Product Guide

Issue **10**

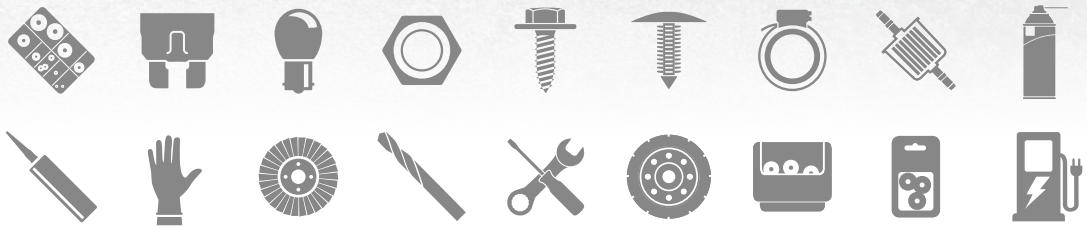

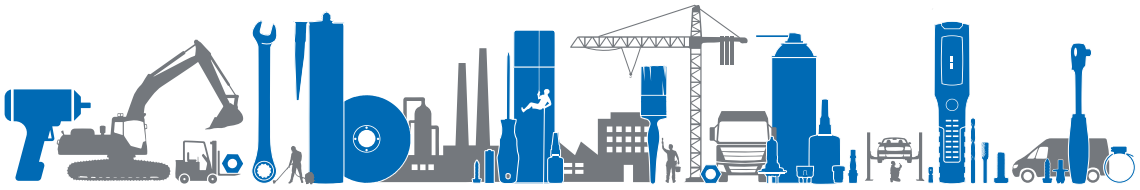

workshop warehouse®

Helping to maintain industry

VISION
WIRELESS CHARGING

NEW FOR ISSUE 10
SEE PAGE 82

NEW VISION WIRELESS CHARGING PRODUCTS





Welcome to our latest catalogue

Bigger and better than ever and offering an extensive range of over 9,000 Part No.'s including hundreds of new lines. This comprehensive selection of quality workshop consumables and tools is trusted and used by trade professionals and helps you to provide the best selection of products from one handy catalogue.

Contents

Assorted Boxes	1 - 26
Electrical Assembly	27 - 74
Light + Power	75 - 118
Threaded Fasteners	119 - 144
Hardware + Trim Clips	145 - 190
Trim Clips by OEM Ref	191 - 204
Tubing + Air Line	205 - 246
Auto, Commercial + Plant	247 - 296
Grease + Chemicals	297 - 332
Sealants + Adhesives	333 - 350
Hygiene + Safety	351 - 406
Welding, Gas + Abrasives	407 - 438
Cutting + Drilling	439 - 460
General Hand Tools	461 - 498
Specialist Tools	499 - 518
Storage + Security	519 - 533
Essentials	534 - 542
EV Tools + Equipment	543 - 552
Product + Part No. Index	553 - 586

Quality Brands You Can Depend On

Our expanding range of quality consumables and tools consists of market leading industrial brands you can trust, confidently rely and depend on each and every time

JAMEC PEM
POLYGARD
JB WELD
POP Avdel
JCS
PRESSOL

ABRACS abrasives and accessories
deb SKIN CARE
Speedfit
PROCELL BY THE DURACELL COMPANY
Ace
Decosol
Jubilee
REMA TIP TOP
ADVANCE
DELTAPLUS
KS TOOLS GERMANY
RGTOOLS

alpen drill better.
DORMER
LEDLENSER
RING
ambersil
DREUMEX
Littelfuse
SAS
ARCTIC HAYES Tools & Consumables
DURACELL
LOCTITE
SCHAEFER

BAHCO
ECLIPSE PROFESSIONAL TOOLS
MOLDEX
STP
BAILCAST BRITISH MADE QUALITY
FUCHS
NEOLUX GERMAN TECHNOLOGY
Swarfega
BARTON STORAGE SYSTEMS LIMITED
GP Batteries
NORGREN
TENGTOOLS

BIG WIPES
Grippaz Patented Non-Slip Gloves
nws
VIP GERMAN TECHNOLOGY
CATACLEAN
HellermannTyton
OnHand
VISION
Checkpoint
HYCOTE THE PERFECT FINISH
PCL
WD-40


2


5


6


8


9


11

Assortments


12

2 Set Screws
4 Socket Screws
4 Grub Screws
5 Machine Screws
6 Nuts
8 Washers
10 Sealing Washers
11 O-Rings
12 Self-Tapping Screws
13 Number Plate Fasteners
14 Sheet Metal Screws
14 Speed Nuts
15 Rivets
15 Trim Clips
16 Pins
17 Clips
18 Springs
18 Woodruff Keys
19 Tube Couplings
19 Olives
19 Hose Clips
20 Brakes
20 Exhausts
21 Core Plugs
21 Grease Nipples
22 Terminals
24 Cable Accessories
25 Fuses
26 Grommets + Empty Boxes/Storage


13


14


15


16


18


21



22


25


26



Set Screws
High Tensile - Metric

Zinc plated steel. DIN 933 Grade 8.8.



Part No.	Box of
AB9N	150 Pieces

1 x M5: x 25 mm. 1 x M6: x 25 mm. 2 x M8: x 25, 40 mm.
2 x M10: x 25, 40 mm.



Set Screws
High Tensile - Metric

Zinc plated steel. DIN 933 Grade 8.8.

Part No.	Box of
AB564	290 Pieces

2 x M4: x 10, 20 mm. 3 x M5: x 10, 16, 30 mm.
5 x M6: x 10, 12, 16, 20, 30 mm. 4 x M8: x 16, 20, 30, 40 mm.
2 x M10: x 25, 30 mm. 3 x M12: x 20, 30, 40 mm.



M5 Fasteners

Zinc plated steel.
DIN 933 Grade 8.8 (Set Screws High Tensile).
DIN 934 (Steel Nuts). DIN 125 (Flat Washers).



Part No.	Box of
AB163N	550 Pieces

5 x Set Screws: M5 x 16, 20, 25, 40, 50 mm.
1 x Steel Nuts: M5. 1 x Flat Washers: M5.



M6 Fasteners

Zinc plated steel.
DIN 933 Grade 8.8 (Set Screws High Tensile).
DIN 934 (Steel Nuts). DIN 125 (Flat Washers).



Part No.	Box of
AB128N	485 Pieces

5 x Set Screws: M6 x 16, 20, 25, 35, 50 mm.
1 x Steel Nuts: M6. 1 x Flat Washers: M6.



Bolts
High Tensile - Metric

Zinc plated steel.
DIN 931.



Part No.	Box of
AB215	90 Pieces

2 x M5: x 30, 40 mm. 1 x M6: x 55 mm. 1 x M8: x 65 mm.
1 x M10: x 80 mm. 1 x M12: x 45 mm. 1 x M16: x 60 mm.



M8 Fasteners

Zinc plated steel.
DIN 933 Grade 8.8 (Set Screws High Tensile).
DIN 934 (Steel Nuts). DIN 125 (Flat Washers).



Part No.	Box of
AB129N	245 Pieces

5 x Set Screws: M8 x 20, 25, 40, 50, 75 mm. 1 x Steel Nuts: M8.
1 x Flat Washers: M8.



M10 Fasteners

Zinc plated steel.
DIN 933 Grade 8.8 (Set Screws High Tensile).
DIN 934 (Steel Nuts). DIN 125 (Flat Washers).



Part No.	Box of
AB130N	150 Pieces

4 x Set Screws: M10 x 25, 40, 50, 75 mm. 1 x Steel Nuts: M10.
1 x Flat Washers: M10.



Stainless Steel Set Screws - Metric

Stainless Steel. DIN 933 Grade A2.

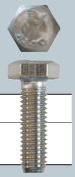

Part No.	Box of
AB154	120 Pieces

1 x M5: x 25 mm. 1 x M6: x 25 mm. 1 x M8: x 25 mm.
1 x M8: x 40 mm. 2 x M10: x 25, 40 mm.



Set Screws High Tensile - Metric Fine

Zinc plated steel.
DIN 961 Grade 8.8.



Part No.	Box of
AB11N	**140 Pieces**

1 x M5 (x 0.50 mm Pitch): x 25 mm.
1 x M6 (x 0.75 mm Pitch): x 25 mm.
2 x M8 (x 1.00 mm Pitch): x 25, 40 mm.
1 x M10 (x 1.25 mm Pitch): x 40 mm. 1 x M12 (x 1.50 mm Pitch) x 55 mm.



Set Screws High Tensile - UNC

Zinc plated steel.
ANSI B18.2.1.1965 Grade 8.8 Equivalent.

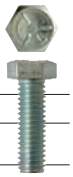

Part No.	Box of
AB7N	**150 Pieces**

2 x 1/4" UNC: x 3/4", x 1". 2 x 5/16" UNC: x 1", x 1 1/2".
2 x 3/8" UNC: x 1", x 1 1/2".



Set Screws High Tensile - UNF

Zinc plated steel.
ANSI B18.2.1.1965 Grade 8.8 Equivalent.

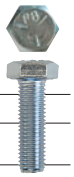

Part No.	Box of
AB5N	**150 Pieces**

1 x 3/16" UNF: x 1". 1 x 1/4" UNF: x 1".
2 x 5/16" UNF: x 1", x 1 1/2". 2 x 3/8" UNF: x 1", 1 1/2".



Storage Rack for AB 'Flip Box'

PVC coated wire. Dimensions (H xW x D):
460 x 300 x 210 mm. (Boxes shown NOT included).

- **Holds up to 10 boxes for fast and easy retrieval.**
- **Can be free-standing or wall mounted.**

Part No.	Qty	Description
ABR	1	**Storage Rack**



AB 'Max Box' Carrying Case

Made from cold rolled steel, finished in grey baked enamel.

- **Holds up to 5 boxes (NOT included).**
- **Keyhole slots enable case to be wall-mounted.**
- **Bolt holes enable cases to be stacked.**

Part No.	Qty	Description
SB101	1	**Carrying Case**



Looking for Spanners & Wrenches?

A comprehensive range of
Spanners and Wrenches start from Page 480

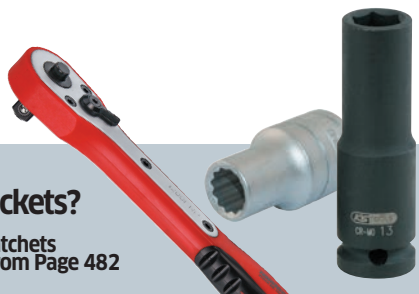

Looking for Ratchets & Sockets?

Our full range of Ratchets
and Sockets start from Page 482



Socket Screws Cap Head - Metric Black

Black. DIN 912 Grade 12.9.

Part No.	Box of
AB92	100 Pieces

2 x M5: x 30, 40 mm. 2 x M6: x 30, 40 mm.
2 x M8: x 30, 40 mm. 2 x M10: x 30, 40 mm.





Socket Screws, Button Head - Metric Black

Black. Grade 10.9.

Part No.	Box of
AB204N	115 Pieces

2 x M5: x 12, 16 mm. 4 x M6: x 12, 16, 25, 30 mm.
3 x M8: x 20, 25, 30 mm. 1 x M10: x 40 mm.





Grub Screws - Metric

Black. DIN 916.

Part No.	Box of
AB17	250 Pieces

1 x M4: x 8 mm. 2 x M5: x 5, 10 mm. 3 x M6: x 6, 8, 10 mm.
3 x M8: x 8, 10, 12 mm. 1 x M10: x 10 mm.





Grub Screws - Metric

Black. Flat Point, Cone Point, Dog Point.

Part No.	Box of
AB219	130 Pieces

3 x Flat Point: M5 x 10, M8 x 35, M8 x 40.
2 x Cone Point: M6 x 12, M8 x 12. 2 x Dog Point: M8 x 16, M10 x 25.





Grub Screws - UNC/BSW

Black. DIN 916.

Part No.	Box of
AB18	275 Pieces

4 x 3/16" UNC/BSW: x 3/16", 1/4", 5/16", 3/8".
3 x 1/4" UNC/BSW: x 1/4", 5/16", 1/2".
3 x 5/16" UNC/BSW: x 1/4, 5/16", 1/2". 1 x 3/8" UNC/BSW: x 3/8".



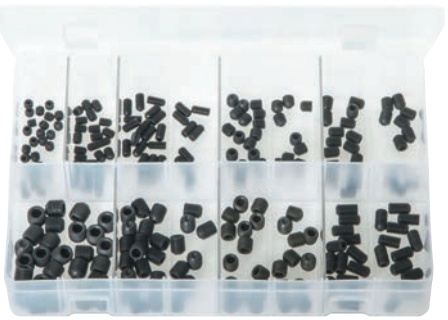

Grub Screws - UNF

Black. DIN 916.

Part No.	Box of
AB16	225 Pieces

3 x 3/16" UNF: x 3/16", 1/4", 3/8". 3 x 1/4" UNF: x 1/4", 5/16", 7/16".
2 x 5/16" UNF: x 5/16, 3/8". 1 x 3/8" UNF: x 3/8".





Socket Screws Cap Head - Metric Black

Black. DIN 912 Grade 12.9.

Part No.	Box of
AB562	270 Pieces

2 x M4: 12, 20 mm. 4 x M5: 16, 20, 30, 40 mm. 5 x M6: 12, 16, 20, 30, 40 mm. 4 x M8: 12, 20, 30, 40 mm.
2 x M10: 30, 40. 1 x M12: 50.





Socket Screws Cap Head - Metric

Zinc plated steel. DIN 912 Grade 12.9.

Part No.	Box of
AB563	300 Pieces

2 x M3: x 8, 16 mm. 2 x M4: x 20, 30 mm. 6 x M5: x 10, 16, 25, 30, 35, 40 mm.
4 x M6: x 20, 25, 30, 35 mm. 4 x M8: x 16, 20, 30, 45 mm. 3 x M10: x 25, 30, 40 mm. 1 x M12: x 25 mm.





Machine Screws (Body Screws) Pan Head, Pozi - Metric

Zinc plated steel. DIN 7985.

Part No.	Box of
AB134N	290 Pieces

3 x M4: x 12, 35, 50 mm. 4 x M5: x 20, 25, 40, 50 mm.
2 x M6: x 20, 25 mm.



Machine Screws (Body Screws) Countersunk, Pozi - Metric

Zinc plated steel. DIN 965.

Part No.	Box of
AB135N	250 Pieces

2 x M5: x 20, 25 mm. 3 x M6: x 20, 25, 50 mm. 1 x M8: x 20 mm.



Machine Screws Cheese Head, Slotted - Metric

Zinc plated steel. DIN 84 Grade 4.8.

Part No.	Box of
AB209N	435 Pieces

8 x M3: x 6, 8, 10, 12, 20, 25, 30, 50 mm. 2 x M4: x 6, 12 mm.
1 x M5: x 8. 2 x M6: 10, 20 mm.



Machine Screws with Nuts, Round Head, Slotted - BA

Zinc plated steel. BS 57.

Part No.	Box of
AB3	1,025 Pieces

8 x Machine Screws: 6BA x 3/4", 6BA x 1",
4BA x 3/4", 4BA x 1", 4BA x 2",
2BA x 1, 2BA x 1 1/2", 2BA x 2". 3 x Nuts: 6BA, 4BA, 2BA.



Machine Screws with Nuts, Round Head, Slotted - BA

Brass. BS 57.

Part No.	Box of
AB4N	410 Pieces

10 x Machine Screws: 6BA x 1/2", 6BA x 3/4", 6BA x 1",
4BA x 1/2", 4BA x 3/4", 4BA x 1",
2BA x 1/2", 2BA x 3/4", 2BA x 1", 2BA x 1 1/2".
3 x Nuts: 6BA, 4BA, 2BA.



Machine Screws with Nuts & Washers, Pan Head, Slotted - Metric

Zinc plated steel. DIN 85 & DIN 934.

Part No.	Box of
AB68N	840 Pieces

6 x Machine Screws: M3 x 8 mm, M3 x 20 mm,
M4 x 20 mm, M4 x 40 mm, M5 x 25 mm, M5 x 50 mm.
3 x Nuts: M3, M4, M5. 3 x Washers: M3, M4, M5.



Looking for Hex Keys?

A full range of Hex T-Handles and Hex Keys start from Page 476



Looking for Screwdrivers & Bits?

Our full range of Screwdrivers and Bits start from Page 470



Steel Nuts - Metric (Popular Sizes)

Zinc plated steel.
DIN 934.

Part No.	Box of
AB10N	370 Pieces

5 x Sizes: M5, M6, M8, M10, M12.



Steel Nuts - Metric

Zinc plated steel.
DIN 934.

Part No.	Box of
AB202N	275 Pieces

8 x Sizes: M4, M5, M6, M8, M10, M12, M14, M16.



Steel Nuts - Metric Fine

Zinc plated steel.
DIN 934.

Part No.	Box of
AB12N	350 Pieces

7 x Sizes: M5 x 0.50 mm, M6 x 0.75 mm, M8 x 1.00 mm, M10 x 1.00 mm, M10 x 1.25 mm, M12 x 1.25 mm, M12 x 1.50 mm.



Stainless Steel Nuts - Metric

Stainless Steel.
DIN 934 Grade A2.

Part No.	Box of
AB155	250 Pieces

4 x Sizes: M5, M6, M8, M10.

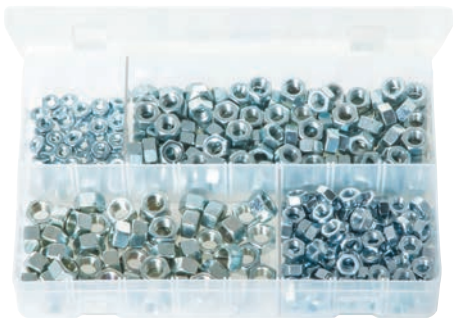

Steel Nuts - UNF

Zinc plated steel.
ANSI B18.2.2.

Part No.	Box of
AB6N	325 Pieces

4 x UNF: 3/16", 1/4", 5/16", 3/8".



Steel Nuts - UNC

Zinc plated steel.
ANSI B18.2.2.

Part No.	Box of
AB8N	350 Pieces

3 x UNC: 1/4", 5/16", 3/8".



Serrated Flange Nuts - Metric

Zinc plated steel.
DIN 6923.

Part No.	Box of
AB104N	330 Pieces

5 x Sizes: M5, M6, M8, M10, M12.



Steel Nuts & Nylon Lock Nuts

Zinc plated steel.
DIN 934 (Steel Nuts)/DIN 982 (Nylon Lock Nuts, P-Type).

Part No.	Box of
AB510	400 Pieces

5 x Sizes, Steel Nuts: M5, M6, M8, M10, M12.
7 x Sizes, Nylon Lock Nuts: M5, M6, M7, M8, M10, M12, M14.



Nylon Lock Nuts - Metric (Popular Sizes)

Zinc plated steel. P-Type.
DIN 982.

Part No.	Box of
AB15N	300 Pieces

4 x Sizes: M6, M8, M10, M12.



Nylon Lock Nuts - Metric

Zinc plated steel. P-Type.
DIN 982.

Part No.	Box of
AB201N	275 Pieces

8 x Sizes: M4, M5, M6, M8, M10, M12, M14, M16.



Stainless Steel Nylon Lock Nuts - Metric

Stainless Steel.
T-Type. DIN 985 Grade A2.

Part No.	Box of
AB156N	225 Pieces

4 x Sizes: M5, M6, M8, M10.



Nylon Lock Nuts - UNF

Zinc plated steel.
BS 4929 Equivalent.

Part No.	Box of
AB13N	290 Pieces

5 x UNF: 1/4", 5/16", 3/8", 7/16", 1/2".



Threaded Inserts - Regular

Zinc plated steel.

Part No.	Box of
AB78N	250 Pieces

5 x Sizes: M4, M5, M6, M8, M10.



Threaded Inserts - Half Hex

Zinc plated steel.

Part No.	Box of
AB182	225 Pieces

4 x Sizes: M4, M5, M6, M8.



Nylon Lock Nuts - UNC

Zinc plated steel.
BS 4929 Equivalent.

Part No.	Box of
AB14N	275 Pieces

4 x UNC: 1/4", 5/16", 3/8", 1/2".



Threaded Inserts - Cylindrical Head Full Hex

Zinc plated steel. Large flange.

Part No.	Box of
AB181	250 Pieces

5 x Sizes: M4, M5, M6, M8, M10



Threaded Inserts - Splined

Zinc plated steel.

Part No.	Box of
AB183	225 Pieces

4 x Sizes: M4, M5, M6, M8.



Flat Washers 'Form A' - Metric

Zinc plated steel.
DIN 125 Type A. Heavy Gauge.

Part No.	Box of
AB76N	800 Pieces

9 x Sizes: M3, M4, M5, M6, M8, M10, M12, M16, M20.



Flat Washers 'Table 3' - Imperial

Zinc plated steel.
BS 3410 Table 3 (Heavy Gauge).

Part No.	Box of
AB20N	800 Pieces

6 x Sizes: 3/16", 1/4", 5/16", 3/8", 7/16", 1/2".



Stainless Steel Flat Washers - Metric

Stainless Steel. BS 4320 [Table 1] Form B Grade A2.
*DIN 125A (BS 4320 [Table 1] Form A) Grade A2.

Part No.	Box of
AB157	650 Pieces

4 x Sizes: M5*, M6, M8, M10.



Flat Washers 'Form C' - Metric

Zinc plated steel.
BS 4320 Form C.

Part No.	Box of
AB119N	620 Pieces

6 x Sizes: M6, M8, M10, M12, M14, M16.

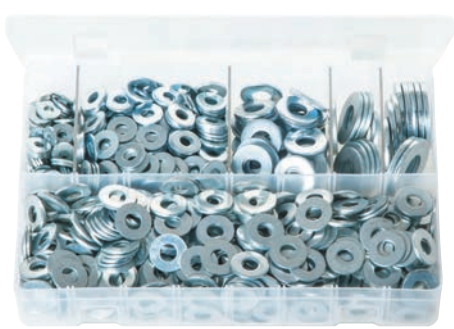

Flat Washers 'Table 4' - Imperial

Zinc plated steel.
BS 3410 Table 4 (Heavy Gauge).

Part No.	Box of
AB109N	920 Pieces

6 x Sizes: 3/16" x 1/2", 1/4" x 5/8", 5/16" x 3/4", 3/8" x 7/8", 1/2" x 1 1/8", 5/8" x 1 3/8".



Shim Washers

Zinc plated steel.

Part No.	Box of
AB28N	315 Pieces

8 x 0.010 Thick: 3/16" x 7/16", 1/4" x 9/16", 5/16" x 5/8", 3/8" x 3/4", 7/16" x 7/8", 1/2" x 1", 5/8" x 1 1/4", 3/4" x 1 1/2".
7 x 0.015 Thick: 1/4" x 9/16", 5/16" x 5/8", 3/8" x 3/4", 7/16" x 7/8", 1/2" x 1", 5/8" x 1 1/4", 3/4" x 1 1/2".



Lock Washers Serrated - Internal

Zinc plated steel.
DIN 6798.

Part No.	Box of
AB27N	800 Pieces

6 x Sizes: M5, M6, M8, M10, M11, M13.



Lock Washers Serrated - External

Zinc plated steel.

Part No.	Box of
AB208N	440 Pieces

8 x Sizes: M4, M5, M6, M8, M10, M12, M14, M16.



AB 'Flip Box'

Standard size transparent polypropylene box.
Complete with 8 dividers.
Dimensions (W x H x D): 215 x 45 x 140 mm.

Part No.	Qty	Description
ABM	1	AB Flip Box



Spring Washers - Imperial



Zinc plated steel.
Rectangular Section ANSI B18.21.1 Table 2.

Part No.	Box of
AB21N	800 Pieces

6 x Sizes: 3/16", 1/4", 5/16", 3/8", 7/16", 1/2".



Spring Washers - Metric



Zinc plated steel. Rectangular Section.
DIN 127B.

Part No.	Box of
AB77N	1,015 Pieces

8 x Sizes: M4, M5, M6, M8, M10, M12, M16, M20.



Stainless Steel Spring Washers - Metric



Stainless Steel. Square Section.
DIN 7980 Grade A2.

Part No.	Box of
AB158	650 Pieces

4 x Sizes: M5, M6, M8, M10.



Bonded Seals (Dowty Washers) - BSP



Metal with black nitrile rubber (NBR).
Self centralising.

Part No.	Box of
AB67N	100 Pieces

7 x Sizes: 1/8" BSP, 1/4" BSP, 3/8" BSP, 1/2" BSP, 5/8" BSP, 3/4" BSP, 1" BSP.



Bonded Seals (Dowty Washers) - Metric



Metal with black nitrile rubber (NBR).
Self centralising.

Part No.	Box of
AB107	90 Pieces

8 x Sizes: M10, M12, M14, M16, M18, M20, M22, M24.



Repair Washers - Imperial



Zinc plated steel.
1.37/1.69 mm thickness.

Part No.	Box of
AB22N	220 Pieces

6 x Sizes (I.D. x O.D.): 3/16" x 1", 1/4" x 1", 1/4" x 1 1/2", 5/16" x 1", 5/16" x 1 1/2", 3/8" x 1 1/2".



Fibre Washers - Metric



DIN 7603A.

Part No.	Box of
AB143	600 Pieces

8 x Sizes: M5 x 9 x 1.0, M6 x 10 x 1.0, M8 x 12 x 1.0, M10 x 14 x 1.0, M12 x 18 x 1.5, M14 x 20 x 1.5, M16 x 22 x 1.5, M18 x 24 x 1.5.



Fibre Washers - Imperial



WS 010.

Part No.	Box of
AB25N	600 Pieces

8 x Sizes: 13/64" x 3/8", 1/4" x 3/8", 5/16" x 5/8", 3/8" x 5/8", 29/64" x 11/16", 1/2" x 11/16", 5/8" x 7/8", 49/64" x 1".



Copper Washers - Imperial



WS 086.

Part No.	Box of
AB24N	400 Pieces

6 x Sizes: 3/16" x 7/16", 1/4" x 9/16", 5/16" x 5/8", 3/8" x 3/4", 7/16" x 7/8", 1/2" x 1" (M5, M6, M8, M10, M12).



Copper Sealing Washers - Metric

DIN 7603A.

Part No.	Box of
AB106	250 Pieces

16 x Sizes: M5 x 9 x 1.0, M6 x 10 x 1.0, M6 x12 x 1.0, M8 x 12 x 1.0, M8 x 14 x 1.0, M10 x 14 x 1.0, M10 x 16 x 1.0, M12 x 16 x 1.5, M12 x 18 x 1.5, M14 x 18 x 1.5, M14 x 20 x 1.5, M16 x 20 x 1.5, M16 x 22 x 1.5, M18 x 22 x 1.5, M18 x 24 x 1.5, M20 x 26 x 1.5 mm.



Copper Sealing Washers - Metric

DIN 7603A.

Part No.	Box of
AB505	1,050 Pieces

16 Sizes: M5 x 9 x 1.0, M6 x 10 x 1.0, M6 x12 x 1.0, M8 x 12 x 1.0, M8 x14 x 1.0, M10 x 14 x 1.0, M10 x16 x 1.0, M12 x 16 x 1.5, M12 x18 x 1.5, M14 x 18 x 1.5, M14 x 20 x 1.5, M16 x 20 x 1.5, M16 x 22 x 1.5, M18 x 22 x 1.5, M18 x 24 x 1.5, M20 x 26 x 1.5 mm.



Copper Sealing Washers - Imperial/BSP

Part No.	Box of
AB23	225 Pieces

16 x Sizes: 1/4" (.265 x .375 x 20g), 1/4" (.265 x .437 x 20g), 1/4" (.265 x .500 x 20g), 5/16" (.323 x .437 x 20g), 5/16" (.323 x .500 x 20g), 1/8" BSP (3/8") (.390 x .590 x 20g), 1/8" BSP (3/8") (.390 x .590 x 18g), 1/4" BSP (.530 x .720 x 20g), 1/4" BSP (.530 x .750 x 18g), 3/8" BSP (21/32") (.665 x .875 x 18g), 1/2" BSP (13/16") (.830 x 1.00 x 18g), 1/2" BSP (13/16") (.830 x 1.04 x 18g), 5/8" BSP (29/32") (.910 x 1.13 x 16g), 3/4" BSP (1.05 x 1.32 x 16g), 7/8" BSP (1.20 x 1.50 x 16g), 1" BSP (15/16") (1.32 x 1.62 x 16g).



Aluminium Washers - Metric

DIN 7603A.

Part No.	Box of
AB149	260 Pieces

11 x Sizes: M6 x 10, M8 x 11, M10 x 13, M10 x 14, M12 x 16, M12 x 18, M14 x 18, M14 x 20, M16 x 20, M17 x 21, M22 x 27.



Copper Washers - Imperial

WS 086.

Part No.	Box of
AB24N	400 Pieces

6 x Sizes: 3/16" x 7/16", 1/4" x 9/16", 5/16" x 5/8", 3/8" x 3/4", 7/16" x 7/8", 1/2" x 1" (M5, M6, M8, M10, M12).



Copper Sealing Washers (Diesel Injector Washers)

Copper. DIN 7603A.

Part No.	Box of
AB142	250 Pieces

16 x Sizes: M6 x 10 x 1.0 (BOSCH 2916 710 602), M8 x 11.5 x 1.0 (LUCAS NW5-17W4, BOSCH 2916 710 646), M10 x 13.5 x 1.0 (BOSCH 2916 710 605), M10 x 14 x 1.0 (BOSCH 2916 710 649), M10 x 20 x 1.0 (MAN/PERKINS P.2411126), M10 x 20 x 2.0 (LUCAS 5339401, PERKINS P.0920113), M12 x 16 x 1.5 (BOSCH 2916 710 607), M12 x 18 x 1.5 (BOSCH 2916 710 608), M14 x 18 x 1.5 (BOSCH 2916 710 609), M14 x 20 x 1.5 (BOSCH 2916 710 610), M16 x 20 x 1.5 (BOSCH 2916 710 611), M17 x 21 x 1.5 (BOSCH 2916 710 611, GM 14025557), M21 x 25 x 1.0 (LUCAS NW5/59), M22 x 27 x 1.0 (LUCAS NW5/60).



Sump Plug Washers

Part No.	Box of
AB117N	265 Pieces

4 x Copper Compression: 12 x 17 x 2.00, 14 x 20 x 2.0, 16 x 22 x 2.0, 18 x 24 x 2.0 mm.
4 x Flat Copper: 10 x 20 x 2.00, 12 x 17 x 1.5, 14 x 20 x 1.5, 14 x 20 x 2.0 mm.
2 x Aluminium: 14 x 22 x 2.0, 18 x 24 x 1.5 mm.
2 x Flanged Rubber O-ring: 11 x 21 2.5, 13 x 22 x 3.0 mm. 1 x Nitrile Rubber O-Ring: 18 x 2 NBR.
1 x Fibre: 12 x 24 x 2.0 mm. 1 x Bonded Seal: 16.7 x 24 mm.



AB 'Flip Box'

Standard size transparent polypropylene box.
Complete with 8 dividers.
Dimensions (W x H x D): 215 x 45 x 140 mm.

Part No.	Qty	Description
ABM	1	AB Flip Box



O-Rings - Metric

Nitrile rubber. BS 4518.

Part No.	Box of
AB81	**325 Pieces**

4 x I.D. x Thickness: 4.1 x 1.6, 6.1 x 1.6, 10.1 x 1.6, 12.1 x 1.6.
4 x I.D. x Thickness: 7.6 x 2.4, 9.6 x 2.4, 11.6 x 2.4, 12.6 x 2.4
2 x I.D. x Thickness: 19.5 x 3.0, 24.5 x 3.0.



O-Rings - Imperial

Nitrile rubber. BS 1806.

Part No.	Box of
AB61	**325 Pieces**

10 x ARP/BS: 008, 010, 011, 012, 013, 014, 016, 116, 118, 120.



O-Ring Splicing Kit

Nitrile rubber.

Part No.	Description
AB126	**14 Piece Kit**

5 x Imperial Nitrile Rubber Cord, 1 m Lengths: 1/16", 3/32", 1/8", 3/16", 1/4".
6 x Metric Nitrile Rubber Cord, 1 m Lengths: 1.6, 2, 3, 4, 5, 5.7 mm.
1 x Trimming Knife. 1 x Cutting Block. 1 x S.A.S Super Glue: 5g.

BEST SELLER



O-Rings Service Kit - Metric

Nitrile rubber. BS 4518.

Part No.	Box of
AB100	**404 Pieces**

30 x Sizes (Peg Ref) I.D. x Thickness:
3 x 2 (006), 4 x 2 (007), 5 x 2 (008), 6 x 2 (009), 7 x 2 (010), 8 x 2 (011),
10 x 2 (012), 10 x 2.5 (110), 11 x 2.5 (111), 12 x 2.5 (112), 14 x 2.5 (113),
16 x 2.5 (114), 17 x 2.5 (115), 19 x 2.5 (116), 19 x 3 (210), 20 x 3 (211),
22 x 3 (212), 24 x 3 (213), 25 x 3 (214), 27 x 3 (215), 28 x 3 (216),
30 x 3 (217), 32 x 3 (218), 33 x 3 (219), 35 x 3 (220), 36 x 3 (221),
38 x 3 (222), 38 x 4 (325), 41 x 4 (326), 44 x 4 mm (327).

BEST SELLER



O-Rings Service Kit - Imperial

Nitrile rubber. BS 1806.

Part No.	Box of
AB101	**382 Pieces**

30 x Sizes (ARP/BS) I.D. x Thickness:
2.90 x 1.78 (006), 3.68 x 1.78 (007), 4.48 x 1.78 (008), 5.28 x 1.78 (009),
6.07 x 1.78 (010), 7.66 x 1.78 (011), 9.25 x 1.78 (012), 9.19 x 2.62 (110),
10.78 x 2.62 (111), 12.37 x 2.62 (112), 13.95 x 2.62 (113),
15.54 x 2.62 (114), 17.13 x 2.62, (115), 18.72 x 2.62 (116),
18.64 x 3.53 (210), 20.22 x 3.53 (211), 21.82 x 3.53 (212),
23.40 x 3.53 (213), 24.99 x 3.53 (214), 26.58 x 3.53 (215),
28.17 x 3.53 (216), 29.75 x 3.53 (217), 31.34 x 3.53 (218),
32.92 x 3.53 (219), 34.52 x 3.53 (220), 36.10 x 3.53 (221),
37.69 x 3.53 (222), 37.47 x 5.33 (325), 40.65 x 5.33 (326),
43.82 x 5.33 (327).



Air Conditioning O-Rings Kit

Highly saturated nitrile O-rings for use with Freon R134a.
Supplied in a hinged plastic case.

Part No.	Description
HAC200	**270 Piece Kit**

18 x Sizes (I.D. x Thickness):
5.29 x 1.78 (7/32" x 1/16"), (1/4" x 1/16"), 6.07 x 1.78,
6.8 x 1.9, 7.65 x 1.78 (5/16" x 1/16"), 7.8 x 1.9, 8 x 2, 8.8 x 1.9 (20 pcs).
10.82 x 1.78 (7/16" x 1/16"), 10.77 x 2.62 (7/16" x 3/32"),
11 x 2, 12 x 2 (15 pcs). 13.9 x 1.8, 13.95 x 2.62 (9/16" x 3/32"),
14 x 2, 15 x 2, 17 x 2, 17.17 x 1.78 (11/16" x 1/16"),
17.04 x 3.53 mm (11/16" x 1/8") (10 pcs).



Self-Drilling Screws Pan Head - Phillips

Zinc plated steel. DIN 7504N.

Part No.	Box of
AB137	**500 Pieces**

3 x No. 6: x 1/2", 3/4", 1". 3 x No. 8: x 1/2", 3/4", 1".
5 x No. 10: x 1/2", 3/4", 1", 1 1/2", x 2".





Self-Drilling Screws Hex Head

Zinc plated steel. DIN 7504K.

Part No.	Box of
AB138	**400 Pieces**

3 x No. 8: x 1/2", 3/4", 1".3 x No. 10: x 1/2", 3/4", 1".
3 x No. 12: x 1", 1 1/2", 2".





Self-Tapping Screws Countersunk - Pozi

AB Type. Zinc plated steel. DIN 7982/C/Z.

Part No.	Box of
AB63N	**550 Pieces**

4 x No. 6: x 5/8", 3/4", 1", 1 1/2".4 x No. 8: x 5/8", 3/4", 1", 1 1/2".
4 x No. 10: x 5/8", 3/4", 1", 1 1/2".





Self-Tapping Screws Pan Head - Pozi (Small Sizes)

AB Type. Zinc plated steel. DIN 7981/C/Z.

Part No.	Box of
AB2	**700 Pieces**

1 x No. 4: x 1/2". 2 x No. 6: x 1/2", 3/4". 3 x No. 8: x 1/2", 3/4", 1".
3 x No. 10: x 1/2", 3/4", 1". 2 x No. 12: x 3/4", 1".





Self-Tapping Screws Pan Head - Pozi (Large Sizes)

AB Type. Zinc plated steel. DIN 7981/C/Z.

Part No.	Box of
AB94	**300 Pieces**

4 x No. 10: x 1/2", 3/4", 1", 1 1/2". 3 x No. 12: x 3/4", 1", 1 1/2".
2 x No. 14: x 1", 1 1/2".





Stainless Steel Self-Tapping Screws Pan Head - Pozi

AB Type. Stainless Steel. DIN 7981 Grade A2.

Part No.	Box of
AB141	**450 Pieces**

3 x No. 6: x 1/2", 3/4", 1". 3 x No. 8: x 1/2", 3/4", 1".
3 x No. 10: x 1/2", 3/4", 1".







Self-Tapping Screws Pan Head - Pozi

AB Type. Zinc plated steel. DIN 7981/C/Z.

Part No.	Box of
AB507	**1,150 Pieces**

1 x No. 4: x 1/2". 3 x No. 6: x 1/2", 3/4", 1". 3 x No. 8: x 1/2", 3/4", 1".
4 x No. 10: x 1/2", 3/4", 1", 1 1/2". 3 x No. 12: x 3/4", 1", 1 1/2".
2 x No. 14: x 1", 1 1/2".



Looking for Screwdrivers & Bits?

Our full range of Screwdrivers and Bits start from Page 470



Multi-Use Screws Countersunk - Pozi

Zinc plated steel.

Part No.	Box of
AB140	**525 Pieces**

3 x No. 6: x 3/4", 1", 1 1/2". 4 x No. 8: x 3/4", 1", 1 1/2", 2".
3 x No. 10: x 1 1/2", 2", 2 1/2". 1 x No. 12: x 2".



Self-Tapping Screws Flanged - Pozi Black

AB Type. Black zinc plated steel. BS 4174.

Part No.	Box of
AB71	**700 Pieces**

2 x No. 6: x 1/2", 3/4". 4 x No. 8: x 1/2", 3/4", 1", 1 1/2".
3 x No. 10: x 1/2", 3/4", 1".



Self-Tapping Screws Flanged Pan Head - TORX® Black

AB Type. Black zinc plated steel. BS 4174.

Part No.	Box of
AB168N	**450 Pieces**

1 x No. 6: x 5/8". 1 x No. 7: x 3/4". 3 x No. 8: x 5/8", 3/4", 1".
1 x No. 10: x 5/8".



AB 'Flip Box'

Standard size transparent polypropylene box.
Complete with 8 dividers.
Dimensions (W x H x D): 215 x 45 x 140 mm.

Part No.	Qty	Description
ABM	1	**AB Flip Box**



Self-Tapping Screws Flanged Pan Head - Pozi

AB Type. Black zinc plated steel. BS 4174.

Part No.	Box of
AB506	**1,250 Pieces**

6 x No. 6: x 3/8", 1/2", 5/8", 3/4", 1", 3/8".
5 x No. 8: x 1/2", 5/8", 3/4", 1", 1 1/2". 4 x No. 10: x 1/2", 5/8", 3/4", 1".



Number Plate Fasteners with Plastic Head - Short

Self tapping screws with plastc head, 4.8 x 18 mm.

Part No.	Box of
AB184	**260 Pieces**

4 x Colours: White Yellow, Black, Blue.



Number Plate Fasteners

White, Yellow, Black.

Part No.	Box of
AB62	**240 Pairs**

1 x Self-Tapping Screw, Pan Head - Pozi: 8 x 3/4" (4.9 x 19 mm).
3 x Hinged Caps: White, Yellow, Black.
3 x Plastic Bolts & Nuts: White, Yellow, Black.



Security Number Plate Fasteners

Slotted One Way/Clutch Head Screws (Tamperproof).

Part No.	Box of
AB222	**200 Pieces**

1 x Self-Tapping Screw, Pan-Head - One-Way: 8 x 3/4" (4.9 x 19 mm).
4 x Hinged Caps: White, Yellow, Black, Blue.



Sheet Metal Screws & J-Nuts

Zinc plated steel. BS 4174 (Screws).



Part No.	Box of
AB51N	350 Pieces

3 x Washer-Faced Screws: No. 8, 10, 12.
1 x Screws with Captive Washers: No. 14.
4 x J-Nuts: No. 8, 10, 12, 14.



Sheet Metal Screws with Captive Washer

Zinc plated steel. DIN 7976 (Screws).



Part No.	Box of
AB132	300 Pieces

2 x 8 (4.2 mm): x 1/2" (13 mm), 3/4" (19 mm).
2 x 10 (4.8 mm): x 1/2" (13 mm), 3/4" (19 mm).
2 x 12 (5.5 mm): x 1/2" (13 mm), 3/4" (19 mm).
2 x 14 (6.3 mm): x 1/2" (13 mm), 3/4" (19 mm).



U-Nuts

Zinc plated steel.



Part No.	Box of
AB166	200 Pieces

10 x Sizes: No. 4, 6 (x 2), 8 (x 4),10, 12, 14.

MAX BOX





Sheet Metal Screws, U-Nuts & J-Nuts

Zinc plated steel. DIN 7976 (Screws), BS EN 10132 : 2000 (U-Nuts).

Part No.	Box of
AB504	600 Pieces

3 x Washer Faced Screws: 8 x 3/4" (4.2 x 19 mm), 10 x 3/4" (4.8 x 19 mm), 12 x 3/4" (5.5 x 19 mm).
8 x Captive Washer Screws: 8 x 1/2" (4.2 x 13 mm), 8 x 3/4" (4.2 x 19 mm), 10 x 1/2" (4.8 x 13 mm), 10 x 3/4" (4.8 x 19 mm), 12 x 1/2" (5.5 x 13 mm), 12 x 3/4" (5.5 x 19 mm), 14 x 1/2" (6.3 x 13 mm), 14 x 3/4" (6.3 x 19 mm).
6 x U-Nuts: No. 8 (4.2 mm) (3 x Sizes), No. 10 (4.8 mm), No. 12 (5.5 mm), No. 14 (6.3 mm).
1 x J-Nuts: No. 14 (6.3 mm).



U-Nuts & J-Nuts

Zinc plated steel.



Part No.	Box of
AB49N	250 Pieces

5 x U-Nuts: No. 6, 8, 10, 12, 14. 4 x J-Nuts: No. 8, 10, 12, 14.



Chimney Nuts

Zinc & Black.



Part No.	Box of
AB167N	60 Pieces

1 x Zinc: M5.
2 x Zinc: M6.
1 x Black: M6.



Flat Clips (Push-on Fixes)

Zinc plated steel.



Part No.	Box of
AB50	1,000 Pieces

3 x Round, Imperial: 3/32", 1/8", 3/8".
3 x Round, Metric (Imperial): 5 mm (3/16"), 6 mm (1/4"), 8 mm (5/16").
3 x Rectangular: 3/32", 1/8", 5/32".



AB 'Flip Box'

Standard size transparent polypropylene box.
Complete with 8 dividers.
Dimensions (W x H x D): 215 x 45 x 140 mm.



Part No.	Qty	Description
ABM	1	AB Flip Box

POP® Avdel®

BEST SELLER



POP AVDEL 'Avex' Multi-grip Rivets with Washers

Aluminium.



Part No.	Box of
AB48N	440 Pieces

2 x Standard Flange, 3.2: x 10, 13 mm.
2 x Standard Flange, 4.0: x 12, 15 mm.
2 x Standard Flange, 4.8: x 13, 19 mm.
1 x Large Flange, 4.8: x 19 mm. 1 x Washers, M3 x 13.

BEST SELLER



Black Rivets

Black anodised aluminium.



Part No.	Box of
AB112	200 Pieces

1 x Standard Flange, 3.2 x 8 mm. 1 x Standard Flange, 4.0 x 10.
1 x Standard Flange, 4.8 x 14 mm. 1 x Large Flange, 3.2 x 10 mm.
2 x Large Flange, 4.0: x 10, 14 mm. 2 x Large Flange, 4.8: x 14, 18 mm.



Rivets - Sealed Type (Closed End)

Aluminium. DIN 7337.



Part No.	Box of
AB146N	200 Pieces

5 x Sizes: 4.8 x 10, 12, 14, 16, 18 mm.



Trim Buttons



Part No.	Box of
AB151	220 Pieces

1 x Canoe Clip: FIX1.
1 x Self Pierce: FIX34.
1 x Trim Buttons: FIX35 .
2 x Multi-Step: FIX30, FIX33.
3 x Fir-Tree Fixings: FIX20, FIX21, FIX29.



Fir-Tree Fixings



Part No.	Box of
AB253	180 Pieces

2 x Trim Buttons: FIX164, FIX163.
4 x Fir-Trees: FIX29, FIX20, FIX21, FIX218.



Drive Rivets



Part No.	Box of
AB152	220 Pieces

8 x Sizes: FIX31, FIX39, FIX42, FIX43, FIX44, FIX45, FIX176, FIX516.



Looking for Trim Clip Removal Tools?

Our full range of Trim Clip Removal Tools are on Page 509



Screw-Type Rivets



Part No.	Box of
AB172	130 Pieces

8 x Sizes: FIX31, FIX117, FIX118, FIX119, FIX120, FIX121, FIX122, FIX123.



Locking Nuts



Part No.	Box of
AB153	220 Pieces

3 x Round: FIX9, FIX28, FIX38.
1 x Reverse Round: FIX71.
1 x Square: FIX23.
1 x Square Reverse: FIX22.
2 x Large Locking Nuts: FIX73, FIX74.



Split Pins - Imperial (Small Sizes)

Zinc plated steel.
DIN 94 / BS 1574.

Part No.	Box of
AB32N	800 Pieces

8 x Sizes, O.D. x Length: 1/16" x 1" (1.6 x 25 mm), 5/64" x 1" (2.0 x 25 mm), 3/32" x 1" (2.4 x 25 mm), 3/32" x 1 1/2" (2.4 x 38 mm), 7/64" x 1 1/2" (2.8 x 38 mm), 1/8" x 1 1/2" (3.2 x 40 mm), 9/64" x 1 1/2" (3.6 x 40 mm), 5/32" x 1 5/8" (4.0 x 40 mm).



Split Pins - Imperial & Metric

Zinc plated steel. DIN 94 / BS 1574 (Imperial).
DIN 94 / ISO 1234 (BS 7774) (Metric).

Part No.	Box of
AB206	370 Pieces

4 x Imperial Sizes, O.D. x Length: 1/32" x 3/8" (1.0 x 10 mm), 5/64" x 1" (2.0 x 25 mm), 9/64" x 1 1/2" (3.6 x 38 mm), 3/16" x 2" (4.8 x 51 mm).
6 x Metric Sizes, O.D. x Length: 2.0 x 14 mm (5/64" x 9/16"), 2.0 x 20 mm (5/64" x 3/4"), 2.5 x 28 mm (3/32" x 1 3/32"), 3.2 x 20 mm (1/8" x 3/4"), 3.2 x 32 mm (1/8" x 1 1/4"), 4.0 x 36 mm (5/32" x 1 3/8").



Spring Roll Pins - Imperial

Black.

Part No.	Box of
AB35	300 Pieces

11 x Sizes, O.D. x Length: 3/32" x 1", 1/8" x 1", 1/8" x 1 1/2", 5/32" x 1", 5/32" x 1 1/2", 3/16" x 1", 3/16" x 1 1/2", 1/4" x 1", 1/4" x 1 1/2", 5/16" x 1", 5/16" x 2".



Split Pins - Imperial (Large Sizes)

Zinc plated steel. DIN 94 / BS 1574.

Part No.	Box of
AB73	225 Pieces

5 x Sizes, O.D. x Length: 1/8" x 1 1/2" (3.2 x 38 mm), 5/32" x 2" (4.0 x 51 mm), 3/16" x 2" (4.8 x 51 mm), 1/4" x 3" (6.3 x 76 mm), 5/16" x 3" (7.9 x 76 mm).



Clevis Pins

BS 1574.

Part No.	Box of
AB33	200 Pieces

8 x Sizes: 3/16" x 5/8", 3/16" x 7/8", 1/4" x 1/2", 1/4" x 1 1/16", 9/32" x 7/8", 5/16" x 1", 3/8" x 1 1/4", M6 x 20 (1/4" x 7/8").



Spring Roll Pins - Metric

Black. DIN 1481.

Part No.	Box of
AB80	300 Pieces

12 x Sizes, O.D. x Length: 2.5 x 24 mm, 2.5 x 36 mm, 3 x 24 mm, 3 x 40 mm, 4 x 24 mm, 4 x 40 mm, 5 x 24 mm, 5 x 40 mm, 6 x 24 mm, 6 x 40 mm, 8 x 24 mm, 8 x 55 mm.



Split Pins - Imperial

Zinc plated steel. DIN 94 / BS 1574.

Part No.	Box of
AB508	850 Pieces

12 x Sizes, O.D. x Length: 1/16" x 1" (1.6 x 5 mm), 5/64" x 1" (2.0 x 25 mm), 3/32" x 1" (2.5 x 25 mm), 3/32" x 1 1/2" (2.4 x 38 mm), 7/64" x 1 1/2" (2.8 x 38 mm), 1/8" x 1 1/2" (3.2 x 38 mm), 9/64" x 1 1/2" (3.6 x 38 mm), 5/32" x 1 5/8" (4.0 x 41 mm), 5/32" x 2" (4.0 x 51 mm), 3/16" x 2" (4.8 x 51 mm), 1/4" x 3" (6.3 x 76 mm), 5/16" x 3" (7.9 x 76 mm).



Spring Roll Pins - Metric

Black. DIN 1481.

Part No.	Box of
AB555	340 Pieces

19 x Sizes, O.D. x Length: 3 x 20 mm, 3 x 24 mm, 3 x 30 mm, 4 x 24 mm, 4 x 28 mm, 4 x 40 mm, 4 x 50 mm, 5 x 16 mm, 5 x 20 mm, 5 x 24 mm, 5 x 28 mm, 5 x 32 mm, 5 x 35 mm, 5 x 40 mm, 5 x 45 mm, 6 x 30 mm, 6 x 45 mm, 8 x 32 mm, 8 x 45 mm.



R-Clips
Zinc plated.



Part No.	Box of
AB88N	80 Pieces

5 x Sizes (Wire Ø x Length): 2.5 x 45, 3 x 54, 4 x 75, 5 x 107, 6 x 117 mm.



E-Retainers - Metric
DIN 6799.



Part No.	Box of
AB127N	725 Pieces

8 x Sizes (Shaft Ø): 1.7, 2.75, 3.5, 4.5, 6.0, 7.0, 13.0, 15.5 mm.



E-Retainers - Imperial
DIN 6799 (BS 3673/2).



Part No.	Box of
AB55N	800 Pieces

10 x Sizes (Shaft Ø): 1/8", 5/32", 3/16", 7/32", 1/4", 5/16", 3/8", 7/16", 1/2", 5/8".



Circlips Internal - Metric
DIN 472.



Part No.	Box of
AB173	230 Pieces

13 x Sizes: 11, 13, 16, 19, 21, 22, 25, 30, 35, 38, 40, 42, 47 mm.



Circlips External - Metric
DIN 471.



Part No.	Box of
AB174	350 Pieces

16 x External Sizes: 7, 8, 10, 12, 14, 15, 17, 18, 20, 22, 24, 25, 30, 35, 40, 50 mm.



Circlips Internal & External - Metric
DIN 472 (Internal), DIN 471 (External).



Part No.	Box of
AB37N	280 Pieces

10 x Internal Sizes: 11, 13, 16, 19, 21, 22, 25, 30, 35, 38 mm.
10 x External Sizes: 11, 13, 16, 19, 21, 22, 25, 30, 35, 38 mm.



AB 'Flip Box'
Standard size transparent polypropylene box.
Complete with 8 dividers.
Dimensions (W x H x D): 215 x 45 x 140 mm.



Part No.	Qty	Description
ABM	1	AB Flip Box



Circlips Internal & External - Metric
DIN 472 (Internal), DIN 471 (External).

Part No.	Box of
AB561	400 Pieces

3 x Internal: 40, 42, 47 mm.
15 x External: 7, 8, 10, 12, 14, 15, 17, 18, 20, 24, 25, 30, 35, 40, 50 mm.



Woodruff Keys - Imperial



Part No.	Box of
AB47N	96 Pieces

15 x Sizes: 1/16" x 1/2", 3/32" x 1/2", 1/8" x 1/2", 1/8" x 5/8", 5/32" x 5/8", 5/32" x 3/4", 3/16" x 3/4", 3/16" x 7/8", 3/16" x 11/8", 7/32" x 7/8", 7/32" x 11/8", 1/4" x 1", 1/4" x 1 1/8", 5/16" x 1 1/4", 3/8" x 1 1/4".



Expansion Springs



Part No.	Box of
AB72	70 Pieces

7 x Sizes (Free Length x O.D.): 29.5 x 6.4 mm, 31.5 x 5.0 mm, 33.3 x 6.8 mm, 56.5 x 7.8 mm, 74 x 10.3 mm, 90 x 11.4 mm, 126 x 9.4 mm.

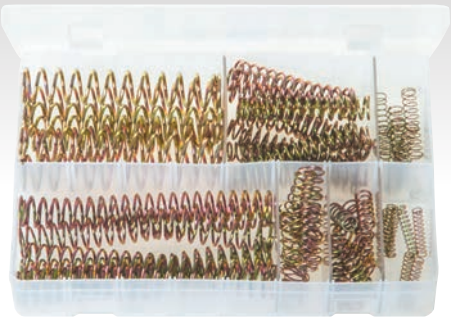

Compression Springs



Part No.	Box of
AB89	70 Pieces

10 x Sizes (Free Length x O.D.): 21.2 x 8.9 mm, 22.5 x 9.0 mm, 25 x 12.2 mm, 26.5 x 5.4 mm, 31.5 x 10.4 mm, 37 x 7.8 mm, 65.5 x 13 mm, 66 x 10.4 mm, 100 x 18.5 mm, 124 x 16.0 mm.



Woodruff Keys & Key Steel - Metric



Part No.	Box of
AB216	24 Pieces

3 x Woodruff Keys: 4 x 6.5 x 16 mm, 4 x 9 x 22 mm, 6 x 9 x 22 mm.
4 x Key Steel, Parallel: 8 x 7 x 25 mm, 8 x 7 x 32 mm, 8 x 7 x 36 mm, 12 x 8 x 50 mm.



JG 'Speedfit' Push-Fit Tube Couplings - Straights, Metric

Plastic. Black.



Part No.	Box of
AB97N	22 Pieces

6 x Sizes: 4, 5, 6, 8, 10, 12 mm.



Quick-Fit Couplings - Straights, Metric

Plastic, Black.



Part No.	Box of
AB187	24 Pieces

6 x Sizes: 4, 5, 6, 8, 10, 12 mm.



AB 'Flip Box'

Standard size transparent polypropylene box.
Complete with 8 dividers.
Dimensions (W x H x D): 215 x 45 x 140 mm.



Part No.	Qty	Description
ABM	1	AB Flip Box



JG 'Speedfit' Push-Fit Tube Couplings - Elbows & Tees, Metric

Plastic. Black.



Part No.	Box of
AB99	17 Pieces

4 x Tees: 6, 8, 10, 12 mm. 4 x Elbows: 6, 8, 10, 12 mm.



Quick-Fit Couplings - Elbows + Tees, Metric

Plastic, Black.



Part No.	Box of
AB188	17 Pieces

4 x Tees: 6, 8, 10, 12 mm. 4 x Elbows: 6, 8, 10, 12 mm.



Tube Couplings Brass - Metric



Part No.	Box of
AB95N	27 Pieces

6 x Sizes: 4, 5, 6, 8, 10, 12 mm.



Olives Stepped - Metric



Part No.	Box of
AB111N	185 Pieces

6 x Sizes: 4, 5, 6, 8, 10, 12 mm.



Olives Stepped & Barrel - Imperial



Part No.	Box of
AB64N	450 Pieces

7 x Stepped: 1/8", 5/32", 3/16", 1/4", 5/16", 3/8", 1/2".
7 x Barrel: 1/8", 5/32", 3/16", 1/4", 5/16", 3/8", 1/2".



Brass Push-Fit Couplings - Straights, Metric



Part No.	Box of
AB189	18 Pieces

6 x Sizes: 4, 5, 6, 8, 10, 12 mm.



Pipe Repair Kit

Mild steel.



Part No.	Box of
AB74	72 Pieces

6 x O-Clips: 7/16", 1/2", 9/16", 5/8", 3/4", 7/8".
6 x Pipe Joiners (Hose I.D.): 3/16", 1/4", 5/16", 3/8", 1/2", 5/8".



Mini Hose Clips



Part No.	Box of
AB102	100 Pieces

10 x Sizes (Ø Range): 7 - 9, 8 - 10, 9 - 11, 10 - 12, 11 - 13, 12 - 14, 13 - 15, 14 - 16, 15 - 17, 16 - 18 mm.



Looking for Hose Tools?

A range of Hose + Tubing Tools are available from Page 216



OETIKER '167' O-Clips - Single Ear Clamps

Stainless steel. DIN 1.4301 / UNS S30400.



Part No.	Box of
AB144	160 Pieces

8 x Size Ranges: 7.0 - 8.5 mm, 8.5 - 10.0 mm, 9.8 - 11.8 mm, 11.8 - 3.8 mm, 13.2 - 15.8 mm, 15.6 - 17.8 mm, 17.1 - 20.0 mm, 20.2 - 22.8 mm.



O-Clips - 2-Ear Clamps

Zinc plated steel.



Part No.	Box of
AB38	140 Pieces

6 x Sizes (Ø Range): 3/8" (8 - 11 mm), 7/16" (9 - 11 mm), 1/2" (11 - 13 mm), 9/16" (13 - 15 mm), 5/8" (15 - 18 mm), 3/4" (17 - 20 mm).



Brake Nuts



For 3/16" pipe.

Part No.	Box of
AB45N	150 Pieces

2 x Brake Nuts, Short Males: 3/8" UNF x 24 TPI, 10 x 1.00 mm.
2 x Brake Nuts, Long Males: 3/8" UNF x 24 TPI, 10 x 1.00 mm.
1 x Brake Nuts, Fully Threaded Males: 10 x 1.00 mm.
1 x Part Threaded Males: 12 x 1.00 mm.
1 x Long Females: 3/8" UNF x 24 TPI. 1 x Short Females: 10 x 1.00 mm.
1 x Female Connector: M10 x 1.00mm.



Brake Tubing Connectors & Brake Bleed Screws - UNF & Metric



For 3/16" pipe.

Part No.	Box of
AB85N	63 Pieces

1 x Male Connector: 10 x 1.00 mm.
2 x Female Connectors: 3/8" UNF x 24 TPI, 10 x 1.00 mm.
2 x 3-way Connectors: 3/8" UNF x 24 TPI, 10 x 1.00 mm.
5 x Brake Bleed Screws: 1/4" UNF x 28 TPI, 3/8" UNF x 24 TPI, M7 x 1.00 mm, M8 x 1.25 mm, M10 x 1.00 mm.



BEST SELLER

Brake Shoe Hold-Down Kit



Part No.	Box of
AB145N	200 Pieces

3 x Pins, Suits: FORD, GM, ROVER.
2 x Washers: LOCKHEED, GIRLING.
4 x Springs, Suits: FORD, VAUXHALL/GM, Lockheed, BL.



Exhaust Manifold Studs & Nuts - Metric



Part No.	Box of
AB116	72 Pieces

2 x Nuts, Copper Flashed Steel (Size x Pitch):
M8 x 1.25 mm, M10 x 1.50 mm.
2 x Nuts, Brass (Size x Pitch): M8 x 1.25 mm, M10 x 1.25 mm.
5 x Studs (Size x Pitch x Length): M8 x 1.25 mm x 37 mm,
M10 x 1.25 x 37 mm, M10 x 1.50 mm x 38 mm, M10 x 1.50 mm x 52 mm,
M10 x 1.50 mm x 55 mm.



Copper Sealing Washers (Diesel Injector Washers)



Copper. DIN 7603A.

Part No.	Box of
AB142	250 Pieces

16 x Sizes: M6 x 10 x 1.0 (BOSCH 2916 710 602),
M8 x 11.5 x 1.0 (LUCAS NW5-17W4, BOSCH 2916 710 646),
M10 x 13.5 x 1.0 (BOSCH 2916 710 605), M10 x 14 x 1.0 (BOSCH 2916 710 649),
M10 x 20 x 1.0 (MAN/PERKINS P:2411126),
M10 x 20 x 2.0 (LUCAS 5339401, PERKINS P:0920113),
M12 x 16 x 1.5 (BOSCH 2916 710 607), M12 x 18 x 1.5 (BOSCH 2916 710 608),
M14 x 18 x 1.5 (BOSCH 2916 710 609), M14 x 20 x 1.5 (BOSCH 2916 710 610),
M16 x 20 x 1.5 (BOSCH 2916 710 611), M17 x 21 x 1.5 (BOSCH 2916 710 611, GM 14025557), M21 x 25 x 1.0 (LUCAS NW5/59), M22 x 27 x 1.0 (LUCAS NW5/60).



BEST SELLER

Sump Plug Washers



Part No.	Box of
AB117N	265 Pieces

4 x Copper Compression: 12 x 17 x 2.00, 14 x 20 x 2.0, 16 x 22 x 2.0,
18 x 24 x 2.0 mm.
4 x Flat Copper: 10 x 20 x 2.00, 12 x 17 x 1.5, 14 x 20 x 1.5,
14 x 20 x 2.0 mm.
2 x Aluminium: 14 x 22 x 2.0, 18 x 24 x 1.5 mm.
2 x Flanged Rubber O-ring: 11 x 21 2.5, 13 x 22 x 3.0 mm.
1 x Nitrile Rubber O-Ring: 18 x 2 NBR. 1 x Fibre: 12 x 24 x 2.0 mm.
1 x Bonded Seal: 16.7 x 24 mm.



Dust Covers for Vehicle Ball Joints



Black rubber. Complete with rubber O-rings.

Part No.	Box of
AB220	10 Kits

2 x Each Kit: DC1, DC2, DC3, DC4, DC5.



Core Plugs Cup Type - Metric



Zinc plated mild steel.

Part No.	Box of
AB120	60 Pieces

10 x Sizes: 18, 22, 24, 26, 28, 30, 32, 34, 36, 48 mm.



Core Plugs Cup Type - Imperial



Zinc plated mild steel.

Part No.	Box of
AB30N	38 Pieces

8 x Sizes: 7/8", 1 1/4", 1 1/2", 1 5/8", 1 3/4", 1 7/8" (48 mm), 1 5/16", 2".



Accelerator & Clutch Springs



Part No.	Box of
AB29	40 Pieces

8 x Sizes (Free Length x O.D.): 53 x 12.4 mm, 61.2 x 15.4 mm, 63.4 x 13 mm, 66 x 13.1 mm, 77.4 x 23.15 mm, 82.5 x 12.95 mm, 84.2 x 10.9 mm, 86 x 13.3 mm.



BEST SELLER

Grease Nipples - Metric & Imperial



Part No.	Box of
AB46	130 Pieces

3 x Straights (Size x Pitch): M6 x 1.00 mm, M8 x 1.00 mm, M10 x 1.00 mm.
3 x Straights: 1/4" UNF, 1/4" BSP, 1/8" BSP Gas.
1 x Straight: 1/8" BSP Gas. Button Head (Tat Type).
1 x Straight: 1/4" UNF Long.
3 x Angled 45° (Size x Pitch): M6 x 1.00 mm, M8 x 1.00 mm, M10 x 1.00 mm.
3 x Angled 45°: 1/4" UNF, 1/4" BSP, 1/8" BSP Gas.



Grease Nipples - Metric & Imperial, Straights



Part No.	Box of
AB207N	80 Pieces

4 x Straights (Size x Pitch): M6 x 1.00 mm, M8 x 1.00 mm, M8 x 1.25 mm, M10 x 1.00 mm.
3 x Straights: 1/4" UNF, 1/4" BSP, 1/8" BSP Gas
1 x Long Straight: 1/4" UNF.



AB 'Flip Box'



Standard size transparent polypropylene box.
Complete with 8 dividers.
Dimensions (W x H x D): 215 x 45 x 140 mm.

Part No.	Qty	Description
ABM	1	AB Flip Box



BEST SELLER

Grease Nipples - Metric



Part No.	Box of
AB115N	125 Pieces

4 x Straights (Size x Pitch): M6 x 1.00 mm, M8 x 1.00 mm, M8 x 1.25 mm, M10 x 1.00 mm.
4 x Angled 45° (Size x Pitch): M6 x 1.00 mm, M8 x 1.00 mm, M8 x 1.25 mm, M10 x 1.00 mm.
4 x Angled 90° (Size x Pitch): M6 x 1.00 mm, M8 x 1.00 mm, M8 x 1.25 mm, M10 x 1.00 mm.



Grease Nipple - Imperial



Part No.	Box of
AB159	90 Pieces

3 x Straights: 1/4" UNF, 1/4" BSP, 1/8" BSP Gas.
3 x Angled 45°: 1/4" UNF, 1/4" BSP, 1/8" BSP Gas.
3 x Angled 90°: 1/4" UNF, 1/4" BSP, 1/8" BSP Gas.
1 x Long Straights: 1/4" UNF.
1 x Button Head (Tat Type): 1/8" BSP Gas.



Terminals Insulated - Red & Blue with Crimping Pliers



Part No.	Box of
AB43	206 Pieces

2 x Push-on Females: 6.3 mm Red, 6.3 mm Blue.
1 x Piggyback: 6.3 mm Blue.
2 x Push-on Males: 6.3 mm Red, 6.3 mm Blue.
2 x Bullets: Ø 4.0 mm Red, 5.0 mm Blue.
2 x Receptacle Sockets: Ø 4.0 mm Red, 5.0 mm Blue.
2 x Butt Connectors: 3.3 mm O.D. Red, 4.0 mm O.D. Blue.
3 x Rings: Ø 5.3 mm (2BA) Red, 5.3 mm (2BA) Blue , 6.4 mm (1/4") Blue.
1 x Crimping Pliers.



Terminals Insulated - Red & Blue



Part No.	Box of
AB110N	210 Pieces

5 x Push-on Females: 2.8 mm Red, 4.8 mm Red, 4.8 mm Blue, 6.3 mm Red, 6.3 mm Blue.
1 x Push-on Female, Fully Insulated: 6.3 mm Blue.
2 x Push-on Males: 6.3 mm Red, 6.3 mm Blue.
2 x Bullets: Ø 4.0 mm Red, 5.0 mm Blue.
2 x Receptacle Sockets: Ø 4.0 mm Red, 5.0 mm Blue.
2 x Butt Connectors: 3.3 mm O.D. Red, 4.0 mm O.D. Blue.



Terminals Insulated



Part No.	Box of
AB42	340 Pieces

5 x Push-on Females: 2.8 mm Red, 4.8 mm Blue, 6.3 mm Red, 6.3 mm Blue, 9.5 mm Yellow. 1 x Piggyback: 6.3 mm Blue.
2 x Push-on Males: 6.3 mm Red, 6.3 mm Blue.
1 x Bullet: Ø 5.0 mm Blue. 1 x Receptacle Socket: Ø 5.0 mm Blue.
1 x Butt Connector: 4.0 mm O.D. Blue. 4 x Rings: Ø 4.3 mm Red, 5.3 mm (2BA) Blue, 6.4 mm (1/4") Blue, 8.4 mm (5/16") Blue.
2 x Bullet Connectors: Single, Double.



Terminals Insulated - Red



Part No.	Box of
AB160	260 Pieces

3 x Push-on Females: 2.8, 4.8, 6.3 mm.
1 x Push-on Female, Fully Insulated: 6.3 mm. 1 x Piggyback: 6.3 mm.
1 x Push-on Male: 6.3 mm. 1 x Bullet: Ø 4.0 mm.
1 x Receptacle Socket: Ø 4.0 mm. 1 x Butt Connector: 3.3 mm O.D.
4 x Rings: Ø 4.3 mm, 5.3 mm (2BA), 6.4 mm (1/4"), 8.4 mm (5/16").

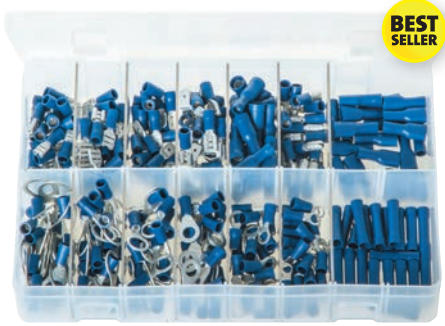

Terminals Insulated - Blue



Part No.	Box of
AB161	280 Pieces

2 x Push-on Females: 4.8, 6.3 mm.
1 x Push-on Female, Fully Insulated: 4.8 mm. 1 x Piggyback: 6.3 mm.
1 x Push-on Male: 6.3 mm. 1 x Bullet: Ø 5.0 mm.
1 x Receptacle Socket: Ø 5.0 mm. 1 x Butt Connector: 4.0 mm O.D.
6 x Rings: 4.3 mm, 5.3 mm (2BA), 6.4 mm (1/4"), 8.4 mm (5/16"), 10.5 mm (3/8"), 13.0 mm (1/2").



Terminals Insulated - Yellow



Part No.	Box of
AB162	110 Pieces

2 x Push-on Females: 6.3, 9.5 mm.
2 x Push-on Females, Fully Insulated: 6.3, 9.5 mm.
1 x Push-on Male: 6.3 mm. 1 x Butt Connector: 5.5 mm O.D.
5 x Rings: Ø 5.3 mm (2BA), 6.4 mm (1/4"), 8.4 mm (5/16"), 10.5 mm (3/8"), 13.0 mm (1/2").

MAX BOX



Terminals Insulated - Red



Part No.	Box of
AB501	600 Pieces

3 x Push-on Females: 2.8, 4.8, 6.3 mm. 3 x Push-on Females, Fully Insulated: 2.8, 4.8, 6.3 mm.
1 x Piggyback: 6.3 mm. 1 x Push-on Male: 6.3 mm. 1 x Bullet: Ø 4.0 mm. 1 x Receptacle Socket: Ø 4.0 mm.
1 x Butt Connector: 3.3 mm. 1 x Pin (12 mm): Ø 1.9 mm. 1 x Blade (18 mm): 2.3 mm. 1 x Forks: 3.7 mm (4BA).
4 x Rings: Ø 4.3 mm, 5.3 mm (2BA), 6.4 mm (1/4"), 8.4 mm (5/16").

MAX BOX



Terminals Insulated - Blue



Part No.	Box of
AB502	600 Pieces

2 x Push-on Females: 4.8, 6.3 mm. 2 x Push-on Females, Fully Insulated: 4.8, 6.3 mm. 1 x Piggyback: 6.3 mm.
1 x Push-on Male: 6.3 mm. 1 x Bullet: Ø 5.0 mm. 1 x Receptacle Socket: Ø 5.0 mm. 1 x Butt Connector: 4.0 mm O.D.
2 x Forks: 3.7 mm (4BA), 5.2 mm (2BA). 1 x Blade (18 mm): 2.3 mm. 1 x Pin (12 mm): Ø1.9 mm.
5 x Rings: Ø 4.3 mm, 5.3 mm (2BA), 6.4 mm (1/4"), 8.4 mm (5/16"), 10.5 mm (3/8").

MAX BOX

BEST SELLER





Terminals Insulated

Part No.	Box of
AB509	600 Pieces

4 x Push-on Females: 2.8 mm Red, 6.3 mm Red, 6.3 mm Blue, 9.5 mm Yellow.
3 x Push-on Females, Fully Insulated: 6.3 mm Red, 6.3 mm Blue, 6.3 mm Yellow.
1 x Piggyback: 6.3 mm Blue. 2 x Push-on Males: 6.3 mm Red, 6.3 mm Blue.
2 x Bullets: Ø 4.0 mm Red, 5.0 mm Blue.2 x Receptacle Sockets: Ø 4.0 mm Red, 5.0 mm Blue.
3 x Butt Connectors: 3.3 mm Red, 4.0 mm Blue, 5.5 mm O.D. Yellow. 7 x Rings: Ø 5.3 mm (2BA) Red, 5.3 mm (2BA) Blue, 6.4 mm (1/4") Blue, 6.4 mm (1/4") Yellow, 8.4 mm (5/16") Blue, 8.4 mm (5/16") Yellow, 10.5 mm (3/8") Yellow.



Terminals - Non-Insulated



Part No.	Box of
AB147N	150 Pieces

15 x Types: Bullets Male, Bullets Female, Push-on Males, Push-on Females (Suits VW, AUDI, VOLVO, SAAB, FORD, BMW, GM). Contents may vary.





BEST SELLER



Heat Shrink Terminals, Adhesive Lined - Butt Connectors



Part No.	Box of
AB190	220 Pieces

3 x Colours (Ø): Red (3.7 mm), Blue (5.0 mm), Yellow (6.5 mm)

Heat Shrink Terminals, Adhesive Lined - Red & Blue



Part No.	Box of
AB125	130 Pieces

2 x Push-on Females: 6.3 mm Red, 6.3 mm Blue.
2 x Push-on Males: 6.3 mm Red, 6.3 mm Blue.
2 x Butt Connectors: Ø 3.7 mm Red, 5.0 mm Blue.
4 x Rings, Standard Length: Ø 5.3 mm (2BA) Red, 6.4 mm (1/4") Red, 6.4 mm (1/4") Blue, 8.4 mm (5/16") Blue.

Copper Tube Terminals



Part No.	Box of
AB114N	40 Pieces

10 x Sizes (for Cable Size x Bolt Hole Size): 10 mm^2 x 8 mm, 16 mm^2 x 8 mm, 25 mm^2 x 6 mm, 25 mm^2 x 8 mm, 35 mm^2 x 8 mm, 35 mm^2 x 10 mm, 50 mm^2 x 8 mm, 50 mm^2 x 10 mm, 70 mm^2 x 10 mm, 70 mm^2 x 12 mm.

BEST SELLER







Heat Shrink Tubing - 50 mm Lengths

Polyolefin. Shrink Ratio: 2:1.

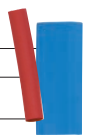

Part No.	Box of
AB103	172 Pieces

4 x Sizes: 3.2, 4.8, 6.4, 12.7 mm.
4 x Colours: Black, Blue, Red, Yellow.

Heat Shrink Tubing - 100 mm Lengths

Polyolefin. Shrink Ratio: 2:1.

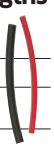

Part No.	Box of
AB221	100 Pieces

2 x Sizes: 4.8, 6.4 mm.
2 x Colours: Black, Red.

Copper Tube Butt Connectors



Part No.	Box of
AB123N	110 Pieces

6 x Sizes (for Cable Diameter): 10, 16 , 25, 35, 50, 70 mm^2.



Superseal Connectors

Use Part No. RG10330 for a professional crimp.

Part No.	Box of
AB520	**424 Pieces**

6 x 1-way Female. 6 x 1-way Male. 12 x 2-way Female. 12 x 2-way Male. 5 x 3-way Female. 5 x 3-way Male. 4 x 4-way Female. 4 x 4-way Male.
3 x 5-way Female. 3 x 5-way Male. 2 x 6-way Female. 2 x 6-way Male. 180 x Yellow Rubber Seals. 90 x 1.5 mm Female Pin. 90 x 1.5 mm Male Pin.



Glass & Torpedo Fuses



Torpedo (Ceramic Type/Continental) Fuses to DIN 72581/1.

Part No.	Box of
AB194	**350 Pieces**

8 x Glass Fuses: 2, 5, 10, 15, 20, 25, 35, 50 A.
4 x Torpedo (Ceramic Type/Continental): 5, 8, 16, 25 A.



DT Connectors

Use Part No. RG10333 for a professional crimp.

Part No.	Box of
AB521	**152 Pieces**

2 pin, 3 pin, 4 pin, 6 pin, 8 pin, 12 pin, plus wedges, locking plates, blanking stems plus male and female terminals.



P-Clips



Nylon. Black.

Part No.	Box of
AB193	**160 Pieces**

5 x Sizes (for Cable Ø): 4.8, 6.0, 9.0, 12.0, 19.1 mm.



DTM Connectors

Use Part No. RG10333 for a professional crimp.

Part No.	Box of
AB522	**126 Pieces**

Kit contains: 2 pin, 3 pin, 4 pin, 6 pin, 8 pin, 12 pin, plus wedges, locking plates, blanking stems plus male and female terminals.



Cable Tie Bases & Cradle Mounts

Bases: Self adhesive with 2 screw holes.
Cradle Mounts: Polyamide. Operating Temperature: -40 to 85°C.

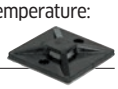

Part No.	Box of
AB178N	**120 Pieces**

4 x Cradle Mounts; Sizes (Colour): 5, 9 mm (Black), 5, 9 mm (White)
4 x Cable Tie Bases, Sizes (Colour): 3.5, 4.8 mm (Black), 3.5, 4.8 mm (White)

MAX BOX



LITTELFUSE Blade Fuses & Holders

Nylon housing.

Part No.	Box of
AB503	321 Pieces

11 x ATOF® Standard Blade Fuses: 2, 3, 4, 5, 7.5, 10, 15, 20, 25, 30, 40 A.
10 x MINI® Blade Fuses: 2, 3, 4, 5, 7.5, 10, 15, 20, 25, 30 A.
1 x ATOF® Standard Blade Fuse Holders: 20 A.
1 x MINI® Blade Fuse Holders - Splash Proof: 20 A.
1 x Standard Blade Fuse Holders - Splash Proof: 20 A.



LITTELFUSE MINI® Blade Fuses

Nylon housing.

Part No.	Box of
AB118	100 Pieces

10 x Amperages: 2, 3, 4, 5, 7.5, 10, 15, 20, 25, 30 A.



LITTELFUSE ATOF® Standard Blade Fuses with Fuse Holders

Standard type blade fuse. Nylon housing.

Part No.	Box of
AB41N	120 Pieces

10 x Amperages: 2, 3, 5, 7.5, 10, 15, 20, 25, 30, 40 A.



LITTELFUSE MAXI™ Blade Fuses

Nylon housing.

Part No.	Box of
AB176	29 Pieces

7 x Amperages: 20, 30, 40, 50, 60, 70, 80 A.



LITTELFUSE Low Profile MINI® Blade Fuses

Nylon housing.

Part No.	Box of
AB175N	75 Pieces

7 x Amperages: 5, 7.5, 10, 15, 20, 25, 30 A.



LITTELFUSE MICRO2™ Blade Fuses

32 V. Nylon housing.

Part No.	Box of
AB179	175 Pieces

7 x Amperages: 5, 7.5, 10, 15, 20, 25, 30 A.



Mini Blade Fuses

Part No.	Box of
AB165N	200 Pieces

10 x Amperages: 2, 3, 4, 5, 7.5, 10, 15, 20, 25, 30 A.



Standard Blade Fuses with Fuse Holders

Part No.	Box of
AB164	105 Pieces

9 x Standard Blade Fuses, Amperages: 3, 4, 5, 7.5, 10, 15, 20, 25, 30 A.
1 x Holder: White.



Grommets - Wiring

Black PVC.



Part No.	Box of
AB192N	220 Pieces

7 x Sizes, for hole Ø x I.D.: 6.4 x 4.0, 9.3 x 7.7, 12.3 x 9.5, 15.8 x 12.0, 20.2 x 15.8, 25.0 x 19.5, 31.0 x 24.0 mm.



Grommets - Blanking

Black PVC.



Part No.	Box of
AB191N	220 Pieces

7 x Sizes, for hole Ø: 6.4, 9.3, 12.3, 15.8, 20.0, 25.0, 31.7 mm.



Blanking & Wiring Grommets

Black PVC.



Part No.	Box of
AB244	250 Pieces

7 x Blanking (for Holes Ø) 6.4, 9.3, 12.3, 15.8, 20.0, 25.0 mm.
7 x Wiring (for Holes Ø x I.D.) 6.4 x 4.0, 9.3 x 7.7, 12.3 x 9.5, 15.8 x 12.0, 20.2 x 15.8, 25.0 x 19.5 mm.

MAX BOX



AB 'Max Box'

Large size transparent polypropylene compartment box.
Dimensions (W x H x D): 330 x 60 x 225 mm.

Part No.	Description
ABX	Adjustable 24-Compartments



AB 'Max Box' Carrying Case

Made from cold rolled steel, finished in grey baked enamel.

- **Holds up to 5 boxes (NOT included).**
- **Keyhole slots enable case to be wall-mounted.**
- **Bolt holes enable cases to be stacked.**

Part No.	Qty	Description
SB101	1	Carrying Case



AB 'Max Box' Carrying Case Locking Hinge

Holds boxes in place whilst being transported. Can be locked with a padlock (NOT included). (Boxes NOT included).

Part No.	Qty	Description
SB102	1	Locking Hinge

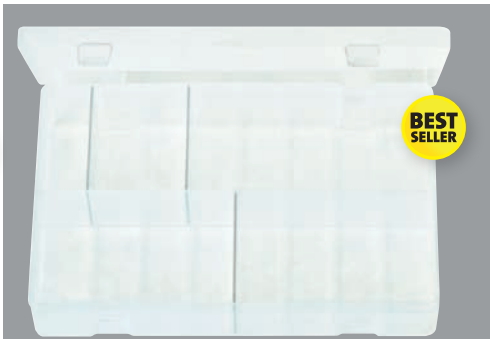

AB 'Flip Box'

Standard size transparent polypropylene box. Complete with 8 dividers. Dimensions (W x H x D): 215 x 45 x 140 mm.

- **Hinged lid overlaps on all sides of the box tray.**
- **2 x Snap latches for secure closing.**
- **8 x Removable dividers provide up to 10 compartments in various configurations.**
- **Boxes can be stacked or stored in a Storage Rack (Part No. ABR).**

Part No.	Qty	Description
ABM	1	AB Flip Box



Storage Rack for AB 'Flip Box'

PVC coated wire. Dimensions (H xW x D): 460 x 300 x 210 mm. (Boxes shown NOT included).

- **Holds up to 10 boxes for fast and easy retrieval.**
- **Can be free-standing or wall mounted.**

Part No.	Qty	Description
ABR	1	Storage Rack


28


32


33


36

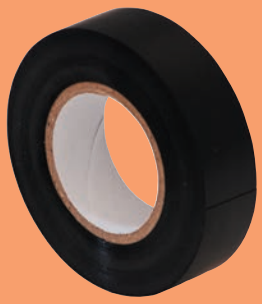
41


42

Electrical Assembly

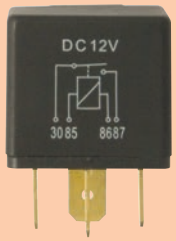

43


46


48

28 Terminals
34 Connectors
39 Grommets
40 Heat Shrink Tubing
41 Insulation Tapes
42 Battery Terminals
43 Relays
44 Capacitors
45 Switches
48 Fuses
53 Cable Accessories
56 Cable Ties
60 Cable Tools
63 VDE Tools
67 Auto Cable
69 Starter + Mains Cable
70 Mains Cable Accessories
71 Plugs + Couplers
73 RCD Circuit Breakers
71 Dash Cams


54


55


56


61


65


67


71


74

Red Insulated Terminals
Cable Size: 0.5 - 1.5 mm²

Push-on Females



Part No.	Pack of	Width
ET3	100	2.8 mm
ET4	100	4.8 mm
ET6	100	6.3 mm

Push-on Females, Fully Insulated



Part No.	Pack of	Width
ET44	100	2.8 mm
ET45	100	4.8 mm
ET9	100	6.3 mm

Piggybacks

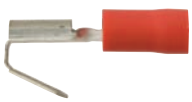

Part No.	Pack of	Width
ET13	100	6.3 mm

Push-on Males



Part No.	Pack of	Width
ET36	100	6.3 mm

Push-on Males, Fully Insulated



Part No.	Pack of	Width
ET48	100	6.3 mm

Bullets



Part No.	Pack of	Ø
ET15	100	4.0 mm

Receptacle Sockets



Part No.	Pack of	Ø
ET18	100	4.0 mm

Butt Connectors



Part No.	Pack of	O.D.
ET33	100	3.3 mm
ET33K	1,000	3.3 mm

1:1 Actual Size Images

Red Insulated Terminals
Cable Size: 0.5 - 1.5 mm²

Forks



Part No.	Pack of	Width
ET51	100	3.7 mm
ET53	100	5.3 mm

Blades



Part No.	Pack of	Blade W x L
ET55	100	2.3 x 18 mm

Pins



Part No.	Pack of	Pin Ø x Length
ET57	100	1.9 x 12 mm

Rings



Part No.	Pack of	Ø
ET20	100	4.3 mm
ET22	100	5.3 mm
ET25	100	6.4 mm
ET28	100	8.4 mm

Assorted Box of Terminals Insulated - Red

Part No.	Box of
AB160	260 Pieces

3 x Push-on Females: 2.8, 4.8, 6.3 mm.
1 x Push-on Female, Fully Insulated: 6.3 mm.
1 x Piggyback: 6.3 mm.
1 x Push-on Male: 6.3 mm.
1 x Bullet: Ø 4.0 mm.
1 x Receptacle Socket: Ø 4.0 mm.
1 x Butt Connector: 3.3 mm O.D.
4 x Rings: Ø 4.3 mm, 5.3 mm (2BA), 6.4 mm (1/4"), 8.4 mm (5/16").



MAX BOX



'Max Box' Assortment of Terminals Insulated - Red

Part No.	Box of
AB501	600 Pieces

3 x Push-on Females: 2.8, 4.8, 6.3 mm. 3 x Push-on Females, Fully Insulated: 2.8, 4.8, 6.3 mm.
1 x Piggyback: 6.3 mm. 1 x Push-on Male: 6.3 mm. 1 x Bullet: Ø 4.0 mm. 1 x Receptacle Socket: Ø 4.0 mm.
1 x Butt Connector: 3.3 mm. 1 x Pin (12 mm): Ø 1.9 mm. 1 x Blade (18 mm): 2.3 mm. 1 x Forks: 3.7 mm (4BA).
4 x Rings: Ø 4.3 mm, 5.3 mm (2BA), 6.4 mm (1/4"), 8.4 mm (5/16").

Blue Insulated Terminals
Cable Size: 1.5 - 2.5 mm²

Push-on Females



Part No.	Pack of	Width
ET5	100	4.8 mm
ET7	100	6.3 mm

Push-on Females, Fully Insulated



Part No.	Pack of	Size
ET46	100	4.8 mm
ET10	100	6.3 mm
ET10K	1,000	6.3 mm

Piggybacks



Part No.	Pack of	Width
ET14	100	6.3 mm

Push-on Males



Part No.	Pack of	Ø
ET37	100	6.3 mm
ET37K	1,000	6.3 mm

Bullets



Part No.	Pack of	Ø
ET16	100	5.0 mm

Receptacle Sockets



Part No.	Pack of	Ø
ET19	100	5.0 mm

Butt Connectors



Part No.	Pack of	O.D.
ET34	100	4.0 mm
ET34K	1,000	4.0 mm

Forks



Part No.	Pack of	Width
ET52	100	3.7 mm
ET54	100	5.3 mm

Blades



Part No.	Pack of	Blade W x L
ET56	100	2.3 x 18 mm

Pins



Part No.	Pack of	Pin Ø x Length
ET58	100	1.9 x 12 mm

1:1 Actual Size Images

Blue Insulated Terminals
Cable Size: 1.5 - 2.5 mm²

Rings



Part No.	Pack of	Size
ET21	100	4.3 mm
ET23	100	5.3 mm
ET26	100	6.4 mm
ET29	100	8.4 mm
ET31	100	10.5 mm
ET42	100	13.0 mm

Blue Fully Insulated Terminals
Cable Size: 1.5 - 2.5 mm²



Push-on Females

Part No.	Pack of	Width
ET67	100	6.3 mm

Push-on Males

Part No.	Pack of	Width
ET47	100	6.3 mm

Assorted Box of Terminals Insulated - Blue

Part No.	Box of
AB161	280 Pieces

2 x Push-on Females: 4.8, 6.3 mm.
1 x Push-on Female, Fully Insulated: 4.8 mm.
1 x Piggyback: 6.3 mm.
1 x Push-on Male: 6.3 mm.
1 x Bullet: Ø 5.0 mm.
1 x Receptacle Socket: Ø 5.0 mm.
1 x Butt Connector: 4.0 mm O.D.
6 x Rings: 4.3 mm, 5.3 mm (2BA), 6.4 mm (1/4"), 8.4 mm (5/16"), 10.5 mm (3/8"), 13.0 mm (1/2").



MAX BOX



'Max Box' Assortment of Terminals Insulated - Blue

Part No.	Box of
AB502	600 Pieces

2 x Push-on Females: 4.8, 6.3 mm. 2 x Push-on Females, Fully Insulated: 4.8, 6.3 mm. 1 x Piggyback: 6.3 mm.
1 x Push-on Male: 6.3 mm. 1 x Bullet: Ø 5.0 mm. 1 x Receptacle Socket: Ø 5.0 mm. 1 x Butt Connector: 4.0 mm O.D.
2 x Forks: 3.7 mm (4BA), 5.2 mm (2BA). 1 x Blade (18 mm): 2.3 mm. 1 x Pin (12 mm): Ø1.9 mm.
5 x Rings: Ø 4.3 mm, 5.3 mm (2BA), 6.4 mm (1/4"), 8.4 mm (5/16"), 10.5 mm (3/8").

Yellow Insulated Terminals

Cable Size: 4.0 - 6.0 mm²



Push-on Females

Part No.	Pack of	Width
ET8	100	6.3 mm
ET12	100	9.5 mm



Push-on Females, Fully Insulated

Part No.	Pack of	Width
ET11	100	6.3 mm
ET49	100	9.5 mm



Push-on Males

Part No.	Pack of	Width
ET38	100	6.3 mm



Butt Connectors

Part No.	Pack of	O.D.
ET35	100	5.5 mm



Bullets

Part No.	Pack of	Ø
ET17	100	5.0 mm



Receptacle Sockets

Part No.	Pack of	Ø
ET50	100	5.0 mm



Pins

Part No.	Pack of	Pin Ø x Length
ET59	100	2.9 x 14 mm



Rings

Part No.	Pack of	Ø
ET24	100	5.3 mm
ET27	100	6.4 mm
ET30	100	8.4 mm
ET32	100	10.5 mm
ET43	100	13.0 mm

1:1 Actual Size Images

Assorted Box of Terminals Insulated - Yellow

Part No.	Box of
AB162	110 Pieces

2 x Push-on Females: 6.3, 9.5 mm.
2 x Push-on Females, Fully Insulated: 6.3, 9.5 mm.
1 x Push-on Male: 6.3 mm.
1 x Butt Connector: 5.5 mm O.D.
5 x Rings: Ø 5.3 mm (2BA), 6.4 mm (1/4"), 8.4 mm (5/16"), 10.5 mm (3/8"), 13.0 mm (1/2").



MAX BOX



'Max Box' Assortment of Terminals Insulated

Part No.	Box of
AB509	600 Pieces

4 x Push-on Females: 2.8 mm Red, 6.3 mm Red, 6.3 mm Blue, 9.5 mm Yellow.
3 x Push-on Females, Fully Insulated: 6.3 mm Red, 6.3 mm Blue, 6.3 mm Yellow.
1 x Piggyback: 6.3 mm Blue.
2 x Push-on Males: 6.3 mm Red, 6.3 mm Blue.
2 x Bullets: Ø 4.0 mm Red, 5.0 mm Blue.
2 x Receptacle Sockets: Ø 4.0 mm Red, 5.0 mm Blue.
3 x Butt Connectors: 3.3 mm Red, 4.0 mm Blue, 5.5 mm O.D. Yellow.
7 x Rings: Ø 5.3 mm (2BA) Red, 5.3 mm (2BA) Blue, 6.4 mm (1/4") Blue, 6.4 mm (1/4") Yellow, 8.4 mm (5/16") Blue, 8.4 mm (5/16") Yellow, 10.5 mm (3/8") Yellow.

Assorted Box of Terminals Insulated

Part No.	Box of
AB42	340 Pieces

5 x Push-on Females: 2.8 mm Red, 4.8 mm Blue, 6.3 mm Red, 6.3 mm Blue, 9.5 mm Yellow.
1 x Piggyback: 6.3 mm Blue.
2 x Push-on Males: 6.3 mm Red, 6.3 mm Blue.
1 x Bullet: Ø 5.0 mm Blue.
1 x Receptacle Socket: Ø 5.0 mm Blue.
1 x Butt Connector: 4.0 mm O.D. Blue.
4 x Rings: Ø 4.3 mm Red, 5.3 mm (2BA) Blue, 6.4 mm (1/4") Blue, 8.4 mm (5/16") Blue.
2 x Bullet Connectors: Single, Double.



Assorted Box of Terminals Insulated - Red & Blue

Part No.	Box of
AB110N	210 Pieces

5 x Push-on Females: 2.8 mm Red, 4.8 mm Red, 4.8 mm Blue, 6.3 mm Red, 6.3 mm Blue.
1 x Push-on Female, Fully Insulated: 6.3 mm Blue.
2 x Push-on Males: 6.3 mm Red, 6.3 mm Blue.
2 x Bullets: Ø 4.0 mm Red, 5.0 mm Blue.
2 x Receptacle Sockets: Ø 4.0 mm Red, 5.0 mm Blue.
2 x Butt Connectors: 3.3 mm O.D. Red, 4.0 mm O.D. Blue.



Assorted Box of Terminals Insulated - Red & Blue with Crimping Pliers

Part No.	Box of
AB43	206 Pieces

2 x Push-on Females: 6.3 mm Red, 6.3 mm Blue.
1 x Piggyback: 6.3 mm Blue.
2 x Push-on Males: 6.3 mm Red, 6.3 mm Blue.
2 x Bullets: Ø 4.0 mm Red, 5.0 mm Blue.
2 x Receptacle Sockets: Ø 4.0 mm Red, 5.0 mm Blue.
2 x Butt Connectors: 3.3 mm O.D. Red, 4.0 mm O.D. Blue.
3 x Rings: Ø 5.3 mm (2BA) Red, 5.3 mm (2BA) Blue, 6.4 mm (1/4") Blue.
1 x Crimping Pliers.



Bullets & Connectors



Brass Bullets

Part No.	Pack of	Ø	Hole Ø
ET39	100	4.6 mm	2.0 mm



Bullet Connectors

Part No.	Pack of	Type	Hole Ø
ET1	100	Single	4.6 mm



Bullet Connectors

Part No.	Pack of	Type	Holes Ø
ET2	100	Double	4.6 mm

Non-Insulated Terminal Covers



Push-on Female

Part No.	Pack of	For Cable	Fits Width
ET41	100	Up to 2.50 mm²	6.3 mm



Female Bullet

Part No.	Pack of	For Cable	Fits Ø
ET482	100	0.50 - 2.00 mm²	4 mm



Male Bullet

Part No.	Pack of	For Cable	Fits Ø
ET481	100	0.50 - 2.00 mm²	4 mm

Non-Insulated Terminals



Push-on Females - 2.8 mm Brass

Part No.	Pack of	For Cable
ET423	50	0.75 - 1.50 mm²

Suits: BMW.



Push-on Females - 6.3 mm Zinc

Part No.	Pack of	For Cable
ET420	50	0.50 - 1.00 mm²

Suits: VW/AUDI/VOLVO/FORD/BMW/GM.



Push-on Females - 6.3 mm Brass

Part No.	Pack of	For Cable
ET60	100	1.00 - 2.50 mm



Push-on Females - 6.3 mm Zinc

Part No.	Pack of	For Cable
ET421	50	1.00 - 2.50 mm²

Suits: VW/AUDI/VOLVO/FORD/BMW/GM.



Push-on Males - 6.3 mm Zinc

Part No.	Pack of	For Cable
ET429	50	0.50 - 1.00 mm²

Suits: VW/AUDI/VOLVO/FORD/BMW/GM.



Push-on Males - 6.3 mm Brass

Part No.	Pack of	For Cable
ET61	100	1.00 - 2.50 mm

Suits: VW/AUDI/VOLVO/FORD/BMW/GM.



Push-on Males - 6.3 mm Zinc

Part No.	Pack of	For Cable
ET428	50	1.00 - 2.50 mm²



Bullets Male - 4.0 mm Ø

Part No.	Pack of	For Cable
ET401	100	0.50 - 2.00 mm²



Bullets Female - 4.0 mm Ø

Part No.	Pack of	For Cable
ET402	100	0.50 - 2.00 mm²

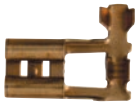

Flags - 6.3 mm

Part No.	Pack of	For Cable
ET432	50	1.50 - 2.50 mm²

Non-Insulated Terminals



Bullets Male - 1.6 mm Ø

Part No.	Pack of	For Cable
ET410	20	0.50 - 1.00 mm²

Suits: VW/AUDI/SAAB/FORD/BMW.



Bullets Female - 1.6 mm Ø

Part No.	Pack of	For Cable
ET409	20	0.50 - 1.00 mm²

Suits: VW/AUDI/SAAB/FORD/BMW.



Bullets Male - 1.6 mm Ø

Part No.	Pack of	For Cable
ET408	20	0.75 - 1.50 mm²

Suits: SAAB/FORD/BMW.



Bullets Female - 1.6 mm Ø

Part No.	Pack of	For Cable
ET407	20	0.75 - 1.50 mm²

Suits: SAAB/FORD/BMW.



Bullets Male - 3.5 mm Ø

Part No.	Pack of	For Cable
ET404	20	0.50 - 1.00 mm²

Suits: VW/AUDI/VOLVO/SAAB/BMW.



Bullets Female - 3.5 mm Ø

Part No.	Pack of	For Cable
ET405	20	0.50 - 1.00 mm²

Suits: VW/AUDI/VOLVO/SAAB/BMW.



Bullets Male - 3.5 mm Ø

Part No.	Pack of	For Cable
ET403	20	1.00 - 2.50 mm²

Suits: VW/AUDI/VOLVO/SAAB/BMW.



Bullets Female - 3.5 mm Ø

Part No.	Pack of	For Cable
ET406	20	1.00 - 2.50 mm²

Suits: VW/AUDI/VOLVO/SAAB/BMW.

Assorted Box of Terminals - Non-Insulated

Part No.	Box of
AB147N	150 Pieces

15 x Types: Bullets Male, Bullets Female, Push-on Males, Push-on Females (Suits VW, AUDI, VOLVO, SAAB, FORD, BMW, GM). Contents may vary.



Red Heat Shrink Terminals, Adhesive Lined

Cable Size: 0.5 - 1.5 mm²



Push-on Females

Part No.	Pack of	Width
ET204	25	6.3 mm



Push-on Males

Part No.	Pack of	Width
ET203	25	6.3 mm



Rings

Standard length.

Part No.	Pack of	Ø	
ET201	25	5.3 mm	(2BA)
ET202	25	6.4 mm	(1/4")



Butt Connectors

Part No.	Pack of	Ø
ET91	25	3.7 mm
ET91A	100	3.7 mm
ET91K	1,000	3.7 mm

Blue Heat Shrink Terminals, Adhesive Lined

Cable Size: 1.5 - 2.5 mm²



Push-on Females

Part No.	Pack of	Width
ET224	25	6.3 mm



Push-on Males

Part No.	Pack of	Width
ET223	25	6.3 mm



Rings

Standard length.

Part No.	Pack of	Ø	
ET221	25	6.4 mm	(1/4")
ET222	25	8.4 mm	(5/16")



Butt Connectors

Part No.	Pack of	Ø
ET92	25	5.0 mm
ET92A	100	5.0 mm
ET92K	1,000	5.0 mm

Assorted Box of Heat Shrink Terminals, Adhesive Lined - Red & Blue

Part No.	Box of
AB125	130 Pieces

2 x Push-on Females: 6.3 mm Red, 6.3 mm Blue.
2 x Push-on Males: 6.3 mm Red, 6.3 mm Blue.
2 x Butt Connectors: Ø 3.7 mm Red, 5.0 mm Blue.
4 x Rings, Standard Length: Ø 5.3 mm (2BA) Red, 6.4 mm (1/4") Red, 6.4 mm (1/4") Blue, 8.4 mm (5/16") Blue.



Assorted Box of Heat Shrink Terminals, Adhesive Lined - Butt Connectors

Part No.	Box of
AB190	220 Pieces

3 x Colours (Ø): Red (3.7 mm), Blue (5.0 mm), Yellow (6.5 mm)



Heat Shrink Butt Connectors - Solder Type

Shrink ratio: 3:1.

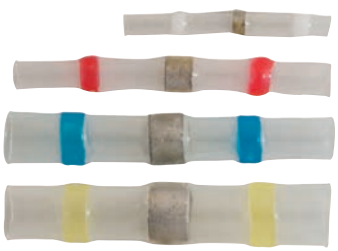

Part No.	Pack of	Stripe Colour	For Cable
ET301	10	Clear	0.1 - 0.5 mm²
ET302	10	Red	0.5 - 1.0 mm²
ET303	10	Blue	1.0 - 2.5 mm²
ET304	10	Yellow	2.5 - 6.0 mm²

1:1 Actual Size Images

Yellow Heat Shrink Terminals, Adhesive Lined

Cable Size: 4.0 - 6.0 mm²



Rings

Standard length.

Part No.	Pack of	Ø	
ET241	25	6.4 mm	(1/4")
ET242	25	8.4 mm	(5/16")



Butt Connectors

Part No.	Pack of	Ø
ET93	10	6.5 mm



Windproof Jet Flame Torch

Refills with standard butane gas chargers (suits Part No. SAS50). Colour/model may vary.

- **Windproof jet flame**

Part No.	Qty	Description
TL130	1	Jet Flame Torch



Crocodile Clips - Non-Insulated

Part No.	Pack of	Amperage
ECC25	25	25 A
ECC50	25	50 A



Crocodile Clips - Red & Black Insulated Grips

Part No.	Pack of	Amperage
ECC5	24 (12 x Each Colour)	5 A

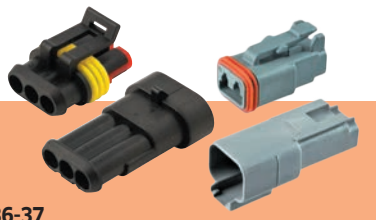

Looking for Connectors?

Our brand new range of Connectors are on pages 36-37



Need a Crimping Tool?

Wiring Tools are on Pages 60-62

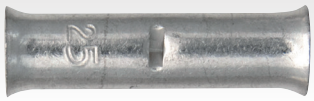

Copper Tube Butt Connectors

Part No.	Pack of	Cable Size	(Cable Entry Ø)
ET80	25	10 mm²	(4.5 mm)
ET81	25	16 mm²	(5.4 mm)
ET82	25	25 mm²	(6.8 mm)
ET83	10	35 mm²	(8.2 mm)
ET84	10	50 mm²	(9.5 mm)
ET85	10	70 mm²	(11.2 mm)

Assorted Box of Copper Tube Butt Connectors

Part No.	Box of
AB123N	110 Pieces

6 x Sizes (for Cable Diameter): 10, 16 , 25, 35, 50, 70 mm².





Copper Tube Terminals (Cable Lugs)

Part No.	Pack of	Cable Ø x Bolt Hole	(Cable Entry Ø)
ET69	10	10 mm² x 8 mm	(4.5 mm)
ET62	50	10 mm² x 12 mm	(4.5 mm)
ET70	10	16 mm² x 8 mm	(5.4 mm)
ET79	50	16 mm² x 12 mm	(5.4 mm)
ET71	10	25 mm² x 6 mm	(6.8 mm)
ET72	10	25 mm² x 8 mm	(6.8 mm)
ET63	50	25 mm² x 12 mm	(6.8 mm)
ET73	10	35 mm² x 8 mm	(8.8 mm)
ET74	10	35 mm² x 10 mm	(8.8 mm)
ET64	20	35 mm² x 12 mm	(8.8 mm)
ET75	10	50 mm² x 8 mm	(9.5 mm)
ET76	10	50 mm² x 10 mm	(9.5 mm)
ET77	10	70 mm² x 10 mm	(11.2 mm)
ET78	10	70 mm² x 12 mm	(11.2 mm)
ET65	1	120 mm² x 16 mm	(15.0 mm)
ET66	1	185 mm² x 12 mm	(19.0 mm)
ET68	1	240 mm² x 12 mm	(21.0 mm)

Assorted Box of Copper Tube Terminals

Part No.	Box of
AB114N	40 Pieces

10 x Sizes (for Cable Size x Bolt Hole Size): 10 mm² x 8 mm, 16 mm² x 8 mm, 25 mm² x 6 mm, 25 mm² x 8 mm, 35 mm² x 8 mm, 35 mm² x 10 mm, 50 mm² x 8 mm, 50 mm² x 10 mm, 70 mm² x 10 mm, 70 mm² x 12 mm.



Multiple Connectors
For 6.3 mm male terminals.
Suits Part No. ET61.

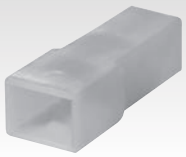

Single Female Housing

Part No.	Pack of	Dimensions (H x L x W)
ETB621	25	9.0 x 32.5 x 12.8 mm



2-way Female Housing

Part No.	Pack of	Dimensions (H x L x W)
ETB622	25	13.5 x 32.5 x 15.5 mm



2-way (T-shape) Female Housing

Part No.	Pack of	Dimensions (H x L x W)
ETB622T	25	20.0 x 32.5 x 2.5 mm



3-way Female Housing

Part No.	Pack of	Dimensions (H x L x W)
ETB623	25	20.4 x 31.7 x 15.2 mm

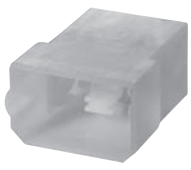

4-way Female Housing

Part No.	Pack of	Dimensions (H x L x W)
ETB624	25	17.1 x 32.5 x 27.9 mm



6-way Female Housing

Part No.	Pack of	Dimensions (H x L x W)
ETB626	25	18.1 x 32.3 x 31.5 mm

Multiple Connectors
For 6.3 mm female terminals.
Suits Part No. ET60.

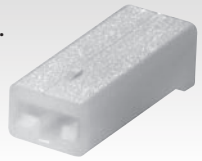

Single Male Housing

Part No.	Pack of	Dimensions (H x L x W)
ETB611	25	6.5 x 21.4 x 10.0 mm



2-way Male Housing

Part No.	Pack of	Dimensions (H x L x W)
ETB612	25	10.0 x 23.0 x 12.8 mm



2-way (T-shape) Male Housing

Part No.	Pack of	Dimensions (H x L x W)
ETB612T	25	10.0 x 23.0 x 12.8 mm



3-way Male Housing

Part No.	Pack of	Dimensions (H x L x W)
ETB613	25	18.0 x 22.8 x 15.2 mm



4-way Male Housing

Part No.	Pack of	Dimensions (H x L x W)
ETB614	25	14.0 x 22.9 x 23.9 mm

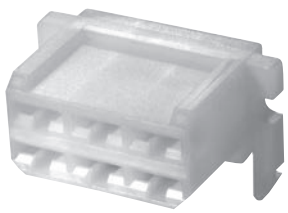

6-way Male Housing

Part No.	Pack of	Dimensions (H x L x W)
ETB616	25	15.0 x 24.0 x 37.6 mm



Push-on Males - 6.3 mm Brass

Part No.	Pack of	For Cable
ET61	100	1.00 - 2.50 mm

Suits: VW/AUDI/VOLVO/FORD/BMW/GM.

BEST SELLER



Push-on Females - 6.3 mm Brass

Part No.	Pack of	For Cable
ET60	100	1.00 - 2.50 mm

HellermannTyton

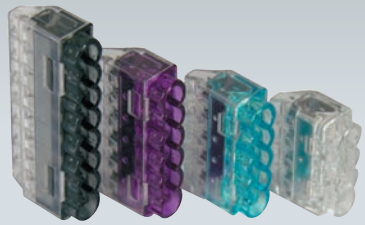

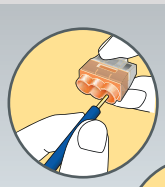

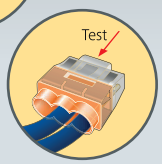

HELLERMANN TYTON 'Helacon' Mini Wire Connectors



450v 24A. Transparent wire connectors.
Suitable for 2.5 mm² solid and stranded cable.

- Voltage test entry on the front guarantees safety during application, installation and maintenance.
- Provides a proper fixing that can be optically checked through the transparent housing.

Part No.	Pack of	Type	Colour
ETB102	100	2 Hole	Yellow
ETB103	100	3 Hole	Orange
ETB104	75	4 Hole	Clear
ETB105	50	5 Hole	Light Blue
ETB106	50	6 Hole	Purple
ETB108	40	8 Hole	Black



'Helacon' mini wire connectors are used for fast, easy and reliable connection and distribution of cable and conductors. Simply insert the cable completely into the connect. A double spring mechanism provides a secure installation and will support fitters especially in awkward situations like difficult-to-reach areas and overhead work. To change or correct a wire, simply hold and twist it left and right while pulling the connector.

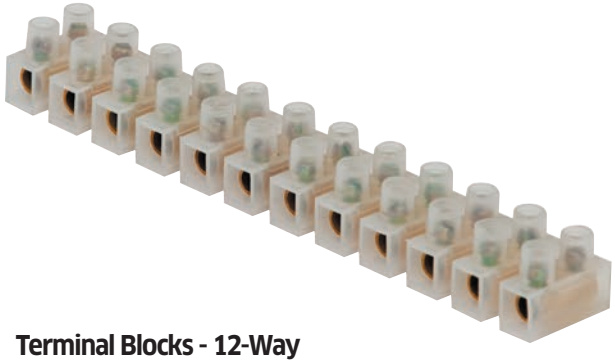

Terminal Blocks - 12-Way

Part No.	Pack of	Amperage
ETB2.5	10 Blocks	2.5 A
ETB5	10 Blocks	5 A
ETB15	10 Blocks	15 A
ETB30	10 Blocks	30 A



Ceramic Terminal Block

76A, 450V. Temperature rating: 500°C.

Part No.	Qty	Type	Cable Size
ETB50	1	2 Pole	16 mm²

3M





3M 'Scotchlok' Connectors

Part No.	Pack of	Colour	3M No.
ESL1	100	Red	No. 905

3M

BEST SELLER



3M 'Scotchlok' Connectors

Part No.	Pack of	Colour	3M No.
ESL2	100	Blue	No. 560

3M



3M 'Scotchlok' Connectors - 'T' Tap

Part No.	Pack of	Colour	3M No.
ESL5	50	Blue	No. 952

3M



3M 'Scotchlok' Connectors - Self-Stripping Blade Fuse Holders

Part No.	Pack of	Colour	3M No.
ESL6	20	Blue	No. 972

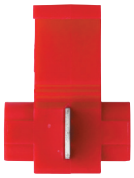

Snap-Lock Connectors

Part No.	Pack of	Colour
ESL51	100	Red

BEST SELLER



Snap-Lock Connectors

Part No.	Pack of	Colour
ESL52	100	Blue

Superseal Connectors

Ideal for applications where a waterproof joint/seal is required for electrical cabling. The system comprises of the connector, the pin and the seal and is suitable for cable sizes from 0.5 mm² to 1.5 mm².
Use Part No. RG10330 for a professional crimp.







Assorted Box of Superseal Connectors

Part No.	Qty	Box of
AB520	1	424 Pieces

6 x 1-way Female. 6 x 1-way Male. 12 x 2-way Female. 12 x 2-way Male. 5 x 3-way Female. 5 x 3-way Male. 4 x 4-way Female. 4 x 4-way Male. 3 x 5-way Female. 3 x 5-way Male. 2 x 6-way Female. 2 x 6-way Male. 180 x Yellow Rubber Seals. 90 x 1.5 mm Female Pin. 90 x 1.5 mm Male Pin.



Superseal 1-way Kit 6pc

Part No.	Qty	Contacts
ET550	1 Kit	1-way

Contains: 1x 1-way male and 1x 1-way female connector, 1x male and 1x female pin and 2x rubber seals.



Superseal 3-way Kit 14pc

Part No.	Qty	Contacts
ET552	1 Kit	3-way

Contains: 1x 3-way male and 1x 3-way female connector, 3x male and 3x female pins and 6x rubber seals.



Superseal 5-way Kit 22pc

Part No.	Qty	Contacts
ET554	1 Kit	5-way

Contains: 1x 5-way male and 1x 5-way female connector, 5x male and 5x female pins and 10x rubber seals.



Superseal 2-way Kit 10pc

Part No.	Qty	Contacts
ET551	1 Kit	2-way

Contains: 1x 2-way male and 1x 2-way female connector, 2x male and 2x female pins and 4x rubber seals.



Superseal 4-way Kit 18pc

Part No.	Qty	Contacts
ET553	1 Kit	4-way

Contains: 1x 4-way male and 1x 4-way female connector, 4x male and 4x female pins and 8x rubber seals.



Superseal 6-way Kit 26pc

Part No.	Qty	Contacts
ET555	1 Kit	6-way

Contains: 1x 6-way male and 1x 6-way female connector, 6x male and 6x female pins and 12x rubber seals.

RG TOOLS Superseal Ratchet Crimping Tool

Complete with one set of H2 and one set of H3 jaws. Supplied in a robust plastic storage case.

- **Ergonomically designed handle for ease of use**
- **Ratchet ensures correct crimping pressure**
- **H2 jaws suitable for 0.35 mm² - 0.5 mm² & 1.5 mm² cable**
- **H3 jaws suitable for 0.75 mm² & 1.0 mm² cable**





Part No.	Qty	Description
RG10330	1	Ratchet Crimping Pliers



Superseal Terminals

Replacement terminals for Part Nos. ET550, ET551, ET552, ET553, ET554 and ET555.

Part No.	Pack Qty	Type	Size
ET556	100	Female	1.5 mm
ET557	100	Male	1.5 mm



Superseal Yellow Seals

Replacement seals for Part Nos. ET550, ET551, ET552, ET553, ET554 and ET555.

Part No.	Pack Qty	Colour
ET558	100	Yellow

DT Connectors

Heavy-duty waterproof connectors which are designed to prevent dirt, grit, moisture and damp damaging wiring joints/crimped connections.
The system comprises of the connector, the pin and the locking wedge and is suitable for cable sizes from 0.5 mm² to 1.5 mm².
Use Part No. RG10333 for a professional crimp.

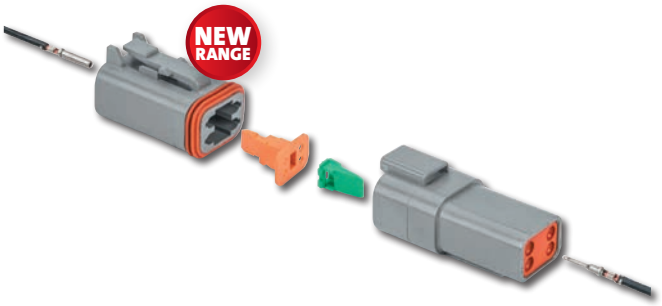



Assorted Box of DT Connectors

Part No.	Qty	Box of
AB521	1	152 Pieces

2 pin, 3 pin, 4 pin, 6 pin, 8 pin, 12 pin, plus wedges, locking plates, blanking stems plus male and female terminals.

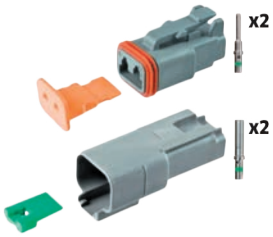

DT Connector 2-way Kit 8pc

Part No.	Qty	Contacts
ET560	1 Kit	2-way

Contains: 1x 2-way male and 1x 2-way female connector, 2x male and 2x female pins and 1x male and 1x female wedge.

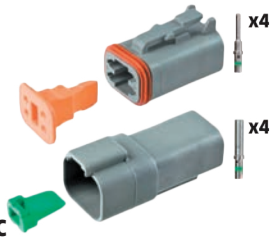

DT Connector 4-way Kit 12pc

Part No.	Qty	Contacts
ET562	1 Kit	4-way

Contains: 1x 4-way male and 1x 4-way female connector, 4x male and 4x female pins and 1x male and 1x female wedge.

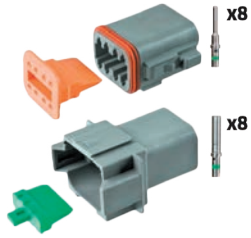

DT Connector 8-way Kit 20pc

Part No.	Qty	Contacts
ET564	1 Kit	8-way

Contains: 1x 8-way male and 1x 8-way female connector, 8x male and 8x female pins and 1x male and 1x female wedge.



DT Connector 3-way Kit 10pc

Part No.	Qty	Contacts
ET561	1 Kit	3-way

Contains: 1x 3-way male and 1x 3-way female connector, 3x male and 3x female pins and 1x male and 1x female wedge.

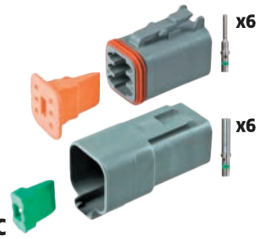

DT Connector 6-way Kit 16pc

Part No.	Qty	Contacts
ET563	1 Kit	6-way

Contains: 1x 6-way male and 1x 6-way female connector, 6x male and 6x female pins and 1x male and 1x female wedge.

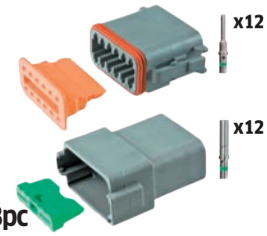

DT Connector 12-way Kit 28pc

Part No.	Qty	Contacts
ET565	1 Kit	12-way

Contains: 1x 12-way male and 1x 12-way female connector, 12x male and 12x female pins and 1x male and 1x female wedge.



RG TOOLS

RG TOOLS DT/DTM Crimping Tool

Crimping tool for male and female DT/DTM terminals.

- **Soft grip ergonomic handles**
- **4-way jaw action offers a professional crimp on the terminal**
- **For cable diameter: 0.5 mm² - 1.5 mm²**

Part No.	Qty	Description
RG10333	1	DT/DTM Crimping Tool



DT Connector Terminals

Replacement terminals for Part Nos. ET560, ET561, ET562, ET563, ET564 and ET565.

Part No.	Pack Qty	Type
ET566	50	Female
ET567	50	Male



DT Connector Housing Blanks

For use with DT connectors to seal unused openings.

Part No.	Pack Qty	Description
ET568	50	Blanking Seal

DTM Connectors

Slightly smaller heavy-duty waterproof connectors with miniature contacts allow easy access when space is limited.

The system comprises of the connector, the pin and the locking wedge and is suitable for cable sizes from 0.5 mm² to 1.5 mm².

Use Part No. RG10333 for a professional crimp.

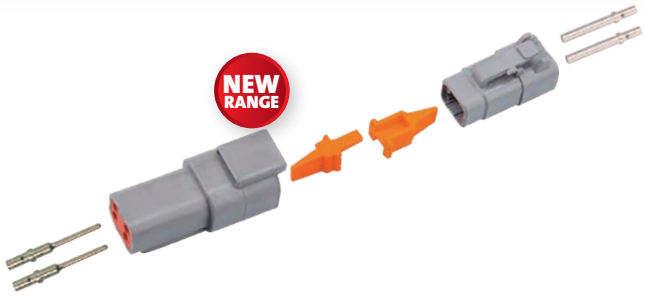



Assorted Box of DTM Connectors

Part No.	Qty	Box of
AB522	1	126 Pieces

Kit contains: 2 pin, 3 pin, 4 pin, 6 pin, 8 pin, 12 pin, plus wedges, locking plates, blanking stems plus male and female terminals.

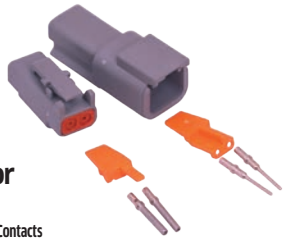

DTM Connector 2-Way Kit 8pc

Part No.	Qty	Contacts
ET570	1 Kit	2-Way

Contains: 1x 2-way male and 1x 2-way female connector, 2x male and 2x female pins and 1x male and 1x female wedge.

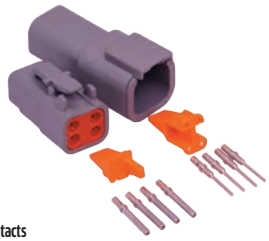

DTM Connector 4-Way Kit 12pc

Part No.	Qty	Contacts
ET572	1 Kit	4-Way

Contains: 1x 4-way male and 1x 4-way female connector, 4x male and 4x female pins and 1x male and 1x female wedge.

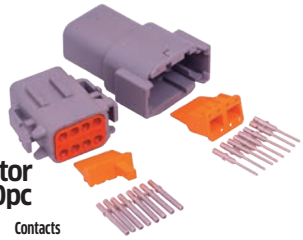

DTM Connector 8-Way Kit 20pc

Part No.	Qty	Contacts
ET574	1 Kit	8-Way

Contains: 1x 8-way male and 1x 8-way female connector, 8x male and 8x female pins and 1x male and 1x female wedge.

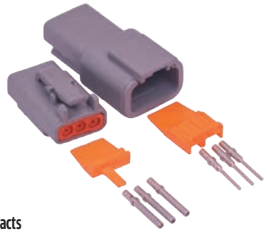

DTM Connector 3-Way Kit 10pc

Part No.	Qty	Contacts
ET571	1 Kit	3-Way

Contains: 1x 3-way male and 1x 3-way female connector, 3x male and 3x female pins and 1x male and 1x female wedge.

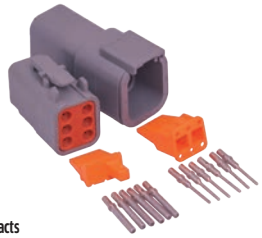

DTM Connector 6-Way Kit 16pc

Part No.	Qty	Contacts
ET573	1 Kit	6-Way

Contains: 1x 6-way male and 1x 6-way female connector, 6x male and 6x female pins and 1x male and 1x female wedge.

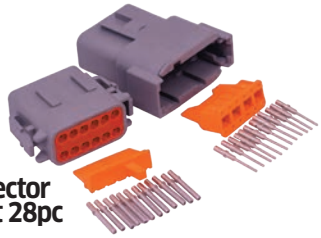

DTM Connector 12-Way Kit 28pc

Part No.	Qty	Contacts
ET575	1 Kit	12-Way

Contains: 1x 12-way male and 1x 12-way female connector, 12x male and 12x female pins and 1x male and 1x female wedge.



RGTOOLS

RG TOOLS DT/DTM Crimping Tool

Crimping tool for male and female DT/DTM terminals.

- **Soft grip ergonomic handles**
- **4-way jaw action offers a professional crimp on the terminal**
- **For cable diameter: 0.5 mm² - 1.5 mm²**

Part No.	Qty	Description
RG10333	1	DT/DTM Crimping Tool



DTM Connector Terminals

Replacement terminals for Part Nos. ET570, ET571, ET572, ET573, ET574 and ET575.

Part No.	Pack Qty	Type
ET576	50	Male
ET577	50	Female



DTM Connector Housing Blanks

For use with DTM connectors to seal unused openings.

Part No.	Pack Qty	Description
ET578	50	Blanking Seal

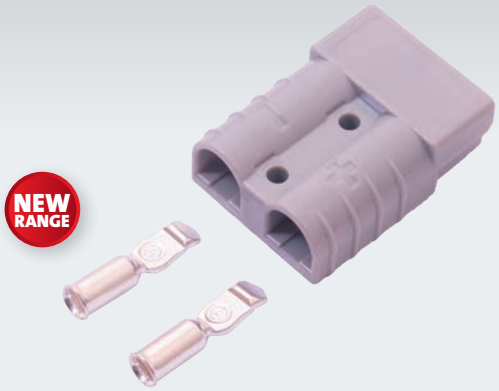

High Current Connector Grey

Genderless high current power connectors used to connect and disconnect heavy duty cables quickly and safely.

Housings come complete with two heavy duty terminals.

Part No.	Qty	Amperage	Cable Size
ET603	1 Kit	**50A**	16mm²
ET604	1 Kit	**175A**	60mm²
ET605	1 Kit	**350A**	70mm²

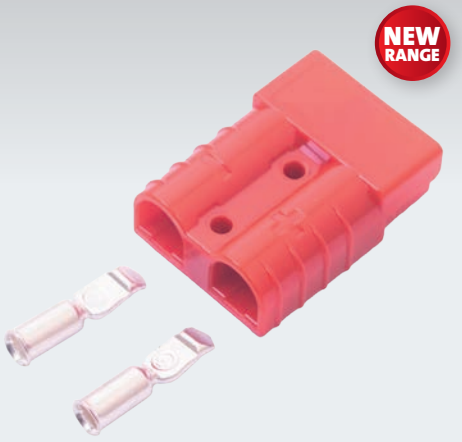

High Current Connector Red

Genderless high current power connectors used to connect and disconnect heavy duty cables quickly and safely.

Housings come complete with two heavy duty terminals.

Part No.	Qty	Amperage	Cable Size
ET600	1 Kit	**50A**	16mm²
ET601	1 Kit	**175A**	60mm²
ET602	1 Kit	**350A**	70mm²



Wiring Grommets

Black PVC. Fits 1.6 mm panel thickness.

Part No.	Pack of	Size	For Hole x I.D.
EG28	100	**6 mm**	6.4 x 4.0 mm
EG29	100	**9 mm**	9.3 x 7.7 mm
EG30	100	**12 mm**	12.3 x 9.5 mm
EG31	100	**16 mm**	15.8 x 12.0 mm
EG32	100	**20 mm**	20.2 x 15.8 mm
EG33	100	**25 mm**	25.0 x 19.5 mm
EG34	100	**32 mm**	31.0 x 24.0 mm
EG35	100	**38 mm**	37.4 x 31.5 mm
EG36	100	**50 mm**	50.5 x 44.5 mm



Blanking Grommets

Black PVC. Fits 1.6 mm panel thickness.

Part No.	Pack of	Size	For Hole x O.D.
EG1	100	**6 mm**	6.4 x 8.5 mm
EG2	100	**9 mm**	9.3 x 13.4 mm
EG3	100	**12 mm**	12.3 x 16.2 mm
EG4	100	**16 mm**	15.8 x 19.0 mm
EG5	100	**20 mm**	20.0 x 24.2 mm
EG6	100	**25 mm**	25.0 x 29.2 mm
EG7	100	**32 mm**	31.7 x 38.1 mm
EG8	100	**38 mm**	37.7 x 44.4 mm
EG9	100	**50 mm**	50.5 x 57.2 mm

Assorted Box of Grommets - Wiring

Black PVC.

Part No.	Box of
AB192N	**220 Pieces**

7 x Sizes, for hole Ø x I.D.: 6.4 x 4.0, 9.3 x 7.7, 12.3 x 9.5, 15.8 x 12.0, 20.2 x 15.8, 25.0 x 19.5, 31.0 x 24.0 mm.



Assorted Box of Grommets - Blanking

Black PVC.

Part No.	Box of
AB191N	**220 Pieces**

7 x Sizes, for hole Ø: 6.4, 9.3, 12.3, 15.8, 20.0, 25.0, 31.7 mm.





Easy-Fit Grommet

Black PVC. Fits 1.6 mm panel thickness.

Part No.	Pack of	Size	For Hole x I.D.
EG37	100	**20 mm**	19.5 x 16.8 mm
EG38	100	**25 mm**	24.5 x 22.3 mm

Assorted Box of Blanking & Wiring Grommets

Black PVC.

Part No.	Box of
AB244	**250 Pieces**

7 x Blanking (for Holes Ø) 6.4, 9.3, 12.3, 15.8, 20.0, 25.0 mm.
7 x Wiring (for Holes Ø x I.D.) 6.4 x 4.0, 9.3 x 7.7, 12.3 x 9.5, 15.8 x 12.0, 20.2 x 15.8, 25.0 x 19.5 mm.



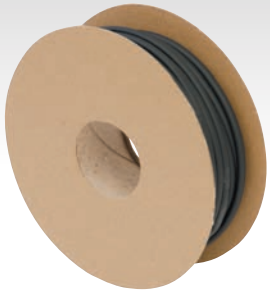

Heat Shrink Tubing - Black

Polyolefin. Shrink Ratio: 2:1.

Part No.	Length	I.D. (Pre Shrink)
EHS13	11 m	3.2 mm
EHS41	25 m	3.2 mm
EHS14	10 m	4.8 mm
EHS42	20 m	4.8 mm
EHS43	15 m	6.4 mm
EHS44	15 m	9.5 mm
EHS45	10 m	12.7 mm



Heat Shrink Tubing - Red

Polyolefin. Shrink Ratio: 2:1.

Part No.	Length	I.D. (Pre Shrink)
EHS13RE	11 m	3.2 mm
EHS41RE	25 m	3.2 mm
EHS14RE	10 m	4.8 mm
EHS42RE	20 m	4.8 mm
EHS43RE	15 m	6.4 mm
EHS44RE	15 m	9.5 mm
EHS45RE	10 m	12.7 mm

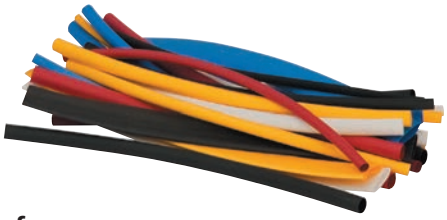

Assorted Pack of Heat Shrink Tubing - 200 mm Lengths

Polyolefin. Shrink Ratio: 2:1.

Part No.	Pack of
AP33	30 Pieces

4 x Sizes: 3.2, 4.8, 6.4, 12.7 mm. 5 x Colours: Black, Blue, Red, White & Yellow.





Adhesive Lined Heat Shrink Tubing - Black

Polyolefin. Shrink Ratio: 3:1.

Part No.	Length	I.D. (Pre Shrink)
EHS61	1.22 m	4.8 mm
EHS62	1.22 m	9.5 mm
EHS63	1.22 m	12.7 mm
EHS64	1.22 m	19.1 mm

Assorted Box of Heat Shrink Tubing - 50 mm Lengths

Polyolefin. Shrink Ratio: 2:1.

Part No.	Box of
AB103	172 Pieces

4 x Sizes: 3.2, 4.8, 6.4, 12.7 mm.
4 x Colours: Black, Blue, Red, Yellow.





Self-Fusing Silicone Rubber Tape

RoSH compliant to 2022/95/EC.

- No Adhesive.
- Withstands temperatures: +260°C (+500°F).
- Remains flexible to -60°C (-85°F).
- 700 PSI tensile strength.
- Insulates to 8,000 Volts per layer.
- Stretches 300%.

Part No.	Qty	Colour	Width x Length
VC415	1	Black	25 mm x 3 m

Assorted Box of Heat Shrink Tubing - 100 mm Lengths

Polyolefin. Shrink Ratio: 2:1.

Part No.	Box of
AB221	100 Pieces

2 x Sizes: 4.8, 6.4 mm. 2 x Colours: Black, Red.



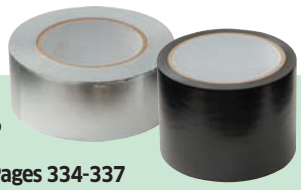

Looking for More Adhesive Tapes?

Our new expanded range is on Pages 334-337



PVC Insulation Tape

Flame Retardant to BS EN 60454 Type 2.

Part No.	Pack of	Colour	Width x Length
EPT1	10	Black	19 mm x 20 m
EPT11	10	Blue	19 mm x 20 m
EPT17	10	Brown	19 mm x 20 m
EPT12	10	Green	19 mm x 20 m
EPT13	10	Green/Yellow Stripe	19 mm x 20 m
EPT18	10	Grey	19 mm x 20 m
EPT14	10	Red	19 mm x 20 m
EPT15	10	White	19 mm x 20 m
EPT16	10	Yellow	19 mm x 20 m

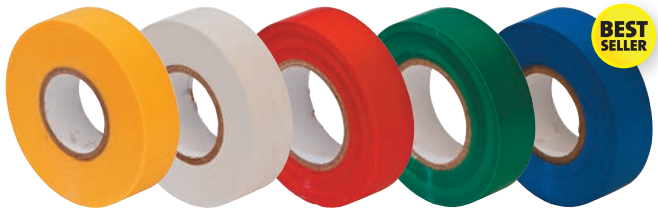

Assorted Pack of PVC Insulation Tape

Flame Retardant to BS EN 60454 Type 2.



Part No.	Pack of	Width x Length
EPT3	10 Pieces	19 mm x 20 m

5 x Colours: (2 x) Blue, Green, Red, White, Yellow.

ADVANCE



ADVANCE Polyisobutylene Self-Amalgamating Tape

For insulation, termination and sealing. Quickly fuses into a solid mass with excellent weathering characteristics and high dielectric strength. High resistance to ozone, water and protective against corrosion.

Part No.	Pack of	Colour	Width x Length
EPT4	2	Black	19 mm x 10 m

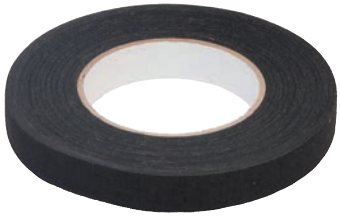

Loom Tape - Linen

Natural rubber adhesive system.

Part No.	Pack of	Colour	Width x Length
EPT6	2	Black	19 mm x 50 m



PVC Tape - 2" Wide

Part No.	Qty	Colour	Width x Length
EPT2	1	Black	50 mm x 33 m

Nitto



NITTO '21A' PVC Insulation Tape

0.20 mm Tape Thickness (200 Micron).

Part No.	Pack of	Colour	Width x Length
EPT21	10 Rolls	Black	19 mm x 20 m

ADVANCE



ADVANCE 'AT7' PVC Insulation Tape

Flame Retardant to BS EN 60454 Type 2.

Part No.	Pack of	Colour	Width x Length
EPT7	10 Rolls	Black	19mm x 20 m



Non-Adhesive Loom Tape

NON adhesive PVC.

Part No.	Pack of	Colour	Width x Length
EPT5	2	Black	19 mm x 33 m

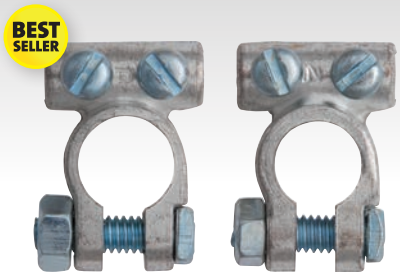

Battery Terminals - Twin Screw

Plated brass.

Part No.	Pack of	Polarity	Cable	Entry Ø
BT1	10	+ Positive	25 mm²	8.5 mm
BT2	10	- Negative	25 mm²	8.5 mm



PVC Battery Terminal Covers - L-Shape Left Entry

For cable up to 50 mm² (14 mm Ø). Suits Part No.s BT1, BT2, BT3 & BT4.

Part No.	Pack of	Colour/Polarity	Cable Up To	Entry Ø
BTC2	10	Red + Positive	50 mm²	14 mm
BTC1	10	Black - Negative	50 mm²	14 mm

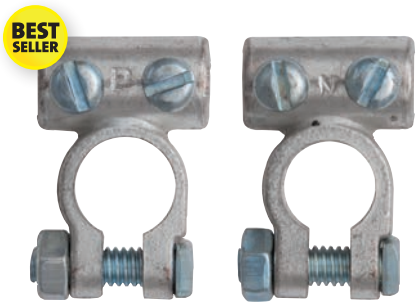

Battery Terminals - Twin Screw

Plated brass.

Part No.	Pack of	Polarity	Cable	Entry Ø
BT3	10	+ Positive	60 mm²	10.5 mm
BT4	10	- Negative	60 mm²	10.5 mm

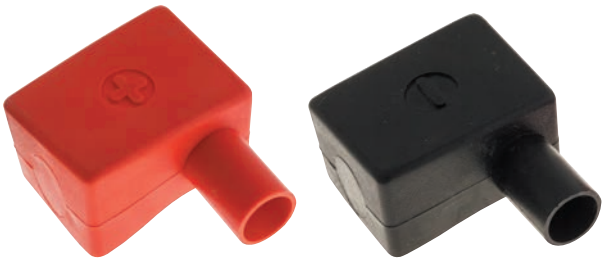

PVC Battery Terminal Covers - L-Shape Right Entry

For cable up to 50 mm² (14 mm Ø). Suits Part No.s BT1, BT2, BT3 & BT4.

Part No.	Pack of	Colour/Polarity	Cable Up To	Entry Ø
BTC4	10	Red + Positive	50 mm²	14 mm
BTC3	10	Black - Negative	50 mm²	14 mm

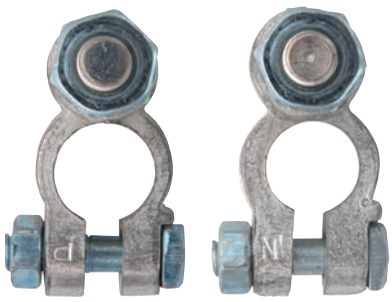

Battery Terminals - Post Type with Nuts

Plated brass.

Part No.	Pack of	Polarity	Post Size
BT25	5	+ Positive	M10
BT26	5	- Negative	M10

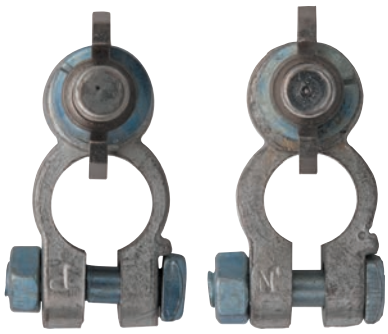

Battery Terminals - Post Type with Wing Nuts

Plated brass.
Suitable for FORD Cargo.

Part No.	Pack of	Polarity	Post Size
BT23	5	+ Positive	M10
BT24	5	- Negative	M10



Battery Terminals - Twin Screw

Plated brass.

Part No.	Pack of	Polarity	Cable	Entry Ø
BT21	5	+ Positive	70 mm²	14.0 mm
BT22	5	- Negative	70 mm²	14.0 mm



Battery Terminals - Offset Type

Plated brass.

Part No.	Pack of	Polarity
BT27	5	+ Positive
BT28	5	- Negative



Plug-In Bases with SAE Configuration 9-Pole for Relays

Takes 5 x 6.3 mm, 4 x 2.8 mm.

Part No.	Pack of	Description
ERL100	10	Relay Plug-In Bases

SAS



S·A·S Battery Terminal Protector

Suitable for use on batteries and earthing straps in cars, buses, trains and plant hire equipment.

- Protects against corrosion
- Improves electrical continuity thus improving starting
- Contains an indicator to visualise acid leaks (turns red)
- Waterproofs terminals
- Silicone FREE formula

Part No.	Pack of	Size
SAS3	6	500ml Aerosols

KS TOOLS GERMANY



KS TOOLS Battery Terminal Cleaning Tool

Made from forged aluminium with steel milled inserts.

- Removes corrosion from car battery terminal.
- Scraper for battery positive terminal (+).
- Scraper for battery negative terminal (-).
- Conical mill for battery terminals (+ and -).

Part No.	Qty	Description
K700.1195	1	Battery Terminal Cleaning Tool

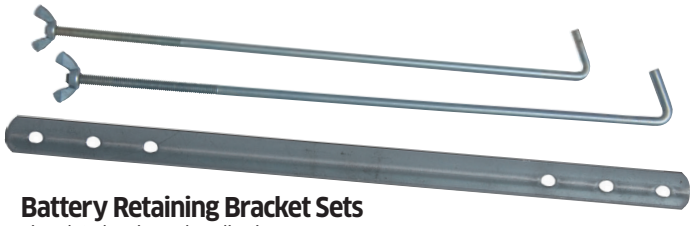

Battery Retaining Bracket Sets

Zinc plated. Universal application.

Part No.	Pack of	Description
BT7	10	Bracket Sets



Looking for Battery Cables?

See the Auto Cable range on Page 67

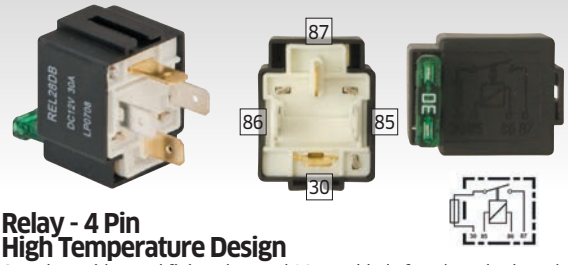

Relay - 4 Pin High Temperature Design

Complete with metal fixing plate and 30 amp blade fuse (standard type).

Part No.	Qty	Volts	Amps
ERL5	1	DC 12V	30 A

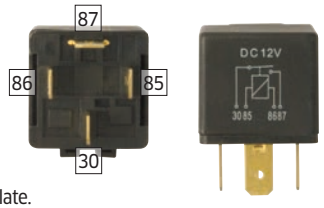

Relay - 4 Pin

Complete with metal fixing plate.

Part No.	Qty	Volts	Amps	Contact Type
ERL1	1	DC 12V	30 A	Normally Open

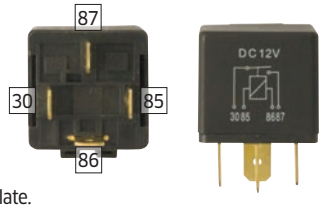

Relay - 4 Pin

Complete with metal fixing plate.

Part No.	Qty	Volts	Amps	Contact Type
ERL11	1	DC 12V	40 A	Normally Open

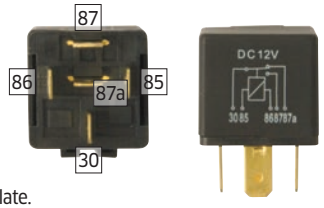

Relay - 5 Pin

Complete with metal fixing plate.

Part No.	Qty	Volts	Amps	Contact Type
ERL7	1	DC 12V	20/30 A	Normally Open

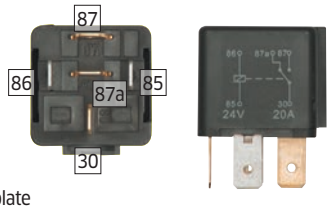

Relay - 5 Pin Change Over

Complete with metal fixing plate

Part No.	Qty	Volts	Amps
ERL4	1	DC 24V	10/20 A

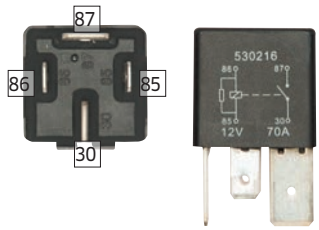

Relay - 4 Pin Make & Break

Part No.	Qty	Volts	Amps
ERL6	1	DC 12V	70 A



Motor Run Capacitor - Spade Connectors

EN 60252-1 VDE approved. RoHS.
Plastic case with 6.3 x 0.8 mm fast-on terminals (6.4 mm spade connectors) to PN-EN6120.
M8 x 10 mm thread complete with M8 serrated nut.

Part No.	Qty	Rated Capacitance	Dia x Body Length
CPR14	1	14uF	35 x 83 mm
CPR16	1	16uF	35 x 83 mm
CPR20	1	20uF	40 x 83 mm
CPR25	1	25uF	45 x 83 mm
CPR30	1	30uF	45 x 83 mm
CPR35	1	35uF	50 x 83 mm
CPR40	1	40uF	45 x 119 mm

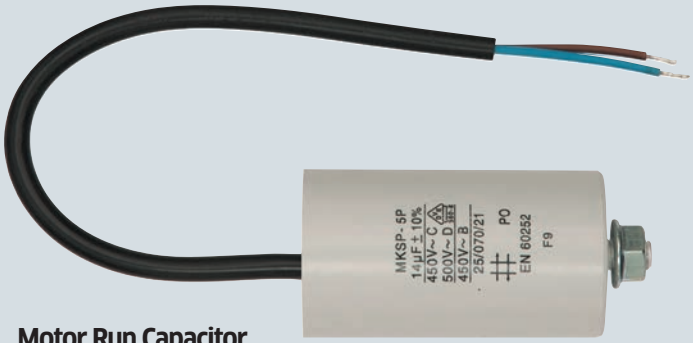

Motor Run Capacitor - Cable Lead Connectors

EN 60252-1 VDE approved. RoHS.
Plastic case with 2-core cable lead according to PN-91/E-90103.
M8 x 10 mm thread complete with M8 serrated nut.

Part No.	Qty	Rated Capacitance	Dia x Body Length
CPR14M	1	14uF	40 x 70 mm
CPR25M	1	25uF	45 x 78 mm
CPR40M	1	40uF	45 x 114 mm
CPR60M	1	60uF	50 x 119 mm

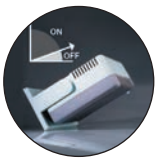

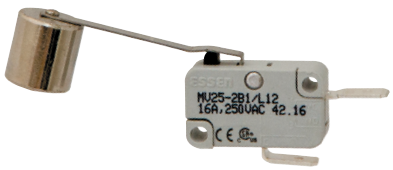

Heater Tip Over Safety Cut Out Switch

16A, 250VAC. Turns a heater off if turned over.

Part No.	Qty	Description
EC15	1	Safety Cut Out Switch



12V Illuminated Indicator Light

Fits 12 mm round hole, 6.3 mm male blade terminals.

Part No.	Pack of	Colour
EC85	10	Red
EC82	10	Amber
EC84	10	Green
EC83	10	Blue



12V LED Warning Light - Round

Fits 20 mm round hole, 6.3 mm male blade terminals.

Part No.	Pack of	Colour
EC88A	1	Red
EC88	10	Red
EC89A	1	Amber
EC89	10	Amber
EC91	10	Green
EC90A	1	Blue
EC90	10	Blue



Heater & Vacuum On/Off Switches

16(4)A, 250VAC. Panel cut out 'A' style: 27.2 x 22.3 mm.

Part No.	Qty	Switch Colour
EC13	1	Black
EC14	1	Illuminated Red

1:1 Actual Size Images

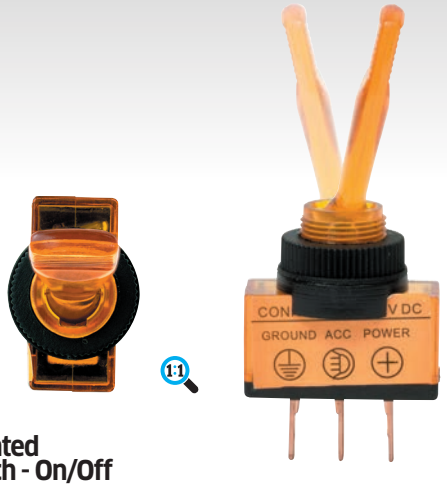

12V Illuminated Toggle Switch - On/Off

Fits 12.5 mm round hole, 20A.(*NOT Illuminated).

Part No.	Pack of	Colour
EC9	10	Black *
EC77	10	Red
EC74	10	Amber
EC76A	1	Green
EC76	10	Green
EC75A	1	Blue
EC75	10	Blue



12V LED Metal Toggle Switch - On/Off

Fits 12.5 mm round hole, 25A, Silver contacts.
Heavy Duty, 6.3 mm male blade terminals.

Part No.	Pack of	Colour
EC66	10	Red
EC63	10	Amber
EC65	10	Green
EC64	10	Blue



12V LED Spot Rocker Switch - On/Off

Fits 12.5 mm hole, 16A. 6.3 mm blade terminals.

Part No.	Pack of	Colour
EC73	10	Red
EC70	10	Amber
EC72	10	Green
EC71	10	Blue

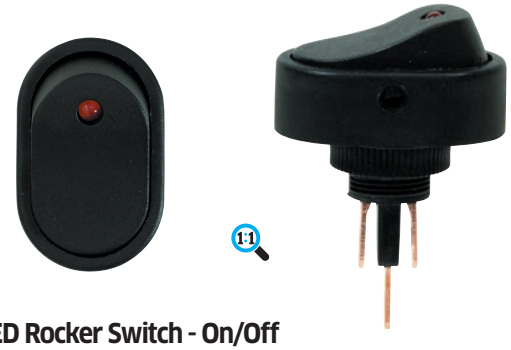

12V LED Rocker Switch - On/Off

Fits 12.5 mm hole, 16A. 6.3 mm blade terminals.

Part No.	Pack of	Colour
EC81	10	Red
EC78A	1	Amber
EC78	10	Amber
EC80	10	Green

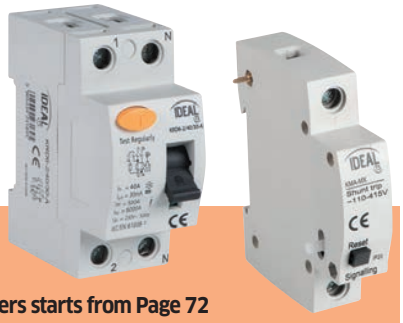

Looking for RCD Switches?

A range of Circuit Breakers starts from Page 72

1:1 Actual Size Images

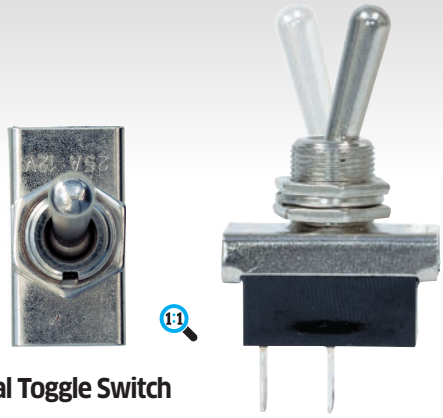

12V Metal Toggle Switch - On/Off

Fits 12.5 mm round hole, 25A, Silver contacts.
Heavy Duty, 6.3 mm male blade terminals.

Part No.	Pack of	Type
EC67	10	On/Off

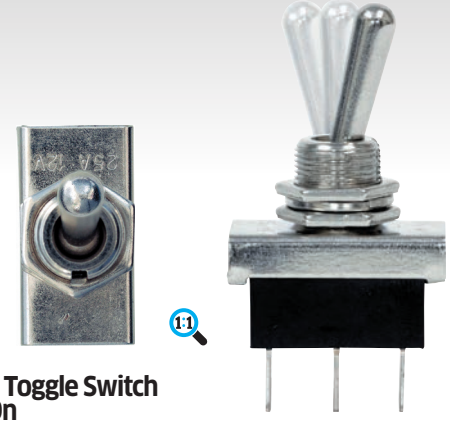

12V Metal Toggle Switch - On/Off/On

Fits 12.5 mm round hole, 25A, Silver contacts.
Heavy Duty, 6.3 mm male blade terminals.

Part No.	Pack of	Type
EC68	10	On/Off/On

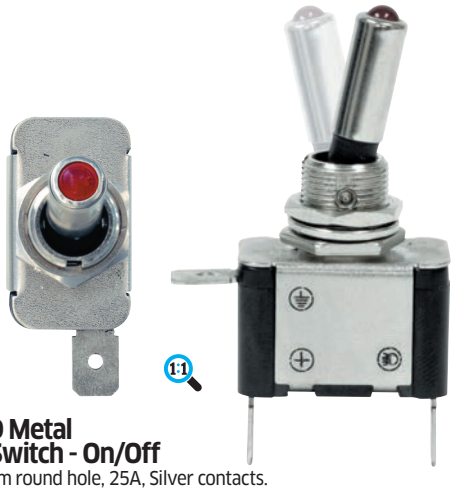

12V LED Metal Toggle Switch - On/Off

Fits 12.5 mm round hole, 25A, Silver contacts.
Heavy Duty, 6.3 mm male blade terminals.

Part No.	Pack of	Colour
EC66	10	Red
EC63	10	Amber
EC65	10	Green
EC64	10	Blue



12V Push Button Switch - Brass

20A. Fits 19 mm round hole. Vandal resistant. Zinc plated.

Part No.	Pack of	Description
EC86	5	Push Switches



12V Push Button Switch - Heavy Duty

Fits 26 mm round hole 16A. Plastic. Stays on while the button is pressed.

Part No.	Pack of	Description
EC87	10	Push Switches

1:1 Actual Size Images

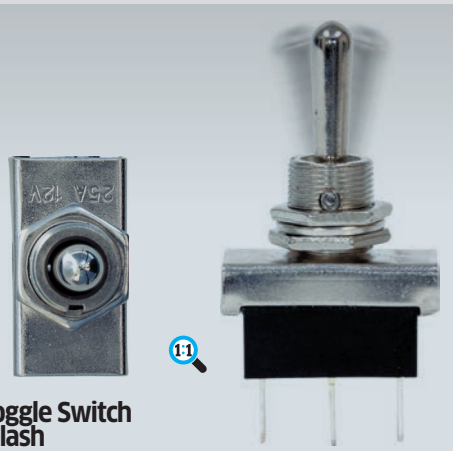

12V Metal Toggle Switch - Flash/Off/Flash

Fits 12.5 mm round hole, 25A, Silver contacts.
Heavy Duty, 6.3 mm male blade terminals.

Part No.	Pack of	Type
EC69	10	Flash/Off/Flash

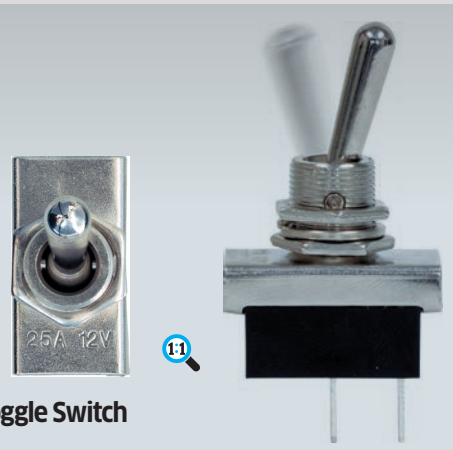

12V Metal Toggle Switch - Flash/Off

Fits 12.5 mm round hole, 25A, Silver contacts.
Heavy Duty, 6.3 mm male blade terminals.

Part No.	Pack of	Type
EC62	10	Flash/Off



12V/24V Push/Pull Switch

Fits 8 mm round hole, 16A @ 12V, 8A @ 24V, screw terminals.

Part No.	Pack of	Type
EC60	10	Long Neck



12V/24V Push/Pull Switch

Fits 8 mm round hole, 16A @ 12V, 8A @ 24V, screw terminals.

Part No.	Pack of	Type
EC61	10	Short Neck

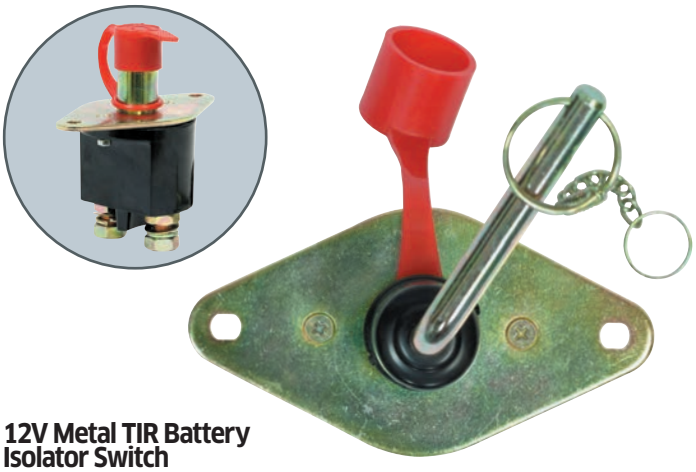

12V Metal TIR Battery Isolator Switch

250 A continuous, 2500 A for 10 seconds.
Heavy duty. (Image shown NOT actual size).

Part No.	Qty	Description
EC94	1 Set	Switch & Key
EC95	1	Spare Key

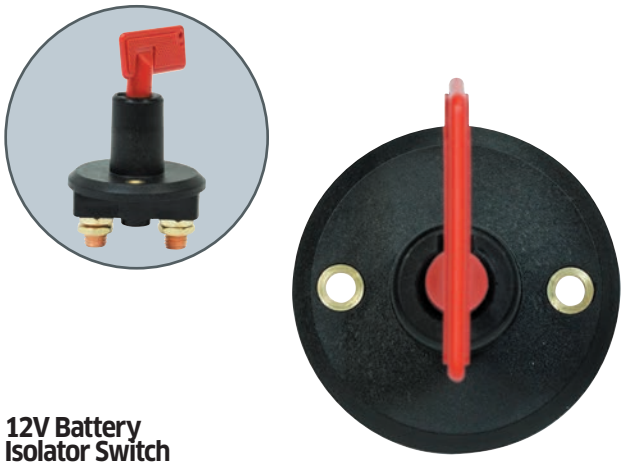

12V Battery Isolator Switch

100 A continuous, 500 A for 5 seconds.
(Image shown NOT actual size).

Part No.	Qty	Description
EC92	1 Set	Switch & Key
EC93	5	Spare Keys

Littelfuse



LITTELFUSE ATOF® Standard Blade Fuses

Nylon housing.

Part No.	Pack of	Amperage
EFB1	50	1 A
EFB2	50	2 A
EFB3	50	3 A
EFB4	50	4 A
EFB5	50	5 A
EFB7.5	50	7.5 A
EFB10	50	10 A
EFB15	50	15 A
EFB20	50	20 A
EFB25	50	25 A
EFB30	50	30 A
EFB40	50	40 A

Assorted Box of LITTELFUSE ATOF® Standard Blade Fuses with Fuse Holders

Standard type blade fuse. Nylon housing.

Part No.	Box of
AB41N	120 Pieces

10 x Amperages: 2, 3, 5, 7.5, 10, 15, 20, 25, 30, 40 A.



'Max Box' Assortment of LITTELFUSE Blade Fuses & Holders

Nylon housing.

Part No.	Box of
AB503	321 Pieces

11 x ATOF® Standard Blade Fuses: 2, 3, 4, 5, 7.5, 10, 15, 20, 25, 30, 40 A.
10 x MINI® Blade Fuses: 2, 3, 4, 5, 7.5, 10, 15, 20, 25, 30 A.
1 x ATOF® Standard Blade Fuse Holders: 20 A.
1 x MINI® Blade Fuse Holders - Splash Proof: 20 A.
1 x Standard Blade Fuse Holders - Splash Proof: 20 A.





LED Standard Blade Fuses

RoHS. Voltage Rating: 12 or 24V.
Standard blade fuse style.

- LED on top of the fuse glows when it has blown.
- No more guesswork and testing of troublesome circuits.
- Instant identification of blown fuses - Saves time & effort.

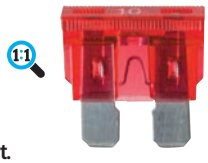

Part No.	Pack of	Amperage
EFX203	25	3 A
EFX204	25	4 A



Standard Blade Fuses

Part No.	Pack of	Amperage
EFX3	50	3 A
EFX4	50	4 A
EFX5	50	5 A
EFX7.5	50	7.5 A
EFX10	50	10 A
EFX10K	1,000	10 A
EFX15	50	15 A
EFX15K	1,000	15 A
EFX20	50	20 A
EFX20K	1,000	20 A
EFX25	50	25 A
EFX30	50	30 A

Assorted Box of Standard Blade Fuses with Fuse Holders

Part No.	Box of
AB164	105 Pieces

9 x Standard Blade Fuses, Amperages: 3, 4, 5, 7.5, 10, 15, 20, 25, 30 A.
1 x Holder: White.







Standard Blade Fuse Circuit Breakers

RoHS. Voltage Rating: 28V DC.
Standard size blade fuse style.

- Manual trip/reset button on top of the fuse.

Part No.	Pack of	Amperage
EFX305	5	5 A
EFX307	5	7.5 A
EFX310	5	10 A
EFX315	5	15 A
EFX320	5	20 A
EFX325	5	25 A
EFX330	5	30 A

1:1 Actual Size Images



LITTELFUSE In-Line ATOF® Standard Blade Fuse Holders

Part No.	Pack of		Amperage	Cable Size
EFH20	10	●	20 A	2 mm²
EFH30	10	●	30 A	3 mm²



In-Line Standard Blade Fuse Holders

Part No.	Pack of		Amperage	Cable Size
EFH150	10	●	20 A	2 mm²



LITTELFUSE In-Line ATOF® Standard Blade Fuse Holders - Splash Proof

Part No.	Pack of		Amperage	Cable Size
EFH5	10	●	20 A	1.5 mm²
EFH530	10	●	30 A	3 mm²

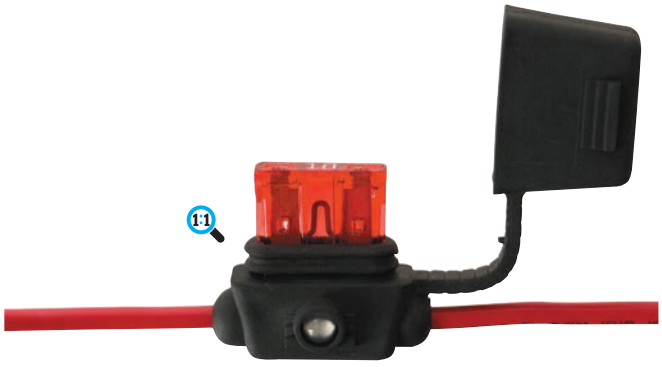

LED In-Line Standard Blade Fuse Holders - Splash Proof

RoHS. Voltage Rating: 12 or 24 V. Fitted lid prevents water ingress.
For use with standard blade fuses.
• **Built-in LED glows when fuse has blown.**

Part No.	Pack of		Amperage	Cable Size
EFH220	10	●	20 A	2 mm²
EFH230	10	●	30 A	3 mm²

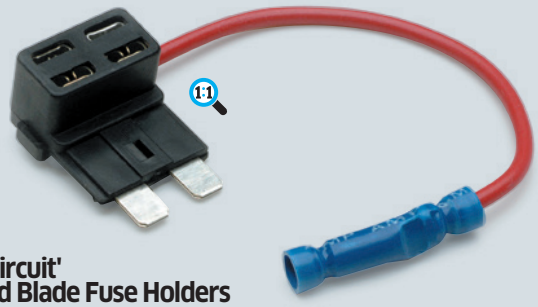

'Add A Circuit' Standard Blade Fuse Holders

Extension board for an additional fuse
protected tap from an existing standard type blade fuse socket.
The two fuses for the existing and the new circuit are stored horizontally.

Part No.	Qty	Description
EFH50	10	'Add A Circuit' Fuse Holder

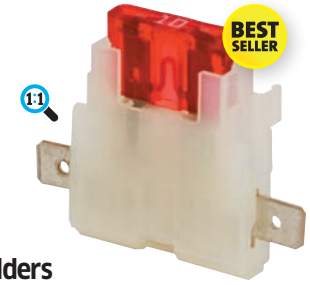

Standard Blade Fuse Holders

Part No.	Pack of	Colour
EFH6	10	White

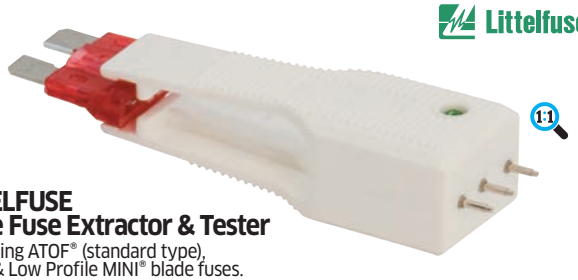

LITTELFUSE Blade Fuse Extractor & Tester

For testing ATOF® (standard type),
MINI® & Low Profile MINI® blade fuses.

Part No.	Pack of	Description
EFBX	3	Extractor/Testers

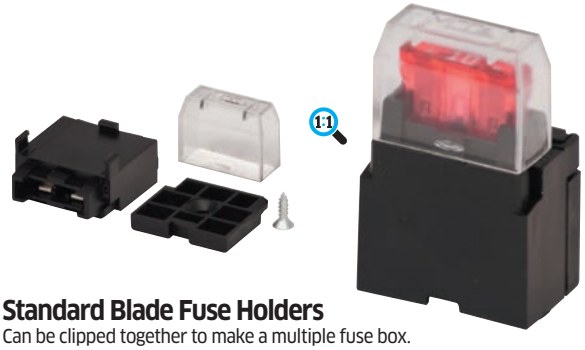

Standard Blade Fuse Holders

Can be clipped together to make a multiple fuse box.

Part No.	Pack of	Description
EFH8	10	Fuse Holders
EFH9	10	Clear Covers
EFH10	10	Fixing Plates

Littelfuse



LITTELFUSE Low Profile MINI® Blade Fuses

Also known as 'Micro' fuses. Nylon housing.



Part No.	Pack of	Amperage
EFL105	25	5 A
EFL107	25	7.5 A
EFL110	25	10 A
EFL115	25	15 A
EFL120	25	20 A
EFL125	25	25 A
EFL130	25	30 A

Assorted Box of LITTELFUSE Low Profile MINI® Blade Fuses



Part No.	Box of
AB175N	75 Pieces

7 x Amperages: 5, 7.5, 10, 15, 20, 25, 30 A.

Littelfuse



LITTELFUSE MICRO2™ Blade Fuses

32 V. Nylon housing.

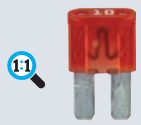

Part No.	Pack of	Amperage
EFBM25	25	5 A
EFBM27.5	25	7.5 A
EFBM210	25	10 A
EFBM215	25	15 A
EFBM220	25	20 A
EFBM225	25	25 A
EFBM230	25	30 A

Assorted Box of LITTELFUSE MICRO2™ Blade Fuses

32 V. Nylon housing.



Part No.	Box of
AB179	175 Pieces

7 x Amperages: 5, 7.5, 10, 15, 20, 25, 30 A.

1:1 Actual Size Images



Mini Blade Fuses

Part No.	Pack of	Amperage
EFX102	50	2 A
EFX103	50	3 A
EFX104	50	4 A
EFX105	50	5 A
EFX107	50	7.5 A
EFX110	50	10 A
EFX110K	1,000	10 A
EFX115	50	15 A
EFX115K	1,000	15 A
EFX120	50	20 A
EFX120K	1,000	20 A
EFX125	50	25 A
EFX130	50	30 A

Assorted Box of Mini Blade Fuses



Part No.	Box of
AB165N	200 Pieces

10 x Amperages: 2, 3, 4, 5, 7.5, 10, 15, 20, 25, 30 A.



In-Line Mini Blade Fuse Holders - Splash Proof

Part No.	Pack of	Amps	Cable Size
EFH140	10	20 A	2 mm²

Littelfuse



LITTELFUSE MICRO3™ Blade Fuses

32 V. Nylon housing.



Part No.	Pack of	Amperage
EFBM35	25	5 A
EFBM37.5	25	7.5 A
EFBM310	25	10 A
EFBM315	25	15 A

Littelfuse



LITTELFUSE MINI® Blade Fuses

Nylon housing.

Part No.	Pack of	Amperage
EFB102	25	2 A
EFB103	25	3 A
EFB104	25	4 A
EFB105	25	5 A
EFB107	25	7.5 A
EFB110	25	10 A
EFB115	25	15 A
EFB120	25	20 A
EFB125	25	25 A
EFB130	25	30 A

Littelfuse

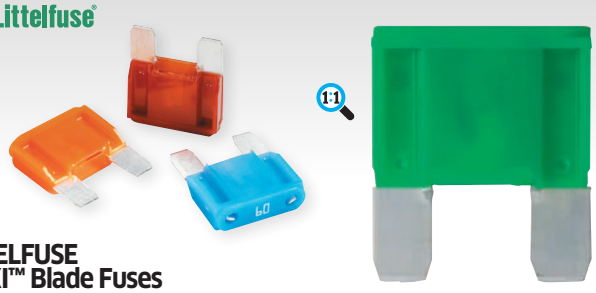

LITTELFUSE MAXI™ Blade Fuses

Nylon housing.

Part No.	Pack of	Amperage
EFB220	10	20 A
EFB230	10	30 A
EFB240	10	40 A
EFB250	10	50 A
EFB260	10	60 A
EFB270	10	70 A
EFB280	10	80 A

Assorted Box of LITTELFUSE MINI® Blade Fuses

Nylon housing.

Part No.	Box of
AB118	100 Pieces

10 x Amperages: 2, 3, 4, 5, 7.5, 10, 15, 20, 25, 30 A.



Assorted Box of LITTELFUSE MAXI™ Blade Fuses

Nylon housing.

Part No.	Box of
AB176	29 Pieces

7 x Amperages: 20, 30, 40, 50, 60, 70, 80 A.



Littelfuse



LITTELFUSE In-Line MINI® Blade Fuse Holders - Splash Proof

Part No.	Pack of	Amperage	Cable Size
EFH4	10	20 A	2.1 mm²
EFH430	10	30 A	3.3 mm²

Littelfuse

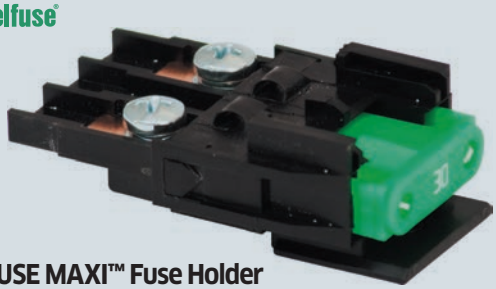

LITTELFUSE MAXI™ Fuse Holder

Part No.	Qty	Description
EFH7	1	Fuse Holder

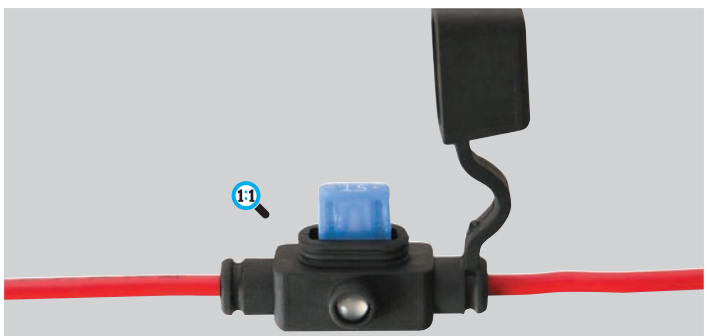

LED in-Line Mini Blade Fuse Holders - Splash Proof

RoHS. Voltage Rating: 12 or 24 V.
Fitted lid prevents water ingress. For use with mini blade fuses.

- **Built-in LED glows when fuse has blown.**

Part No.	Pack of	Amperage	Cable Size
EFH120	10	20 A	2 mm²
EFH130	10	30 A	3 mm²

Littelfuse





LITTELFUSE MAXI™ Fuse Holder - Splash Proof

80 amp. For Cable size 4-6 mm².

Part No.	Qty	Description
EFH84	1	Fuse Holder

Littelfuse

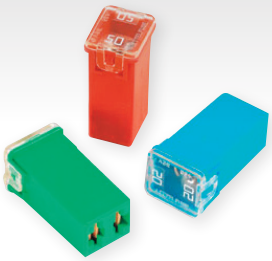



LITTELFUSE JCASE® Cartridge Fuses

Standard type.

Part No.	Pack of	Amperage
EFJ20	10	20 A
EFJ30	10	30 A
EFJ40	10	40 A
EFJ50	10	50 A
EFJ60	10	60 A

Littelfuse





LITTELFUSE Low Profile JCASE® Cartridge Fuses

Standard type.

Part No.	Pack of	Amperage
EFJ120	10	20 A
EFJ130	10	30 A
EFJ140	10	40 A
EFJ150	10	50 A
EFJ160	10	60 A

Littelfuse

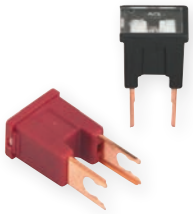

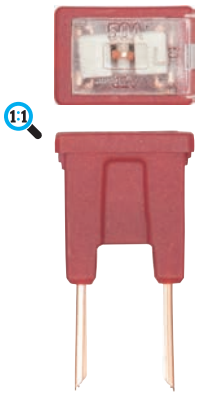

LITTELFUSE PAL Auto Fuses - Type 294

Part No.	Pack of	Amperage
EFA150	10	50 A
EFA180	10	80 A



Torpedo Fuses

Torpedo (Ceramic Type/Continental) Fuses to DIN 72581/1.

Part No.	Pack of	Amperage	Colour
EFC5	100	5 A	Yellow
EFC8	100	8 A	White
EFC16	100	16 A	Red
EFC25	100	25 A	Blue

Assorted Box of Glass & Torpedo Fuses

Torpedo (Ceramic Type/Continental) Fuses to DIN 72581/1.

Part No.	Box of
AB194	350 Pieces

8 x Glass Fuses: 2, 5, 10, 15, 20, 25, 35, 50 A.
4 x Torpedo (Ceramic Type/Continental): 5, 8, 16, 25 A.



Littelfuse

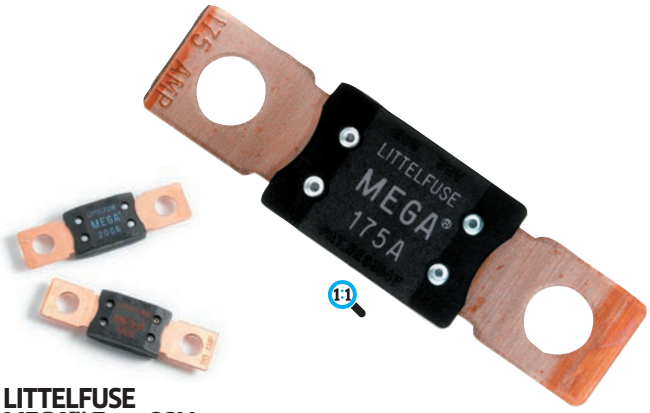

LITTELFUSE MEGA™ Fuse 32V

Bolt-down fuses. Voltage Rating: 32 VDC. Complies to ISO 8820-5

Part No.	Pack of	Amperage
EFM150	10	150 A
EFM175	10	175 A
EFM250	10	250 A
EFM500	10	500 A



Domestic Mains Fuses

BS 1362.

Part No.	Pack of	Amperage
EFD3	50	3 A
EFD5	50	5 A
EFD13	50	13 A

1:1 Actual Size Images

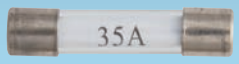

Glass Fuses

Part No.	Pack of	Amperage	Length
EFG2	100	2 A	30 mm
EFG5	100	5 A	30 mm
EFG10	100	10 A	30 mm
EFG15	100	15 A	30 mm
EFG20	100	20 A	30 mm
EFG25	100	25 A	30 mm
EFG35	100	35 A	30 mm
EFG50	100	50 A	30 mm

Assorted Box of Glass & Torpedo Fuses

Torpedo (Ceramic Type/Continental) Fuses to DIN 72581/1.



Part No.	Box of
AB194	350 Pieces

8 x Glass Fuses: 2, 5, 10, 15, 20, 25, 35, 50 A.
4 x Torpedo (Ceramic Type/Continental): 5, 8, 16, 25 A.

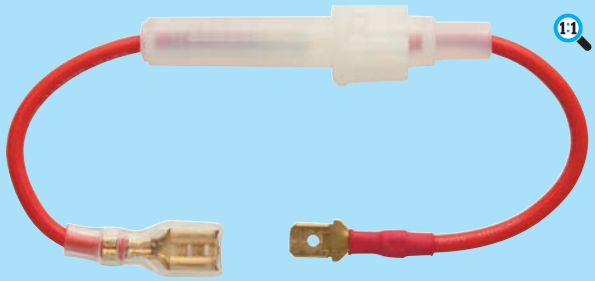

Glass Fuse Holders

In-line type with insulated connectors.

Part No.	Pack of	Amperage	Cable Size
EFH1	10	8 A	1 mm²
EFH11	10	17 A	2 mm²



Mini Glass Fuses

Radio type.

Part No.	Pack of	Amperage	Length
EFG101	50	1 A	25 mm
EFG102	50	2 A	25 mm



Looking for a new plug?

A range of plugs and trailing sockets are on Page 70

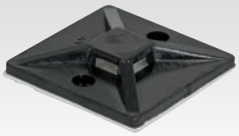

Cable Tie Bases - Plastic

Self-adhesive with 2 screw holes.

Part No.	Pack of	For Tie Width	Colour	Base Size
EAC9BK	50	3.5 mm	Black	19 mm x 19 mm
EAC4BK	50	4.8 mm	Black	28 mm x 28 mm



Cable Tie Bases - Plastic

Self-adhesive with 2 screw holes.

Part No.	Pack of	For Tie Width	Colour	Base Size
EAC9	50	3.5 mm	White	19 mm x 19 mm
EAC4	50	4.8 mm	White	28 mm x 28 mm



Cable Tie Cradles

Polyamide. Operating Temperature: -40 to 85°C.

Part No.	Qty	Max Tie Width	Colour	Screw Size
EMC5BK	100	5 mm	Black	M3
EMC9BK	100	9 mm	Black	M5



Cable Tie Cradles

Polyamide. Operating Temperature: -40 to 85°C.

Part No.	Qty	Max Tie Width	Colour	Screw Size
EMC5	100	5 mm	White	M3
EMC9	100	9 mm	White	M5

Assorted Box of Cable Tie Bases & Cradle Mounts

Bases: Self adhesive with 2 screw holes.
Cradle Mounts: Polyamide.
Operating Temperature: -40 to 85°C.



Part No.	Box of
AB178N	120 Pieces

4 x Cradle Mounts; Sizes (Colour): 5, 9 mm (Black), 5, 9 mm (White)
4 x Cable Tie Bases, Sizes (Colour): 3.5, 4.8 mm (Black), 3.5, 4.8 mm (White)



Cable Clips - Plastic

Self-adhesive.

Part No.	Pack of	For Ø Up To	Colour	Base Size
EAC1	50	5 mm	White	19 mm x 19 mm
EAC2	50	8 mm	White	25 mm x 25 mm
EAC3	50	14 mm	White	33 mm x 28 mm

Assorted Pack of Cable Clips - Plastic

Self-adhesive.



Part No.	Pack of
AP5	50 Pieces

3 x Sizes (for Ø Up To): 5, 8 and 14 mm.





ACE W1 Rubber Lined P-Clips

Zinc plated band. EPDM rubber. Double metal thickness at screw hole.
DIN 3016.

Part No.	Pack of	Size	Band Width
ACE1769	50	5 mm	12 mm
ACE1770	50	6 mm	12 mm
ACE1771	50	8 mm	12 mm
ACE1772	50	10 mm	12 mm
ACE1774	50	13 mm	12 mm
ACE1776	50	16 mm	12 mm
ACE1779	50	21 mm	12 mm
ACE1782	50	25 mm	12 mm
ACE1785	50	29 mm	12 mm
ACE1789	50	35 mm	12 mm



JCS Rubber Lined P-Clips

Hole Dia 6 mm. Mild steel, zinc plated.
EPDM rubber lined to prevent chafing caused by vibration.

Part No.	Pack of	Size
EAC105	50	5 mm
EAC106	50	6 mm
EAC108	50	8 mm
EAC110	50	10 mm
EAC113	50	13 mm
EAC116	50	16 mm
EAC121	50	21 mm
EAC125	50	25 mm
EAC129	50	29 mm
EAC135	50	35 mm
EAC138	50	38 mm
EAC144	25	44 mm
EAC148	25	48 mm
EAC152	25	52 mm
EAC160	25	60 mm

Assorted Pack of JCS Rubber Lined P-Clips





Part No.	Pack of
EAC100	60 Pieces

5 x Sizes: 6, 21, 29, 35 mm. 10 x Sizes: 8, 10, 13, 16 mm.

Ace

New Range of
ACE Hose Clamps
Available Now



Turn to page 206 for more information



P-Clips

Nylon. Black.

Part No.	Pack of	For Cable Ø
EAC405	100	4.8 mm
EAC406	100	6.0 mm
EAC409	100	9.0 mm
EAC412	100	12.0 mm
EAC419	50	19.1 mm

Assorted Box of P-Clips

Nylon. Black.

Part No.	Box of
AB193	160 Pieces

5 x Sizes (for Cable Ø): 4.8, 6.0, 9.0, 12.0, 19.1 mm.

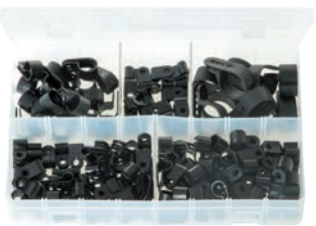



Cable Clips - Metal

Permanent self-adhesive.
Galvanised mild steel, white acrylic coated.

Part No.	Pack of	Size	for Cable Ø
EAC26	100	**Medium**	8 mm
EAC27	25	**Large**	12 mm

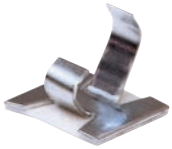

Cable Clips - Metal

Self-adhesive.

Part No.	Pack of	Diameter
EAC6	50	**9.5 mm**



Chassis Clips - Steel

Part No.	Pack of	Cable Grip	Length
EAC13	50	**6 mm**	40 mm



Cable Gland - Metric

DIN EN 50262/VDE 0619.
Body material Polyamide 6 with neoprene seal. IP68 rating.
Temp range: -30˚C to 80˚C. Locking nut included.

Part No.	Qty	Size	Cable Range
ECG16	10	**M16**	5 - 10 mm
ECG20	10	**M20**	10 - 14 mm
ECG25	10	**M25**	13 - 18 mm
ECG32	2	**M32**	18 - 25 mm
ECG40	2	**M40**	22 - 32 mm
ECG50	1	**M50**	30 - 38 mm



Cable Gland - PG

DIN EN 50262/VDE 0619. Body material Polyamide 6 with neoprene seal.
IP68 rating. Temp range: -30˚C to 80˚C. Locking nut included.

Part No.	Qty	Size	Cable Range
EPG36	1	**PG36**	22 - 32 mm
EPG42	1	**PG42**	30 - 38 mm



Conduit - Split

Nylon.

Part No.	Length	Size	I.D. x O.D.
ECS10	10 m	**10 mm**	6.9 x 9.9 mm
ECS11	10 m	**16 mm**	11.5 x 15.5 mm
ECS16	10 m	**21 mm**	16.5 x 20.7 mm
ECS19	10 m	**24 mm**	19.5 x 23.5 mm
ECS31	25 m	**10 mm**	6.5 x 10.0 mm
ECS33	25 m	**21 mm**	16.9 x 21.2 mm
ECS34	25 m	**26 mm**	21.3 x 25.6 mm



Conduit - Unsplit

Nylon.

Part No.	Length	Size	I.D. x O.D.
ECS41	25 m	**10 mm**	6.5 x 10.0 mm
ECS42	25 m	**16 mm**	11.8 x 16.0 mm
ECS43	25 m	**21 mm**	16.9 x 21.2 mm
ECS44	25 m	**26 mm**	21.3 x 25.6 mm



Spiral Binding - Black

Polythene.

Part No.	Length	Band Width	Range
ECS29	10 m	**9 mm**	9 - 65 mm

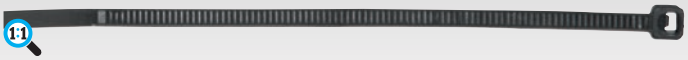

Cable Ties - Black

Standard type. Manufactured from Nylon 6.6.

Part No.	Pack of	Length x Width
ECT210	100	100 mm x 2.5 mm
ECT210/5	5 x 100	100 mm x 2.5 mm
ECT210/10	10 x 100	100 mm x 2.5 mm
ECT210/55K	550 x 100	100 mm x 2.5 mm
ECT216	100	160 mm x 2.5 mm
ECT216/5	5 x 100	160 mm x 2.5 mm
ECT216/10	10 x 100	160 mm x 2.5 mm
ECT216/40K	400 x 100	160 mm x 2.5 mm
ECT220	100	200 mm x 2.5 mm
ECT220/5	5 x 100	200 mm x 2.5 mm
ECT220/10	10 x 100	200 mm x 2.5 mm
ECT220/30K	300 x 100	200 mm x 2.5 mm



Part No.	Pack of	Length x Width
ECT314	100	140 mm x 3.6 mm
ECT314/5	5 x 100	140 mm x 3.6 mm
ECT314/10	10 x 100	140 mm x 3.6 mm
ECT314/30K	300 x 100	140 mm x 3.6 mm
ECT320	100	200 mm x 3.6 mm
ECT320/5	5 x 100	200 mm x 3.6 mm
ECT320/10	10 x 100	200 mm x 3.6 mm
ECT320/20K	200 x 100	200 mm x 3.6 mm
ECT330	100	300 mm x 3.6 mm
ECT330/5	5 x 100	300 mm x 3.6 mm
ECT330/10	10 x 100	300 mm x 3.6 mm
ECT330/17K	170 x 100	300 mm x 3.6 mm



Part No.	Pack of	Length x Width
ECT416	100	160 mm x 4.8 mm
ECT416/5	5 x 100	160 mm x 4.8 mm
ECT416/10	10 x 100	160 mm x 4.8 mm
ECT416/16K	160 x 100	160 mm x 4.8 mm
ECT420	100	200 mm x 4.8 mm
ECT420/5	5 x 100	200 mm x 4.8 mm
ECT420/10	10 x 100	200 mm x 4.8 mm
ECT420/15K	150 x 100	200 mm x 4.8 mm
ECT425	100	250 mm x 4.8 mm
ECT425/5	5 x 100	250 mm x 4.8 mm
ECT425/10	10 x 100	250 mm x 4.8 mm
ECT425/12K	120 x 100	250 mm x 4.8 mm
ECT430	100	300 mm x 4.8 mm
ECT430/5	5 x 100	300 mm x 4.8 mm
ECT430/10	10 x 100	300 mm x 4.8 mm
ECT430/11K	110 x 100	300 mm x 4.8 mm
ECT437	100	370 mm x 4.8 mm
ECT437/5	5 x 100	370 mm x 4.8 mm
ECT437/10	10 x 100	370 mm x 4.8 mm
ECT437/9K	90 x 100	370 mm x 4.8 mm
ECT439	100	390 mm x 4.8 mm
ECT439/5	5 x 100	390 mm x 4.8 mm
ECT439/10	10 x 100	390 mm x 4.8 mm
ECT439/85	85 x 100	390 mm x 4.8 mm
ECT443	100	430 mm x 4.8 mm
ECT443/5	5 x 100	430 mm x 4.8 mm
ECT443/10	10 x 100	430 mm x 4.8 mm
ECT443/75	75 x 100	430 mm x 4.8 mm



Part No.	Pack of	Length x Width
ECT720	100	200 mm x 8.0 mm
ECT720/5	5 x 100	200 mm x 8.0 mm
ECT720/10	10 x 100	200 mm x 8.0 mm
ECT720/7K	70 x 100	200 mm x 8.0 mm
ECT730	100	300 mm x 8.0 mm
ECT730/5	5 x 100	300 mm x 8.0 mm
ECT730/10	10 x 100	300 mm x 8.0 mm
ECT730/5K	50 x 100	300 mm x 8.0 mm
ECT737	100	370 mm x 8.0 mm
ECT737/5	5 x 100	370 mm x 8.0 mm
ECT737/10	10 x 100	370 mm x 8.0 mm
ECT737/4K	40 x 100	370 mm x 8.0 mm
ECT745	100	450 mm x 8.0 mm
ECT745/5	5 x 100	450 mm x 8.0 mm
ECT745/10	10 x 100	450 mm x 8.0 mm
ECT745/25	25 x 100	450 mm x 8.0 mm
ECT754	100	540 mm x 8.0 mm
ECT754/5	5 x 100	540 mm x 8.0 mm
ECT754/10	10 x 100	540 mm x 8.0 mm
ECT754/2K	20 x 100	540 mm x 8.0 mm



Part No.	Pack of	Length x Width
ECT943	100	430 mm x 9.0 mm
ECT943/5	5 x 100	430 mm x 9.0 mm
ECT943/10	10 x 100	430 mm x 9.0 mm
ECT943/25	25 x 100	430 mm x 9.0 mm
ECT953	100	530 mm x 9.0 mm
ECT953/5	5 x 100	530 mm x 9.0 mm
ECT953/10	10 x 100	530 mm x 9.0 mm
ECT953/2K	20 x 100	530 mm x 9.0 mm
ECT971	100	710 mm x 9.0 mm
ECT971/5	5 x 100	710 mm x 9.0 mm
ECT971/10	10 x 100	710 mm x 9.0 mm
ECT971/2K	20 x 100	710 mm x 9.0 mm
ECT978	100	780 mm x 9.0 mm
ECT978/5	5 x 100	780 mm x 9.0 mm
ECT978/10	10 x 100	780 mm x 9.0 mm
ECT978/2K	20 x 100	780 mm x 9.0 mm
ECT9102	100	1020 mm x 9.0 mm
ECT9102/5	5 x 100	1020 mm x 9.0 mm
ECT9102/1K	10 x 100	1020 mm x 9.0 mm



Part No.	Pack of	Length x Width
ECT1258	100	580 mm x 12.7 mm
ECT1258/5	5 x 100	580 mm x 12.7 mm
ECT1258/12	12 x 100	580 mm x 12.7 mm
ECT12103	100	1030 mm x 12.7 mm
ECT12103/6	6 x 100	1030 mm x 12.7 mm

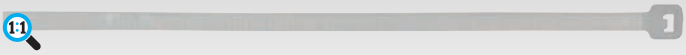

Cable Ties - Natural

Standard type. Manufactured from Nylon 6.6.

Part No.	Pack of	Length x Width
ECTW210	100	100 mm x 2.5 mm
ECTW210/5	5 x 100	100 mm x 2.5 mm
ECTW210/10	10 x 100	100 mm x 2.5 mm
ECTW210/55K	550 x 100	100 mm x 2.5 mm
ECTW216	100	160 mm x 2.5 mm
ECTW216/5	5 x 100	160 mm x 2.5 mm
ECTW216/10	10 x 100	160 mm x 2.5 mm
ECTW216/40K	400 x 100	160 mm x 2.5 mm
ECTW220	100	200 mm x 2.5 mm
ECTW220/5	5 x 100	200 mm x 2.5 mm
ECTW220/10	10 x 100	200 mm x 2.5 mm
ECTW220/30K	300 x 100	200 mm x 2.5 mm



Part No.	Pack of	Length x Width
ECTW314	100	140 mm x 3.6 mm
ECTW314/5	5 x 100	140 mm x 3.6 mm
ECTW314/10	10 x 100	140 mm x 3.6 mm
ECTW314/30K	300 x 100	140 mm x 3.6 mm
ECTW320	100	200 mm x 3.6 mm
ECTW320/5	5 x 100	200 mm x 3.6 mm
ECTW320/10	10 x 100	200 mm x 3.6 mm
ECTW320/20K	200 x 100	200 mm x 3.6 mm
ECTW330	100	300 mm x 3.6 mm
ECTW330/5	5 x 100	300 mm x 3.6 mm
ECTW330/10	10 x 100	300 mm x 3.6 mm
ECTW330/17K	170 x 100	300 mm x 3.6 mm



Part No.	Pack of	Length x Width
ECTW416	100	160 mm x 4.8 mm
ECTW416/5	5 x 100	160 mm x 4.8 mm
ECTW416/10	10 x 100	160 mm x 4.8 mm
ECTW416/16K	160 x 100	160 mm x 4.8 mm
ECTW420	100	200 mm x 4.8 mm
ECTW420/5	5 x 100	200 mm x 4.8 mm
ECTW420/10	10 x 100	200 mm x 4.8 mm
ECTW420/15K	150 x 100	200 mm x 4.8 mm
ECTW425	100	250 mm x 4.8 mm
ECTW425/5	5 x 100	250 mm x 4.8 mm
ECTW425/10	10 x 100	250 mm x 4.8 mm
ECTW425/12K	120 x 100	250 mm x 4.8 mm
ECTW430	100	300 mm x 4.8 mm
ECTW430/5	5 x 100	300 mm x 4.8 mm
ECTW430/10	10 x 100	300 mm x 4.8 mm
ECTW430/11K	110 x 100	300 mm x 4.8 mm
ECTW437	100	370 mm x 4.8 mm
ECTW437/5	5 x 100	370 mm x 4.8 mm
ECTW437/10	10 x 100	370 mm x 4.8 mm
ECTW437/9K	90 x 100	370 mm x 4.8 mm
ECTW439	100	390 mm x 4.8 mm
ECTW439/5	5 x 100	390 mm x 4.8 mm
ECTW439/10	10 x 100	390 mm x 4.8 mm
ECTW439/85	85 x 100	390 mm x 4.8 mm
ECTW443	100	430 mm x 4.8 mm
ECTW443/5	5 x 100	430 mm x 4.8 mm
ECTW443/10	10 x 100	430 mm x 4.8 mm
ECTW443/75	75 x 100	430 mm x 4.8 mm



Part No.	Pack of	Length x Width
ECTW720	100	200 mm x 8.0 mm
ECTW720/5	5 x 100	200 mm x 8.0 mm
ECTW720/10	10 x 100	200 mm x 8.0 mm
ECTW720/7K	70 x 100	200 mm x 8.0 mm
ECTW730	100	300 mm x 8.0 mm
ECTW730/5	5 x 100	300 mm x 8.0 mm
ECTW730/10	10 x 100	300 mm x 8.0 mm
ECTW730/5K	50 x 100	300 mm x 8.0 mm
ECTW737	100	370 mm x 8.0 mm
ECTW737/5	5 x 100	370 mm x 8.0 mm
ECTW737/10	10 x 100	370 mm x 8.0 mm
ECTW737/4K	40 x 100	370 mm x 8.0 mm
ECTW745	100	450 mm x 8.0 mm
ECTW745/5	5 x 100	450 mm x 8.0 mm
ECTW745/10	10 x 100	450 mm x 8.0 mm
ECTW745/25	25 x 100	450 mm x 8.0 mm
ECTW754	100	540 mm x 8.0 mm
ECTW754/5	5 x 100	540 mm x 8.0 mm
ECTW754/10	10 x 100	540 mm x 8.0 mm
ECTW754/2K	20 x 100	540 mm x 8.0 mm



Part No.	Pack of	Length x Width
ECTW943	100	430 mm x 9.0 mm
ECTW943/5	5 x 100	430 mm x 9.0 mm
ECTW943/10	10 x 100	430 mm x 9.0 mm
ECTW943/25	25 x 100	430 mm x 9.0 mm
ECTW953	100	530 mm x 9.0 mm
ECTW953/5	5 x 100	530 mm x 9.0 mm
ECTW953/10	10 x 100	530 mm x 9.0 mm
ECTW953/2K	20 x 100	530 mm x 9.0 mm
ECTW971	100	710 mm x 9.0 mm
ECTW971/5	5 x 100	710 mm x 9.0 mm
ECTW971/10	10 x 100	710 mm x 9.0 mm
ECTW971/2K	20 x 100	710 mm x 9.0 mm
ECTW978	100	780 mm x 9.0 mm
ECTW978/5	5 x 100	780 mm x 9.0 mm
ECTW978/10	10 x 100	780 mm x 9.0 mm
ECTW978/2K	20 x 100	780 mm x 9.0 mm
ECTW9102	100	1020 mm x 9.0 mm
ECTW9102/5	5 x 100	1020 mm x 9.0 mm
ECTW9102/1K	10 x 100	1020 mm x 9.0 mm



Part No.	Pack of	Length x Width
ECTW1258	100	580 mm x 12.7 mm
ECTW1258/5	5 x 100	580 mm x 12.7 mm
ECTW1258/12	12 x 100	580 mm x 12.7 mm
ECTW12103	100	1030 mm x 12.7 mm
ECTW12103/6	6 x 100	1030 mm x 12.7 mm



Cable Ties - Silver/Grey

Standard type. Manufactured from Nylon 6.6.

Part No.	Pack of	Length x Width
ECTG420	100	200 mm x 4.8 mm
ECTG420/5	5 x 100	200 mm x 4.8 mm
ECTG420/10	10 x 100	200 mm x 4.8 mm
ECTG420/15K	150 x 100	200 mm x 4.8 mm
ECTG430	100	300 mm x 4.8 mm
ECTG430/5	5 x 100	300 mm x 4.8 mm
ECTG430/10	10 x 100	300 mm x 4.8 mm
ECTG430/11K	110 x 100	300 mm x 4.8 mm
ECTG437	100	370 mm x 4.8 mm
ECTG437/5	5 x 100	370 mm x 4.8 mm
ECTG437/10	10 x 100	370 mm x 4.8 mm
ECTG437/9K	90 x 100	370 mm x 4.8 mm



Cable Ties - Green

Standard type. Manufactured from Nylon 6.6.

Part No.	Pack of	Length x Width
ECT420GR	100	200 mm x 4.8 mm
ECT420GR/5	5 x 100	200 mm x 4.8 mm
ECT420GR/10	10 x 100	200 mm x 4.8 mm
ECT420GR/15K	150 x 100	200 mm x 4.8 mm
ECT430GR	100	300 mm x 4.8 mm
ECT430GR/5	5 x 100	300 mm x 4.8 mm
ECT430GR/10	10 x 100	300 mm x 4.8 mm
ECT430GR/11K	110 x 100	300 mm x 4.8 mm
ECT437GR	100	370 mm x 4.8 mm
ECT437GR/5	5 x 100	370 mm x 4.8 mm
ECT437GR/10	10 x 100	370 mm x 4.8 mm
ECT437GR/9K	90 x 100	370 mm x 4.8 mm



Cable Ties - Blue

Standard type. Manufactured from Nylon 6.6.

Part No.	Pack of	Length x Width
ECT420BU	100	200 mm x 4.8 mm
ECT420BU/5	5 x 100	200 mm x 4.8 mm
ECT420BU/10	10 x 100	200 mm x 4.8 mm
ECT420BU/15K	150 x 100	200 mm x 4.8 mm
ECT430BU	100	300 mm x 4.8 mm
ECT430BU/5	5 x 100	300 mm x 4.8 mm
ECT430BU/10	10 x 100	300 mm x 4.8 mm
ECT430BU/11K	110 x 100	300 mm x 4.8 mm
ECT437BU	100	370 mm x 4.8 mm
ECT437BU/5	5 x 100	370 mm x 4.8 mm
ECT437BU/10	10 x 100	370 mm x 4.8 mm
ECT437BU/9K	90 x 100	370 mm x 4.8 mm



Cable Ties - Yellow

Standard type. Manufactured from Nylon 6.6.

Part No.	Pack of	Length x Width
ECT420YE	100	200 mm x 4.8 mm
ECT420YE/5	5 x 100	200 mm x 4.8 mm
ECT420YE/10	10 x 100	200 mm x 4.8 mm
ECT420YE/15K	150 x 100	200 mm x 4.8 mm
ECT430YE	100	300 mm x 4.8 mm
ECT430YE/5	5 x 100	300 mm x 4.8 mm
ECT430YE/10	10 x 100	300 mm x 4.8 mm
ECT430YE/11K	110 x 100	300 mm x 4.8 mm
ECT437YE	100	370 mm x 4.8 mm
ECT437YE/5	5 x 100	370 mm x 4.8 mm
ECT437YE/10	10 x 100	370 mm x 4.8 mm
ECT437YE/9K	90 x 100	370 mm x 4.8 mm



Cable Ties - Red

Standard type. Manufactured from Nylon 6.6.

Part No.	Pack of	Length x Width
ECT420RE	100	200 mm x 4.8 mm
ECT420RE/5	5 x 100	200 mm x 4.8 mm
ECT420RE/10	10 x 100	200 mm x 4.8 mm
ECT420RE/15K	150 x 100	200 mm x 4.8 mm
ECT430RE	100	300 mm x 4.8 mm
ECT430RE/5	5 x 100	300 mm x 4.8 mm
ECT430RE/10	10 x 100	300 mm x 4.8 mm
ECT430RE/11K	110 x 100	300 mm x 4.8 mm
ECT437RE	100	370 mm x 4.8 mm
ECT437RE/5	5 x 100	370 mm x 4.8 mm
ECT437RE/10	10 x 100	370 mm x 4.8 mm
ECT437RE/9K	90 x 100	370 mm x 4.8 mm



Metal Cable Ties - Rollerball

Stainless Steel 316.

Part No.	Pack of	Length x Width
ECT107	50	362 x 4.6 mm
ECT108	50	521 x 4.6 mm



Assorted Pack of Cable Ties - Coloured

Standard type. Manufactured from Nylon 6.6.

Part No.	Pack of	Length x Width
AP41	200	200 x 4.8 mm

Colours: Red, Blue, Green, Yellow





Heavy Duty Cable Tie Tensioning Tool

Rigid metal construction.
For tie widths: 2.2 - 4.8 mm.
Suitable for nylon cable ties ONLY.

- **Automatic cut-off action.**

Part No.	Qty	Description
TL932	1	Cable Tie Tool



Looking for CV Boot Clamps?

Turn to page 260

HellermannTyton



HELLERMANN TYTON
Cable Ties - Black

Standard type.

Part No.	Pack of	Length x Width	Mfr Ref.
ECT1N	100	100 x 2.5 mm	T18R
ECT5N	200	120 x 4.8 mm	LK2
ECT35	100	150 x 3.5 mm	T30R
ECT2	100	200 x 4.6 mm	T50R
ECT2D	500	200 x 4.6 mm	T50R
ECT3	100	270 x 4.8 mm	LK2A
ECT6	100	300 x 7.6 mm	T120I
ECT7	100	390 x 4.6 mm	T50L
ECT7D	500	390 x 4.6 mm	T50L
ECT4	100	390 x 7.6 mm	T120R
ECT9	100	465 x 7.6 mm	T120M
ECT8	50	540 x 13.0 mm	LK5
ECT10	50	760 x 7.6 mm	120L

HellermannTyton

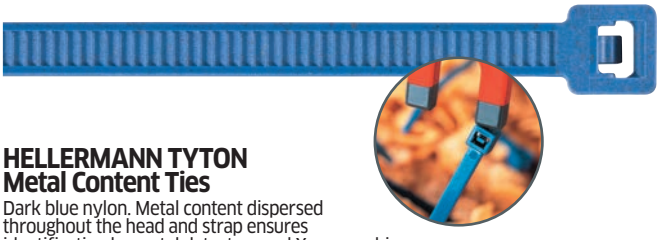

HELLERMANN TYTON
Metal Content Ties

Dark blue nylon. Metal content dispersed throughout the head and strap ensures identification by metal detectors and X-ray machines.

Part No.	Pack of	Length x Width
ECT38	100	150 x 3.5 mm
ECT39	100	200 x 4.6 mm
ECT40	100	390 x 4.6 mm
ECT41	100	380 x 7.6 mm

HellermannTyton



HELLERMANN TYTON
Cable Ties - Mounting Head Type - Black

Part No.	Pack of	Length x Width	Mfr Ref.
ECT21	100	215 x 4.6 mm	T50MR
ECT22	100	400 x 7.6 mm	T120MR

HellermannTyton



HELLERMANN TYTON
Releasable Chassis Cable Ties - Black

Serrated both sides.

- **Ideal for truck frames.**

Part No.	Pack of	Length x Width	Mfr Ref.
ECT26	50	300 x 6.0 mm	DE863220

HellermannTyton



HELLERMANN TYTON
Cable Ties - Natural (White)

Standard type.

Part No.	Pack of	Length x Width	Mfr Ref.
ECTW1N	100	100 x 2.5 mm	T18R
ECTW35	100	150 x 3.5 mm	T30R
ECTW2	100	200 x 4.6 mm	T50R
ECTW3	100	270 x 4.8 mm	LK2A
ECTW6	100	300 x 7.6 mm	T120I
ECTW7	100	390 x 4.6 mm	T50L
ECTW4	100	390 x 7.6 mm	T120R
ECTW9	100	465 x 7.6 mm	T120M
ECTW8	50	540 x 13.0 mm	LK5

HellermannTyton



HELLERMANN TYTON
Cable Ties - Releasable - Black

Part No.	Pack of	Length x Width	Mfr Ref.
ECT20	100	250 x 7.5 mm	REL250

HellermannTyton



HELLERMANN TYTON
Cable Ties - Releasable - Black

Fir-tree base (Mounting Hole: 6.3 - 7.0 mm, Maximum Panel Thickness: 7.0 mm).

Part No.	Pack of	Width x Length	Mfr Ref.
ECT25	100	5.0 x 170 mm	REL30SDP6

HellermannTyton



HELLERMANN TYTON
Cable Ties - Releasable - Black

Panel fixing type.

Part No.	Pack of	Width x Length	Mfr Ref.
ECT23	100	4.6 x 215 mm	RT50R/SF



White Panel Fixing Cable Ties

Part No.	Pack of	Tie W x L
FIX859	20	4.5 x 200 mm

RG TOOLS

RG TOOLS DT/DTM Crimping Tool

Crimping tool for male and female DT/DTM terminals.

- Soft grip ergonomic handles
- 4-way jaw action offers a professional crimp on the terminal
- For cable diameter: 0.5 mm² - 1.5 mm²



Part No.	Qty	Description
RG10333	1	DT/DTM Crimping Tool

RG TOOLS

RG TOOLS Ratchet Crimper

Ratchet crimper for use with red, blue and yellow pre-insulated terminals. Cushioned handle with a carbon steel body.

- Double crimping die creates a secure crimp preventing wires from coming loose
- Effortless ratchet mechanism provides a simple and easy crimping process



Part No.	Qty	Description
RG10334	1	Ratchet Crimper

RG TOOLS

RG TOOLS Crimping Pliers

Supplied with a selection of red and blue terminals.

- Crimps insulated and non-insulated terminals
- Colour coded to identify terminal size
- Soft grip handles





Part No.	Qty	Description
RG10331	1	Crimping Pliers

RG TOOLS

RG TOOLS Wire Stripper, Cutter & Crimper

For wire: 0.2 - 6.0 mm².

- Crimps insulated terminals - 0.5 - 6 mm²
- Crimps non-insulated terminals - 0.5 - 6 mm²
- Crimps copper lugs up to 8 mm²



Part No.	Qty	Description
RG10332	1	Wire Stripper, Cutter & Crimper

RG TOOLS



RG TOOLS Professional Ratchet Crimper

Professional ratchet crimper for use with red, blue and yellow pre-insulated terminals. Ergonomic cushioned handle with a carbon steel body.

- Double crimping die creates a secure crimp preventing wires from coming loose
- Effortless ratchet mechanism provides a simple and easy crimping process

Part No.	Qty	Description
RG10335	1	Professional Ratchet Crimper

RG TOOLS



RG TOOLS Superseal Ratchet Crimping Tool

Complete with one set of H2 and one set of H3 jaws.
Supplied in a robust plastic storage case.

- Ergonomically designed handle for ease of use
- Ratchet ensures correct crimping pressure
- H2 jaws suitable for 0.35 mm² - 0.5 mm² & 1.5 mm² cable
- H3 jaws suitable for 0.75 mm² & 1.0 mm² cable



Part No.	Qty	Description
RG10330	1	Ratchet Crimping Pliers

RG TOOLS



RG TOOLS Wire Stripper & Cutter

Automatic action wire stripper and cutter. Wire stripper has carbon steel blades plus an adjustable stripping length facility.

- Suitable for cable 0.2 - 3.5 mm²
- Carbon steel wire cutter just underneath the head

Part No.	Qty	Description
RG10336	1	Wire Stripper/Cutter

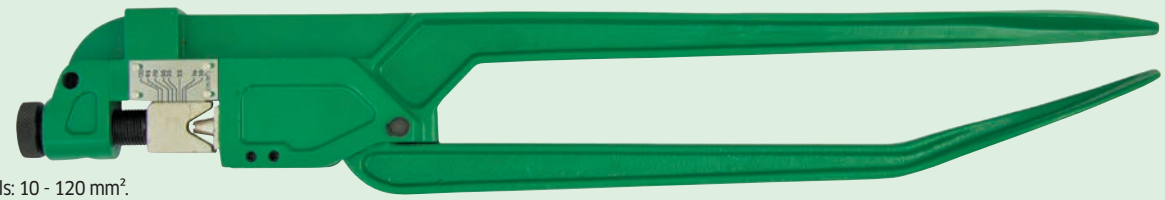

Copper Tube Terminal Indent Crimping Tool

For copper tube terminals: 10 - 120 mm².

Part No.	Qty	Description
TL940	1	Indent Crimping Tool



NWS Electricians' Miniature Side Cutters

Box jointed with double leaf spring. Soft wire capacity: 1.2 mm Ø.

Part No.	Qty	Length
TNE3	1	115 mm



NWS Boot Lace (End-Sleeve) Terminal Crimping Pliers

Supplied complete with approx. 150 x Assortment of Boot Lace Terminals (0.5 - 2.5 mm²).DIN 46228 (Boot Lace Terminals).

Part No.	Qty	Description
TL252	1	Boot Lace Terminal Pliers



NWS Cable Cutter

Special tool steel, drop-forged, oil-hardened.
Titanium finish head, soft grip 2-component handles. Spring opening.

- **Adjustable screw-joint.**
- **For stripping and cutting copper and aluminium cable up to 25 mm Ø (70 mm²).**

Part No.	Qty	Length	
TNR7/210	1	210 mm	(8 1/4")



NWS 'MultiCutter' 3-in-1 Wire Stripping Pliers

Special tool steel, drop-forged, oil-hardened.
Precision cutting edges, induction hardened for hard and soft wires.

- **V-shaped cutting edges for stripping of wires and stranded conductors.**
- **Cable stripper function for all common cables from 8 - 13 mm Ø**

Part No.	Qty	Length	
TNR6/180	1	180 mm	(7")



NWS 'ErgoCombi' High Leverage Combination Pliers

Insulation to IEC 60900 1,000V. Tool steel, drop-forged, oil-hardened Matt chromium plated heads.
'Soft-Grip' 2-component handles with soft inlay.

- **Ergonomically angled head for strain-free working.**
- **Optimum power transmission from improved leverage.**
- **Can also be used as a spanner.**

Part No.	Qty	Length	
TNR8/200	1	200 mm	(8")



RG TOOLS VDE Wire Strippers 6"

Manufactured according to IEC 60900.
Chrome vanadium steel construction.

- **For live working up to 1000V AC / 1500V DC**

Part No.	Qty	Description
RG10370	1	VDE Wire Strippers



RG TOOLS VDE Combi Pliers 6"

Manufactured according to IEC 60900.
Chrome vanadium steel construction.

- **For live working up to 1000V AC / 1500V DC**

Part No.	Qty	Description
RG10350	1	VDE Combi Pliers



RG TOOLS VDE Long Nose Pliers 8"

Manufactured according to IEC 60900.
Chrome vanadium steel construction.

- **For live working up to 1000V AC / 1500V DC**

Part No.	Qty	Description
RG10355	1	VDE Long Pliers



RG TOOLS VDE Diag Side Cutters 6"

Manufactured according to IEC 60900.
Chrome vanadium steel construction.

- **For live working up to 1000V AC / 1500V DC**

Part No.	Qty	Description
RG10360	1	VDE Side Cutters



RG TOOLS VDE Bent Nose Pliers 8"

Manufactured according to IEC 60900.
Chrome vanadium steel construction.

- **For live working up to 1000V AC / 1500V DC**

Part No.	Qty	Description
RG10365	1	VDE Bent Nose Pliers



NWS 4-in-1 Electricians' VDE Pliers

Special tool steel, drop-forged, oil hardened.
Matt chrome plated. 'Soft-Grip' 2 component handles
with soft inlay. Optimised slip guards according to IEC 60900. 1,000V

- **Cuts bolts up to M3.5, strips cable 1.5/2.5 mm², crimp and bend facility.**

Part No.	Qty	Length	
TNV5/190	1	**190 mm**	(7 1/2")



NWS VDE Side Cutter

'Soft-Grip' 2-component handles. Matt chromium plated heads.
Optimised slip guards according to IEC 60900. 1,000V.

Part No.	Qty	Length	
TNV4/160	1	**160 mm**	(6 1/4")



NWS VDE Combination Pliers

'Soft-Grip' 2-component handles. Matt chromium plated heads.
Optimised slip guards according to IEC 60900. 1,000V.

Part No.	Qty	Length	
TNV1/180	1	**180 mm**	(7")
TNV1/205	1	**205 mm**	(8")



NWS VDE Long (Chain) Nose Pliers

'Soft-Grip' 2-component handles. Matt chromium plated heads.
Optimised slip guards according to IEC 60900. 1,000V.

Part No.	Qty	Length	
TNV2/205	1	**205 mm**	(8")



NWS VDE Pliers Set

Optimised slip guards according to IEC 60900.
1,000V. Induction hardened precision edges.
2-component safety grip. For hard and soft wire.

Part No.	Qty	Description
KN782	1 Set	**3 Piece Set**

1 x VDE Combination:180 mm. 1 x VDE Chain Nose: 205 mm. 1 x VDE Side Cutter: 160 mm



NWS 'MultiCutter' 3-in-1 VDE Wire Stripping Pliers

Insulation to IEC 60900
1,000V. Matt chromium plated heads.
'Soft-Grip' 2-component handles with soft inlay.

- **Precision cutting edges, induction hardened.**
- **V-shaped cutting edges for stripping of wires.**
- **Cable stripper function: Ø 8 - 13 mm.**

Part No.	Qty	Length	
TNV6/180	1	**180 mm**	(7")



NWS 'ErgoCombi' High Leverage VDE Combination Pliers

Insulation to IEC 60900 1,000V. Tool steel, drop-forged,
oil-hardened Matt chromium plated heads.
'Soft-Grip' 2-component handles with soft inlay.

- **Ergonomically angled head for strain-free working.**
- **Optimum power transmission from improved leverage.**
- **Can also be used as a spanner.**

Part No.	Qty	Length	
TNV8/200	1	**200 mm**	(8")

RGTOOLS



RG TOOLS
VDE Screwdriver Set

Manufactured according to IEC 60900.

- **For live working up to 1000V AC / 1500V DC**

Part No.	Qty	Description
RG10410	1 Set	**7 Piece Set**

7 x screwdrivers: Slotted 2.5 x 75, 3.5 x 100, 5.5 x 125, 6.5 x 150 mm.
Phillips - 1 x 80, 2 x 100 mm & voltage tester 120 - 150V.

RGTOOLS



RG TOOLS
VDE Screwdriver Set

Manufactured according to IEC 60900.

- **For live working up to 1000V AC / 1500V DC**

Part No.	Qty	Description
RG10411	1 Set	**8 Piece Set**

8 x Slotted screwdrivers: 2.5 x 75, 4 x 100, 5.5 x 125, 6.5 x 150 mm,
Phillips - 0 x 60, 1 x 80, 2 x 100 mm & voltage tester 120-150V.

RGTOOLS



RG TOOLS
VDE Star Set

Manufactured according to IEC 60900.

- **For live working up to 1000V AC / 1500V DC**

Part No.	Qty	Description
RG10412	1 Set	**6 Piece Set**

6 x Star screwdrivers: T10 x 60, T15 x 100, T20 x 100, T25 x 100, T30 x 100, T40 x 150 mm.

RGTOOLS



RG TOOLS
VDE Screwdrivers - Slotted

Manufactured according to IEC 60900.

- **For live working up to 1000V AC / 1500V DC**

Part No.	Qty	Tip	Shaft Length
RG10450	1	**2.5**	75 mm
RG10452	1	**3.5**	100 mm
RG10454	1	**4.0**	100 mm
RG10456	1	**5.5**	125 mm
RG10458	1	**6.5**	150 mm

RGTOOLS



RG TOOLS
VDE Screwdrivers - Phillips

Manufactured according to IEC 60900.

- **For live working up to 1000V AC / 1500V DC**

Part No.	Qty	Tip	Shaft Length
RG10460	1	**No. 0**	60 mm
RG10462	1	**No. 1**	80 mm
RG10464	1	**No. 2**	100 mm

RGTOOLS



RG TOOLS
Voltage Tester 120-250V

Manufactured according to IEC 60900.

- **For live working up to 1000V AC / 1500V DC**

Part No.	Qty	Description
RG10470	1	**Voltage Tester**

RGTOOLS



RG TOOLS
VDE Screwdrivers - Star

Manufactured according to IEC 60900.

- **For live working up to 1000V AC / 1500V DC**

Part No.	Qty	Tip	Shaft Length
RG10480	1	**T10**	60 mm
RG10482	1	**T15**	100 mm
RG10484	1	**T20**	100 mm
RG10486	1	**T25**	100 mm
RG10488	1	**T30**	100 mm
RG10490	1	**T40**	150 mm

RGTOOLS



RG TOOLS
3/8" Dr VDE Tool Set

Manufactured according to IEC 60900. Supplied in a heavy duty storage case.

- **For live working up to 1000V AC / 1500V DC**

3/8"

Part No.	Qty	Description
RG10140	1 Set	**26 Piece Set**

Contents: 1 x Combi Pliers. 1 x Side Cutters. Open End Wrenches: 7, 8, 10, 12, 14 mm.
Screwdrivers: PH1 x 100 mm, PH2 x x100 mm, SL1.0 x 125 mm, SL0.8 x 100 mm. 2 Cable Knives.
3/8" Drive Ratchet. 3/8" Drive Extension 100 mm. 3/8" Drive Sockets: 7, 8, 10, 12, 14 mm.
3/8" Drive Sockets: 1/4", 5/16", 3/8", 1/2", 9/16". 3/8". Drive T-Handle.

RGTOOLS



RG TOOLS
1/2" Dr VDE Socket Set

Manufactured according to IEC 60900. Supplied in a heavy duty storage case.

- **For live working up to 1000V AC / 1500V DC**

1/2"

Part No.	Qty	Description
RG10120	1 Set	**7 Piece Set**

Contents: 1 x 1/2" Drive Reversible Ratchet. 1 x 1/2" Drive Extension: 125mm L.
5 x 1/2" Drive Sockets: 14, 17, 19, 22, 24mm.

RGTOOLS



RG TOOLS
3/8" Dr VDE T-Handle+ Screwdriver Set

Manufactured according to IEC 60900. Supplied in a heavy duty storage pouch.

- **For live working up to 1000V AC / 1500V DC**

3/8"

Part No.	Qty	Description
RG10110	1 Set	**8 Piece Set**

Contents: 1 x 3/8" Drive T-Handle. 5 x 3/8" Drive Sockets: 7, 8, 10, 12, 14 mm. 2 x Screwdrivers: PH2 x 100 mm, SL1.0 x 5.5 x 125 mm.

RGTOOLS



RG TOOLS
VDE Open End Wrench Set

Manufactured according to IEC 60900. Supplied in a heavy duty storage pouch.

- **For live working up to 1000V AC / 1500V DC**

Part No.	Qty	Description
RG10130	1 Set	**5 Piece Set**

Contents: 5 x Open End Wrenches: 7, 8, 10, 12, 14mm.

RGTOOLS



RG TOOLS
VDE Open End Wrenches

Manufactured according to IEC 60900. Chrome vanadium steel construction.

- **For live working up to 1000V AC / 1500V DC**

Part No.	Qty	Open Jaw	Overall Length
RG10200	1	**10 mm**	108 mm
RG10205	1	**13 mm**	144 mm
RG10210	1	**15 mm**	163 mm
RG10215	1	**17 mm**	163 mm
RG10220	1	**19 mm**	180 mm
RG10225	1	**24 mm**	224 mm

RGTOOLS



RG TOOLS
3/8" Dr
VDE Socket Set

Manufactured according to IEC 60900.
Chrome vanadium steel construction.
Supplied in a heavy duty storage case.

- **For live working up to 1000V AC / 1500V DC**

3/8"

Part No.	Qty	Description
RG10502	1 Set	**9 Piece Set**

1 x Reversible Ratchet, 1 x 100 mm Extension Bar. Deep Sockets: 1 x 8 mm, 1 x 10 mm, 1 x 12 mm, 1 x 13 mm, 1 x 14 mm, 1 x 17 mm, 1 x 19 mm.

RGTOOLS



RG TOOLS
1/2" Dr
VDE Socket Set

Manufactured according to IEC 60900.
Chrome vanadium steel construction.
Supplied in a heavy duty storage case.

- **For live working up to 1000V AC / 1500V DC**

1/2"

Part No.	Qty	Description
RG10500	1 Set	**11 Piece Set**

1 x Reversible Ratchet, 1 x T-handle, 1 x 125 mm Extension Bar. Deep Sockets: 1 x 10 mm, 1 x 12 mm, 1 x 13 mm, 1 x 14 mm, 1 x 17 mm, 1 x 19 mm, 1 x 22 mm, 1 x 24 mm.

RGTOOLS



RG TOOLS
3/8" Dr VDE Socket Rail Set

Manufactured according to IEC 60900. Chrome vanadium steel construction.

- **For live working up to 1000V AC / 1500V DC**

3/8"

Part No.	Qty	Description
RG10504	1 Set	**10 Piece Set**

2 x 10 mm, 1 x 11 mm, 1 x 12 mm, 2 x 13 mm, 1 x 14 mm, 1 x 15 mm, 1 x 17mm, 1 x 19 mm.

RGTOOLS



RG TOOLS
1/2" Dr VDE Socket Rail Set

Manufactured according to IEC 60900. Chrome vanadium steel construction.

- **For live working up to 1000V AC / 1500V DC**

1/2"

Part No.	Qty	Description
RG10506	1 Set	**10 Piece Set**

2 x 10 mm, 1 x 11 mm, 1 x 12 mm, 2 x 13 mm, 1 x 14 mm, 1 x 16 mm, 1 x 17 mm, 1 x 19 mm.

New EV Tools & Equipment Range -

turn to page 543 for more information



1:1 Actual Size Images



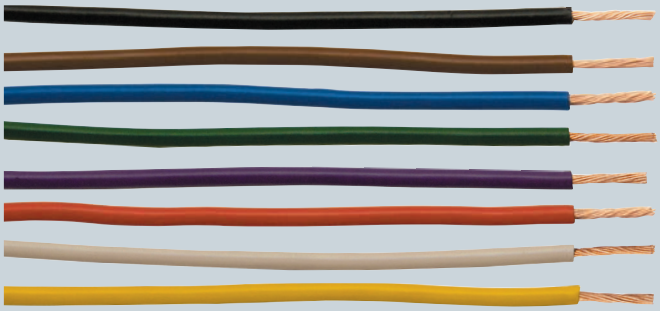

Commercial Thick Wall Auto Cable, Single - 1.00 mm²

14/0.30 mm, 8.75 amps.

Designed for commercial applications.

Part No.	Length	Colour
EC2000BK	50 m	Black
EC2000BN	50 m	Brown
EC2000BU	50 m	Blue
EC2000GR	50 m	Green
EC2000PU	50 m	Purple
EC2000RE	50 m	Red
EC2000WH	50 m	White
EC2000YE	50 m	Yellow



Thin Wall Auto Cable, Single - 1.00 mm²

32/0.20 mm, 16.5 amps. ISO 6722 : 2011 (Class B).

- **Suitable for: Side/Tail Lamps, Map/Interior Lamps, Number Plate, Reversing Lamps, Stereos, Alarms, Aerials, Screen Wash Motors, Air Horns.**

Part No.	Length	Colour
EC200BK	50 m	Black
EC200BN	50 m	Brown
EC200BU	50 m	Blue
EC200GR	50 m	Green
EC200PU	50 m	Purple
EC200RE	50 m	Red
EC200WH	50 m	White
EC200YE	50 m	Yellow



Commercial Thick Wall Auto Cable, Single - 2.00 mm²

28/0.30 mm, 17.5 amps.

Designed for commercial applications.

Part No.	Length	Colour
EC3000BK	50 m	Black
EC3000BN	50 m	Brown
EC3000BU	50 m	Blue
EC3000GR	50 m	Green
EC3000PU	50 m	Purple
EC3000RE	50 m	Red
EC3000WH	50 m	White
EC3000YE	50 m	Yellow



Thin Wall Auto Cable, Single - 2.00 mm²

28/0.30 mm, 25.0 amps. ISO 6722 : 2011 (Class B).

- **Suitable for: Headlamps, Halogen Lamps, Fog Lamps, Spot Lamps, Cigar Lighters, Rear Screen Heaters.**

Part No.	Length	Colour
EC300BK	50 m	Black
EC300BN	50 m	Brown
EC300BU	50 m	Blue
EC300GR	50 m	Green
EC300PU	50 m	Purple
EC300RE	50 m	Red
EC300WH	50 m	White
EC300YE	50 m	Yellow



Thin Wall Auto Cable, Single - 3.00 mm²

44/0.30 mm, 33.0 amps. ISO 6722 : 2011 (Class B).

• **Suitable for: Ammeter Circuits, Battery Supply.**

Part No.	Length	Colour
EC400BK	30 m	Black
EC400BN	30 m	Brown
EC400RE	30 m	Red



Thin Wall Auto Cable, Single - 4.50 mm²

65/0.30 mm, 42 amps. ISO 6722 : 2011 (Class B).

• **Suitable for: Dynamo, Ammeter & Alternator Circuits.**

Part No.	Length	Colour
EC500BK	30 m	Black
EC500BN	30 m	Brown
EC500RE	30 m	Red

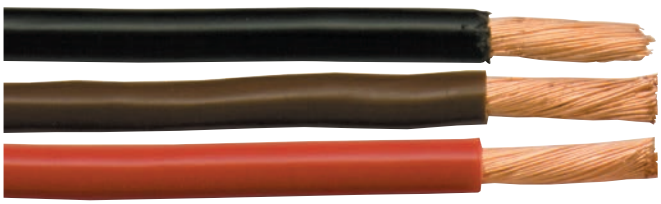

Thin Wall Auto Cable, Single - 8.50 mm²

120/0.30 mm, 63 amps. ISO 6722 : 2011 (Class B).

Part No.	Length	Colour
EC600BK	30 m	Black
EC600BN	30 m	Brown
EC600RE	30 m	Red



BEST SELLER

Thin Wall Auto Cable, Flat Twin - 2 x 1.00 mm²

2 x 32/0.20 mm, 16.5 amps. ISO 6722 : 2011 (Class B). Suitable for use at temperature: 70˚C.

Part No.	Length	Outer Colour
EC702	30 m	Black
EC712	100 m	Black



Auto Cable, 4-Core - 4 x 0.75 mm²

4 x 24/0.20 mm, 14.0 amps. ISO 6722 : 2011 (Class B).

Part No.	Length	Outer Colour
EC900	30 m	Black



Auto Cable, 5-Core - 5 x 0.75 mm²

5 x 24/0.20 mm, 14.0 amps. ISO 6722 : 2011 (Class B).

Part No.	Length	Outer Colour
EC901	30 m	Black



Auto Cable, 7-Core - 6 x 1.00 mm² & 1 x 2.00 mm²

6 x 32/0.20 mm, 16.5 amps & 1 x 28/0.30 mm, 25.0 amps. ISO 6722 : 2011 (Class B).

Part No.	Length	Outer Colour
EC903	30 m	Black



Auto Cable, 7-Core - 6 x 1.50 mm² & 1 x 2.50 mm²

6 x 21/0.30 mm, 21.0 amps & 1 x 35/0.30 mm, 29.0 amps. ISO 6722 : 2011 (Class B).

Part No.	Length	Outer Colour
EC904	30 m	Grey



Auto Cable, 7-Core - 7 x 0.75 mm²

7 x 24/0.20 mm, 14.0 amps. ISO 6722 : 2011 (Class B).

Part No.	Length	Outer Colour
EC902	30 m	Black



BEST SELLER

Thin Wall Auto Cable, Flat Twin - 2 x 2.00 mm²

2 x 28/0.30 mm, 25.0 amps. ISO 6722 : 2011 (Class B). Suitable for use at temperature: 70˚C.

Part No.	Length	Outer Colour
EC703	30 m	Black
EC713	100 m	Black



Commercial Thick Wall Auto Cable, Flat Twin - 2 x 1.00 mm²

2 x 14/0.30 mm, 8.75 amps. Designed for commercial applications.

Part No.	Length	Outer Colour
EC7020	30 m	Black
EC7120	100 m	Black



Commercial Thick Wall Auto Cable, Flat Twin - 2 x 2.00 mm²

2 x 28/0.30 mm, 17.5 amps. Designed for commercial applications.

Part No.	Length	Outer Colour
EC7030	30 m	Black
EC7130	100 m	Black

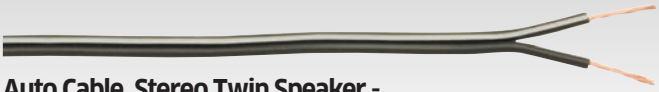

Auto Cable, Stereo Twin Speaker - 2 x 0.38 mm²

2 x 12/0.20 mm, 2.00 amps.

Part No.	Length	Colour
EC1102	100 m	Black with White Stripe



Auto Cable, Stereo Twin Speaker - 2 x 0.75 mm² for Hi-Fi Systems

2 x 24/0.20 mm, 6.00 amps.

Part No.	Length	Colour
EC1104	100 m	Black with Red Stripe



Flexible Battery/Starter Cable - 25 mm²

196/0.40 mm. 170 amp.

- Suitable for use at temperatures: -15°C to 70°C.
- Resistant to petrol, lubricating oil and diluted acids.

Part No.	Length	Colour
EC801	10 m	Black
EC801RE	10 m	Red

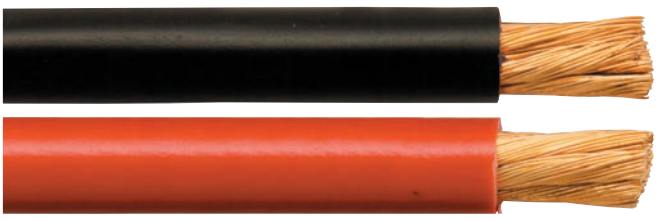

Flexible Battery/Starter Cable - 40 mm²

315/0.40 mm. 300 amp.

- Suitable for use at temperatures: -15°C to 70°C.
- Resistant to petrol, lubricating oil and diluted acids.

Part No.	Length	Colour
EC802	10 m	Black
EC802RE	10 m	Red



Flexible Battery/Starter Cable - 60 mm²

475/0.40 mm. 415 amp.

- Suitable for use at temperatures: -15°C to 70°C.
- Resistant to petrol, lubricating oil and diluted acids.

Part No.	Length	Colour
EC803	10 m	Black
EC803RE	10 m	Red



Domestic Mains Cable 3-Core - Tough Rubber Sheath

Suitable for single phase.

Part No.	Length	Outer Colour	Size	Amps
EC1201	50 m	Black	3 x 0.75 mm²	6A
EC1205	50 m	Black	3 x 1.00 mm²	10A
EC1202	50 m	Black	3 x 1.50 mm²	15A

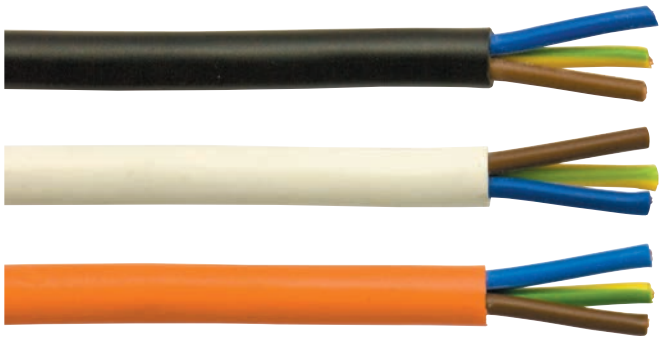

Domestic Mains Cable 3-Core - PVC

Suitable for single phase.

Part No.	Length	Outer Colour	Size	Amps
EC1204	50 m	Black	3 x 1.50 mm²	15A
EC1207	50 m	White	3 x 1.50 mm²	15A
EC1211	50 m	Orange	3 x 1.50 mm²	15A



Heavy Duty 'H07' Mains Cable 2-Core - Tough Rubber Sheath

H07RN-F BS EN 60228. Voltage rating: 450-750V. EPR: Type EM2, PCP: Tpe EM2.

- Designed to provide high flexibility and have the capacity to withstand chemical, mechanical and thermal stress.
- Suitable for handling equipment, mobile power supplies, worksites, stage and audio visual equipment, port areas and dams.
- Temperature rating: -30°C to 60°C for fixed installations.

Part No.	Qty	Outer Colour	O.D.	Amps
EC1221	50 m	Black	2 x 1.00 mm²	10 A
EC1222	50 m	Black	2 x 1.50 mm²	16 A
EC1223	50 m	Black	2 x 2.50 mm²	25 A



Heavy Duty 'H07' Mains Cable 3-Core - Tough Rubber Sheath

H07RN-F BS EN 60228. Voltage rating: 450-750V. EPR: Type EM2, PCP: Tpe EM2.

- Designed to provide high flexibility and have the capacity to withstand chemical, mechanical and thermal stress.
- Suitable for handling equipment, mobile power supplies, worksites, stage and audio visual equipment, port areas and dams.
- Temperature rating: -30°C to 60°C for fixed installations.

Part No.	Qty	Outer Colour	O.D.	Amps
EC1231	50 m	Black	3 x 1.00 mm²	10 A
EC1232	50 m	Black	3 x 1.50 mm²	16 A
EC1233	50 m	Black	3 x 2.50 mm²	25 A
EC1234	50 m	Black	3 x 4.00 mm²	30 A

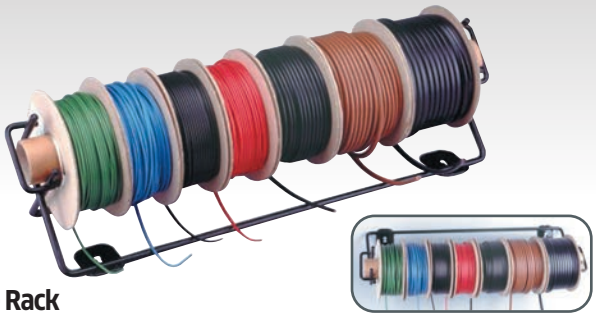

Cable Rack

Approx. Length: Overall 530 mm, Working 460 mm.
For cable reels with 25 mm core x 135 mm reel diameter (cable reels NOT included).

- **Wall mounted or free-standing**
- **Also takes heat shrink tubing reels**
- **Retaining bar can be easily lifted off to reload**
- **Dispense cable without removing reels**

Part No.	Qty	Description
ECR	1	Cable Rack

240V Cable Reels

240V 13A.
Manufactured to BS EN 6124.
Heavy duty with thermal cut-out.
Cable size: 1.25 mm² (H05VV-F).
Maximum load: 720W fully wound, 3,120W fully unwound.
Fitted with 13A mains plug.

- **4 x Safety shutter sockets**
- **Strong steel stand and robust case reel**
- **Power on/off switch**
- **Power LED indicator**



Part No.	Qty	Length
ERP25	1	25 m Reel
ERP50	1	50 m Reel

Cassette Cable Reel

240V 10A.
Heavy duty with thermal cut-out.
Manufactured to BS EN 61242.
Cable size: 1.25 mm².
Fitted with 13A mains plug.

- **4 x Sockets**
- **Sturdy construction with easy wind handle**



Part No.	Qty	Length
ERP18	1	10 m Reel

2 X USB Sockets



Surge Protector Extension Lead with 2 x USB Sockets

240V 2.1A. Surge protection via the 13A socket to protect any connected electronic equipment.
£ Unlimited connected equipment warranty

- **2 x USB charger outputs ideal for use with mobile devices**

Part No.	Qty	Type	Cable Length
ERP74	1	4-Way	2 m

2 X USB Sockets

Surge Protector with 2 x USB Sockets

240V 2.1A. Surge protection via the 13A socket to protect any connected electronic equipment.
£ Unlimited connected equipment warranty

- **2 x USB charger outputs ideal for use with mobile devices**



Part No.	Qty	Description
ERP71	1	Surge Protector

RCD Safety Adaptor

240V.



Part No.	Qty	Description
ERP20	1	RCD Safety Adaptor

3-Pin Rubber Plugs

13 amp with safety sleeving.
BS 1363/A.



Part No.	Pack of	Colour
ERP51	10	White
ERP52	10	Black

Domestic Mains Fuses

BS 1362.



Part No.	Pack of	Amperage
EFD3	50	3 A
EFD5	50	5 A
EFD13	50	13 A

Trailing Sockets

Safety shutters. BS 1363/A.
Supplied without cable or plug.



Part No.	Pack of	Type	Colour
ERP54	2	Single	Black

Trailing Sockets

Safety shutters. BS 1363/A.
Supplied without cable or plug.



Part No.	Qty	Type	Colour
ERP55	1	Double	White
ERP56	1	Double	Black



Trailing Sockets

Safety shutters. BS 1363/A.
Supplied without cable or plug.

Part No.	Qty	Type	Colour
ERP57	1	4-Way	White



Lead Connectors

10A. Black. Manufactured to BS 5733.

Part No.	Pack of	Pin Type
ERP62	2	2-Pin
ERP63	2	3-Pin





Transformer Trip Switches (Circuit Breakers)

125/250VAC. 32VDC.

Part No.	Pack of	Amperage
EC52	1	10 A
EC53	1	12 A
EC54	1	15 A
EC55	1	20 A
EC56	1	25 A
EC57	1	35 A



Transformer Trip Switch (Circuit Breakers) - Weatherproof Cover

Protects switch from moisture ingress and dust.
Clear silicone rubber bubble screws over push button.
Complete with 'Circuit Breaker - Press To Reset' washer.

Part No.	Pack of	Suits Thread
EC49	5	M11



110V Cable Reels

110V 16A. Manufactured to BS EN 61242 & BS EN 60309.
Heavy duty with thermal cut-out.
Cable size: 1.50 mm² 16A yellow cable.

- **Two panel sockets**
- **Strong steel stand and robust case reel**
- **Power neon indicator**

Part No.	Qty	Length
ERP125	1	25 m Reel
ERP150	1	50 m Reel

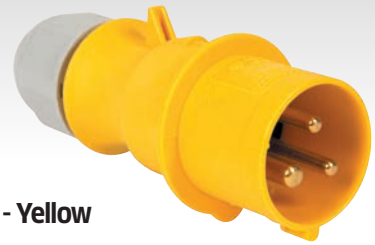

110V Plugs - Yellow

IP44. 100-130V.

Part No.	Pack of	Amps
ERP68A	1	16 A
ERP68	5	16 A
ERP80	1	32 A



110V Couplers - Yellow

IP44. 100-130V.

Part No.	Pack of	Amps
ERP69A	1	16A
ERP69	5	16A
ERP81	1	32A



110V Panel Sockets - Yellow

IP44. 100-130V.

Part No.	Pack of	Amperage	Flange Size
ERP77	1	16 A	60 mm²
ERP76	1	16 A	75 mm²
ERP79	1	32 A	75 mm²



110V Angled Panel Socket - Yellow

IP44. 100-130V.

Part No.	Pack of	Amperage	Flange Size
ERP78	1	16 A	70 x 85 mm



240V Plugs - Blue

IP44. 200-250V

Part No.	Pack of	Amps
ERP83	1	16 A
ERP89	1	32 A



240V Couplers - Blue

IP44. 200-250V.

Part No.	Pack of	Amps
ERP84	1	16 A
ERP90	1	32 A



240V Panel Sockets - Blue

IP44. 200-250V

Part No.	Pack of	Amperage	Flange Size
ERP82	1	16 A	60 mm²
ERP85	1	16 A	75 mm²
ERP88	1	32 A	75 mm²



240V Angled Panel Sockets - Blue

IP44. 200-250V.

Part No.	Pack of	Amperage	Flange Size
ERP86	1	16 A	70 x 85 mm



Shunt Release

230V AC. Installation on the right side of the MCB.

Part No.	Qty	Description
ERSR230	1	Shut Release



400V Couplers - Red

IP44. 380-415V (4 Pin), 230-400V (5 Pin).

Part No.	Pack of	Type	Amperage
ERP108	1	5 Pin	16 A
ERP109	1	5 Pin	32 A

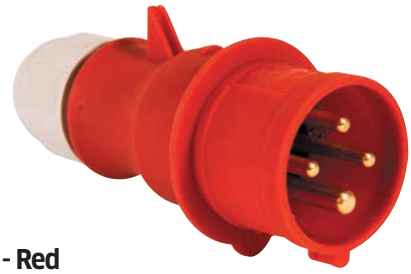

400V Plugs - Red

IP44. 380-415V (4 Pin), 230-400V (5 Pin).

Part No.	Pack of	Type	Amperage
ERP102	1	4 Pin	16 A
ERP103	1	4 Pin	32 A
ERP104	1	5 Pin	16 A
ERP105	1	5 Pin	32 A



400V Panel Sockets

IP44. 380-415V (4 Pin), 230-400V (5 Pin).

Part No.	Pack of	Type	Amperage
ERP110	1	4 Pin	16 A
ERP111	1	4 Pin	32 A
ERP112	1	5 Pin	16 A



Shunt Trip

230V AC. Installation on the right side of the MCB.

Part No.	Qty	Description
ERST230	1	Shunt Trip



MCB Circuit Breaker - 1 Pole

EN60898-1. C Type

Part No.	Qty	Amperage
ERCB116	1	16 A
ERCB120	1	20 A
ERCB125	1	25 A
ERCB132	1	32 A



RCD Circuit Breaker - 2 Pole

EN61008-1. AC Type. 30mA

Part No.	Qty	Amperage
ERCD243	1	40 A
ERCD413	1	100 A



Switch Disconnector - 1 Pole

EN60947-3

Part No.	Qty	Amperage
ERSD125	1	25 A
ERSD140	1	40 A
ERSD163	1	63 A



Switch Disconnector - 3 Pole

EN60947-3

Part No.	Qty	Amperage
ERSD340	1	40 A
ERSD363	1	63 A
ERSD380	1	80 A
ERSD310	1	100 A



MCB Circuit Breaker - 3 Pole

EN60898-1. C Type

Part No.	Qty	Amperage
ERCB316	1	16 A
ERCB320	1	20 A
ERCB325	1	25 A
ERCB332	1	32 A
ERCB340	1	40 A
ERCB350	1	50 A
ERCB363	1	63 A



RCD Circuit Breaker - 4 Pole

EN61008-1. AC Type. 30mA

Part No.	Qty	Amperage
ERCD425	1	25 A
ERCD443	1	40 A
ERCD463	1	63 A



Switch Disconnector - 4 Pole

EN60947-3

Part No.	Qty	Amperage
ERSD410	1	100 A



RING HD 2.0" Dash Camera

Takes Micro SD Card NOT included (Part No. MEM32).

- 2.0" screen provides clear footage even when driving at night
- 1080p HD resolution
- 90° lens
- Shock sensor saves recordings when a collision is detected

Part No.	Qty	Description
ERDCP20	11	HD 2.0" Dash Camera



RING HD 2.4" Dash Camera

12/24 DC with hardwire kit and 32GB Micro SD Card included.

- 2.4" screen provides clear footage even when driving at night
- 720p HD resolution
- Adjustable 110° lens to capture a wide view of the road
- Automatically switches on and off with your engine
- Audio and loop recording
- Shock sensor saves recordings when a collision is detected
- Lockable Micro SD slot to prevent tampering
- Includes 32GB Micro SD card

Part No.	Qty	Description
ERVEP1	1	HD 2.4" Dash Camera

'Premium Brand' Micro SD Memory Card

Suitable for use in Dash Cams.



Part No.	Qty	Capacity
MEM32	1	32GB



RING HD 2.4" Dash Camera with Cabin Camera

12/24 DC with hardwire kit and 64GB Micro SD Card included. Comes with interior cabin camera for extra security.

- 2.4" screen provides clear footage even when driving at night
- 1080p HD resolution
- Adjustable 120° lens to capture a wide view of the road
- GPS Function
- Automatically switches on and off with your engine
- Audio and loop recording
- Shock sensor saves recordings when a collision is detected
- Lockable Micro SD slot to prevent tampering
- Includes 64GB Micro SD card

Part No.	Qty	Description
ERVEP2	1	HD 2.4" Dash Camera with Cabin Camera



77


80



85


86



87


89

Light + Power


90


92


101

76 Head Torches
78 Torches
80 Hand Lamps
84 Work Lights
86 Work Lamps
87 Rotating Beacons
88 Light Bulbs
89 Heat Lamp Bulbs
90 NEOLUX Auto Bulbs
94 EUROLEC Auto Bulbs
98 RING Auto Bulbs
110 RING Auto Bulb Kits
111 RING Auto Bulb Dispensers
112 Power Inverters
113 Jump Leads
113 Battery Chargers
114 Batteries



110


112



113


113


113



114


116


118

VISION



VISION 350lm LED Motion Sensor Head Torch

Complete with USB charging lead, mains plug and car adapter.

- LED Lamp provides:
  100% position: approx 350LM for 3.5 hours use
  50% position: approx 160LM for 7.0 hours use
  10% position: approx 35LM for 30 hours use
- Operated by on/off switch or by motion sensor



Part No.	Qty	Description
ETL201	1	Motion Sensor Head Torch

RING

3 x AAA



RING Adjustable LED Head Torch

Complete with 3 x AAA batteries.

- Bright white LED providing 50 lumens light output
- Provides high beam for maximum light output, a low beam for energy saving and flashing beam for attention
- Adjustable head strap with padding for comfortable use
- 8 hours battery life (approx)
- Adjusts through 90° to focus on work area



Part No.	Qty	Description
ERT5174	1	Adjustable LED Head Torch

RING



RING Motion Sensor LED Head Torch

Supplied with a micro USB charging cable.

- LED provides 110 lumens light output
- High and low settings to maintain battery power
- Adjustable head strap for comfortable use
- Operated by on/off switch or motion sensor
- 360° light rotation



Part No.	Qty	Description
ERT5210	1	Motion Sensor LED Head Torch

LEDLENSER



3 x AAA

LEDLENSER 'NEO3' 400lm LED Head Torch/Rear Red Light

IP54 rating. 7 year warranty.
Supplied with 3 x AAA Alkaline batteries and chest belt.

- Head diameter 41 mm
- Weight 96 g
- 400 lumens (high) 80m beam, 3 hour run time
  20 lumens (low) 5m beam, 20 hour run time.

Part No.	Qty	Description
ETLNE3	1	400lm LED Head Torch/Rear Red Light

LEDLENSER

2 x AA



LEDLENSER 'H5 CORE' 350lm LED Head Torch

IP67 rating. 7-year warranty. Supplied with 2 x AA Alkaline batteries.

- 3 x modes: Boost (350lm), Standard Power (200lm), Low Power (15lm)
- Advanced Focus System™ - Flood (near), spot (distance) and any level in-between
- Directable light - Angle the light beam up or down within 160°
- 100% dust tight. Watertight in water between 15 cm an 1 m for up to 30 minutes
- Anti-microbial headstrap material - Helps inhibit the growth of harmful microorganism, can also be detached for washing
- Low Battery warning - Allows time to replace batteries before power runs out
- Transport Lock mode - Prevent battery drain if switch is depressed in transit

Part No.	Qty	Description
ETLH5	1	350lm LED Head Torch

LEDLENSER

3 x AAA



LEDLENSER 'iH5' 200Lm LED Head Torch

Supplied with 1 x AA Alkaline battery.

- 2 modes: Power (200lm), Low Power (20lm)
- Advanced Focusing System:
  Flood (near) - Spot (distance up to 130m)
- Weight 92g including batteries
- Directable light - angle within 60°
- IP54 rating
- Rubber coated head-strap prevents movement on helmets
- 7 year warranty



Part No.	Qty	Description
ETL1H5	1	200Lm LED Head Torch

LEDLENSER



LEDLENSER 'NEO5R' 600lm Rechargeable LED Head Torch/Rear Red LED

IP54 rating. 7-year warranty. Supplied with chest-strap and fuss-free magnetic contact charging cable.

- 600 Lumens (boost) 100m beam
  300 Lumens (power) 70m beam, 4hr runtime
  100 Lumens (mid power) 40m beam, 8hr runtime
  20 Lumens (low power) 5m beam, 35hr runtime
- Red safety light

Part No.	Qty	Description
ETLNE5R	1	600lm LED Recharge Head Torch/Rear LED

LEDLENSER



LEDLENSER 'H5R CORE' 500lm Magnetic Rechargeable LED Head Torch

IP67 rating. 7-year warranty. Supplied with integrated Lithium Polymer rechargeable battery pack and magnetic contact charging cable.

- 3 x modes: Boost (500lm), Power (300lm), Low Power (15lm)
- Range up to 200 meters on Boost
- Weight: 167g including batteries
- Recharge time 3.5 hours via fuss-free magnetic charging cable
- Transport Lock mode - Prevent battery drain if switch is depressed in transit

Part No.	Qty	Description
ETLH5R	1	500lm LED Mag Charge Head Torch

LEDLENSER



LEDLENSER 'H7R CORE' 1,000lm Magnetic Rechargeable LED Head Torch

IP67 rating. 7-year warranty.
Supplied with a fuss-free magnetic charging cable.

- Head diameter: 41 mm
- Weight: 259 g including batteries
- 3 x modes: Boost (1,000lm), Standard Power (600lm), Low Power (15lm)
- Advanced focusing system - Flood (near), spot (distance) and any level in-between
- Transport Lock mode - Prevent battery drain if switch is depressed in transit
- Recharge time: 3.5 hours

Part No.	Qty	Description
ETLH7R	1	1,000lm LED Mag Charge Head Torch

LEDLENSER



LEDLENSER 'H8R' 600lm Rechargeable LED Head Torch/Rear Red Light

IP54 rating. 7 year warranty.
Supplied with a rechargeable battery and a USB charging cable.

- Head diameter 36 mm
- Weight 158 g
- 3 x modes: Boost (600lm), Power (250lm), Low Power (10lm)
- Rapid focus: one-handed, fast focusing of the light beam
- Transport lock: prevents battery drain if the switch is depressed in transit
- Low battery warning
- Charge indicator
- Battery level indicator

Part No.	Qty	Description
ETLH8R	1	600lm Recharge LED Head Torch/Rear Red Light

LEDLENSER



LEDLENSER 'iH5R' 400lm LED Magnetic Rechargeable Helmet/Head Torch

IP54 water-resistance rating. 7-year warranty.
Supplied with magnetic charging cable (USB) pouch and helmet mounting kit.

- 2 x modes Power (400lm / 4hrs run time), Low Power (20lm / 35hrs run time)
- Hands-free, compact head torch for everyday use
- Advanced Focus System™ - Flood (near), spot (distance) and any level in-between
- 60° Tiltable Head
- Non-slip rubber lining on headband with helmet mounting kit
- Metal clip provides alternative attachment options

Part No.	Qty	Description
ETL1H5R	1	400lm LED Mag Charge Helmet/Head Torch



LEDLENSER POWERCASE Powerbank & 'iH5R' Head Torch Charger Case

For safe transport/storage of head torch Part No. ERL1H5R.
Supplied with USB cable and snap hook.

- Easy charging of head torch via magnetic charge system
- Power bank function provided with a capacity of 5,000mAh
- Battery charge level indicator

Part No.	Qty	Description
ETL1H5RPC	1	Powerbank & Head Torch Charger Case

COAST

USB

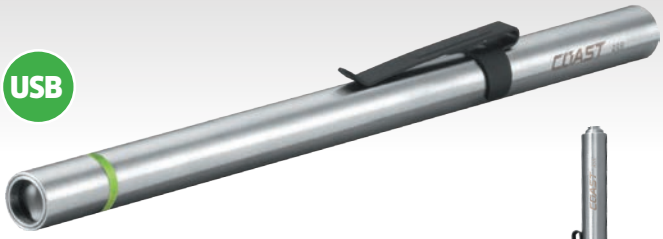

COAST
Rechargeable LED Penlight

Super-slim inspection torch designed to access the tightest possible areas and provide the best possible vision. USB, 230V mains and 12V/24V DC in-vehicle charging adaptors included.

- **Lightweight (60 grams) and perfectly balanced for use held between thumb and forefinger for maximum extension**
- **Low glare inspection beam with crisp circular edges and consistent light level ideal for inspection in tight spaces**
- **Unique 'pro-flex' charging system, simply insert tip of torch into charger dock (no need to open or remove battery)**
- **Lithium-Polymer Battery for reliability and long service life**
- **COAST 5 year warranty**

Part No.	Qty	Description
ETL10	1	LED Penlight

LEDLENSER

USB



LEDLENSER 'P4R CORE'
200lm Rechargeable LED Penlight

IP54 rated. 7-year warranty. Supplied with rechargeable battery pack (2 x L-ion 10440) with integrated USB port, pocket clip and USB cable.

- **The pen-like LED torch focusable up to 90m**
- **3 x modes: High Power (200lm), Mid-Power (90lm), Low Power (15lm)**
- **Advanced Focus System™ - A seamless beam focusing for flood (near) or spot (distance) illumination and any level in-between**
- **Fully protected against solid objects and resistant to splashing water**
- **Aircraft grade aluminium - Provides strength, durability & corrosion resistant**
- **Recharges via the supplied USB cable in just 2.5 hours**

Part No.	Qty	Description
ETLP4R	1	200lm LED Penlight

LEDLENSER

USB



LEDLENSER 'P5R CORE'
500lm Magnetic Rechargeable LED Torch

IP68 rating. 7-year warranty. Magnetic charge system. Small enough to carry comfortably in a pocket.

- **Beam range up to 250 meters on Boost**
- **Weight: 106g with rechargeable batteries**
- **7 x modes: Boost (500lm), Standard Power (350lm), Mid-Power (130lm), Low Power (15lm), Blink, S.O.S & Strobe**
- **Exceptional protection against water and dust ingress**
- **Transport lock mode prevents accidental battery drain**
- **Recharge time: 2 hours**

Part No.	Qty	Description
ETLP5R	1	500lm LED Mag Charge Torch



LEDLENSER

USB



LEDLENSER 'P7R CORE'
1,400lm Magnetic Rechargeable LED Torch

IP68 rating. 7-year warranty. Supplied with wrist-strap and fuss-free magnetic contact charging cable.

- **Flicker-free light**
- **Delivers a beam up to 300 meters on Boost**
- **Weight: 202g with rechargable batteries**
- **7 x Modes: Boost (1,400lm), Standard Power (1,000lm), Mid-Power (440lm), Low Power (15lm), Position, S.O.S & Strobe**
- **Transport lock mode**
- **Recharge time 4.5 hours**

Part No.	Qty	Description
ETLP7R	1	1,400lm LED Mag Charge Torch



RING

3 x AAA



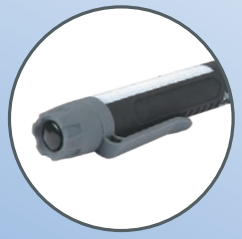



RING LED Pocket Lamp

Supplied with 3 x AAA batteries.

- 170 lumen output
- Magnetic base and swivel pocket clip for hands free use
- Soft touch finish

Part No.	Qty	Description
ERIL56	1	LED Pocket Lamp

RING

3 x AAA





RING Flexible LED Pocket Lamp

Takes 3 x AAA batteries (included).

- Flexible, bright pocket inspection lamp
- Emits up to 220 lumens for bright illumination
- Includes LED torch for focused beam
- White LEDs create comfortable working light
- Magnetic base and pocket clip, for hands-free use
- 4.5-hour operating time
- Flexes and folds to position light exactly where you need it

Part No.	Qty	Description
ERIL58	1	Flexible LED Pocket Lamp



VISION



VISION Slimline COB LED Inspection Lamp

Complete with USB charging lead, mains plug and car adapter.

- LED: 5W COB LED, 1W torch, 6000-7000K, Ra. 70
- Lumen and work time:
  Switch 100% position: 500LM, approx 2.5 hrs
  Switch 50% position: 250LM, approx 5.0 hrs
  Switch 10% position: 50LM, approx 20 hrs
- Battery: 3.7V2500mA Lithium battery
- Charge time: approx 5.5 hours
- Dimensions(W/D/H): 3.5 x 4.5 x 32/16.5cm
- Wet/Damp rated: IP20
- Strong magnet and hook in bottom
- Overload protection
- Product weight: 0.30kg

Part No.	Qty	Description
EHL305	1	Slimline Inspection Lamp

LUCECO





LUCECO 10W Multi Position COB LED Inspection Lamp

Supplied with USB-C charging cable.

- Utility lamp with versatile design - ideal for automotive under bonnet and for professional trade use
- Dual 180° ratcheting and 360° twist function to direct light exactly where you need it
- Dual hanging hooks and strong magnetic bases for hands free use
- Up to 1000 lumen light output
- Up to 2.5 hour operating time



Part No.	Qty	Description
EHL1000	1	Multi Position Inspection Lamp

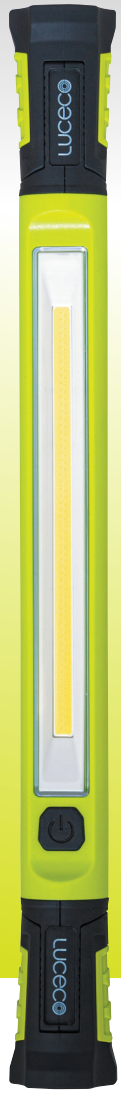

VISION







VISION Flexible Magnetic Hand Lamp/Torch

230V mains and 12V DC
in-vehicle charging adaptors included.

- 6 x 0.5W High Power SMD LED Lamp: 300 Lumens
- Run time 3.5 hours
- 1 x 1W LED Torch
- 2 x Rear Magnets & Flexible Magnetic Base



Part No.	Qty	Colour
EHL300B	1	Black/Blue
EHL300R	1	Black/Red
EHL300LR	1	Hi-Vis Orange
EHL300LY	1	Hi-Vis Yellow







RING 'MAGflex Pro' Fast Charge LED Hand Lamp

Dimensions (H x W x D): 50 x 40 x 205 mm.
Supplied with Type-C USB cable and mains charging adaptor.

- **Light Output: 500 Lumens (Main) 100 Lumens (Torch)**
- **Battery: 2500mAh Li-ion**
- **Operating Time: 3h (Main), 8h (Torch)**
- **Charging Time: 1h**
- **Rotating hanging hook and magnets for hands free operation**
- **Charging indicator**
- **Soft touch finish**



Part No.	Qty	Description
ERIL4200	1	Flexible Hand Lamp







RING 'MAGflex Slim' Fast Charge LED Hand Lamp

Dimensions when folded (H x W x D): 44 x 37 x 175 mm.
Supplied with Type-C USB cable and mains charging adaptor.

- **Light Output: 500 Lumens (Main) 100 Lumens (Torch)**
- **Battery: 2500mAh Li-ion**
- **Operating Time: 3h (Main), 8h (Torch)**
- **Charging Time: 1h**
- **Charging indicator**
- **Foldable**
- **Soft touch finish**



Part No.	Qty	Description
ERIL4300	1	Slimline Hand Lamp



Introducing the latest innovation in portable lighting technology: the new VISION range featuring wireless charging

Designed to provide convenience and reliability, these cutting-edge lighting solutions eliminate the hassle of traditional charging cables and allow you to charge up to two devices simultaneously with a separate charging pad.

With our wireless charging system you no longer need to fumble with tangled cords. Simply place your lamp or torch onto the magnetic charging pad and it will start charging. This efficient and user-friendly technology ensures that your lighting devices are always ready for use whenever you need them.

VISION lighting products are crafted from the highest quality materials, ensuring durability and long-lasting performance.

The wireless charging pad is available either separately or bundled with one of the products from the VISION wireless charging range and also charges compatible mobile phones.

VISION WIRELESS CHARGING





VISION WIRELESS CHARGING



EHLW400



EHLW410 EHLW420

VISION Fast Charging Pad

Supplied with 1m USB Type C cable and mains charging adaptor.

- **Input: USB-C Port: 5-12V DC, 20W**
- **Output: Max 10+5W per pad**
- **Charge Time: Approx 3.0-5.0 hours depending on battery pack**
- **Charges two devices simultaneously**
- **Works with compatible mobile phones**
- **IK08 shock resistance**
- **Strong magnets on the rear allow for easy mounting on magnetic surfaces as well as built-in screw holes for permanent mounting**

HOLDS & CHARGES WIRELESS ENABLED MOBILE PHONES

Part No.	Qty	Description
EHLW400	1	Fast Charging Pad
EHLW411	1 Kit	Spot Light + Pad
EHLW421	1 Kit	Slim Inspection Lamp + Pad
EHLW431	1 Kit	Adjustable Torch + Pad
EHLW441	1 Kit	Work Lamp/Flex Light + Pad



EHLW430 EHLW440

VISION WIRELESS CHARGING



VISION Wireless Charging Compact Spot Light

Supplied with 1m USB Type C cable and mains charging adaptor.

- Lamp LED 10W COB
- Lumen and work time: Low 250LM for 12 hours Medium 500LM for 6 hours High 1000LM for 3 hours
- Torch LED 3W
- Lumen and work time: 300LM for 9.5 hours
- Supports Wireless Charging
- Integrated Stand - lamp/torch can be positioned at a multitude of angles
- Powerful stand magnet for hands free use
- IP65 Ingress Protection Rating



EHLW411

Part No.	Qty	Description
EHLW410	1	Spot Light
EHLW411	1 Kit	Spot Light + Pad

VISION WIRELESS CHARGING



VISION Wireless Charging Slim Inspection Lamp

Supplied with 1m USB Type C cable and mains charging adaptor.

- Lamp LED 10W COB
- Lumen and work time: Low 200LM for 12 hours Medium 500LM for 6 hours High 1000LM for 3 hours
- Torch LED 2W
- Lumen and work time: 200LM for 9 hours
- Supports Wireless Charging
- Powerful Base Magnet for hands free use
- 250° horizontal and 150° vertical folding head
- IP54 Ingress Protection Rating



EHLW421

Part No.	Qty	Description
EHLW420	1	Slim Inspection Lamp
EHLW421	1 Kit	Slim Inspection Lamp + Pad

VISION WIRELESS CHARGING



EHLW431



VISION Wireless Charging Adjustable Beam Torch

Supplied with 1m USB Type C cable and mains charging adaptor.

- Lamp LED 10W
- Lumen and work time: Low 200LM for 12 hours Medium 450LM for 6 hours High 900LM for 3 hours
- Supports Wireless Charging
- Powerful Base Magnet for hands free use
- 180° swivel head
- IP54 Ingress Protection Rating

Part No.	Qty	Description
EHLW430	1	Adjustable Torch
EHLW431	1 Kit	Adjustable Torch + Pad

VISION WIRELESS CHARGING



EHLW441



VISION Wireless Charging Work Lamp/Flex Light

Supplied with 1m USB Type C cable and mains charging adaptor.

- Lamp LED 15W COB
- Lumen and work time: Low 300LM for 14 hours Medium 800LM for 7.5 hours High 1500LM for 3.5 hours
- Torch LED 3W
- Lumen and work time: 300LM for 16 hours
- Supports Wireless Charging
- Integrated Hook - lamp/torch can be positioned at a multitude of angles
- Powerful Rear Magnet for hands free use
- IP65 Ingress Protection Rating

Part No.	Qty	Description
EHLW440	1	Work Lamp/Flex Light
EHLW441	1 Kit	Work Lamp/Flex Light + Pad



VISION 1,000lm SMD Hand Lamp + UV Torch

Complete with USB charging lead, mains plug and car adapter.

- SMD Lamp provides 10W/1000 Lumens of white light
- 3W UV LED Torch provides 395 nm of UV light
- Integrated Hook and Stand - lamp/torch can be positioned at a multitude of angles
- 2 x Rear Magnets & Flexible Magnetic Base - position the lamp/torch with precision and accuracy

Part No.	Qty	Description
EHL301	1	Compact Hand Lamp + UV Torch



VISION 800lm COB Slimline Dimmable Inspection Lamp + Torch

Complete with USB charging lead, mains plug and car adapter.

- COB Lamp provides 10W/800 Lumens of white light
- 2W LED Torch provides 150 Lumens of white light
- Integrated Magnetic Stand and Hook - position the lamp/torch with precision and accuracy

Part No.	Qty	Description
EHL303	1	Slimline Dimmable Inspection Lamp + Torch



VISION 1,000lm COB Hand Lamp & Dock

Complete with USB charging lead, mains plug and car adapter. Wall mountable.

- COB Lamp provides 10W/1000 Lumens of white light
- 3W LED Torch provides 220 Lumens of white light
- Integrated Hook and stand - lamp/torch can be positioned at a multitude of angles
- 2 x Rear Magnets & Flexible Base - position the lamp/torch with precision and accuracy

Part No.	Qty	Description
EHL302	1	Hand Lamp + Charging Dock



VISION 2,700lm COB Work Light

Complete with USB charging lead, mains plug and car adapter.

- LED Lamp provides:
  100% position: approx 2.5 hours use
  50% position: approx 5.0 hours use
- USB Powerbank output socket 5V Max 1000mA

Part No.	Qty	Description
EWL102	1	Work Light

VISION



VISION Zoom Focus LED Mini Work Light

230V mains and 12V DC in-vehicle charging adaptor included.

- 20W COB LED provides 1800 Lumens
- Dual mode - 50%/100% Lumen output
- Run time up to 6 hours
- USB Powerbank - Output socket (5V Max. 2A)
- Wet location use IP54
- Heavy duty cast aluminium housing
- Battery power indicator
- Magnetic base (available separately)

Part No.	Qty	Description
EWL100	1	Cordless 20W Work Light
EWL101	1	Magnetic Clip-on Base

RING



RING 50w COB LED Work Light

Voltage: 100-230V AC. Includes 3 m mains cable.
Adjustable floor stand and carry handle.

- COB LED provides 3200 lumens of light output to illuminate work area clearly
- Provides a pure white light that replicates natural daylight
- Wide angle of light output that has uniform intensity for greater coverage of the work area
- Tough robust die cast aluminium and tempered glass construction to withstand the robust working condition in a workshop
- Construction has an Ingress Protection rating of IP65 that protects from total dust and from low pressure water jet ingress making it suitable for indoor and outdoor use
- Cool operating temperature for comfort and safety

Part No.	Qty	Description
ERWL50	1	50W COB Work Light

LEDLENSER

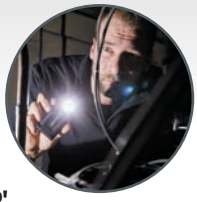



LEDLENSER 'iF2R' 200lm Rechargeable LED Work Light and Torch

IP54 rating. 7-year warranty.
Provides convenient lighting for tight spaces or for illuminating small areas. Position in different ways with the base, hook and magnet.
Supplied with magnetic charging cable.

- 3 modes: Power Flood (200lm), Low Power Flood (100lm) and Power Spot (75lm)
- Perfect for workshops or sites
- Equipped with a small spotlight to use as a torch
- Adjustable base, magnet and hook for mounting and positioning flexibility

Part No.	Qty	Description
EHLF2R	1	200lm Rechargeable LED Work Light

LEDLENSER





LEDLENSER 'iF3R' 1,000lm Rechargeable LED Work Light

IP54 rating. 7-year warranty.
Supplied with magnetic charging cable.

- 2 Modes: Power (1000lm) , Low Power (100lm)
- Compact design: only 14 cm long
- On the lowest setting it wil run for up to 15 hours
- Charges via magnetic charge system, so it's even waterproof when the ports aren't covered (IP54)
- Small worklight with outstanding light output
- Adjustable base, magnet and hook for flexible mounting and positioning

Part No.	Qty	Description
EHLF3R	1	1,000lm Rechargeable LED Work Light

RING





RING 10W COB LED Work Light

Voltage: 100-230V AC.
Includes 3 m mains cable.
Adjustable floor stand and carry handle.

- Provides 800 Lumens of light output
- Wide angle, uniform intensity lighting replicating daylight
- Tough robust design
- Cool operating temperature

Part No.	Qty	Description
ERWL10	1	10W COB Work Light

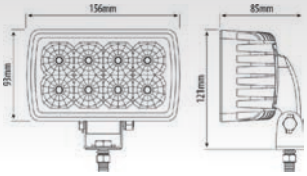



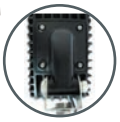

LED Adjustable Work Lamp - 6" Rectangular

IP67. EMC approved. Housing: Aluminium.
Lens: Acrylic. Stainless steel mounting bracket

- 8 x High Performance LEDs
- 24 Watt/1680 Lumens
- Can be used as standard or side mount with swivel function

Part No.	Qty	Voltage	Description	ECE Reg
EBW6	1	12-28V	6" Adjustable	-

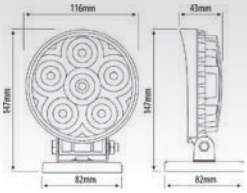



LED Magnetic Work Lamp - 4" Round

IP67. EMC approved. Housing: Aluminium. Lens: Acrylic.
Supplied with 9.5M cable with switched in-vehicle adaptor.

- 6 x High Performance LEDs
- 18 Watt/1350 Lumens
- Magnetic Base
- Shock Resistant

Part No.	Qty	Voltage	Description	ECE Reg
EBW1	1	12-28V	4" Round	10

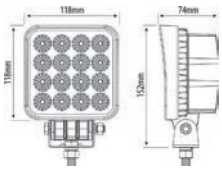



LED High Power Work Lamp - 4" Square

IP67. EMC approved. Housing: Aluminium.
Lens: Acrylic. Stainless steel mounting bracket

- 16 x High Performance LEDs
- 48 Watt/3200 Lumens

Part No.	Qty	Voltage	Description	ECE Reg
EBW5	1	12-28V	4" Square	10

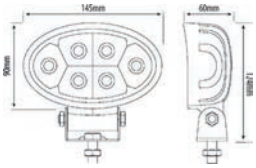



LED Work Lamp - 6" Oval

IP67. EMC approved. Housing: Aluminium.
Lens: Polycarbonate.
Stainless steel mounting bracket.

- 6 x High Performance LEDs
- 18 Watt/1350 Lumens

Part No.	Qty	Voltage	Description	ECE Reg
EBW3	1	12-28V	6" Oval	10

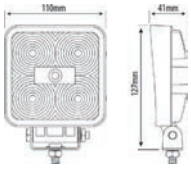



LED Work Lamp - 4" Square

IP67. EMC approved.
Housing: Aluminium. Lens: Acrylic.
Stainless steel mounting bracket

- 5 x High Performance LEDs
- 15 Watt/1050 Lumens

Part No.	Qty	Voltage	Description	ECE Reg
EBW2	1	12-28V	4" Square	10

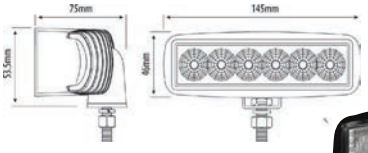



LED Work Lamp - 5" Rectangular

IP67. EMC approved. Housing: Aluminium.
Lens: Polycarbonate. Stainless steel mounting bracket.

- 6 x High Performance LEDs
- 18 Watt/1350 Lumens

Part No.	Qty	Voltage	Description	ECE Reg
EBW4	1	12-28V	5" Rectangular	10

RING

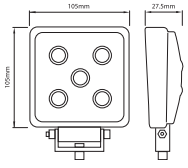



RING 15W LED Square Work Lamp - 105 mm

IP67. Certification: ECE R10. Cable length 300 mm.
Housing: Thermoplastic. Lens: Polycarbonate.

- 750 Lumens
- 5 x 3W LEDs
- Lightweight

Part No.	Qty	Voltage	Description	ECE Reg
ERCV9608	1	10-30V	105 mm Square	R10

RING

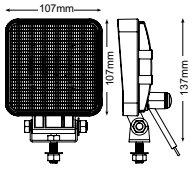



RING 15W LED Square Work Lamp with Switch

IP67. Certification: ECE R10.
Cable length 300 mm.
Housing: Aluminium. Lens: Polycarbonate.

- 5 x 3W LEDs
- Integrated switch
- Colour temperature: 5600K

Part No.	Qty	Voltage	Description	ECE Reg
ERCV9607	1	10-30V	107 mm Square	R10

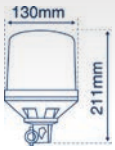





LAP ELECTRICAL Halogen Rotating Beacon - DIN Pole Mount

IP56. Robust design. Reverse polarity protection.
-30°C to + 50°C extreme temperature reliability.
Takes H1 halogen bulb (NOT included).

Part No.	Qty	Colour	Voltage	ECE Reg
EBC104	1	Amber	12/24V	R65

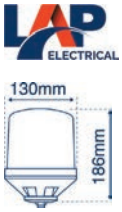





LAP ELECTRICAL Halogen Rotating Beacon - Single Point

IP56. Robust design. Reverse polarity protection.
-30°C to + 50°C extreme temperature reliability.
Takes H1 halogen bulb (NOT included).

Part No.	Qty	Colour	Voltage	ECE Reg
EBC101	1	Amber	12/24V	R65

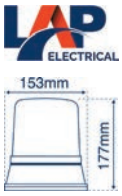





LAP ELECTRICAL Halogen Rotating Beacon - 3 Point

IP56. Robust design.
Reverse polarity protection.
-30°C to + 50°C extreme temperature reliability.
Takes H1 halogen bulb (NOT included).

Part No.	Qty	Colour	Voltage	ECE Reg
EBC103	1	Amber	12/24V	R65

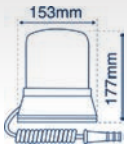



LAP ELECTRICAL Halogen Rotating Beacon - Magnetic Base

IP56. Robust design. Reverse polarity protection.
-30°C to + 50°C extreme temperature reliability. Takes H1 halogen bulb (NOT included).

- **70 mph rated magnet**

Part No.	Qty	Colour	Voltage	ECE Reg
EBC102	1	Amber	12/24V	R65

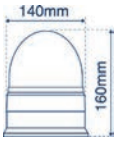





Halogen Rotating Beacon - 3 Point

EMC approved (ECE R10).
Reverse polarity protection.
-15°C to +40°C extreme temperature reliability.
Maintenance free worm drive mechanism. Supplied with 12V and 24V H1 halogen bulbs.

- **Ideal for Refuse Trucks, Agriculture Plant & Contracting**

Part No.	Qty	Colour	Voltage	ECE Reg
EBC203	1	Amber	12/24V	R65





LED Rotating Beacon - Magnetic Base

IP65. EMC approved (ECE R10).
Fully encapsulated electronics.
40 x LEDs.
ABS base and polycarbonate lens.

- **40mph rated magnet**
- **3 x Flash patterns - Simulated rotating, double flash and quad flash.**

Part No.	Qty	Colour	Voltage	ECE Reg
EBC302	1	Amber	12/24V	R65

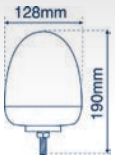



LED Rotating Beacon - Single Point

IP65. EMC approved (ECE R10).
Fully encapsulated electronics. 40 x LEDs.
ABS base and polycarbonate lens.

- **3 x Flash patterns - Simulated rotating, double flash and quad flash.**

Part No.	Qty	Colour	Voltage	ECE Reg
EBC301	1	Amber	12/24V	R65

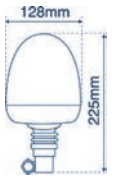



LED Rotating Beacon - Flexi DIN Pole Mount

IP65. EMC approved (ECE R10).
Fully encapsulated electronics.
40 x LEDs.
ABS base and polycarbonate lens.

- **3 x Flash patterns - Simulated rotating, double flash and quad flash.**

Part No.	Qty	Colour	Voltage	ECE Reg
EBC305	1	Amber	12/24V	R65

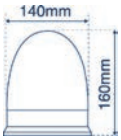



LED Rotating Beacon - 3 Point

IP65. EMC approved (ECE R10).
Fully encapsulated electronics.
40 x LEDs.
ABS base and polycarbonate lens.

- **3 x Flash patterns - Simulated rotating, double flash and quad flash.**

Part No.	Qty	Colour	Voltage	ECE Reg
EBC303	1	Amber	12/24V	R65
EBC303G	1	Green	12/24V	R65

RING



RING 'Truck Master' LED Amber Mini Bar - Magnetic Mount

60 MPH speed rating. Reg 65 compliant. IP67 rated.
20 x programmable patterns. 2.4 m cable.
In-vehicle power adaptor with flash and on/off switch included.
Dimensions (H x W x D): 41 x 251 x 170 mm. 3 years warranty.

Part No.	Qty	DC Voltage	Watts
ERCV9822	1	9-30V	40W

RING



RING LED Amber Mini Lightbar Single Bolt Mount

Reg 65 compliant. IP67 rated.
40 x 1 W LED. 5 m cable. 3 years warranty.

Part No.	Qty	DC Voltage	Watts
ERCV9761	1	10-30V	20W



LED Interior Lamp - 18 x SMD LED 3W



Lamp material: Aluminium. Lens material: Acrylic.
Supplied with stainless steel fixings

- **On/Off switch**

Part No.	Qty	Width x Length	12-24V	Lumens
EBL270	1	28 x 266 mm	12-24V	380



LED Interior Lamp - 45 x SMD LED 6W



Lamp material: Aluminium. Lens material: Acrylic.
Supplied with stainless steel fixings

- **On/Off switch**

Part No.	Qty	Width x Length	Voltage	Lumens
EBL570	1	28 x 570 mm	12-24V	900

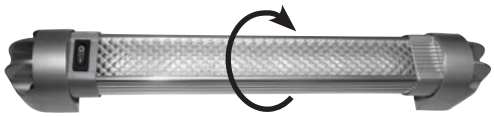

LED Interior Swivel Lamp - 6 x LED 6W



Lamp material: Aluminium. Lens material: Acrylic.
Supplied with stainless steel fixings and 400 mm cable.

- **On/Off switch**
- **Lens swivels 180°**

Part No.	Qty	Depth x Length	Voltage	Lumens
EBL330	1	51 x 327 mm	12-24V	600

RING



RING 'TruckMaster' Baton LED Strip Light

Dimensions (H x W): 33 x 19 mm.

Part No.	Qty	Width	DC Voltage	Lumens
ERCV5012	1	300 mm	12/24V	400
ERCV5013	1	600 mm	12/24V	800

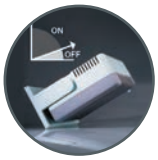

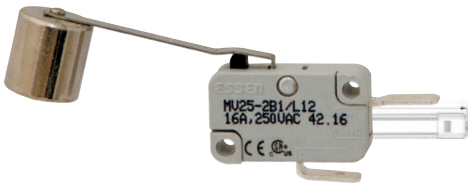

Heater Tip Over Safety Cut Out Switch

16A, 250VAC. Turns a heater off if turned over.

Part No.	Qty	Description
EC15	1	Safety Cut Out Switch



Metal-Halide Bulbs

Giant Edison screw cap (40 mm).
Provides 10,000 hours of "Day Light" (10 Years).

Part No.	Qty	Watts	Output	Cap	Dia x Length
EMH250	1	250W	4200K	GES/E40	46 x 255 mm
EMH400	1	400W	4200K	GES/E40	46 x 273 mm

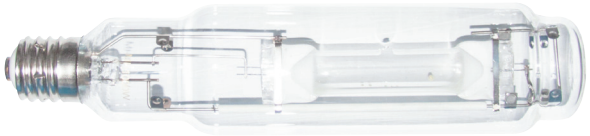

Metal-Halide Bulbs

Giant Edison screw cap (40 mm). Dia x Length: 76 x 335 mm.
Provides 10,000 hours of "Day Light" (10 Years).
Suits VT-1 type tower lights.

Part No.	Qty	Watts	Output	Cap
EMH1000	1	1000W	4200K	GES/E40



Fluorescent Hand Lamp - Replacement Tube

4 Pin type.

Part No.	Qty	Description
EHL640	1	11W Replacement Tube



Fluorescent Tube - Single

Suits BEDSONS 'Smartlamp'.

Part No.	Qty	Wats	Length
EHL55	1	8W	12"



Halogen Bulbs

Size 12 x 117 mm. Base R7S for general lighting.

Part No.	Qty	Volts	Watts
EHL30	1	240V	230W
EHL12	1	240V	400W
EHL29	1	110V	500W



LED Classic Bulbs - Edison Screw

E27 Cap. 60W equivalent. Colour Temperature: 4,000K (Daylight). NOT dimmable.

- **A+ rated**
- **30% energy saving of CFLs**
- **Double lifetime of CFLs, 15,000 hours**

Part No.	Qty	Voltage	Watts
EHLED4A	1	240V	10W
EHLED4	10	240V	10W



LED Classic Bulbs - Standard Bayonet Cap

B22 Cap (SBC). 60W equivalent.
Colour Temperature: 4,000K (Daylight). NOT dimmable.

- **A+ rated**
- **30% energy saving of CFLs**
- **Double lifetime of CFLs, 15,000 hours**

Part No.	Qty	Voltage	Watts
EHLED6A	1	240V	10W
EHLED6	10	240V	10W

RING



RING Hand Lamp Bulbs

Pearl glass. Small bayonet cap (SBC).

Part No.	Qty	Volts	Watts
EHL805	10	12V	12W
EHL810	10	12V	24W



1400w Infra-Red Heater Lamp Bulbs

R7S Push in type. For use with most common heaters. Length: 350 mm.

Part No.	Qty	Voltage
EH1	1	110V
EH2	1	240V



1500w Infra-Red Heater Lamp Bulbs

Fly lead type with 300 mm leads. For use with most common heaters. Length: 350 mm.

Part No.	Qty	Voltage*
EH3	1	110V
EH4	1	240V



Ceramic Terminal Block

76A, 450V. Temperature rating: 500°C.

Part No.	Qty	Type	Cable Size
ETB50	1	2 Pole	16 mm^2



R7S Ceramic Lamp Holder

600V, 1500W, 5KV Pulse Rated. Suits Part No.s EH1 & EH2.

Part No.	Qty	Description
ETB51	1	Ceramic Lamp Holder



R7S Metal Lamp Holder

Suits Part No.s EH1 & EH2

Part No.	Qty	Description
ETB52	1	R7S Metal Lamp Holder

NEOLUX®
GERMAN TECHNOLOGY

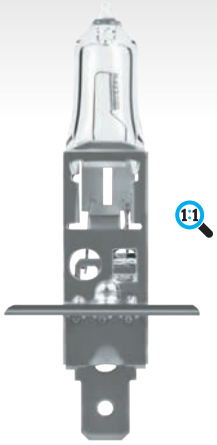

H1 Cap P14.5s
NEOLUX Halogen Headlamps

Part No.	Qty	Volts/Watts	E Mark	ECE No.
EB448	10	12V 55W	E	H1
EB466	10	24V 70W	E	H1

NEOLUX®
GERMAN TECHNOLOGY

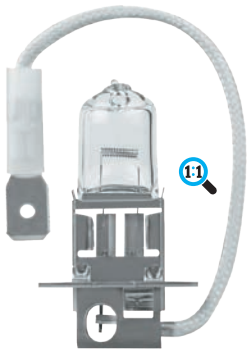

H3 Cap PK22s
NEOLUX Halogen Headlamps

Part No.	Qty	Volts/Watts	E Mark	ECE No.
EB453	10	12V 55W	E	H3
EB460	10	24V 70W	E	H3

NEOLUX®
GERMAN TECHNOLOGY



H7 Cap Px26d
NEOLUX Halogen Headlamps

Part No.	Qty	Volts/Watts	E Mark	ECE No.
EB477	10	12V 55W	E	H7
EB474	10	24V 70W	E	H7

NEOLUX®
GERMAN TECHNOLOGY



HB3 Cap P20d
NEOLUX Halogen Headlamps

Part No.	Qty	Volts/Watts	E Mark	ECE No.
EB9005	10	12V 60W	E	HB3

NEOLUX®
GERMAN TECHNOLOGY



HB4 Cap P22d
NEOLUX Halogen Headlamps

Part No.	Qty	Volts/Watts	E Mark	ECE No.
EB9006	10	12V 51W	E	HB4



NEOLUX®
GERMAN TECHNOLOGY



H4 Cap P43t
NEOLUX Halogen Headlamps

Part No.	Qty	Volts/Watts	E Mark	ECE No.
EB472	10	12V 60/55W	E	H4
EB475	10	24V 75/70W	E	H4

NEOLUX®
GERMAN TECHNOLOGY

- Direct replacement for existing Gas Discharge Bulbs.
- Long life - 2500 hours.
- High luminance (nom 3200lm).
- 'E' approved.

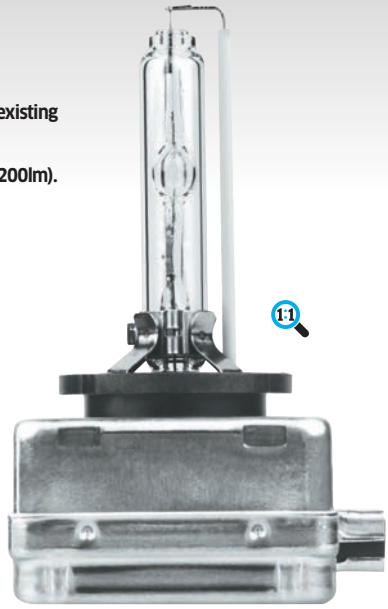

D1S Cap PK32d-2
NEOLUX HID
Gas Discharge Bulbs

Part No.	Qty	Volts/Watts	E Mark	ECE No.
EB85402	1	85V 35W	E	D1S

NEOLUX®
GERMAN TECHNOLOGY

- Direct replacement for existing Gas Discharge Bulbs.
- Long life - 2500 hours.
- High luminance (nom 3200lm).
- 'E' approved.



D2S Cap P32d-2
NEOLUX HID
Gas Discharge Bulbs

Part No.	Qty	Volts/Watts	E Mark	ECE No.
EB85122	1	85V 35W	E	D2S

1:1 Actual Size Images



NEOLUX offer a broad range of vehicle lamps produced with high quality standards for price-conscious customers. In considering the needs of their customers, NEOLUX applies German technology standards at all stages of the supply chain. For more than 90 years, NEOLUX has been providing excellent value for money products.

NEOLUX automotive bulbs are specified in accordance with strict German quality standards and comply with ECE R37 respectively and R99 as far as relevant.

NEOLUX halogen bulbs conform to ECE R37 and ECE R99 regulations, making them approved for use across Europe and many other countries around the world which have agreed to follow UNECE 1958 agreement. Thanks to an innovative design, NEOLUX halogen bulbs surpass ECE safety regulations for UV radiation. They are suitable for the most types of headlights with glass or plastic lenses.





NEOLUX®
GERMAN TECHNOLOGY



P21W Cap BA15d
NEOLUX Stop, Flasher, Reverse Lamps

SBC.

Part No.	Qty	Volts/Watts	E Mark	ECE No.
EB346	10	24V 21W	E	P21W

NEOLUX®
GERMAN TECHNOLOGY



P21W Cap BA15s
NEOLUX Stop, Flasher, Reverse Lamps

SCC.

Part No.	Qty	Volts/Watts	E Mark	ECE No.
EB382	10	12V 21W	E	P21W
EB241	10	24V 21W	E	P21W

NEOLUX®
GERMAN TECHNOLOGY



PY21W Cap BAU15s
NEOLUX Stop, Flasher, Reverse Lamps

Off Set Pin (SCC).

Part No.	Qty	Volts/Watts	Colour	E Mark	ECE No.
EB581	10	12V 21W	Amber	E	PY21W

NEOLUX®
GERMAN TECHNOLOGY

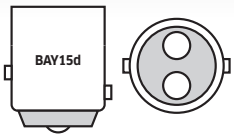



P21/5W Cap BAY15d
NEOLUX Stop/Tail Lamps

OSP Index (SBC).

Part No.	Qty	Volts/Watts	E Mark	ECE No.
EB380	10	12V 21/5W	E	P21/5W
EB334	10	24V 24/6W		-

NEOLUX®
GERMAN TECHNOLOGY

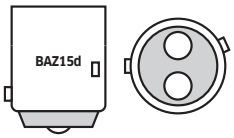



P21/4W Cap BAZ15d
NEOLUX Fog/Tail Lamps

SBC Index.

Part No.	Qty	Volts/Watts	E Mark	ECE No.
EB566	10	12V 21/4W	E	P21/4W

NEOLUX®
GERMAN TECHNOLOGY



W2.1 x 9.5d
NEOLUX Side and Tail Lamps

Wedge Base.

Part No.	Qty	Volts/Watts		E Mark	ECE No.
EB501	10	12V 5W		E	W5W
EB501A	10	12V 5W	Amber	E	WY5W
EB507	10	24V 5W		E	W5W

NEOLUX®
GERMAN TECHNOLOGY



Cap BA15s
NEOLUX Side and Tail Lamps

SCC.

Part No.	Qty	Volts/Watts	E Mark	ECE No.
EB207	10	12V 5W	E	R5W
EB245	10	12V 10W	E	R10W
EB149	10	24V 5W	E	R5W

NEOLUX®
GERMAN TECHNOLOGY



Cap BA9s
NEOLUX Side and Tail Lamps

MCC.

Part No.	Qty	Volts/Watts	E Mark	ECE No.
EB233	10	12V 4W	E	T4W
EB249	10	24V 4W	E	T4W

NEOLUX®
GERMAN TECHNOLOGY



R5W Cap BA15d
NEOLUX Side and Tail Lamps

SBC.

Part No.	Qty	Volts/Watts	E Mark	ECE No.
EB209	10	12V 5W	E	R5W
EB150	10	24V 5W	E	R5W

NEOLUX®
GERMAN TECHNOLOGY



S8.5d
NEOLUX Festoon

Part No.	Qty	Volts/Watts	Size (mm)	E Mark	ECE No.
EB239	10	12V 5W	11 x 38		C5W
EB269	10	12V 10W	11 x 30		-
EB264	10	12V 10W	11 x 44		-
EB242	10	24V 5W	11 x 38		C5W

NEOLUX®
GERMAN TECHNOLOGY



W2.3W x 4.6d
NEOLUX Wedge Base Panel Lamps

Wedge Base.

Part No.	Qty	Volts/Watts	E Mark	ECE No.
EB286	10	12V 1.2W		-
EB508	10	24V 1.2W		-



1:1 Actual Size Images



H1 Cap P14.5s
EUROLEC Halogen Headlamps

Part No.	Qty	Volts/Watts	E Mark	ECE No.
EUB448	10	12V 55W	E	H1
EUB466	10	24V 70W	E	H1

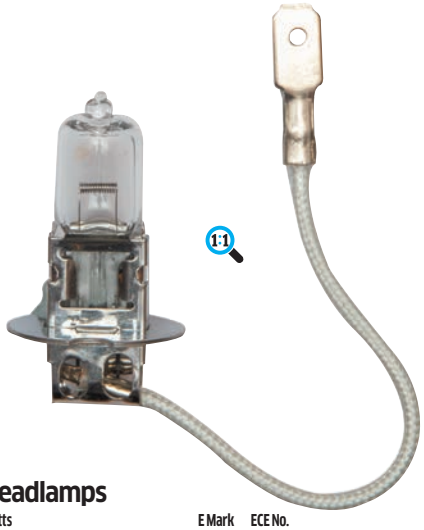

H3 Cap PK22s
EUROLEC Halogen Headlamps

Part No.	Qty	Volts/Watts	E Mark	ECE No.
EUB453	10	12V 55W	E	H3
EUB460	10	24V 70W	E	H3



H7 Cap Px26d
EUROLEC Halogen Headlamps

Part No.	Qty	Volts/Watts	E Mark	ECE No.
EUB499	10	12V 55W	E	H7
EUB474	10	24V 70W	E	H7



HB3 Cap P20d
EUROLEC Halogen Headlamps

Part No.	Qty	Volts/Watts	E Mark	ECE No.
EUB9005	10	12V 60W	E	HB3



HB4 Cap P22d
EUROLEC Halogen Headlamps

Part No.	Qty	Volts/Watts	E Mark	ECE No.
EUB9006	10	12V 51W	E	HB4



EUROLEC



H4 Cap P43t EUROLEC Halogen Headlamps

Part No.	Qty	Volts/Watts	E Mark	ECE No.
EUB472	10	12V 60/55W	E	H4
EUB475	10	24V 75/70W	E	H4

EUROLEC

- Direct replacement for existing Gas Discharge Bulbs.
- Long life - 2500 hours.
- High luminance (nom 3200lm).
- 'E' approved.



D1S Cap PK32d-2 EUROLEC HID Gas Discharge Bulbs

Part No.	Qty	Volts/Watts	E Mark	ECE No.
EUB85402	1	85V 35W	E	D1S

EUROLEC

- Direct replacement for existing Gas Discharge Bulbs.
- Long life - 2500 hours.
- High luminance (nom 3200lm).
- 'E' approved.



D2S Cap P32d-2 EUROLEC HID Gas Discharge Bulbs

Part No.	Qty	Volts/Watts	E Mark	ECE No.
EUB85122	1	85V 35W	E	D2S

EUROLEC



- Direct replacement for existing Gas Discharge Bulbs.
- Long life - 2500 hours.
- High luminance (nom 3200lm).
- 'E' approved.

D2R Cap P32d-3 EUROLEC HID Gas Discharge Bulbs

Part No.	Qty	Volts/Watts	E Mark	ECE No.
EUB85126	1	85V 35W	E	D2R

EUROLEC



1:1 Actual Size Images

Autolamps



P21W Cap BA15d
AUTOLAMPS
Stop, Flasher, Reverse Lamps

SBC.

Part No.	Qty	Volts/Watts	E Mark	ECE No.
EP335	10	12V 21W	E	P21W
EP346	10	24V 21W	E	P21W

EUROLEC



PY21W Cap BAU15s
EUROLEC
Stop, Flasher, Reverse Lamps

Off Set Pin (SCC).

Part No.	Qty	Volts/Watts	Colour	E Mark	ECE No.
EU581	10	12V 21W	Amber	E	PY21W

EUROLEC



P21W Cap BA15s
EUROLEC
Stop, Flasher, Reverse Lamps

SCC.

Part No.	Qty	Volts/Watts	E Mark	ECE No.
EU382	10	12V 21W	E	P21W
EU241	10	24V 21W	E	P21W

EUROLEC



P21/5W Cap BAY15d
EUROLEC
Stop/Tail Lamps

OSP Index (SBC).

Part No.	Qty	Volts/Watts	E Mark	ECE No.
EU380	10	12V 21/5W	E	P21/5W
EU334	10	24V 21/5W	E	P21/5W

Autolamps



P21W Cap BA15s
AUTOLAMPS
Stop, Flasher, Reverse Lamps

SCC.

Part No.	Qty	Volts/Watts	E Mark	ECE No.
EP339	10	24V 24W		-

EUROLEC



P21/4W Cap BAZ15d
EUROLEC
Fog/Tail Lamps

SBC Index.

Part No.	Qty	Volts/Watts	E Mark	ECE No.
EU566	10	12V 21/4W	E	P21/4W

EUROLEC



1:1 Actual Size Images

EUROLEC



W2.1 x 9.5d EUROLEC Side and Tail Lamps

Wedge Base.

Part No.	Qty	Volts/Watts		E Mark	ECE No.
EU501	10	12V 5W		E	W5W
EU501A	10	12V 5W	Amber	E	WY5W
EU507	10	24V 5W		E	W5W

EUROLEC



Cap BA15s EUROLEC Side and Tail Lamps

SCC.

Part No.	Qty	Volts/Watts	E Mark	ECE No.
EU207	10	12V 5W	E	R5W
EU245	10	12V 10W	E	R10W
EU149	10	24V 5W	E	R5W

EUROLEC



Cap BA9s EUROLEC Side and Tail Lamps

MCC.

Part No.	Qty	Volts/Watts	E Mark	ECE No.
EU233	10	12V 4W	E	T4W
EU249	10	24V 4W	E	T4W

Autolamps



R5W Cap BA15d AUTOLAMPS Side and Tail Lamps

SBC.

Part No.	Qty	Volts/Watts	E Mark	ECE No.
EP209	10	12V 5W	E	R5W

EUROLEC



R5W Cap BA15d EUROLEC Side and Tail Lamps

SBC.

Part No.	Qty	Volts/Watts	E Mark	ECE No.
EU150	10	24V 5W	E	R5W

EUROLEC



S8.5d EUROLEC Festoon

Part No.	Qty	Volts/Watts	Size (mm)	ECE No.
EU239	10	12V 5W	11 x 38	C5W
EU269	10	12V 10W	11 x 30	C10W
EU242	10	24V 5W	11 x 38	C5W

Autolamps



S8.5d AUTOLAMPS Festoon

Part No.	Qty	Volts/Watts	Size (mm)	ECE No.
EP269	10	12V 10W	11 x 30	-

EUROLEC



W2.3W x 4.6d EUROLEC Wedge Base Panel Lamps

Wedge Base.

Part No.	Qty	Volts/Watts	ECE No.
EU286	10	12V 1.2W	-
EU508	10	24V 1.2W	-

Autolamps



Cap B8.5D AUTOLAMPS Printed Circuit Board Base

Part No.	Qty	Volts/Watts	Colour	ECE No.
EP286T	10	12V 1.2W	Black	-

Autolamps





H3 Cap PK22s
RING Halogen Headlamps

Part No.	Qty	Volts/Watts		E Mark	ECE No.
ER453	1	12V 55W		E	H3
ER453N	10	12V 55W		E	H3
ER460	1	24V 70W		E	H3
ER460N	10	24V 70W		E	H3
ER442	1	48V 45W	(for Fork Lift Truck)		-
ER443	1	80V 55W	(for Fork Lift Truck)		-



H7 Cap Px26d
RING Halogen Headlamps

Part No.	Qty	Volts/Watts	E Mark	ECE No.
ER477	1	12V 55W	E	H7
ER477N	10	12V 55W	E	H7
ER474	1	24V 70W	E	H7
ER474N	10	24V 70W	E	H7



H7 Cap Px26d
RING 'Xenon150' Halogen Headlamps

Part No.	Qty	Volts/Watts	E Mark	ECE No.
ERW1577	2	12V 55W	E	H7



H7 Cap Px26d
RING Fog Light Upgrade LED Bulbs

Ice White LED fog light. HID Xenon look.

Part No.	Qty	Volts/Watts	Colour Temp	ECE No.
ERW477FLED	2	12V 2W	6000K	H7

RING 'Xenon150' Performance Bulbs

- Provides up to 150% more light on the road
- All upgrade bulbs are street legal 'E' approved
- No additional wiring or switches required
- Produces exceptional night driving performance
- Allows more time to react to potential hazards, better reflections from road markings and signs

Brightest for longest.







H1 Cap P14.5s
RING Halogen Headlamps

Part No.	Qty	Volts/Watts		E Mark	ECE No.
ER448	1	12V 55W		E	H1
ER448N	10	12V 55W		E	H1
ER448EQ	1	12V 55W	(Spot)	E	H1
ER466	1	24V 70W		E	H1
ER466N	10	24V 70W		E	H1



H4 Cap P43t
RING Halogen Headlamps

Part No.	Qty	Volts/Watts		E Mark	ECE No.
ER472	1	12V 60/55W		E	H4
ER472N	10	12V 60/55W		E	H4
ER473	1	12V 100/55W	(for Off Road Use)		-
ER475	1	24V 75/70W		E	H4
ER475N	10	24V 75/70W		E	H4



H1 Cap P14.5s
RING 'Xenon150' Halogen Headlamps

Part No.	Qty	Volts/Watts	E Mark	ECE No.
ERW1548	2	12V 55W	E	H1



H4 Cap P43t
RING 'Xenon150' Halogen Headlamps

Part No.	Qty	Volts/Watts	E Mark	ECE No.
ERW1572	2	12V 55W	E	H4

1:1 Actual Size Images



HB3 Cap P20d
RING Halogen Headlamps

Part No.	Qty	Volts/Watts	E Mark	ECE No.
ER9005	1	12V 60W	E	HB3



H8 Cap PGJ19-1
RING Halogen Headlamps

Part No.	Qty	Volts/Watts	E Mark	ECE No.
ER708	1	12V 35W	E	H9



HB4 Cap P22d
RING Halogen Headlamps

Part No.	Qty	Volts/Watts	E Mark	ECE No.
ER9006	1	12V 51W	E	HB4



H4 Halogen
Conversion Cap P45t (UEC)
RING Headlamps

For 410 and 429 type bulbs.

Part No.	Qty	Volts/Watts	ECE No.
ER12	1	12V 60/55W	-
ER24	1	24V 75/70W	-

1:1 Actual Size Images



H9 Cap PGJ19-5
RING Halogen Headlamps

Part No.	Qty	Volts/Watts	E Mark	ECE No.
ER709	1	12V 65W	E	H9



H11 Cap PGJ19-2
RING Halogen Headlamps

Part No.	Qty	Volts/Watts	E Mark	ECE No.
ER711	1	12V 55W	E	H11



RING Asymmetric
Headlamps - Cap P45t (UEC)

Part No.	Qty	Volts/Watts	E Mark	ECE No.
ER410	10	12V 45/40W	E	R2
ER429	10	24V 55/50W	E	R2



H11 Cap PGJ19-2
RING 'Xenon150' Halogen Headlamps

Part No.	Qty	Volts/Watts	E Mark	ECE No.
ERW1511	2	12V 55W	E	H11

1:1 Actual Size Images



RING Standard Headlamps - Cap BA20d (Bosch Type Fitting)

Part No.	Qty	Volts/Watts	E Mark	ECE No.
ER395	1	12V 35/35W	E	S2



RING HID Gas Discharge Bulbs - D2S Cap P32d-2

Part No.	Qty	Volts/Watts	E Mark	ECE No.
ER85122	1	85V 35W	E	D2S



RING HID Gas Discharge Bulbs - D1S Cap PK32d-2

Part No.	Qty	Volts/Watts	E Mark	ECE No.
ER85402	1	85V 35W	E	D1S



RING HID Gas Discharge Bulbs - D2R Cap P32d-3

Part No.	Qty	Volts/Watts	E Mark	ECE No.
ER85126	1	85V 35W	E	D2R

1:1 Actual Size Images



RING
Stop, Flasher, Reverse Lamps - P21W Cap BA15d

SBC.

Part No.	Qty	Volts/Watts		E Mark	ECE No.
ERB335	10 x 1	12V 21W		E	P21W
ER335	10	12V 21W		E	P21W
ERB346	10 x 1	24V 21W		E	P21W
ER346	10	24V 21W		E	P21W
ER291	10	24V 21W	Heavy Duty	E	P21W



RING
Stop, Flasher, Reverse Lamps - W21W W3 x 16d

Part No.	Qty	Volts/Watts		E Mark	ECE No.
ERB582	10 x 1	12V 21W		E	W21W
ER582	10	12V 21W		E	W21W
ERB585	10 x 1	12V 21W	Amber	E	WY21W
ER585	10	12V 21W	Amber	E	WY21W



RING
Stop, Flasher, Reverse Lamps - P21W Cap BA15s

SCC.

Part No.	Qty	Volts/Watts	Colour	ECE No.
ERB343	10 x 1	12V 21W	Amber	-
ER343	10	12V 21W	Amber	-



RING
Stop, Flasher, Reverse Lamps - P21W Cap BA15s

SCC.

Part No.	Qty	Volts/Watts		E Mark	ECE No.
ERB382	10 x 1	12V 21W		E	P21W
ER382	10	12V 21W		E	P21W
ERB241	10 x 1	24V 21W		E	P21W
ER241	10	24V 21W		E	P21W
ER290	10	24V 21W	Heavy Duty	E	P21W
ER339	10	24V 24W			-
ER345	10	28V 26W	Long Life		-



RING LED Bulbs
Stop, Flasher, Reverse -P21W Cap BA15s

SCC. Ice White LED light.
Illuminates quicker than a standard bulb.

Part No.	Qty	Volts/Watts	Colour Temp	ECE No.
ERW382LED	2	12V 4W	6000K	P21W
ERB2416LED	1	24V 4W	6000K	P21W



RING
Stop, Flasher, Reverse Lamps - PY21W Cap BAU15s

Off Set Pin (SCC).

Part No.	Qty	Volts/Watts	Colour	E Mark	ECE No.
ERB581	10 x 1	12V 21W	Amber	E	PY21W
ER581	10	12V 21W	Amber	E	PY21W
ER588	10	24V 21W	Amber	E	PY21W



RING
Stop/Tail Lamps
- W21/5W W3 x 16q

Part No.	Qty	Volts/Watts		E Mark	ECE No.
ERB580	10 x 1	12V 21/5W		E	W21/5W
ER580	10	12V 21/5W		E	W21/5W



RING
Stop (High Level Brake Lamp), Reverse Lamp - Cap W16W, W2.1x9.5d Capless

Part No.	Qty	Volts/Watts		E Mark	ECE No.
ER921	10	12V 21CP (Candle Power)			-
ERB955	10 x 1	12V 16W		E	W16W
ER955	10	12V 16W		E	W16W



RING
Side and Tail Lamps
- R5W Cap BA15d

Part No.	Qty	Volts/Watts		E Mark	ECE No.
ERB209	10 x 1	12V 5W		E	R5W
ER209	10	12V 5W		E	R5W
ERB150	10 x 1	24V 5W		E	R5W
ER150	10	24V 5W		E	R5W
ER247	10	24V 5W	Heavy Duty	E	R5W
ER875	10	28V 7W	Long Life		-

1:1 Actual Size Images



RING
Fog/Tail Lamps
- P21/4W Cap BAZ15d

SBC Index.

Part No.	Qty	Volts/Watts	E Mark	ECE No.
ERB566	10 x 1	12V 21/4W	E	P21/4W
ER566	10	12V 21/4W	E	P21/4W
ER567	10	24V 21/4W	E	P21/4W



RING
Stop/Tail Lamps
- P21/5W Cap BAY15d

OSP Index (SBC).

Part No.	Qty	Volts/Watts	E Mark	ECE No.
ERB380	10 x 1	12V 21/5W	E	P21/5W
ER380	10	12V 21/5W	E	P21/5W
ERB294	10 x 1	24V 21/5W	E	P21/5W
ER294	10	24V 21/5W	E	P21/5W
ER334	10	24V 24/6W		-





RING Stop/Tail LED Bulbs
- P21/5W Cap BAY15d

OSP Index (SBC). Ice White LED light.
Illuminates quicker than a standard bulb.

Part No.	Qty	Volts/Watts	Colour Temp	ECE No.
ERW380LED	2	12V 4W	6000K	P21/5W



RING
Stop/Tail Lamps
- Cap P27/7W W2.5x16q

Part No.	Qty	Volts/Watts	E Mark	ECE No.
ER180	10	12V 27/7W	E	P27/7W



RING
Stop/Tail Lamps
- P21/5W Cap BA15d

SBC.

Part No.	Qty	Volts/Watts	ECE No.
ER381	10	12V 21/5W	-



RING
Panel and Indicator Bulbs
- Cap G11 E10/E13

MES (Miniature Edison Screw).

Part No.	Qty	Volts/Watts	ECE No.
ER987	10	12V 2.2W	-



RING
Side and Tail Lamps
- Cap BA15s

SCC.

Part No.	Qty	Volts/Watts		E Mark	ECE No.
ERB207S	10 x 1	12V 5W		E	R5W
ER207	10	12V 5W		E	R5W
ERB245S	10 x 1	12V 10W		E	R10W
ER245	10	12V 10W		E	R10W
ERB149	10 x 1	24V 5W		E	R5W
ER149	10	24V 5W		E	R5W
ER248	10	24V 5W	Heavy Duty	E	R5W
ERB246	10 x 1	24V 10W		E	R10W
ER246	10	24V 10W		E	R10W
ER295	10	24V 10W	Heavy Duty	E	R10W
ER874	10	28V 7W	Long Life		-





RING Side and Tail LED Bulbs
- Cap BA15s

SCC. Ice White LED Light.

Part No.	Qty	Volts/Watts	Light Temp	ECE No.
ERW207LED	2	12V 3W	6000K	R5W
ERB1496LED	1	24V 2W	6000K	R5W

1:1 Actual Size Images



RING Side and Tail Lamps - W2.1 x 9.5d

Wedge Base.

Part No.	Qty	Volts/Watts		E Mark	ECE No.
ERB504	10 x 1	12V 3W		E	W3W
ER504	10	12V 3W		E	W3W
ERB501	10 x 1	12V 5W		E	W5W
ER501	10	12V 5W		E	W5W
ERB501A	10 x 1	12V 5W	Amber	E	WY5W
ER501A	10	12V 5W	Amber	E	WY5W
ERB505	10 x 1	24V 3W		E	W3W
ER505	10	24V 3W		E	W3W
ERB507	10 x 1	24V 5W		E	W5W
ER507	10	24V 5W		E	W5W



RING T10 Wedge LED Resistor Kit

For 501-W5W LED bulbs.
Plug and play resistor kit for vehicles with bulb failure warning system.

Part No.	Qty	Description	Volts
ELED501RES	2	LED Resistor Kit	12V



RING 'Ice White' LED Bulb - W2.1 x 9.5d

Wedge base. Filament style LED with ice white light output.

Part No.	Qty	Volts	Colour Temp	ECE No.
ERB5076FSLED	1	24V	6000K	W5W



RING 'Ice White' LED Bulb - W2.1 x 9.5d

Wedge base. Filament syle LED with ice white light output.

Part No.	Qty	Volts/Watts	Colour Temp	ECE No.
ERB5076LED	1	24V 3W	6000K	W5W



RING 'Cool Blue' LED Bulbs - W2.1 x 9.5d

Cool blue light. Wedge base.

Part No.	Qty	Volts/Watts	Light Temp	ECE No.
ERW50112LED	2	12V 1W	12000K	W5W



RING 'Cool White' LED Bulbs - W2.1 x 9.5d

Cool white light. Wedge base.

Part No.	Qty	Volts/Watts	Light Temp	ECE No.
ERW5014LED	2	12V 1W	4000K	W5W



RING 'Ice White' LED Bulbs - W2.1 x 9.5d

Ice white light. Wedge base.

Part No.	Qty	Volts/Watts	Light Temp	ECE No.
ERW5016LED	2	12V 1W	6000K	W5W



RING 'Ice White' LED Bulbs - W2.1 x 9.5d

Wedge base. Filament style LED with ice white light output.

Part No.	Qty	Volts	Colour Temp	ECE No.
ERW5016FSLED	2	12V	6000K	W5W



RING 'Ice White' LED Bulbs - W2.1 x 9.5d

Wedge base. Latest CANbus technology.
No wiring changes needed - simply plug in and play.

Part No.	Qty	Volts/Watts	Colour Temp	ECE No.
ERW501CBLED	2	12V 3W	6000K	W5W



RING
Side and Tail Lamps
- Cap BA9s

Part No.	Qty	Volts/Watts		E Mark	ECE No.
ERB233	10 x 1	12V 4W		E	T4W
ER233	10	12V 4W		E	T4W
ERB249	10 x 1	24V 4W		E	T4W
ER249	10	24V 4W		E	T4W
ER296	10	24V 4W	Heavy Duty	E	T4W





RING 'Ice White' LED Bulbs
- Cap BA9s

Filament syle LED with ice white light output.

Part No.	Pack of	Volts	Light Temp	ECE No.
ERW2336FSLED	2	12V	6000K	T4W



RING
Miniature Halogen
- Cap BA9s

MCC.

Part No.	Qty	Volts/Watts	E Mark	ECE No.
ER435	10	12V 21W	E	H21W
ER535	10	24V 21W	E	H21W



RING
Miniature Halogen
- Cap BA9s

MCC.

Part No.	Qty	Volts/Watts	E Mark	ECE No.
ER434	10	12V 6W	E	H6W



RING
Panel and Indicator Lamps
- Cap BA9s

MCC.

Part No.	Qty	Volts/Watts	ECE No.
ER289	10	24V 2W	-



RING
Miniature Halogen
- Cap BA9s

MCC

Part No.	Qty	Volts/Watts	ECE No.
ER470	10	12V 10W	-



RING
Panel and Indicator Lamps
- Cap BA7s

Two Lug (Peanut Type).

Part No.	Qty	Volts/Watts	ECE No.
ER281	10	12V 2W	-
ER283	10	24V 3W	-



RING
Miniature Halogen
- Cap G4

Part No.	Qty	Volts/Watts	ECE No.
ER570	10	12V 10W	-
ER571	10	24V 20W	-

1:1 Actual Size Images





RING 'Cool White' LED Festoon Bulbs - Cap S8.5d

Part No.	Qty	Volts/Watts	Size	Colour Temp	ECE No.
ERW2394LED	2	12V 1W	11 x 39 mm	4000K	C5W





RING 'Ice White' LED Festoon Bulbs - Cap S8.5d

Part No.	Qty	Volts/Watts	Size	Colour Temp	ECE No.
ERW2396LED	2	12V 1W	11 x 39 mm	6000K	C5W





RING 'Cool Blue' LED Festoon Bulbs - Cap S8.5d

Part No.	Qty	Volts/Watts	Size	Colour Temp	ECE No.
ERW23912LED	2	12V 1W	11 x 39 mm	12000K	C5W

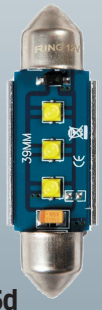



RING 'Ice White' LED Festoon Bulbs - Cap S8.5d

Latest CANbus technology. No wiring changes needed - simply plug in and play.

Part No.	Qty	Volts/Watts	Size	Colour Temp	ECE No.
ERW239CBLED	2	12V 2W	11 x 39 mm	6000K	C5W



RING Festoon - Cap S8.5d

Part No.	Qty	Volts/Watts	Size	E Mark	ECE No.
ERB272	10 x 1	12V 10W	11 x 38 mm		-
ER272	10	12V 10W	11 x 38 mm		-
ERB269	10 x 1	12V 10W	11 x 30 mm		-
ER269	10	12V 10W	11 x 30 mm		-
ERB239	10 x 1	12V 5W	11 x 30 mm	E	C5W
ER239	10	12V 5W	11 x 38 mm	E	C5W
ERB264	10 x 1	12V 10W	11 x 44 mm		-
ER264	10	12V 10W	11 x 44 mm		-
ERB242	10 x 1	24V 5W	11 x 38 mm	E	C5W
ER242	10	24V 5W	11 x 38 mm	E	C5W
ER260	10	24V 5W	11 x 42 mm		-
ER274	10	24V 10W	11 x 41 mm		-



RING Festoon - Cap S8.5d

Part No.	Qty	Volts/Watts	Size	E Mark	ECE No.
ER265	10	12V 10W	15 x 44 mm	E	-
ER273	10	12V 21W	15 x 44 mm	E	C21W





RING Ice White' LED Festoon Bulbs - Cap S8.5d

Filament style LED with ice white light output.

Part No.	Qty	Volts	Size	Colour Temp	ECE No.
ERW2396FSLED	2	12V	11 x 39 mm	6000K	C5W



RING
Printed Circuit Board Base - Cap B8.5D

Part No.	Qty	Volts/Watts	Base Colour	ECE No.
ER509T	10	12V 1.2W	Black	-
ERB508T	10 x 1	24V 1.2W	Grey	-
ER508T	10	24V 1.2W	Grey	-



RING
Printed Circuit Board Base - Cap Kw2x4.6D

Part No.	Qty	Volts/Watts	Base Colour	ECE No.
ER508TCWH	10	24V 1.2W	White	-



RING
LED Blue Panel Bulb

Part No.	Qty	Volts/Milliamps	Size
ER2401LED	10	24V 20mA	36 x 14 mm





RING 12V Panel Bulb Kit

12V standard. Supplied in a handy flip-top box.

Part No.	Box of
ERPB121	71 Pieces

21 x 12V Standard Panel Bulbs: 509TMOR, 509TMBK, 509TMBE, 509TMGR, 509TMBL, 509TOR, 509T, 509TGR, 509TBBK, 509TBWH, 509TWGR, 509TWGY, 509TDBK, 509TEBK, 509THGY, 286, 286A, 286B, 286G, 286R, 501A.



RING
Printed Circuit Board Base - Cap EBSR

Part No.	Qty	Volts/Watts	Base Colour	ECE No.
ER1791	10	24V 1.2W (53mA)	Yellow	-
ER1471	10	24V 1.2W (40mA)	Brown	-



RING
Printed Circuit Board Base - Cap EBS N10

Part No.	Qty	Volts/Watts	Base Colour	ECE No.
ER8328	10	24V 2W	Beige	-



RING
Wedge Base Panel Lamps - W2.3W x 4.6d

Wedge Base.

Part No.	Qty	Volts/Watts		ECE No.
ERB286	10 x 1	12V 1.2W		-
ER286	10	12V 1.2W		-
ER286B	10	12V 1.2W	Blue	-
ERB508	10 x 1	24V 1.2W		-
ER508	10	24V 1.2W		-

1:1 Actual Size Images

Have the right bulb to hand for every job



RING H4 Headlamp 12V Universal Auto Bulb Kit

Supplied in plastic storage box.

- **All bulbs are 'E' marked.**
- **Also contains 10A blade fuses.**

Part No.	Qty	Description
EBU007	1	**1 Kit**

Kit contains: 1 x Halogen Headlamp: ER472 (12V 60/55W).
4 x Side and Tail Lamps: ER207, ER233, ER245, ER501.
2 x Stop, Flasher, Reverse Lamps: ER382, ER581.
1 x Stop/Tail Lamp: ER380. 1 x Fog/Tail Lamp: ER566. 1 x Festoon: ER239.





RING H1, H4 & H7 Headlamp 12V Universal Auto Bulb Kit

Supplied in plastic storage box.

- **All bulbs are 'E' marked.**
- **Also contains 10A blade fuses..**

Part No.	Qty	Description
EBU027	1	**1 Kit**

Kit contains: 3 x Halogen Headlamps: ER477 (12V 55W), 472 (12V 55W), ER448 (12V 60/55W).
5 x Side & Tail Lamps: ER207 (x2), ER233, ER245, ER434, ER501.
3 x Stop, Flasher, Reverse Lamps: ER382, ER581, ER955.
1 x Stop/Tail Lamp: ER380. 1 x Fog/Tail Lamp: ER566. 1 x Festoon: ER239.



RING H7 Headlamp 12V Universal Auto Bulb Kit

Supplied in plastic storage box.

- **All bulbs are 'E' marked.**
- **Also contains 10A blade fuses.**

Part No.	Qty	Description
EBU077	1	**1 Kit**

Kit contains: 1 x Halogen Headlamp: ER477 (12V 55W).
4 x Side and Tail Lamps: ER207, ER233, ER245, ER501.
2 x Stop, Flasher, Reverse Lamps: ER382, ER581.
1 x Stop/Tail Lamp: ER380. 1 x Fog/Tail Lamp: ER566. 1 x Festoon: ER239.



RING H4 Headlamp 24V Auto Bulb Kit

Supplied in plastic storage box.

- **All bulbs are 'E' marked.**
- **Also contains 10A blade fuses.**

Part No.	Qty	Description
EBU034	1	**1 Kit**

Kit contains: 1 x Halogen Headlamp: ER475 (24V 75/70W).
1 x Side and Tail Lamps: ER150.
3 x Stop, Flasher, Reverse Lamps: ER346, ER588, ER241.
3 x Stop/Tail Lamp: ER507, ER249, ER149. 1 x Festoon: ER242.



RING H7 Headlamp 24V Auto Bulb Kit

Supplied in plastic storage box.

- **All bulbs are 'E' marked.**
- **Also contains 10A blade fuses.**

Part No.	Qty	Description
EBU033	1	**1 Kit**

Kit contains: 1 x Halogen Headlamps: ER474 (24V 70W).
1 x Side and Tail Lamps: ER150.
3 x Stop, Flasher, Reverse Lamps: ER346, ER588, ER241.
3 x Stop/Tail Lamp: ER507, ER249, ER149. 1 x Festoon: ER242.



24V



RING
24V Compact Wall Bulb Dispenser
Single Boxed Bulbs

Complete with 174 bulbs.
Dimensions: H x W x D: 537 x 550 x 84 mm.

- **Top 16 fast-moving 24V boxed Auto Bulbs**
- **Eye-catching stand**
- **Boxed and pre-merchandised with 174 bulbs**
- **Gravity fed**
- **Wall mounted complete with fitting template**
- **16 columns of bulbs**
- **All bulbs are ECE Reg 37 approved**
- **All bulbs bar-coded**



Part No.	Qty	Description
ERU274	1 Set	**24V Bulb Wall Dispenser**

Contents:	13 x ERB149	13 x ERB150	13 x ERB242	13 x ERB246	13 x ERB249
13 x ERB505	13 x ERB507	10 x ERB241	10 x ERB290	10 x ERB294	10 x ERB346
10 x ER535	10 x ER466	10 x ER460	7 x ER474	6 x ER475	

12V

NEW



RING
12V Compact Wall Bulb Dispenser
Single Boxed Bulbs

Complete with 175 Bulbs.
Dimensions (H x W x D): 530 x 550 x 85 mm.

- **Top 16 fast-moving 12V boxed Auto Bulbs**
- **Eye-catching stand**
- **Boxed and pre-merchandised with 175 bulbs**
- **Gravity fed**
- **Wall mounted complete with fitting template**
- **16 columns of bulbs**
- **All bulbs are 'E' marked where appropriate**
- **All bulbs bar-coded**



Part No.	Qty	Description
ERU175	1 Set	**12V Bulb Wall Dispenser**

Contents:	13 x ERB207S	13 x ERB239	13 x ERB245S	13 x ERB286	13 x ERB501
13 x ERB501A	13 x ERB955	10 x ERB380	10 x ERB382	10 x ERB566	10 x ERB580
10 x ERB581	10 x ERB582	10 x ER448	8 x ER477	6 x ER472	



RING 'PowerSourcePure' Modified Sine Wave 1000W Inverter

1000W Modified Sine Wave | x1 UK Socket | 2.1A USB

Professional 1000 watt modified sine wave inverter, converts 12 volt battery power into useful 230 volt AC mains power. Tested and certified to the relevant EMC and LVD Directives.

- **Operating mode and fault indicators**
- **Up to 12 hours continuous use**
- **Compact heavy duty extruded casing**
- **USB charging socket for mobile devices**
- **Low power alarm and shut down to prevent inverter draining the battery**
- **Dimensions (H x W x D): 340 x 170 x 81.5 mm**

Part No.	Qty	Description
ERINVMA10	1	Modified Sine Wave Inverter 1000w



RING 'PowerSourcePure' Modified Sine Wave 2000w Inverter

2000W Modified Sine Wave | x2 UK Sockets

Professional 2000 watt modified sine wave inverter, converts 12 volt battery power into useful 230 volt AC mains power. Tested and certified to the relevant EMC and LVD Directives.

- **Operating mode and fault indicators**
- **Up to 12 hours continuous use**
- **Compact heavy duty extruded casing**
- **Low power alarm and shut down to prevent inverter draining the battery**
- **Dimensions (H x W x D): 340 x 170 x 162 mm**

Part No.	Qty	Description
ERINVMA20	1	Modified Sine Wave Inverter 2000w



RING Pure Sine Wave 1000w Inverter

1000W Pure Sine Wave | x2 UK Sockets | 12.4 LCD Display | 2.1A USB | Approved

Professional 1000 watt pure sine wave inverter, converts 12 volt battery power into useful 230 volt AC mains power. Tested and certified to the relevant EMC and LVD Directives.

- **Operating mode and fault indicators**
- **Up to 12 hours continuous use**
- **Compact heavy duty extruded casing**
- **USB charging socket for mobile devices**
- **Low power alarm and shut down to prevent inverter draining the battery**
- **Dimensions (H x W x D): 320 x 247 x 118.5 mm**

Part No.	Qty	Description
ERINVPA10	1	Sine Wave Inverter 1000w



RING Pure Sine Wave 2000w Inverter

2000W Pure Sine Wave | x2 UK Sockets | 12.4 LCD Display | 2.1A USB | Approved

Professional 2000 watt pure sine wave inverter, converts 12 volt battery power into useful 230 volt AC mains power. Tested and certified to the relevant EMC and LVD Directives.

- **Operating mode and fault indicators**
- **Up to 12 hours continuous use**
- **Compact heavy duty extruded casing**
- **Low power alarm and shut down to prevent inverter draining the battery**
- **Dimensions (H x W x D): 420 x 247 x 118.5 mm**

Part No.	Qty	Description
ERINVPA20	1	Sine Wave Inverter 1000w



RING 'PowerSource' 12V Inverters

300W Modified Sine Wave | 500W Modified Sine Wave | x1 UK Socket | 2.1A USB

12V DC input modified sine wave (MSW) inverters. Supplied with battery clips for connection directly to the vehicle battery.

- **Includes high power 2A USB socket suitable for recharging MP3 players, smart phones and tablets.**
- **Manufactured from lightweight durable ABS.**

Part No.	Qty	Description
ERINVU300	1	300W Inverter
ERINVU500	1	500W Inverter



RING 'Powering' 12V Slimline Flexible 120W Inverter

120W Modified Sine Wave | x1 UK Socket | 2.1A USB

Ultra slim design and flexible coiled cable allows for the inverter to be positioned in the most convenient part of any vehicle.

- **Ideal for mobile phones, hand held games consoles, laptops, TVs, etc.**
- **Includes USB port to allow recharging of electronic devices including MP3 players.**

Part No.	Qty	Description
ERINV120	1	120W Inverter



Booster Cables/ Jump Leads - 16 mm²

- Welding cable remains flexible even in extreme cold.
- Exceptional toughness and durability.
- Resistant to oil, Heat, abrasion, ozone and most solvents - will not sustain combustion.
- Extra Heavy Duty Clips.
- Clip insulation can be removed to provide traditional clip design.

Part No.	Qty	Length	Amp Cont.	Amp Max
BC1	1	12 ft (3.6 m)	100 A	300 A
BC3	1	16 ft (4.8 m)	110 A	300 A
BC4	1	32 ft (9.6 m)	100 A	300 A



Heavy Duty Booster Cables/ Jump Leads - 25 mm²

- Welding cable remains flexible even in extreme cold.
- Exceptional toughness and durability.
- Resistant to oil, Heat, abrasion, ozone and most solvents - will not sustain combustion.
- Extra Heavy Duty Clips.
- Clip insulation can be removed to provide traditional clip design.

Part No.	Qty	Length	Amp Cont.	Amp Max
BC5	1	16 ft (4.8 m)	170 A	450 A

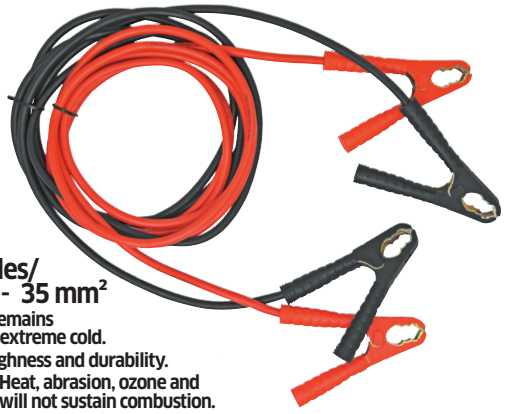

Heavy Duty Booster Cables/ Jump Leads - 35 mm²

- Welding cable remains flexible even in extreme cold.
- Exceptional toughness and durability.
- Resistant to oil, Heat, abrasion, ozone and most solvents - will not sustain combustion.
- Extra Heavy Duty Clips.
- Clip insulation can be removed to provide traditional clip design.

Part No.	Qty	Length	Amp Cont.	Amp Max
BC9	1	16 ft (4.8 m)	240 A	600 A



Booster Cables/ Jump Leads Clips

Extra heavy duty. Crimped.

Part No.	Qty	Colours	Amp Cont.
BC2	4 (2 x Pairs)	Red & Black	170 A



RING 'Powering' Booster Cables/Jump Leads

For LGV/Commercial Use.

- 100% multi-strand copper conductors.
- Fully insulated heavy duty clips.
- User instructions on packaging.
- Flexible PVC coating.
- Colour coded to British Standards.
- Supplied in nylon storage bag.

Part No.	Qty	Ø x Length	Amperage
BC500	1	50 mm² x 5.0 m	600 A



RING 12V Digital Battery Analyser

Provides an accurate way to check the cranking ability and condition of 12V vehicle batteries. Microprocessor control which can analyse and test battery capacity without applying a load, providing faster more accurate results.

- LED display.
- Battery Range: 100-1700 CCA.

Part No.	Qty	Description
ERBA50	1	12V Battery Analyser

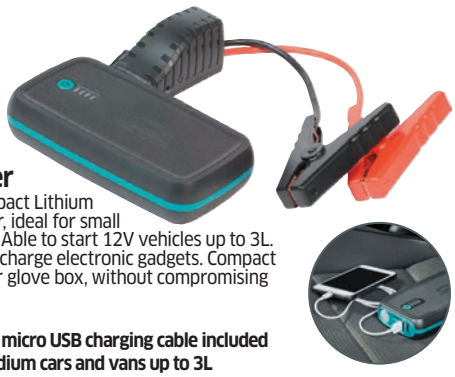

RING High Power Micro Jump Starter

A powerful, safe and compact Lithium Cobalt $LiCoO^2$ jump starter, ideal for small to medium cars and vans. Able to start 12V vehicles up to 3L. Also provides power to recharge electronic gadgets. Compact design fits easily into your glove box, without compromising on power.

- Powerbank function
- Fast 3hr recharge time - micro USB charging cable included
- Suitable for small to medium cars and vans up to 3L
- Intelligent clamps safely manage power between the jump starter and vehicle
- Reverse polarity, short circuit and anti-spike protection
- Includes integrated LED torch
- Rechargeable batteries included

Part No.	Qty	Dimensions	Voltage	Output
ERPPL300	1	31 x 163 x 90 mm	12V	300A



RING Smart Charger and Battery Maintainer 12/24V

Compatible with lead acid, gel, calcium, EFB and AGM batteries. Keeps batteries in good condition without risk of overcharging. One button operation and large LCD backlit display for ease of use as well as reverse polarity and short-circuit protection for safety. Connect and be sure with the charger adjusting automatically to long-term maintenance mode when the vehicle's battery is full.

- For 12V and 24V vehicles
- Up to 4A or 8A charge rate
- STOP/START compatible
- Cold weather charging mode which protects batteries in cold temperatures
- One button operation for ease-of-use
- Reverse polarity and short-circuit protection

Part No.	Qty	Dimensions	Weight	Voltage	Amps Output
ERSC808	1	183 x 114 x 64 mm	0.902 Kg	12/24V	8A

PROCELL®
BY THE DURACELL® COMPANY



BEST SELLER



DURACELL 'Procell Constant' Alkaline Batteries

Dependable power for professional devices.

Part No.	Box of	Size	Volts	Alt. Ref.'s
BAT308	10	AAA	1.5V	(LR03)



BEST SELLER



DURACELL 'Procell Constant' Alkaline Batteries

Dependable power for professional devices.

Part No.	Box of	Size	Volts	Alt. Ref.'s
BAT307	10	AA	1.5V	(LR6)





DURACELL 'Procell Constant' Alkaline Batteries

Dependable power for professional devices.

Part No.	Box of	Size	Volts	Alt. Ref.'s
BAT306	10	C	1.5V	(LR14)





DURACELL 'Procell Constant' Alkaline Batteries

Dependable power for professional devices.

Part No.	Box of	Size	Volts	Alt. Ref.'s
BAT305	10	D	1.5V	(LR20)



BEST SELLER



DURACELL 'Procell Constant' Alkaline Batteries

Dependable power for professional devices.

Part No.	Box of	Size	Volts	Alt. Ref.'s
BAT309	10	9V	9V	(PP3)

BEST SELLER





DURACELL Plus Alkaline Batteries

Part No.	Qty	Size	Volts	Alt. Ref.'s
BAT108	10 x 4	AAA	1.5V	(LR03)
BAT108A	4	AAA	1.5V	(LR03)

BEST SELLER





DURACELL Plus Alkaline Batteries

Part No.	Qty	Size	Volts	Alt. Ref.'s
BAT107	20 x 4	AA	1.5V	(LR6)
BAT107A	4	AA	1.5V	(LR6)





DURACELL Plus Alkaline Batteries

Part No.	Qty	Size	Volts	Alt. Ref.'s
BAT106	10 x 2	C	1.5V	(LR14)
BAT106A	2	C	1.5V	(LR14)





DURACELL Plus Alkaline Batteries

Part No.	Qty	Size	Volts	Alt. Ref.'s
BAT105	10 x 2	D	1.5V	(LR20)
BAT105A	2	D	1.5V	(LR20)

BEST SELLER





DURACELL Plus Alkaline Batteries

Part No.	Qty	Size	Volts	Alt. Ref.'s
BAT109	10 x 1	9V	9V	(PP3)
BAT109A	1	9V	9V	(PP3)

PROCELL®
BY THE DURACELL® COMPANY



Procell Alkaline Constant batteries deliver longer lasting power and are ideal for powering low drain professional devices.

GP Batteries





GP BATTERIES 'Greencell' Heavy Duty Batteries - Zinc Chloride

Part No.	Qty	Size	Volts	Alt. Ref.'s
BAT30	10 x 4	AAA	1.5V	(HP16, R03S)





GP BATTERIES 'Greencell' Heavy Duty Batteries - Zinc Chloride

Part No.	Qty	Size	Volts	Alt. Ref.'s
BAT3	10 x 4	AA	1.5V	(HP7, R6S)





GP BATTERIES 'Greencell' Heavy Duty Batteries - Zinc Chloride

Part No.	Qty	Size	Volts	Alt. Ref.'s
BAT2	10 x 2	C	1.5V	(HP11, R14S)





GP BATTERIES 'Greencell' Heavy Duty Batteries - Zinc Chloride

Part No.	Qty	Size	Volts	Alt. Ref.'s
BAT1	10 x 2	D	1.5V	(HP2, R20S)





GP BATTERIES 'Greencell' Heavy Duty Batteries - Zinc Chloride

Part No.	Qty	Size	Volts	Alt. Ref.'s
BAT4	10 x 1	9V	9V	(PP3S, 6F22)



GP Batteries



GP BATTERIES 'Super' Alkaline Batteries

Part No.	Box of	Size	Volts	Alt. Ref.'s
BAT408A	20 x 2	AAA	1.5V	(MN2400, LR03)
BAT408	100 x 2	AAA	1.5V	(MN2400, LR03)

GP Batteries





GP BATTERIES 'Ultra' Alkaline Batteries

Part No.	Box of	Size	Volts	Alt. Ref.'s
BAT8	10 x 4	AAA	1.5V	(MN2400, LR03)
BAT301	24	AAA	1.5V	(MN2400, LR03)





GP BATTERIES 'Ultra' Alkaline Batteries

Part No.	Box of	Size	Volts	Alt. Ref.'s
BAT7	10 x 4	AA	1.5V	(MN1500, LR6)
BAT300	24	AA	1.5V	(MN1500, LR6)





GP BATTERIES 'Ultra' Alkaline Batteries

Part No.	Box of	Size	Volts	Alt. Ref.'s
BAT6	10 x 2	C	1.5V	(MN1400, LR14)





GP BATTERIES 'Ultra' Alkaline Batteries

Part No.	Box of	Size	Volts	Alt. Ref.'s
BAT5	10 x 2	D	1.5V	(MN1300, LR20)





GP BATTERIES 'Ultra' Alkaline Batteries

Part No.	Box of	Size	Volts	Alt. Ref.'s
BAT9	10 x 1	9V	9V	(PP3, MN1604, 6LF22, 6LR61)



GP Batteries



GP BATTERIES 'Super' Alkaline Batteries

Part No.	Box of	Size	Size	Alt. Ref.'s
BAT407A	20 x 2	AA	1.5V	(MN1500, LR6)
BAT407	100 x 2	AA	1.5V	(MN1500, LR6)

GP Batteries





GP BATTERIES 'ReCyko Pro' Rechargeable Batteries

High capacity NiMH.

Part No.	Pack of	Size	Capacity	Volts
BAT208	4	AAA	800 mAh	1.2V





GP BATTERIES 'ReCyko Pro' Rechargeable Batteries

High capacity NiMH.

Part No.	Pack of	Size	Capacity	Volts
BAT207	4	AA	2000 mAh	1.2V





GP BATTERIES 'ReCyko+' Rechargeable Batteries

High capacity NiMH.

Part No.	Pack of	Size	Capacity	Volts
BAT206	2	C	3000 mAh	1.2V





GP BATTERIES 'ReCyko+' Rechargeable Batteries

High capacity NiMH.

Part No.	Pack of	Size	Capacity	Volts
BAT205	2	D	5700 mAh	1.2V





GP BATTERIES 'ReCyko+' Rechargeable Batteries

High capacity NiMH.

Part No.	Pack of	Size	Capacity	Volts
BAT209	1	9V	200 mAh	9V

GP Batteries



GP BATTERIES Battery Charger Unit

Charges 2 or 4 x NiMH D, C, AA, AAA and 1 or 2 x 9V. 5 Hour charging (1300 mAh AA). (Batteries NOT included).

Part No.	Qty	Description
BAT84	1	NiMH Battery Charger Unit/Adaptor

GP Batteries



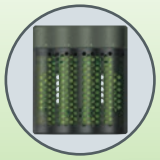



GP BATTERIES ReCyko USB Speed Charger with Dock

Charges 4 x AA, or 4 x AAA NiMH batteries.
Provides advanced battery analytics and two charging modes (fast 1.3 hrs / eco 4 hrs).
4 x AA 2600 mAh batteries and USB charging cable included.

Part No.	Qty	Description
BAT186	1	NiMH Battery Charger with Dock

DURACELL





DURACELL Hi-Speed Charger with 2 x AA & 2 x AAA 'Duralock' Batteries

Medium Capacity NiMH: AA 1300 mAh, AAAA 750 mAh. 2 x AA ready in 45 minutes.

Part No.	Qty	Description
BAT185	1 Set	NiMH Charger + 2 x AA & 2 x AAA





DURACELL 'Duralock' Rechargeable Batteries

Medium capacity NiMH.

Part No.	Pack of	Size	Capacity	Volts
BAT118	4	AAA	750 mAh	1.2V





DURACELL 'Duralock' Rechargeable Batteries

Medium capacity NiMH.

Part No.	Pack of	Size	Capacity	Volts
BAT117	4	AA	1300 mAh	1.2V



DURACELL



DURACELL 'Ultra' Lithium Batteries

Part No.	Pack of	Size	Volts	Alt. Ref.'s
BAT131	2	123	3V	(CR123A, DL123, EL123AP)





DURACELL 'Ultra' Alkaline Batteries

Part No.	Qty	Size	Volts	Alt. Ref.'s
BAT151	10 x 2	AAAA	1.5V	(25A, U2, LR8D425)
BAT151A	2	AAAA	1.5V	(25A, U2, LR8D425)

GP Batteries





GP BATTERIES 'Super' Alkaline Batteries

Part No.	Box of	Size	Volts	Alt. Ref.'s
BAT51	10 x 2	AAAA	1.5V	(MN2500, 25A, U2, LR8D425)





GP BATTERIES 'Super' Alkaline Batteries

For pagers

Part No.	Box of	Size	Volts	Alt. Ref.'s
BAT80	10 x 2	N	1.5V	(MN9100, LR1)





GP BATTERIES 'Super' Alkaline Batteries

Used by alarm manufacturers Autoblock and Gelhard.

Part No.	Pack of	Size	Volts	Alt. Ref.'s
BAT12	10	27A	12V	(EL812, BRONICA-1)





GP BATTERIES 'Super' Alkaline Batteries

Car alarm/remote: DIAHATSU, FORD, HONDA, MAZDA, MERCEDES, NISSAN, SAAB, TOYOTA, VAUXHALL, VOLVO.

Part No.	Pack of	Size	Volts	Alt. Ref.'s
BAT11	10	23A	12V	(MN21, V23GA, A23)





GP BATTERIES Lithium Batteries

For use in LED Torches & Digital Cameras.

Part No.	Pack of	Size	Volts	Alt. Ref.'s
BAT13	10	CR123A	3V	(123, DL123, EL123AP)





GP BATTERIES Lithium Batteries

For use in Digital Cameras.

Part No.	Pack of	Size	Volts	Alt. Ref.'s
BAT14	10	CR2	3V	(DLCR2, EL1CR2)

GP Batteries





GP BATTERIES Button Cell Batteries - Lithium Coins



Part No.	Pack of	Size	Volts
BAT23	10	**CR1220**	3V

Car alarm/remote: PEUGEOT, Used by alarm manufacturers: Meta, Moss, Phillips.



Part No.	Pack of	Size	Volts
BAT40	10	**CR1616**	3V

Car alarm/remote: AUDI, CITROËN, DAEWOO, PEUGEOT, NISSAN, TOYOTA.



Part No.	Pack of	Size	Volts
BAT28	10	**CR1620**	3V

Car alarm/remote: AUDI, CITROËN, DAEWOO, PEUGEOT, NISSAN, TOYOTA.



Part No.	Pack of	Size	Volts
BAT37	10	**CR1632 ***	3V

Car alarm/remote: TOYOTA, LEXUS.

* NOT branded GP BATTERIES



Part No.	Pack of	Size	Volts
BAT24	10	**CR2016**	3V

Car alarm/remote: BMW, CITROËN, FIAT, FORD, HONDA, LAND ROVER, PEUGEOT, RENAULT, ROVER, SAAB, SEAT, VOLVO.



Part No.	Pack of	Size	Volts
BAT25	10	**CR2025**	3V

Car alarm/remote: CITROËN, MERCEDES, PEUGEOT, VAUXHALL.



Part No.	Pack of	Size	Volts
BAT32	10	**CR2032**	3V

Car alarm/remote: CITROËN, NISSAN, ROVER.



Part No.	Pack of	Size	Volts
BAT35	10	**CR2430**	3V

Car alarm/remote:VOLVO, MITSUBISHI.



Part No.	Pack of	Size	Volts
BAT36	10	**CR2450**	3V

Car alarm/remote: BMW.

GP Batteries

Assorted Pack of GP BATTERIES Alkaline Batteries & Lithium Cells

Part No.	Pack of
AP177	**24 Pieces**

5 x Lithium Cells: CR1220, CR1616, CR2016, CR2025, CR2032.
3 x Alkaline Batteries: 23A, 27A, LR44.



GP Batteries





GP BATTERIES Button Cell Batteries - Alkaline Batteries



Part No.	Pack of	Size	Volts
BAT21	10	**LR44**	1.5V

Car alarm/remote: CITROËN, PEUGEOT. Alt. Ref.'s (V13GA, PX76A, A76, AG13, SR44)



Part No.	Pack of	Size	Volts
BAT19	10	**LR54**	1.5V

Alt. Ref.'s (LR1130, AG10, GP189)



Heavy Duty Lantern Batteries - Zinc Chloride

Part No.	Pack of	Size	Volts	Alt. Ref.'s
BAT10N	6	**996**	6V	(4R25, 1209)
BAT10A	1	**996**	6V	(4R25, 1209)

EVEREADY



EVEREADY Lantern Batteries - Zinc Chloride

Part No.	Box of	Size	Volts	Alt. Ref.'s
BAT50	12	**996**	6V	(4R25, 1209)

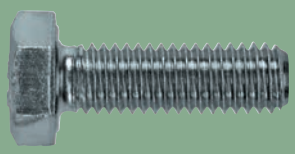
120


123

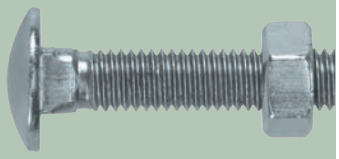
124

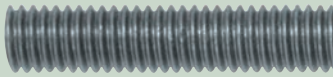
125


128


129

Threaded Fasteners


130


131

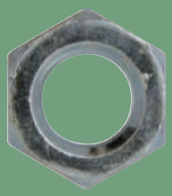
133

120 Set Screws
123 Bolts
124 Coach Bolts
125 Studding
126 Socket Screws
129 Machine Screws
130 Body Screws
130 Thread Repair
131 Threased Inserts
132 Nuts
135 Washers
139 Sealing Washers
142 Sump Plug Washers
144 O-Rings


133

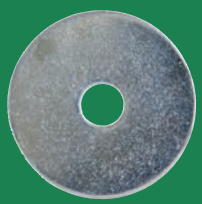
135


136

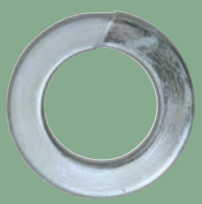
137


140


141


143


144

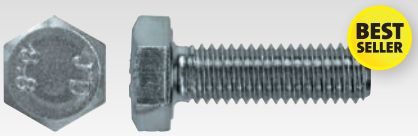

Set Screws High Tensile - Metric

Zinc plated steel. DIN 933 Grade 8.8.

Part No.	Pack of	Size x Length
HSS110	200	M4 x 10
HSS111	200	M4 x 25
HSS97	200	M5 x 12
HSS36	200	M5 x 16
HSS98	200	M5 x 20
HSS41	200	M5 x 25
HSS99	200	M5 x 30
HSS37	200	M5 x 35
HSS42	200	M5 x 40
HSS43	100	M5 x 50
HSS100	200	M6 x 12
HSS69	200	M6 x 16
HSS40	200	M6 x 20
HSS44	200	M6 x 25
HSS101	200	M6 x 30
HSS38	200	M6 x 35
HSS45	200	M6 x 40
HSS46	100	M6 x 50
HSS102	50	M6 x 60
HSS103	50	M6 x 75
HSS47	200	M7 x 25
HSS48	100	M7 x 40
HSS104	200	M8 x 16
HSS70	200	M8 x 20
HSS50	200	M8 x 25
HSS105	100	M8 x 30
HSS39	100	M8 x 35
HSS51	100	M8 x 40
HSS112	100	M8 x 45
HSS52	100	M8 x 50
HSS106	50	M8 x 60
HSS113	100	M8 x 70
HSS71	50	M8 x 75
HSS92	25	M8 x 100
HSS107	100	M10 x 20
HSS53	100	M10 x 25
HSS108	100	M10 x 30
HSS72	100	M10 x 35
HSS54	100	M10 x 40
HSS55	50	M10 x 50
HSS109	50	M10 x 60
HSS114	50	M10 x 70
HSS73	50	M10 x 75
HSS115	50	M10 x 80
HSS93	25	M10 x 100
HSS56	50	M12 x 25
HSS116	50	M12 x 35
HSS57	50	M12 x 40
HSS58	50	M12 x 50
HSS74	25	M12 x 75
HSS94	25	M12 x 100
HSS75	25	M14 x 40
HSS76	25	M14 x 50
HSS117	25	M14 x 70
HSS79	25	M14 x 75
HSS95	25	M14 x 100
HSS77	25	M16 x 50
HSS78	25	M16 x 75
HSS96	25	M16 x 100

Assorted Box of Set Screws High Tensile - Metric

Zinc plated steel. DIN 933 Grade 8.8.

Part No.	Box of
AB9N	150 Pieces

1 x M5: x 25 mm. 1 x M6: x 25 mm.
2 x M8: x 25, 40 mm. 2 x M10: x 25, 40 mm.



MAX BOX

'Max Box' Assortment of Set Screws High Tensile - Metric



Zinc plated steel. DIN 933 Grade 8.8.

Part No.	Box of
AB564	290 Pieces

2 x M4: x 10, 20 mm. 3 x M5: x 10, 16, 30 mm. 5 x M6: x 10, 12, 16, 20, 30 mm. 4 x M8: x 16, 20, 30, 40 mm.
2 x M10: x 25, 30 mm. 3 x M12: x 20, 30, 40 mm.



Set Screws High Tensile - Metric Fine

Zinc plated steel. DIN 961 Grade 8.8.

Part No.	Pack of	Size x Length	Pitch
HSS61	200	M5 x 25	0.50 mm
HSS62	200	M6 x 25	0.75 mm
HSS64	200	M8 x 25	1.00 mm
HSS65	200	M8 x 40	1.00 mm
HSS66	100	M10 x 40	1.25 mm
HSS60	50	M12 x 55	1.50 mm

Assorted Box of Set Screws High Tensile - Metric Fine

Zinc plated steel. DIN 961 Grade 8.8.

Part No.	Box of
AB11N	140 Pieces

1 x M5 (x 0.50 mm Pitch): x 25 mm.
1 x M6 (x 0.75 mm Pitch): x 25 mm.
2 x M8 (x 1.00 mm Pitch): x 25, 40 mm.
1 x M10 (x 1.25 mm Pitch): x 40 mm.
1 x M12 (x 1.50 mm Pitch) x 55 mm.



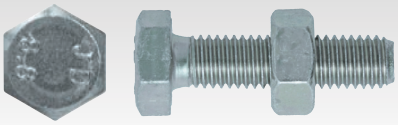

Assorted Set Screws with Nuts

Zinc plated steel. DIN 933 Grade 8.8 (Set Screws High Tensile). DIN934 (Steel Nuts).

Part No.	Pack of	Size
AP64	200 Pieces	M6

3 x Lengths: 25, 40, 50 mm.

Part No.	Pack of	Size
AP65	200 Pieces	M8

3 x Lengths: 25, 40, 50 mm.

Part No.	Pack of	Size
AP67	200 Pieces	M10

3 x Lengths: 25, 40, 50 mm.

Part No.	Pack of	Size
AP68	100 Pieces	M12

3 x Lengths: 25, 40, 50 mm.

Assorted Box of M5 Fasteners

Zinc plated steel. DIN 933 Grade 8.8 (Set Screws High Tensile). DIN 934 (Steel Nuts). DIN 125 (Flat Washers).

Part No.	Box of
AB163N	550 Pieces

5 x Set Screws: M5 x 16, 20, 25, 40, 50 mm.
1 x Steel Nuts: M5. 1 x Flat Washers: M5.



Assorted Box of M6 Fasteners

Zinc plated steel. DIN 933 Grade 8.8 (Set Screws High Tensile). DIN 934 (Steel Nuts). DIN 125 (Flat Washers).

Part No.	Box of
AB128N	485 Pieces

5 x Set Screws: M6 x 16, 20, 25, 35, 50 mm.
1 x Steel Nuts: M6. 1 x Flat Washers: M6.



Assorted Box of M8 Fasteners

Zinc plated steel. DIN 933 Grade 8.8 (Set Screws High Tensile). DIN 934 (Steel Nuts). DIN 125 (Flat Washers).

Part No.	Box of
AB129N	245 Pieces

5 x Set Screws: M8 x 20, 25, 40, 50, 75 mm.
1 x Steel Nuts: M8. 1 x Flat Washers: M8.



Assorted Box of M10 Fasteners

Zinc plated steel. DIN 933 Grade 8.8 (Set Screws High Tensile). DIN 934 (Steel Nuts). DIN 125 (Flat Washers).

Part No.	Box of
AB130N	150 Pieces

4 x Set Screws: M10 x 25, 40, 50, 75 mm.
1 x Steel Nuts: M10. 1 x Flat Washers: M10.





Stainless Steel Set Screws - Metric

Stainless Steel. DIN 933 Grade A2.

Part No.	Pack of	Size x Length
HIS525	100	M5 x 25
HIS625	100	M6 x 25
HIS825	100	M8 x 25
HIS840	50	M8 x 40
HIS1025	50	M10 x 25
HIS1040	50	M10 x 40

Assorted Box of Stainless Steel Set Screws - Metric

Stainless Steel. DIN 933 Grade A2.

Part No.	Box of
AB154	120 Pieces

1 x M5: x 25 mm. 1 x M6: x 25 mm. 1 x M8: x 25 mm.
1 x M8: x 40 mm. 2 x M10: x 25, 40 mm.





Plain (Black) Set Screws High Tensile - Metric

Self colour finish steel. DIN 933/BS 3692 Grade 8.8.

Part No.	Pack of	Size x Length
HSB510	200	M5 x 10
HSB670	50	M6 x 70
HSB880	25	M8 x 80
HSB1220	25	M12 x 20
HSB1265	25	M12 x 65
HSB1280	25	M12 x 80
HSB12120	25	M12 x 120
HSB1640	25	M16 x 40
HSB1660	25	M16 x 60
HSB1680	25	M16 x 80

Metric Thread Pitch Sizes

Below is a listing of the popular standard pitch sizes for all metric (coarse) threaded products.

Size	Pitch	Size	Pitch
M3	0.50 mm	M12	1.75 mm
M4	0.70 mm	M14	2.00 mm
M5	0.80 mm	M16	2.00 mm
M6	1.00 mm	M18	2.50 mm
M7	1.00 mm	M20	2.50 mm
M8	1.25 mm	M22	2.50 mm
M10	1.50 mm	M24	3.00 mm

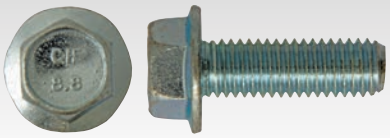

Serrated Flanged Set Screws - Metric

Zinc plated steel. DIN 6921 Grade 8.8.

Part No.	Pack of	Size x Length	Thread Type
HFL616	100	M6 x 16	Full Thread
HFL620	100	M6 x 20	Full Thread
HFL820	100	M8 x 20	Full Thread
HFL825	100	M8 x 25	Full Thread
HFL830	50	M8 x 30	Full Thread
HFL125	50	M10 x 25	Full Thread
HFL130	50	M10 x 30	Full Thread



Serrated Flanged Bolts - Metric

Zinc plated steel. DIN 6921 Grade 8.8.

Part No.	Pack of	Size x Length	Thread Type
HFL625	100	M6 x 25	Part Thread
HFL630	100	M6 x 30	Part Thread
HFL840	50	M8 x 40	Part Thread
HFL140	50	M10 x 40	Part Thread
HFL150	25	M10 x 50	Part Thread



Spanner/Socket Size Guide

Use this guide to help choose the correct size spanner or socket required for standard Set Screw, Nut and Bolt thread sizes. Information for guidance only.

Thread Size	Spanner/Socket
M3	7 mm
3/16 UNF	5/16 AF
M5	8 mm
M6	10 mm
M7	11 mm
1/4 UNF	7/16 AF
5/16 UNF	1/2 AF
M8	13 mm
3/8 UNF	9/16 AF

Size	Pitch
7/16 UNF (Bolt)	5/8 AF
M10	17 mm
7/16 UNF (Nut)	11/16 AF
M12	19 mm
1/2 UNF	3/4 AF
M14	22 mm
5/8 UNF	15/16 AF
M16	24 mm



Set Screws High Tensile - UNF

Zinc plated steel. ANSI B18.2.1.1965 Grade S.

Part No.	Pack of	Size x Length
HSS2	200	3/16" x 1"
HSS3	200	3/16" x 1 1/2"
HSS5	200	1/4" x 1/2"
HSS6	200	1/4" x 3/4"
HSS7	200	1/4" x 1"
HSS8	200	1/4" x 1 1/2"
HSS9	200	1/4" x 2"
HSS10	100	1/4" x 3"
HSS87	200	5/16" x 1/2"
HSS11	200	5/16" x 3/4"
HSS12	200	5/16" x 1"
HSS13	200	5/16" x 1 1/2"
HSS14	100	5/16" x 2"
HSS15	100	5/16" x 3"
HSS16	100	3/8" x 3/4"
HSS17	100	3/8" x 1"
HSS18	100	3/8" x 1 1/2"
HSS19	50	3/8" x 2"
HSS20	50	3/8" x 3"
HSS88	50	7/16" x 1"
HSS80	50	7/16" x 1 1/2"
HSS81	50	7/16" x 2"
HSS89	25	7/16" x 3"
HSS90	50	1/2" x 1"
HSS82	50	1/2" x 1 1/2"
HSS83	50	1/2" x 2"
HSS84	25	1/2" x 3"
HSS91	25	5/8" x 1 1/2"
HSS85	25	5/8" x 2"
HSS86	25	5/8" x 3"

Assorted Box of Set Screws High Tensile - UNF

Zinc plated steel. ANSI B18.2.1.1965 Grade 8.8 Equivalent.

Part No.	Box of
AB5N	150 Pieces

1 x 3/16" UNF: x 1". 1 x 1/4" UNF: x 1".
2 x 5/16" UNF: x 1", x 1 1/2". 2 x 3/8" UNF: x 1", 1 1/2".



Assorted Box of Set Screws High Tensile - UNC

Zinc plated steel. ANSI B18.2.1.1965 Grade 8.8 Equivalent.

Part No.	Box of
AB7N	150 Pieces

2 x 1/4" UNC: x 3/4", x 1". 2 x 5/16" UNC: x 1", x 1 1/2".
2 x 3/8" UNC: x 1", x 1 1/2".





Bolts High Tensile - Metric

Zinc plated steel. DIN 931 Grade 8.8.

Part No.	Pack of	Size x Length
HB036	100	M6 x 40
HB070	50	M6 x 130
HB037	100	M8 x 40
HB071	50	M8 x 45
HB072	50	M8 x 50
HB073	50	M8 x 55
HB074	50	M8 x 65
HB075	25	M8 x 80
HB076	25	M8 x 110
HB077	25	M10 x 40
HB026	100	M10 x 50
HB078	25	M10 x 55
HB079	25	M10 x 60
HB080	25	M10 x 65
HB081	25	M10 x 70
HB082	25	M10 x 75
HB083	25	M10 x 90
HB021	100	M10 x 100
HB084	25	M10 x 130
HB085	25	M10 x 150
HB022	100	M12 x 45
HB027	100	M12 x 50
HB023	100	M12 x 60
HB028	50	M12 x 75
HB086	25	M12 x 80
HB087	25	M12 x 90
HB033	25	M12 x 100
HB088	25	M12 x 110
HB089	25	M12 x 120
HB090	25	M12 x 140
HB091	25	M12 x 150
HB029	50	M14 x 50
HB030	50	M14 x 70
HB092	25	M14 x 75
HB093	25	M14 x 80
HB034	25	M14 x 100
HB094	25	M16 x 40
HB024	50	M16 x 45
HB031	50	M16 x 50
HB025	50	M16 x 60
HB032	25	M16 x 70
HB095	10	M16 x 65
HB096	10	M16 x 75
HB097	10	M16 x 80
HB098	10	M16 x 90
HB035	25	M16 x 100
HB099	10	M16 x 110
HB0100	10	M16 x 120
HB0101	10	M16 x 130
HB0102	10	M16 x 150
HB0103	10	M18 x 100
HB0104	10	M20 x 50
HB0105	10	M20 x 60
HB0106	10	M20 x 70
HB0107	10	M20 x 75
HB0108	10	M20 x 80
HB0109	10	M20 x 90
HB0110	10	M20 x 100
HB0111	10	M20 x 130
HB0112	5	M24 x 70
HB0113	5	M24 x 90
HB0114	5	M24 x 120



Bolts High Tensile - UNF

Zinc plated steel. ANSI B18.2.1.1965 Grade S.

Part No.	Pack of	Size x Length
HB02	100	5/16" x 2 1/4"
HB03	100	5/16" x 2 3/4"
HB04	100	3/8" x 1 1/4"
HB013	100	3/8" x 1 1/2"
HB061	100	3/8" x 2 1/2"
HB062	50	3/8" x 3"
HB063	25	3/8" x 4"
HB05	100	7/16" x 1 1/2"
HB06	100	7/16" x 2"
HB07	50	7/16" x 3"
HB08	50	1/2" x 1 1/2"
HB09	50	1/2" x 2"
HB014	50	1/2" x 2 1/2"
HB010	50	1/2" x 3"
HB015	25	1/2" x 4"
HB064	10	1/2" x 5"
HB011	50	5/8" x 2"
HB016	25	5/8" x 2 1/2"
HB012	25	5/8" x 3"
HB017	25	5/8" x 4"
HB065	10	5/8" x 5"
HB066	25	3/4" x 3"
HB067	25	3/4" x 4"
HB068	10	3/4" x 5"

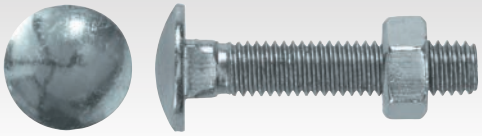

Coach Bolts with Steel Nuts, Cup Square Head - Metric, Fully Threaded

Zinc plated steel. DIN 603, Grade 4.8. Cup square head.

Part No.	Pack of	Size x Length
HCS7	100 Pairs	M6 x 20
HCS8	100 Pairs	M6 x 25
HCS9	100 Pairs	M6 x 30
HCS1	100 Pairs	M6 x 40
HCS10	50 Pairs	M6 x 50
HCS11	100 Pairs	M6 x 55
HCS2	100 Pairs	M6 x 75
HCS12	50 Pairs	M6 x 80
HCS13	50 Pairs	M6 x 90
HCS14	50 Pairs	M6 x 100
HCS15	25 Pairs	M6 x 110
HCS16	25 Pairs	M6 x 130
HCS17	50 Pairs	M8 x 25
HCS18	50 Pairs	M8 x 30
HCS19	50 Pairs	M8 x 35
HCS3	50 Pairs	M8 x 40
HCS20	50 Pairs	M8 x 50
HCS21	50 Pairs	M8 x 60
HCS4	50 Pairs	M8 x 75
HCS22	50 Pairs	M8 x 100
HCS23	25 Pairs	M8 x 120
HCS24	25 Pairs	M8 x 130
HCS25	25 Pairs	M8 x 150
HCS26	50 Pairs	M10 x 25
HCS27	50 Pairs	M10 x 30
HCS5	50 Pairs	M10 x 40
HCS28	50 Pairs	M10 x 50
HCS29	50 Pairs	M10 x 65
HCS6	50 Pairs	M10 x 75
HCS30	50 Pairs	M10 x 90
HCS31	50 Pairs	M10 x 100
HCS32	25 Pairs	M10 x 110
HCS33	25 Pairs	M10 x 120
HCS34	25 Pairs	M10 x 130
HCS35	25 Pairs	M10 x 150
HCS36	25 Pairs	M10 x 180
HCS37	25 Pairs	M10 x 220
HCS38	25 Pairs	M12 x 30
HCS39	25 Pairs	M12 x 50
HCS40	25 Pairs	M12 x 75
HCS41	25 Pairs	M12 x 100
HCS42	25 Pairs	M12 x 130
HCS43	25 Pairs	M12 x 150
HCS44	10 Pairs	M12 x 180
HCS45	10 Pairs	M12 x 200
HCS46	5 Pairs	M12 x 220



Coach Bolts with Steel Nuts, Cup Square Head - Metric

Zinc plated steel. BS 4933.

Part No.	Pack of	Size x Length
HCB1	100 Pairs	M6 x 40
HCB2	100 Pairs	M6 x 75
HCB3	50 Pairs	M8 x 40
HCB4	50 Pairs	M8 x 75
HCB5	50 Pairs	M10 x 40
HCB6	50 Pairs	M10 x 75

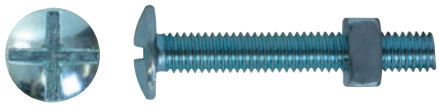

Roofing Bolts & Nuts - Metric

Zinc plated steel. DIN 603.

Part No.	Pack of	Size x Length
HRF520	100 Pairs	M5 x 20
HRF620	100 Pairs	M6 x 20
HRF625	100 Pairs	M6 x 25
HRF640	100 Pairs	M6 x 40
HRF650	100 Pairs	M6 x 50
HRF660	100 Pairs	M6 x 60
HRF680	50 Pairs	M6 x 80
HRF6100	50 Pairs	M6 x 100
HRF830	100 Pairs	M8 x 30
HRF835	100 Pairs	M8 x 35
HRF860	50 Pairs	M8 x 60
HRF880	50 Pairs	M8 x 80

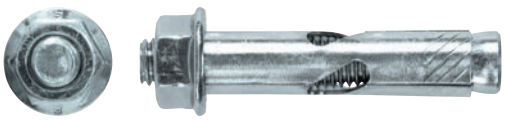

Sleeve Anchors

Part No.	Pack of	Size
HCT10	50	M10 x 50
HCT12	50	M12 x 75

Metric Thread Pitch Sizes

Below is a listing of the popular standard pitch sizes for all metric (coarse) threaded products.

Size	Pitch	Size	Pitch
M3	0.50 mm	M12	1.75 mm
M4	0.70 mm	M14	2.00 mm
M5	0.80 mm	M16	2.00 mm
M6	1.00 mm	M18	2.50 mm
M7	1.00 mm	M20	2.50 mm
M8	1.25 mm	M22	2.50 mm
M10	1.50 mm	M24	3.00 mm

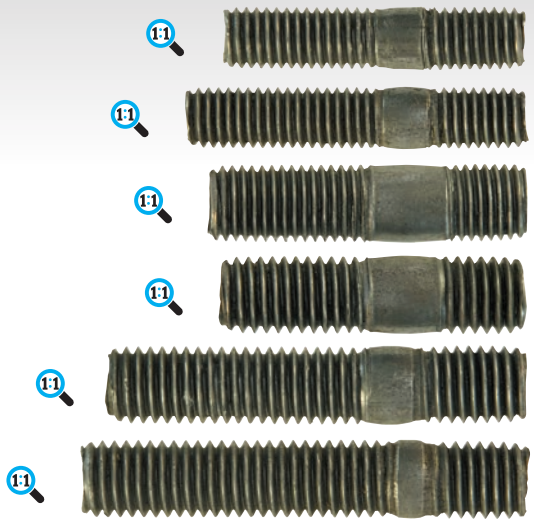

Exhaust Manifold Studs

Mild steel.

Part No.	Pack of	Size x Pitch	Length
HMS11	20	M8 x 1.25 mm	37 mm
HMS12	20	M8 x 1.25 mm	42 mm
HMS13	20	M10 x 1.25 mm	37 mm
HMS14	20	M10 x 1.50 mm	38 mm
HMS15	20	M10 x 1.50 mm	52 mm
HMS16	20	M10 x 1.50 mm	55 mm



Exhaust Manifold Nuts - Brass

Part No.	Pack of	Size x Pitch
HBN5	50	M8 x 1.25 mm
HBN6	50	M10 x 1.25 mm



Exhaust Manifold Nuts - Copper Flashed Steel

DIN 980.

Part No.	Pack of	Size x Pitch
HBN8	50	M8 x 1.25 mm
HBN7	50	M10 x 1.50 mm

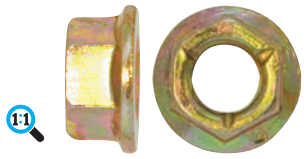

Exhaust Manifold Nuts - Zinc Plated Steel

Non-serrated. Flanged tri-lock. 9/16" (14 mm) AF head. DIN 980. Grade 8.8.

Part No.	Pack of	Size
HBN10	50	M10 x 1.25 mm



Studding - Metric, 1 m (39") Lengths

Zinc plated mild steel. DIN 975. Grade 4.8.

Part No.	Pack of	Size
HSR26	5	M6
HSR28	5	M8
HSR30	5	M10
HSR32	5	M12
HSR34	4	M14
HSR36	4	M16
HSR38	2	M20
HSR40	2	M24

Assorted Pack of Studding - Metric, 1 m (39") Lengths

Zinc plated mild steel. DIN 975. Grade 4.8.

Part No.	Pack of
AP50	9 Pieces
3 x Sizes: M6, M8, M10	



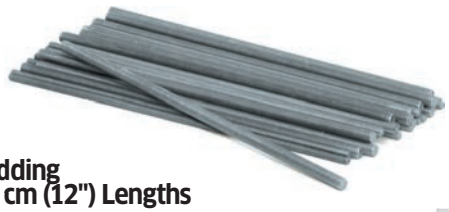

Assorted Pack of Studding - Metric, 30 cm (12") Lengths

Zinc plated mild steel. DIN 975. Grade 4.8.

Part No.	Pack of
AP8	30 Pieces
3 x Sizes: M6, M8, M10.	





Assorted Pack of Studding - UNC, 36" (91 cm) Lengths

Zinc plated steel. DIN 975.

Part No.	Pack of
AP52	9 Pieces
3 x Sizes: 1/4", 5/16", 3/8" UNC.	





Looking for more Exhaust Products?

Exhaust clamps and fittings can be found on Page 276



Black Socket Screws, Cap Head - Metric

Black finish steel. DIN 912 Grade 12.9.

Part No.	Pack of	Size x Length	Thread Type	Hex/Socket Size
HCH38	200	M3 x 8	Full Thread	2.5 mm
HCH310	200	M3 x 10	Full Thread	2.5 mm
HCH312	200	M3 x 12	Full Thread	2.5 mm
HCH320	200	M3 x 20	Full Thread	2.5 mm
HCH330	200	M3 x 30	Part Thread	2.5 mm
HCH335	200	M3 x 35	Part Thread	2.5 mm
HCH410	200	M4 x 10	Full Thread	3 mm
HCH412	200	M4 x 12	Full Thread	3 mm
HCH416	200	M4 x 16	Full Thread	3 mm
HCH420	200	M4 x 20	Full Thread	3 mm
HCH425	200	M4 x 25	Full Thread	3 mm
HCH430	200	M4 x 30	Part Thread	3 mm
HCH440	200	M4 x 40	Part Thread	3 mm
HCH450	100	M4 x 50	Part Thread	3 mm
HCH56	200	M5 x 6	Full Thread	4 mm
HCH510	200	M5 x 10	Full Thread	4 mm
HCH512	200	M5 x 12	Full Thread	4 mm
HCH516	200	M5 x 16	Full Thread	4 mm
HCH520	200	M5 x 20	Full Thread	4 mm
HCH525	200	M5 x 25	Full Thread	4 mm
HCH530	200	M5 x 30	Part Thread	4 mm
HCH540	200	M5 x 40	Part Thread	4 mm
HCH550	100	M5 x 50	Part Thread	4 mm
HCH580	50	M5 x 80	Part Thread	4 mm
HCH610	200	M6 x 10	Full Thread	5 mm
HCH612	200	M6 x 12	Full Thread	5 mm
HCH615	200	M6 x 15	Full Thread	5 mm
HCH616	200	M6 x 16	Full Thread	5 mm
HCH620	200	M6 x 20	Full Thread	5 mm
HCH625	200	M6 x 25	Full Thread	5 mm
HCH630	200	M6 x 30	Full Thread	5 mm
HCH635	200	M6 x 35	Part Thread	5 mm
HCH640	200	M6 x 40	Part Thread	5 mm
HCH645	100	M6 x 45	Part Thread	5 mm
HCH650	100	M6 x 50	Part Thread	5 mm
HCH660	100	M6 x 60	Part Thread	5 mm
HCH665	100	M6 x 65	Part Thread	5 mm
HCH670	50	M6 x 70	Part Thread	5 mm
HCH810	200	M8 x 10	Full Thread	6 mm
HCH812	100	M8 x 12	Full Thread	6 mm
HCH816	200	M8 x 16	Full Thread	6 mm
HCH820	100	M8 x 20	Full Thread	6 mm
HCH825	100	M8 x 25	Full Thread	6 mm
HCH830	100	M8 x 30	Full Thread	6 mm
HCH835	100	M8 x 35	Full Thread	6 mm
HCH840	100	M8 x 40	Part Thread	6 mm
HCH845	50	M8 x 45	Part Thread	6 mm
HCH850	50	M8 x 50	Part Thread	6 mm
HCH860	50	M8 x 60	Part Thread	6 mm
HCH865	50	M8 x 65	Part Thread	6 mm
HCH870	50	M8 x 70	Part Thread	6 mm
HCH890	50	M8 x 90	Part Thread	6 mm
HCH1020	50	M10 x 20	Full Thread	8 mm
HCH1025	50	M10 x 25	Full Thread	8 mm
HCH1030	100	M10 x 30	Full Thread	8 mm
HCH1035	50	M10 x 35	Full Thread	8 mm
HCH1040	100	M10 x 40	Full Thread	8 mm
HCH1045	50	M10 x 45	Part Thread	8 mm
HCH1050	25	M10 x 50	Part Thread	8 mm
HCH1055	25	M10 x 55	Part Thread	8 mm
HCH1060	25	M10 x 60	Part Thread	8 mm
HCH1070	25	M10 x 70	Part Thread	8 mm
HCH1075	25	M10 x 75	Part Thread	8 mm
HCH1080	25	M10 x 80	Part Thread	8 mm
HCH1090	10	M10 x 90	Part Thread	8 mm
HCH10100	10	M10 x 100	Part Thread	8 mm
HCH1220	50	M12 x 20	Full Thread	10 mm
HCH1225	50	M12 x 25	Full Thread	10 mm
HCH1230	50	M12 x 30	Full Thread	10 mm
HCH1235	50	M12 x 35	Full Thread	10 mm
HCH1240	50	M12 x 40	Full Thread	10 mm
HCH1245	25	M12 x 45	Full Thread	10 mm
HCH1250	50	M12 x 50	Full Thread	10 mm
HCH1260	25	M12 x 60	Part Thread	10 mm
HCH1275	25	M12 x 75	Part Thread	10 mm
HCH1280	25	M12 x 80	Part Thread	10 mm
HCH1290	10	M12 x 90	Part Thread	10 mm
HCH12130	10	M12 x 130	Part Thread	10 mm
HCH1630	10	M16 x 30	Full Thread	14 mm
HCH1640	10	M16 x 40	Full Thread	14 mm
HCH1650	10	M16 x 50	Full Thread	14 mm
HCH1665	10	M16 x 65	Part Thread	14 mm
HCH1680	10	M16 x 80	Part Thread	14 mm
HCH1690	10	M16 x 90	Part Thread	14 mm
HCH16100	10	M16 x 100	Part Thread	14 mm
HCH16200	10	M16 x 200	Part Thread	14 mm
HCH2050	10	M20 x 50	Full Thread	17 mm
HCH2080	10	M20 x 80	Part Thread	17 mm
HCH2090	5	M20 x 90	Part Thread	17 mm
HCH20100	5	M20 x 100	Part Thread	17 mm
HCH20140	5	M20 x 140	Part Thread	17 mm
HCH20150	10	M20 x 150	Part Thread	17 mm
HCH2490	5	M24 x 90	Part Thread	19 mm
HCH24100	5	M24 x 100	Part Thread	19 mm

Assorted Box of Socket Screws Cap Head - Metric Black

Black. DIN 912 Grade 12.9.



Part No.	Box of
AB92	100 Pieces

2 x M5: x 30, 40 mm. 2 x M6: x 30, 40 mm.
2 x M8: x 30, 40 mm. 2 x M10: x 30, 40 mm.

MAX BOX

'Max Box' Assortment of Socket Screws Cap Head - Metric Black

Black. DIN 912 Grade 12.9.



Part No.	Box of
AB562	270 Pieces

2 x M4: 12, 20 mm. 4 x M5: 16, 20, 30, 40 mm. 5 x M6: 12, 16, 20, 30, 40 mm.
4 x M8: 12, 20, 30, 40 mm. 2 x M10: 30, 40. 1 x M12: 50.

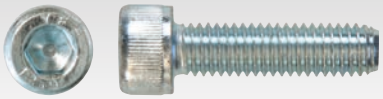

Socket Screws, Cap Head - Metric

Zinc plated steel. DIN 912 Grade 12.9.

Part No.	Pack of	Size x Length	Thread Type	Hex/Socket Size
HCZ308	200	M3 x 8	Full Thread	2.5 mm
HCZ316	100	M3 x 16	Full Thread	2.5 mm
HCZ420	100	M4 x 20	Full Thread	3 mm
HCZ430	100	M4 x 30	Part Thread	3 mm
HCZ510	100	M5 x 10	Full Thread	4 mm
HCZ516	100	M5 x 16	Full Thread	4 mm
HCZ525	100	M5 x 25	Full Thread	4 mm
HCZ530	50	M5 x 30	Part Thread	4 mm
HCZ535	50	M5 x 35	Part Thread	4 mm
HCZ540	50	M5 x 40	Part Thread	4 mm
HCZ620	100	M6 x 20	Full Thread	5 mm
HCZ625	100	M6 x 25	Full Thread	5 mm
HCZ630	100	M6 x 30	Full Thread	5 mm
HCZ635	50	M6 x 35	Part Thread	5 mm
HCZ816	50	M8 x 16	Full Thread	6 mm
HCZ820	50	M8 x 20	Full Thread	6 mm
HCZ830	50	M8 x 30	Full Thread	6 mm
HCZ845	25	M8 x 45	Part Thread	6 mm
HCZ865	50	M8 x 65	Part Thread	6 mm
HCZ1025	25	M10 x 25	Full Thread	8 mm
HCZ1030	25	M10 x 30	Full Thread	8 mm
HCZ1040	25	M10 x 40	Full Thread	8 mm
HCZ10130	25	M10 x 130	Part Thread	8 mm
HCZ1225	25	M12 x 25	Full Thread	10 mm
HCZ12100	10	M12 x 100	Part Thread	10 mm
HCZ12110	10	M12 x 110	Part Thread	10 mm
HCZ1660	10	M16 x 60	Full Thread	14 mm

MAX BOX



'Max Box' Assortment of Socket Screws Cap Head - Metric

Zinc plated steel.
DIN 912 Grade 12.9.

Part No.	Box of
AB563	300 Pieces

2 x M3: x 8, 16 mm. 2 x M4: x 20, 30 mm. 6 x M5: x 10, 16, 25, 30, 35, 40 mm. 4 x M6: x 20, 25, 30, 35 mm. 4 x M8: x 16, 20, 30, 45 mm. 3 x M10: x 25, 30, 40 mm. 1 x M12: x 25 mm.

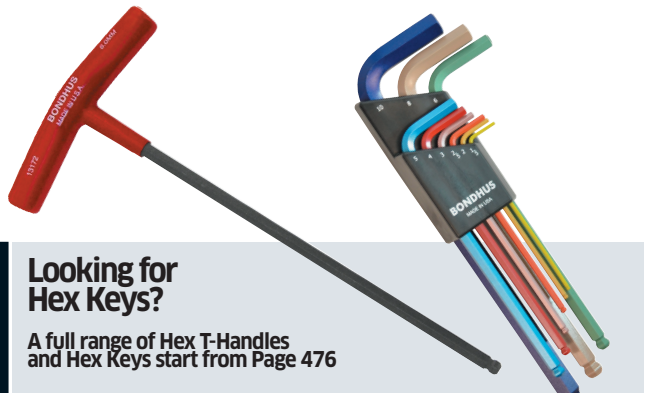

Looking for Hex Keys?

A full range of Hex T-Handles and Hex Keys start from Page 476

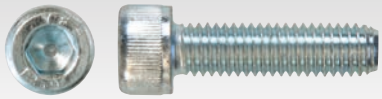

Socket Screws, Cap Head - UNC

Zinc plated steel. Grade 12.9.

Part No.	Pack of	Size x Length	Thread Type
HCZ1	100	1/4 UNC x 1/2"	Full Thread
HCZ2	100	1/4 UNC x 1 1/4"	Full Thread
HCZ3	100	1/4 UNC x 1 1/2"	Part Thread
HCZ4	100	1/4 UNC x 1 3/4"	Part Thread
HCZ5	50	1/4 UNC x 2"	Part Thread
HCZ7	50	5/16 UNC x 1 1/4"	Full Thread
HCZ8	50	3/8 UNC x 1"	Full Thread
HCZ9	25	3/8 UNC x 1 1/2"	Full Thread
HCZ10	25	3/8 UNC x 2"	Part Thread
HCZ11	10	1/2 UNC x 2"	Full Thread



Black Socket Screws, Button Head - Metric

Black finish steel. ISO 7380 Grade 10.9.

Part No.	Pack of	Size x Length	Thread Type	Hex/Socket Size
HBU410	200	M4 x 10	Full Thread	3 mm
HBU512	200	M5 x 12	Full Thread	4 mm
HBU516	200	M5 x 16	Full Thread	4 mm
HBU520	200	M5 x 20	Full Thread	4 mm
HBU525	200	M5 x 25	Full Thread	4 mm
HBU610	100	M6 x 10	Full Thread	5 mm
HBU612	100	M6 x 12	Full Thread	5 mm
HBU616	200	M6 x 16	Full Thread	5 mm
HBU625	100	M6 x 25	Full Thread	5 mm
HBU630	100	M6 x 30	Full Thread	5 mm
HBU810	100	M8 x 10	Full Thread	6 mm
HBU816	100	M8 x 16	Full Thread	6 mm
HBU820	100	M8 x 20	Full Thread	6 mm
HBU825	100	M8 x 25	Full Thread	6 mm
HBU830	100	M8 x 30	Full Thread	6 mm
HBU1040	50	M10 x 40	Full Thread	8 mm

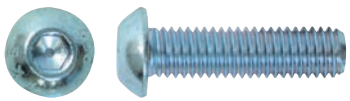

Socket Screws, Button Head - Metric

Zinc plated steel. ISO 7380 Grade 10.9.

Part No.	Pack of	Size x Length	Thread Type	Hex/Socket Size
HBZ620	100	M6 x 20	Full Thread	5 mm
HBZ820	100	M8 x 20	Full Thread	6 mm
HBZ830	100	M8 x 30	Full Thread	6 mm
HBZ840	100	M8 x 40	Part Thread	6 mm
HBZ1030	50	M10 x 30	Full Thread	8 mm
HBZ1035	50	M10 x 35	Full Thread	8 mm
HBZ1040	50	M10 x 40	Full Thread	8 mm



Black Socket Screws, Countersunk - Metric

Black finish steel. DIN 7991 Grade 10.9.

Part No.	Pack of	Size x Length	Thread Type	Hex/Socket Size
HKB36	200	M3 x 6	Full Thread	2.5 mm
HKB320	200	M3 x 20	Full Thread	2.5 mm
HKB412	200	M4 x 12	Full Thread	3 mm
HKB416	200	M4 x 16	Full Thread	3 mm
HKB420	200	M4 x 20	Full Thread	3 mm
HKB440	200	M4 x 40	Part Thread	3 mm
HKB510	200	M5 x 10	Full Thread	4 mm
HKB512	200	M5 x 12	Full Thread	4 mm
HKB516	200	M5 x 16	Full Thread	4 mm
HKB520	200	M5 x 20	Full Thread	4 mm
HKB525	200	M5 x 25	Full Thread	4 mm
HKB530	200	M5 x 30	Full Thread	4 mm
HKB612	200	M6 x 12	Full Thread	5 mm
HKB616	200	M6 x 16	Full Thread	5 mm
HKB620	200	M6 x 20	Full Thread	5 mm
HKB625	200	M6 x 25	Full Thread	5 mm
HKB630	100	M6 x 30	Full Thread	5 mm
HKB640	100	M6 x 40	Part Thread	5 mm
HKB820	100	M8 x 20	Full Thread	6 mm
HKB825	100	M8 x 25	Full Thread	6 mm
HKB830	100	M8 x 30	Full Thread	6 mm
HKB840	100	M8 x 40	Full Thread	6 mm
HKB850	100	M8 x 50	Part Thread	6 mm
HKB860	50	M8 x 60	Part Thread	6 mm
HKB1020	50	M10 x 20	Full Thread	8 mm
HKB1025	50	M10 x 25	Full Thread	8 mm
HKB1035	50	M10 x 35	Full Thread	8 mm
HKB1040	50	M10 x 40	Full Thread	8 mm
HKB1050	50	M10 x 50	Part Thread	8 mm
HKB1225	50	M12 x 25	Full Thread	10 mm
HKB1250	50	M12 x 50	Full Thread	10 mm
HKB1650	10	M16 x 50	Full Thread	14 mm
HKB1670	10	M16 x 70	Part Thread	14 mm
HKB1675	10	M16 x 75	Part Thread	14 mm
HKB20100	10	M20 x 100	Part Thread	17 mm

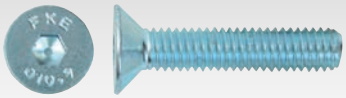

Socket Screws, Countersunk - Metric

Zinc plated steel. Grade 10.9.

Part No.	Pack of	Size x Length	Thread Type	Hex/Socket Size
HKZ460	100	M4 x 60	Part Thread	3 mm
HKZ620	100	M6 x 20	Full Thread	5 mm
HKZ640	100	M6 x 40	Part Thread	5 mm
HKZ825	100	M8 x 25	Full Thread	6 mm
HKZ830	100	M8 x 30	Full Thread	6 mm

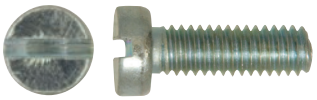

Machine Screws, Cheese Head, Slotted - Metric

Zinc plated steel. DIN 84 Grade 4.8.

Part No.	Pack of	Size x Length	Thread Type
HBH306	500	M3 x 6	Full Thread
HBH308	500	M3 x 8	Full Thread
HBH310	500	M3 x 10	Full Thread
HBH312	500	M3 x 12	Full Thread
HBH320	500	M3 x 20	Full Thread
HBH325	500	M3 x 25	Full Thread
HBH330	200	M3 x 30	Full Thread
HBH350	100	M3 x 50	Full Thread
HBH406	500	M4 x 6	Full Thread
HBH412	500	M4 x 12	Full Thread
HBH508	500	M5 x 8	Full Thread
HBH510	100	M5 x 10	Full Thread
HBH516	100	M5 x 16	Full Thread
HBH550	100	M5 x 50	Full Thread
HBH610	100	M6 x 10	Full Thread
HBH612	100	M6 x 12	Full Thread
HBH616	100	M6 x 16	Full Thread
HBH620	100	M6 x 20	Full Thread
HBH625	100	M6 x 25	Full Thread



Hex Key/ Socket Size Guide

Use this guide to help choose the correct size hex key or hex bit socket required for standard Socket Cap Screw thread sizes. Information for guidance only.

Thread Size	Hex Size	Thread Size	Hex Size
M3	2.5 mm	M10	8 mm
M4	3 mm	M12	10 mm
M5	4 mm	M16	14 mm
M6	5 mm	M20	17 mm
M8	6 mm	M24	19 mm

Assorted Box of Machine Screws Cheese Head, Slotted - Metric

Zinc plated steel. DIN 84 Grade 4.8.

Part No.	Box of
AB209N	435 Pieces

8 x M3: x 6, 8, 10, 12, 20, 25, 30, 50 mm.
2 x M4: x 6, 12 mm. 1 x M5: x 8. 2 x M6: 10, 20 mm.



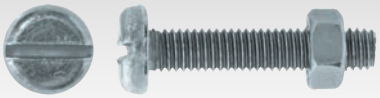

Machine Screws with Nuts, Pan Head, Slotted - Metric

Zinc plated steel. DIN 85 & 934.

Part No.	Pack of	Size x Length	Thread Type
HBA10	100 Pairs	M3 x 8	Full Thread
HBA11	100 Pairs	M3 x 20	Full Thread
HBA12	100 Pairs	M4 x 20	Full Thread
HBA16	100 Pairs	M4 x 25	Full Thread
HBA13	100 Pairs	M4 x 40	Full Thread
HBA14	100 Pairs	M5 x 25	Full Thread
HBA17	100 Pairs	M5 x 40	Full Thread
HBA15	100 Pairs	M5 x 50	Full Thread

Assorted Box of Machine Screws with Nuts & Washers, Pan Head, Slotted - Metric

Zinc plated steel. DIN 85 & DIN 934.

Part No.	Box of
AB68N	840 Pieces

6 x Machine Screws: M3 x 8 mm, M3 x 20 mm, M4 x 20 mm, M4 x 40 mm, M5 x 25 mm, M5 x 50 mm. 3 x Nuts: M3, M4, M5. 3 x Washers: M3, M4, M5.



Assorted Box of Machine Screws with Nuts, Round Head, Slotted - BA

Brass. BS 57.

Part No.	Box of
AB4N	410 Pieces

10 x Machine Screws: 6BA x 1/2", 6BA x 3/4", 6BA x 1", 4BA x 1/2", 4BA x 3/4", 4BA x 1", 2BA x 1/2", 2BA x 3/4", 2BA x 1", 2BA x 1 1/2". 3 x Nuts: 6BA, 4BA, 2BA.



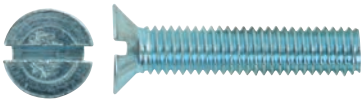

Machine Screws, Slotted Countersunk - Metric

Zinc plated steel. BS 57.

Part No.	Pack of	Size x Length	Thread Type
HBT510	100	M5 x 10	Full Thread
HBT516	100	M5 x 16	Full Thread
HBT525	100	M5 x 25	Full Thread
HBT550	100	M5 x 50	Full Thread
HBT625	100	M6 x 25	Full Thread
HBT650	100	M6 x 50	Full Thread

Metric Thread Pitch Sizes

Below is a listing of the popular standard pitch sizes for all metric (coarse) threaded products.

Size	Pitch	Size	Pitch
M3	0.50 mm	M12	1.75 mm
M4	0.70 mm	M14	2.00 mm
M5	0.80 mm	M16	2.00 mm
M6	1.00 mm	M18	2.50 mm
M7	1.00 mm	M20	2.50 mm
M8	1.25 mm	M22	2.50 mm
M10	1.50 mm	M24	3.00 mm

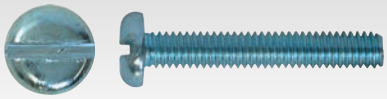

Machine Screws, Pan Head Slotted - Metric

Zinc plated steel.

Part No.	Pack of	Size x Length	Thread Type
HBS36	100	M3 x 6	Full Thread
HBS320	100	M3 x 20	Full Thread
HBS325	100	M3 x 25	Full Thread
HBS340	100	M3 x 40	Full Thread
HBS48	100	M4 x 8	Full Thread
HBS416	100	M4 x 16	Full Thread
HBS425	100	M4 x 25	Full Thread
HBS440	100	M4 x 40	Full Thread
HBS512	100	M5 x 12	Full Thread
HBS516	100	M5 x 16	Full Thread
HBS525	100	M5 x 25	Full Thread
HBS540	100	M5 x 40	Full Thread
HBS550	100	M5 x 50	Full Thread
HBS625	100	M6 x 25	Full Thread
HBS640	50	M6 x 40	Full Thread
HBS650	50	M6 x 50	Full Thread

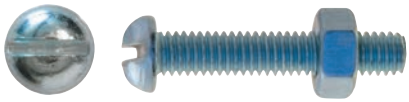

Machine Screws with Nuts, Round Head, Slotted - BA

Zinc plated steel. BS 57.

Part No.	Pack of	Size x Length	Thread Type
HBA8	100 Pairs	6BA x 3/4"	Full Thread
HBA1	100 Pairs	6BA x 1"	Full Thread
HBA9	100 Pairs	4BA x 3/4"	Full Thread
HBA3	100 Pairs	4BA x 1"	Full Thread
HBA4	100 Pairs	4BA x 2"	Full Thread
HBA5	100 Pairs	2BA x 1"	Full Thread
HBA7	100 Pairs	2BA x 1 1/2"	Full Thread
HBA6	100 Pairs	2BA x 2"	Full Thread

Assorted Box of Machine Screws with Nuts, Round Head, Slotted - BA

Zinc plated steel. BS 57.

Part No.	Box of
AB3	1,025 Pieces

8 x Machine Screws: 6BA x 3/4", 6BA x 1", 4BA x 3/4", 4BA x 1", 4BA x 2", 2BA x 1, 2BA x 1 1/2", 2BA x 2". 3 x Nuts: 6BA, 4BA, 2BA.





Looking for Body Screws?

The Machine Screws range continues overleaf



Machine Screws (Body Screws), Countersunk, Pozi - Metric

Zinc plated steel. DIN 965.

Part No.	Pack of	Size x Length	Thread Type
HBC520	200	M5 x 20	Full Thread
HBC525	200	M5 x 25	Full Thread
HBC550	200	M5 x 50	Full Thread
HBC610	200	M6 x 10	Full Thread
HBC612	200	M6 x 12	Full Thread
HBC620	200	M6 x 20	Full Thread
HBC625	200	M6 x 25	Full Thread
HBC650	200	M6 x 50	Full Thread
HBC820	200	M8 x 20	Full Thread
HBC825	200	M8 x 25	Full Thread

Assorted Box of Machine Screws (Body Screws) Countersunk, Pozi - Metric

Zinc plated steel. DIN 965.

Part No.	Box of
AB135N	250 Pieces

2 x M5: x 20, 25 mm. 3 x M6: x 20, 25, 50 mm.
1 x M8: x 20 mm.





Machine Screws (Body Screws), Pan Head, Pozi - Metric

Zinc plated steel. DIN 7985.

Part No.	Pack of	Size x Length	Thread Type
HBP312	200	M3 x 12	Full Thread
HBP330	200	M3 x 30	Full Thread
HBP412	200	M4 x 12	Full Thread
HBP435	200	M4 x 35	Full Thread
HBP450	200	M4 x 50	Full Thread
HBP516	200	M5 x 16	Full Thread
HBP520	200	M5 x 20	Full Thread
HBP525	200	M5 x 25	Full Thread
HBP540	100	M5 x 40	Full Thread
HBP550	100	M5 x 50	Full Thread
HBP68	200	M6 x 8	Full Thread
HBP610	200	M6 x 10	Full Thread
HBP616	200	M6 x 16	Full Thread
HBP620	200	M6 x 20	Full Thread
HBP625	200	M6 x 25	Full Thread
HBP820	200	M8 x 20	Full Thread
HBP825	200	M8 x 25	Full Thread

Assorted Box of Machine Screws (Body Screws) Pan Head, Pozi - Metric

Zinc plated steel. DIN 7985.

Part No.	Box of
AB134N	290 Pieces

3 x M4: x 12, 35, 50 mm. 4 x M5: x 20, 25, 40, 50 mm.
2 x M6: x 20, 25 mm.



Thread Insert System Kits

Supplied in a robust plastic storage case.





Part No.	Qty	Size	Pitch
HRK105	1 Kit	M5	0.80 mm
HRK106	1 Kit	M6	1.00 mm
HRK108	1 Kit	M8	1.25 mm
HRK110	1 Kit	M10	1.50 mm
HRK112	1 Kit	M12	1.75 mm

Kit contains:
1 x Pre-wind Installation Tool. 1 x HSS-G Tap. 1 x HSS Drill: 5.2 mm
1 x Tang Break-off Tool: No. 8. 20 x Inserts.

Insert Replacement Packs - Metric



Part No.	Pack of	Size	Pitch
HRP105	10	M5	0.80 mm
HRP106	10	M6	1.00 mm
HRP108	10	M8	1.25 mm
HRP110	10	M10	1.50 mm
HRP112	10	M12	1.75 mm

Thread Repair Kit - Spark Plug Inserts

Supplied in a robust plastic storage case.





Part No.	Qty	Size	Pitch
HRK214	1 Kit	M14	1.25 mm

Kit contains:
1 x Pre-wind Installation Tool. 1 x HSS-G Tap: 5 x Inserts M14 x 1.25 mm: 8.4 mm, 12.4 mm, 16.4 mm Reach.

Insert Replacement Packs - Spark Plug M14 x 1.25 mm



Part No.	Pack of	Size x Pitch	Reach
HRP208	10	M14 x 1.25 mm	1/2"
HRP212	10	M14 x 1.25 mm	3/4"

Metric Thread Pitch Sizes

Below is a listing of the popular standard pitch sizes for all metric (coarse) threaded products.

Size	Pitch	Size	Pitch
M3	0.50 mm	M12	1.75 mm
M4	0.70 mm	M14	2.00 mm
M5	0.80 mm	M16	2.00 mm
M6	1.00 mm	M18	2.50 mm
M7	1.00 mm	M20	2.50 mm
M8	1.25 mm	M22	2.50 mm
M10	1.50 mm	M24	3.00 mm



ECLIPSE-SPIRALUX Threaded Insert Tool Kit

Complete with nose bush and mandrel conversions and inserts. For quick, manual insertion of permanent load bearing threads in materials from 0.20" to 0.128". Supplied in a plastic storage box.

Part No.	Qty	Description
TL831	1 Kit	Threaded Insert Tool Kit

1 x Insert Tool. 4 x Nose Bush/Mandrels: 4, 5, 6, 8 mm. 10 x Threaded Inserts: 4, 5, 6, 8 mm.



ECLIPSE-SPIRALUX Nose Bush & Mandrel Kits

Suits Part No. TL831.

Part No.	Qty	Size
TL832	1 Kit	4 mm
TL834	1 Kit	6 mm
TL833	1 Kit	5 mm
TL835	1 Kit	8 mm

BEST SELLER



Threaded Inserts - Regular

Zinc plated steel.

Part No.	Pack of	Size
NST4	50	M4
NST5	50	M5
NST6	50	M6
NST8	50	M8



Threaded Inserts - Half Hex

Zinc plated steel.

Part No.	Pack of	Size
NST14	50	M4
NST15	50	M5
NST16	50	M6
NST18	50	M8

Assorted Box of Threaded Inserts - Regular

Zinc plated steel.

Part No.	Box of
AB78N	250 Pieces

5 x Sizes: M4, M5, M6, M8, M10.



Assorted Box of Threaded Inserts - Half Hex

Zinc plated steel.

Part No.	Box of
AB182	225 Pieces

4 x Sizes: M4, M5, M6, M8.



BEST SELLER



Threaded Inserts - Splined

Zinc plated steel.

Part No.	Pack of	Size
NST24	50	M4
NST25	50	M5
NST26	50	M6
NST28	50	M8
NST10	50	M10



Threaded Inserts - Cylindrical Head Full Hex

Zinc plated steel. Large flange.

Part No.	Pack of	Size
NST34	50	M4
NST35	50	M5
NST36	50	M6
NST38	50	M8
NST40	50	M10

Assorted Box of Threaded Inserts - Splined

Zinc plated steel.

Part No.	Box of
AB183	225 Pieces

4 x Sizes: M4, M5, M6, M8.



Assorted Box of Threaded Inserts - Cylindrical Head Full Hex

Zinc plated steel. Large flange.

Part No.	Box of
AB181	250 Pieces

5 x Sizes: M4, M5, M6, M8, M10



Steel Nuts - Metric

Zinc plated steel. DIN 934.



Part No.	Pack of	Size
HSN19	200	M3
HSN20	200	M4
HSN21	200	M5
HSN22	200	M6
HSN23	200	M7
HSN24	200	M8
HSN25	200	M10
HSN26	100	M12
HSN28	100	M14
HSN27	100	M16
HSN29	25	M20
HSN30	25	M24

Assorted Box of Steel Nuts - Metric

Zinc plated steel. DIN 934.



Part No.	Box of
AB202N	275 Pieces

8 x Sizes: M4, M5, M6, M8, M10, M12, M14, M16.

Assorted Box of Steel Nuts - Metric (Popular Sizes)

Zinc plated steel. DIN 934.

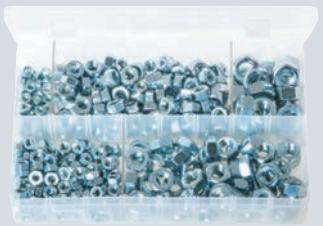

Part No.	Box of
AB10N	370 Pieces

5 x Sizes: M5, M6, M8, M10, M12.

Steel Nuts - Metric Fine

Zinc plated steel. DIN 934.

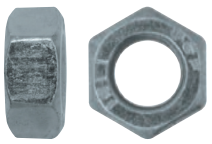

Part No.	Pack of	Size x Pitch
HSN31	200	M5 x 0.50 mm
HSN32	200	M6 x 0.75 mm
HSN33	200	M8 x 1.00 mm
HSN35	100	M10 x 1.00 mm
HSN34	200	M10 x 1.25 mm
HSN37	100	M12 x 1.50 mm *
HSN36	100	M12 x 1.25 mm *
HSN38	50	M16 x 1.50 mm *

Assorted Box of Steel Nuts - Metric Fine

Zinc plated steel. DIN 934.

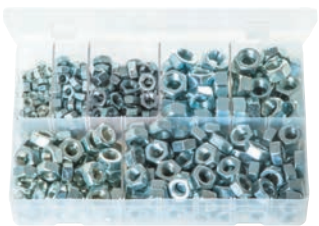

Part No.	Box of
AB12N	350 Pieces

7 x Sizes: M5 x 0.50 mm, M6 x 0.75 mm, M8 x 1.00 mm, M10 x 1.00 mm, M10 x 1.25 mm, M12 x 1.25 mm, M12 x 1.50 mm.

Stainless Steel Nuts - Metric

Stainless Steel. DIN 934 Grade A2.



Part No.	Pack of	Size
HIN105	200	M5
HIN106	200	M6
HIN108	100	M8
HIN110	100	M10

Assorted Box of Stainless Steel Nuts - Metric

Stainless Steel. DIN 934 Grade A2.



Part No.	Box of
AB155	250 Pieces

4 x Sizes: M5, M6, M8, M10.

Steel Nuts - UNF

Zinc plated steel.
ANSI B18.2.2.



Part No.	Pack of	Size
HSN1	200	3/16" UNF
HSN2	200	1/4" UNF
HSN3	200	5/16" UNF
HSN4	200	3/8" UNF
HSN5	100	7/16" UNF
HSN6	100	1/2" UNF
HSN7	100	5/8" UNF
HSN8	50	3/4" UNF

Assorted Box of Steel Nuts - UNF

Zinc plated steel. ANSI B18.2.2.



Part No.	Box of
AB6N	325 Pieces

4 x UNF: 3/16", 1/4", 5/16", 3/8".

Assorted Box of Steel Nuts - UNC

Zinc plated steel. ANSI B18.2.2.



Part No.	Box of
AB8N	350 Pieces

3 x UNC: 1/4", 5/16", 3/8".

BEST SELLER



Nylon Lock Nuts - Metric

Zinc plated steel.
P-Type. DIN 982.

Part No.	Pack of	Size
HNN19	200	M4
HNN20	100	M5
HNN21	100	M6
HNN22	100	M8
HNN23	100	M10
HNN24	100	M12
HNN26	50	M14
HNN25	25	M16
HNN27	25	M20

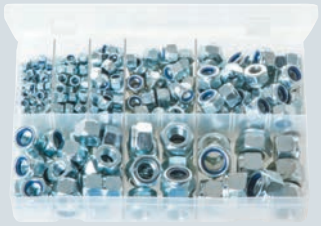

Assorted Box of Nylon Lock Nuts - Metric

Zinc plated steel.
P-Type. DIN 982.

Part No.	Box of
AB201N	275 Pieces

8 x Sizes: M4, M5, M6, M8, M10, M12, M14, M16.

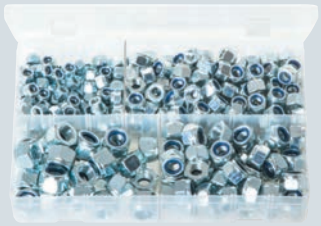

Assorted Box of Nylon Lock Nuts - Metric (Popular Sizes)

Zinc plated steel. P-Type. DIN 982.

Part No.	Box of
AB15N	300 Pieces

4 x Sizes: M6, M8, M10, M12.

MAX BOX



'Max Box' Assortment of Steel Nuts & Nylon Lock Nuts

Zinc plated steel.
DIN 934 (Steel Nuts)/DIN 982 (Nylon Lock Nuts, P-Type).

Part No.	Box of
AB510	400 Pieces

5 x Sizes, Steel Nuts: M5, M6, M8, M10, M12. 7 x Sizes, Nylon Lock Nuts: M5, M6, M7, M8, M10, M12, M14.

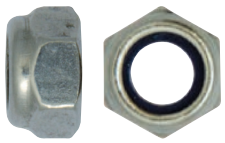

Nylon Lock Nuts - Metric Fine

Zinc plated steel.
T-Type. DIN 985.

Part No.	Pack of	Size	Pitch
HNN32	50	M8	1.00 mm
HNN33	50	M10	1.00 mm
HNN34	50	M10	1.25 mm
HNN35	50	M12	1.25 mm
HNN36	50	M12	1.50 mm

STAINLESS STEEL

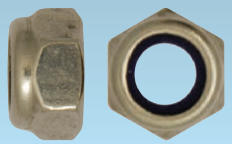

Stainless Steel Nylon Lock Nuts - Metric

Stainless Steel.
T-Type. DIN 985 Grade A2.

Part No.	Pack of	Size
HIL105	100	M5
HIL106	100	M6
HIL108	50	M8
HIL110	50	M10

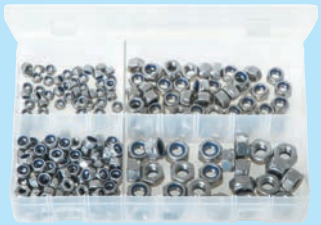

Assorted Box of Stainless Steel Nylon Lock Nuts - Metric

Stainless Steel. T-Type. DIN 985 Grade A2.

Part No.	Box of
AB156N	225 Pieces

4 x Sizes: M5, M6, M8, M10.



Nylon Lock Nuts - UNF

Zinc plated steel.
BS 4929 Equivalent.

Part No.	Pack of	Size
HNN1	100	1/4"
HNN2	100	5/16"
HNN3	100	3/8"
HNN4	100	7/16"
HNN5	50	1/2"
HNN6	25	5/8"

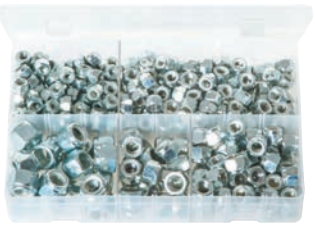

Assorted Box of Nylon Lock Nuts - UNF

Zinc plated steel.
BS 4929 Equivalent.

Part No.	Box of
AB13N	290 Pieces

5 x UNF: 1/4", 5/16", 3/8", 7/16", 1/2".



Assorted Box of Nylon Lock Nuts - UNC

Zinc plated steel.
BS 4929 Equivalent.

Part No.	Box of
AB14N	275 Pieces

4 x UNC: 1/4", 5/16", 3/8", 1/2".

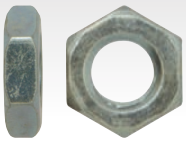

Thin (Half) Nuts - Metric

Zinc plated steel. DIN 439 Part 2.

Part No.	Pack of	Size
HNU108	200	M8
HNU110	100	M10
HNU112	50	M12
HNU114	50	M14
HNU116	50	M16



Wing Nuts - Metric

Zinc plated steel.

Part No.	Pack of	Size
HWN1	50	M5
HWN2	50	M6
HWN3	25	M8
HWN4	25	M10



Brass Nuts - BA

BS 57.

Part No.	Pack of	Size
HBN40	100	6BA
HBN41	100	4BA
HBN42	100	2BA



Steel Nuts - BA

Zinc plated steel. BS 57.

Part No.	Pack of	Size
HSN40	200	6BA
HSN41	200	4BA
HSN42	200	2BA

Metric Thread Pitch Sizes

Below is a listing of the popular standard pitch sizes for all metric (coarse) threaded products.

Size	Pitch	Size	Pitch
M3	0.50 mm	M12	1.75 mm
M4	0.70 mm	M14	2.00 mm
M5	0.80 mm	M16	2.00 mm
M6	1.00 mm	M18	2.50 mm
M7	1.00 mm	M20	2.50 mm
M8	1.25 mm	M22	2.50 mm
M10	1.50 mm	M24	3.00 mm

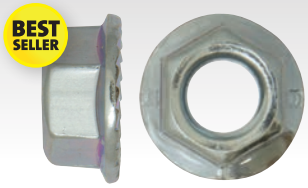

Serrated Flange Nuts - Metric

Zinc plated steel. DIN 6923.

Part No.	Pack of	Size
HSN55	200	M5
HSN56	200	M6
HSN58	200	M8
HSN60	100	M10
HSN62	100	M12
HSN64	50	M14
HSN66	50	M16



Assorted Box of Serrated Flange Nuts - Metric

Zinc plated steel. DIN 6923.

Part No.	Box of
AB104N	330 Pieces

5 x Sizes: M5, M6, M8, M10, M12.

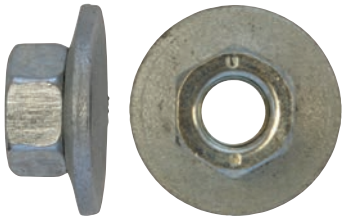

Combi Nuts with Captive Washers

Zinc plated steel.

Part No.	Pack of	Size
HSN76	50	M6
HSN78	50	M8



Locknuts For Thermocouples

Brass

Part No.	Pack of	Description
GAS63	20	Thermocouple Locknuts

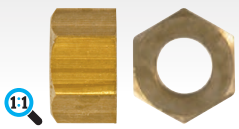

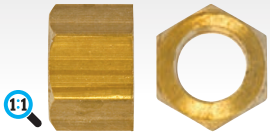

Exhaust Manifold Nuts - Brass

Part No.	Pack of	Size x Pitch
HBN5	50	M8 x 1.25 mm
HBN6	50	M10 x 1.25 mm



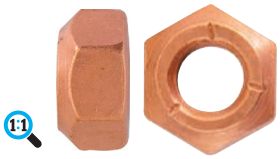

Exhaust Manifold Nuts - Copper Flashed Steel

DIN 980.

Part No.	Pack of	Size x Pitch
HBN8	50	M8 x 1.25 mm
HBN7	50	M10 x 1.50 mm

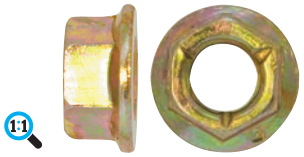

Exhaust Manifold Nuts - Zinc Plated Steel

Non-serrated. Flanged tri-lock. 9/16" (14 mm) AF head. DIN 980. Grade 8.8.

Part No.	Pack of	Size
HBN10	50	M10 x 1.25 mm

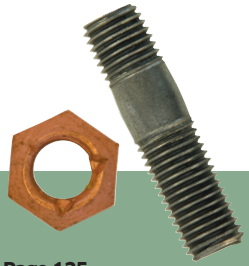

Looking for Exhaust Manifold Studs?

Manifold Studs can be found back on Page 125



Repair Washers - Imperial

Zinc plated steel. 1.37/1.69 mm thickness.

Part No.	Pack of	I.D. x O.D.
HRW13	200	3/16" x 3/4"
HRW1	200	3/16" x 1"
HRW14	200	1/4" x 3/4"
HRW2	200	1/4" x 1"
HRW6	200	1/4" x 1 1/2"
HRW3	200	5/16" x 1"
HRW4	200	5/16" x 1 1/2"
HRW8	100	5/16" x 2"
HRW15	100	3/8" x 1 1/4"
HRW5	200	3/8" x 1 1/2"
HRW7	100	3/8" x 2"

Assorted Box of Repair Washers - Imperial

Zinc plated steel. 1.37/1.69 mm thickness.

Part No.	Box of
AB22N	220 Pieces

6 x Sizes (I.D. x O.D.): 3/16" x 1", 1/4" x 1", 1/4" x 1 1/2", 5/16" x 1", 5/16" x 1 1/2", 3/8" x 1 1/2".





Repair Washers - Metric

Zinc plated steel.

Part No.	Pack of	I.D. x O.D.
HRW520	200	M5 x 20
HRW620	100	M6 x 20
HRW830	200	M8 x 30
HRW1025	100	M10 x 25
HRW1040	100	M10 x 40



Flat Washers 'Form C' - Metric

Zinc plated steel.
BS 4320 Form C.

Part No.	Pack of	I.D. x O.D.
HFW59	1,000	M5 x 12.5
HFW60	500	M6 x 14
HFW61	500	M8 x 21
HFW62	250	M10 x 24
HFW63	250	M12 x 28
HFW64	100	M14 x 30
HFW65	100	M16 x 34
HFW66	100	M20 x 39
HFW67	50	M24 x 50



Flat Washers 'Form A' - Metric

Zinc plated steel.
DIN 125 Type A. Heavy Gauge.

Part No.	Pack of	I.D. x O.D.
HFW10	1,000	M3 x 7
HFW11	1,000	M4 x 9
HFW12	1,000	M5 x 10
HFW13	500	M6 x 12
HFW14	500	M8 x 17
HFW15	250	M10 x 21
HFW16	250	M12 x 24
HFW19	100	M14 x 28
HFW17	100	M16 x 30
HFW18	100	M20 x 37
HFW20	50	M24 x 44

Assorted Box of Flat Washers 'Form C' - Metric

Zinc plated steel. BS 4320 Form C.

Part No.	Box of
AB119N	620 Pieces

6 x Sizes: M6, M8, M10, M12, M14, M16.



Assorted Box of Flat Washers 'Form A' - Metric

Zinc plated steel. DIN 125 Type A. Heavy Gauge.

Part No.	Box of
AB76N	800 Pieces

9 x Sizes: M3, M4, M5, M6, M8, M10, M12, M16, M20.

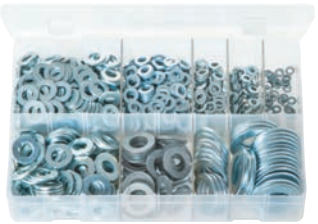



Flat Washers 'Table 4' - Imperial

Zinc plated steel.
BS 3410 Table 4 (Heavy Gauge).

Part No.	Pack of	I.D. x O.D.
HFW40	1,000	3/16" x 1/2"
HFW41	500	1/4" x 5/8"
HFW42	500	5/16" x 3/4"
HFW43	500	3/8" x 7/8"
HFW44	200	7/16" x 1"
HFW45	200	1/2" x 1 1/8"
HFW46	100	9/16" x 1 1/4"
HFW47	100	5/8" x 1 3/8"
HFW48	100	3/4" x 1 5/8"
HFW49	50	7/8" x 1 7/8"
HFW50	50	1" x 2 1/8"
HFW51	25	1 1/8" x 2 3/8"
HFW52	25	1 1/4" x 2 5/8"
HFW53	25	1 3/8" x 2 7/8"
HFW54	25	1 1/2" x 3 1/8"



Flat Washers 'Table 3' - Imperial

Zinc plated steel.
BS 3410 Table 3 (Heavy Gauge).

Part No.	Pack of	I.D. x O.D.
HFW1	1,000	3/16" x 7/16"
HFW2	500	1/4" x 9/16"
HFW3	500	5/16" x 5/8"
HFW4	500	3/8" x 3/4"
HFW5	250	7/16" x 7/8"
HFW6	250	1/2" x 1"
HFW7	100	5/8" x 1 1/4"
HFW8	100	3/4" x 1 1/2"

Assorted Box of Flat Washers 'Table 4' - Imperial

Zinc plated steel. BS 3410 Table 4 (Heavy Gauge).

Part No.	Box of
AB109N	920 Pieces

6 x Sizes: 3/16" x 1/2", 1/4" x 5/8", 5/16" x 3/4", 3/8" x 7/8", 1/2" x 1 1/8", 5/8" x 1 3/8".

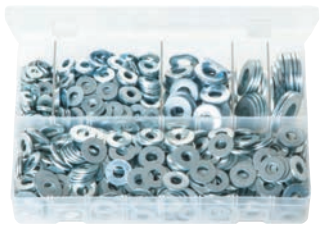

Assorted Box of Flat Washers 'Table 3' - Imperial

Zinc plated steel. BS 3410 Table 3 (Heavy Gauge).

Part No.	Box of
AB20N	800 Pieces

6 x Sizes: 3/16", 1/4", 5/16", 3/8", 7/16", 1/2".



Stainless Steel Flat Washers 'Form B' - Metric



Stainless Steel. BS 4320 [Table 1] Form B Grade A2.
*DIN 125A (BS 4320 [Table 1] Form A) Grade A2.

Part No.	Pack of	I.D. x O.D.
HIW105	1,000	M5 x 10 *
HIW106	500	M6 x 12
HIW108	500	M8 x 17
HIW110	250	M10 x 21

Assorted Box of Stainless Steel Flat Washers - Metric



Stainless Steel. BS 4320 [Table 1] Form B Grade A2. *DIN 125A (BS 4320 [Table 1] Form A) Grade A2.

Part No.	Box of
AB157	650 Pieces

4 x Sizes: M5*, M6, M8, M10.

Stainless Steel Spring Washers - Metric



Stainless Steel. Square Section.
DIN 7980 Grade A2.

Part No.	Pack of	I.D.
HIP105	500	M5
HIP106	250	M6
HIP108	250	M8
HIP110	100	M10

Assorted Box of Stainless Steel Spring Washers - Metric



Stainless Steel. Square Section.
DIN 7980 Grade A2.

Part No.	Box of
AB158	650 Pieces

4 x Sizes: M5, M6, M8, M10.

Spring Washers - Metric



Zinc plated steel. Rectangular Section.
DIN 127B.

Part No.	Pack of	Size
HSW9	1,000	M4
HSW10	500	M5
HSW11	300	M6
HSW12	300	M8
HSW13	300	M10
HSW14	150	M12
HSW17	100	M14
HSW15	50	M16
HSW18	50	M18
HSW16	50	M20
HSW19	25	M24

Assorted Box of Spring Washers - Metric



Zinc plated steel. Rectangular Section.
DIN 127B.

Part No.	Box of
AB77N	1,015 Pieces

8 x Sizes: M4, M5, M6, M8, M10, M12, M16, M20.

Spring Washers - Imperial



Zinc plated steel. Rectangular Section.
ANSI B18.21.1 Table 2.

Part No.	Pack of	I.D.
HSW1	1,000	3/16"
HSW2	500	1/4"
HSW3	500	5/16"
HSW4	500	3/8"
HSW5	250	7/16"
HSW6	250	1/2"
HSW8	100	3/4"
HSW20	25	7/8"
HSW21	25	1"

Assorted Box of Spring Washers - Imperial



Zinc plated steel. Rectangular Section
ANSI B18.21.1 Table 2.

Part No.	Box of
AB21N	800 Pieces

6 x Sizes: 3/16", 1/4", 5/16", 3/8", 7/16", 1/2".



Copper Washers

WS 086.

Part No.	Pack of	I.D. x O.D.	Thickness	Equiv.
HCW5	100	3/16" x 7/16"	0.8 mm	(M5 x 11)
HCW6	100	1/4" x 9/16"	0.8 mm	(M6 x 14)
HCW8	100	5/16" x 5/8"	0.8 mm	(M8 x 16)
HCW10	100	3/8" x 3/4"	0.8 mm	(M10 x 19)
HCW11	100	7/16" x 7/8"	1.3 mm	
HCW12	100	1/2" x 1"	1.3 mm	(M12 x 25)



Assorted Box of Copper Washers - Imperial

WS 086.

Part No.	Box of
AB24N	400 Pieces

6 x Sizes: 3/16" x 7/16", 1/4" x 9/16", 5/16" x 5/8", 3/8" x 3/4", 7/16" x 7/8", 1/2" x 1" (M5, M6, M8, M10, M12).



Rivet Washers

Zinc plated steel.

Part No.	Pack of	Size	
PRW1	1,000	M3 x 13	(1/8" x 1/2")



Assorted Box of Shim Washers

Zinc plated steel.

Part No.	Box of
AB28N	315 Pieces

8 x 0.010 Thick: 3/16" x 7/16", 1/4" x 9/16", 5/16" x 5/8", 3/8" x 3/4", 7/16" x 7/8", 1/2" x 1", 5/8" x 1 1/4", 3/4" x 1 1/2".
7 x 0.015 Thick: 1/4" x 9/16", 5/16" x 5/8", 3/8" x 3/4", 7/16" x 7/8", 1/2" x 1", 5/8" x 1 1/4", 3/4" x 1 1/2".



Lock Washers, Serrated Internal - Metric

Zinc plated steel. DIN 6798.

Part No.	Pack of	I.D.
HLW1	1,000	M5
HLW2	500	M6
HLW3	500	M8
HLW4	500	M10
HLW5	250	M11
HLW6	250	M13



Assorted Box of Lock Washers Serrated - Internal

Zinc plated steel. DIN 6798.

Part No.	Box of
AB27N	800 Pieces

6 x Sizes: M5, M6, M8, M10, M11, M13.

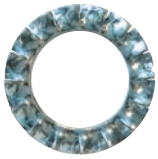

Lock Washers, Serrated External - Metric

Zinc plated steel.

Part No.	Pack of	I.D.
HLW20	1,000	M4
HLW21	500	M5
HLW22	500	M6
HLW23	250	M8
HLW24	100	M10
HLW29	50	M12
HLW27	50	M14
HLW28	50	M16



Assorted Box of Lock Washers Serrated - External

Zinc plated steel.

Part No.	Box of
AB208N	440 Pieces

8 x Sizes: M4, M5, M6, M8, M10, M12, M14, M16.



Fibre Washers - Metric

DIN 7603A.

Part No.	Pack of	I.D. x O.D. x Thickness
HFB5	100	M5 x 9 x 1.0
HFB6	100	M6 x 10 x 1.0
HFB8	100	M8 x 12 x 1.0
HFB10	100	M10 x 14 x 1.0
HFB12	100	M12 x 18 x 1.5
HFB14	100	M14 x 20 x 1.5
HFB16	100	M16 x 22 x 1.5
HFB18	100	M18 x 24 x 1.5

Assorted Box of Fibre Washers - Metric

DIN 7603A.

Part No.	Box of
AB143	600 Pieces

8 x Sizes: M5 x 9 x 1.0, M6 x 10 x 1.0, M8 x 12 x 1.0, M10 x 14 x 1.0, M12 x 18 x 1.5, M14 x 20 x 1.5, M16 x 22 x 1.5, M18 x 24 x 1.5.





Fibre Washers - Imperial

WS 010.

Part No.	Pack of	I.D. x O.D. x Thickness
HFB31	100	13/64" x 3/8" x 1/16"
HFB32	100	1/4" x 3/8" x 1/16"
HFB33	100	5/16" x 5/8" x 1/16"
HFB34	100	3/8" x 5/8" x 1/16
HFB35	100	29/64" x 11/16" x 1/16
HFB36	100	1/2" x 11/16" x 1/16
HFB37	100	5/8" x 7/8" x 1/16
HFB38	100	49/64" x 1" x 1/16

Assorted Box of Fibre Washers - Imperial

WS 010.

Part No.	Box of
AB25N	600 Pieces

8 x Sizes: 13/64" x 3/8", 1/4" x 3/8", 5/16" x 5/8", 3/8" x 5/8", 29/64" x 11/16", 1/2" x 11/16", 5/8" x 7/8", 49/64" x 1".





Aluminium Washers - Metric

DIN 7603A

Part No.	Pack of	I.D. x O.D. x Thickness
HAW610	100	M6 x 10 x 1.0
HAW811	100	M8 x 11 x 1.0
HAW1013	100	M10 x 13 x 1.0
HAW1014	100	M10 x 14 x 1.0
HAW1216	100	M12 x 16 x 1.5
HAW1218	100	M12 x 18 x 1.5
HAW1418	100	M14 x 18 x 1.5
HAW1420	100	M14 x 20 x 1.5
HAW1620	100	M16 x 20 x 1.5
HAW1721	100	M17 x 21 x 1.5
HAW2227	100	M22 x 27 x 1.0

Assorted Box of Aluminium Washers - Metric

DIN 7603A.

Part No.	Box of
AB149	260 Pieces

11 x Sizes: M6 x 10, M8 x 11, M10 x 13, M10 x 14, M12 x 16, M12 x 18, M14 x 18, M14 x 20, M16 x 20, M17 x 21, M22 x 27.





Copper Compression Washers - Metric

Oval section.

Part No.	Pack of	I.D. x O.D. x Thickness
HCC610	100	6 x 10 x 1.5 mm
HCC812	100	8 x 12 x 1.5 mm
HCC1014	100	10 x 14 x 1.5 mm
HCC1218	50	12 x 18 x 2.0 mm
HSU10	50	14 x 20 x 2.0 mm
HSU11	50	16 x 22 x 2.0 mm
HSU12	50	18 x 24 x 2.0 mm
HCC2026	50	20 x 26 x 2.0 mm
HCC2227	50	22 x 27 x 2.0 mm
HCC2632	50	26 x 32 x 2.5 mm



Copper Sealing Washers - Metric

DIN 7603A.

Part No.	Pack of	I.D. x O.D. x Thickness
HCU509	100	M5 x 9 x 1.0
HCU610	100	M6 x 10 x 1.0
HCU612	100	M6 x 12 x 1.0
HCU609	100	M6.5 x 9.5 x 1.0
HCU811	100	M8 x 11.5 x 1.0
HCU812	100	M8 x 12 x 1.0
HCU814	100	M8 x 14 x 1.0
HCU914	100	M9 x 14 x 1.0
HCU1013	100	M10 x 13.5 x 1.0
HCU1014	100	M10 x 14 x 1.0
HCU1016	100	M10 x 16 x 1.0
HCU10165	100	M10 x 16 x 1.5
HCU1021	100	M10 x 21 x 1.0
HCU1117	50	M11 x 17 x 1.5
HCU1216	100	M12 x 16 x 1.5
HCU1218	100	M12 x 18 x 1.5
HCU1318	50	M13 x 18 x 1.5
HCU14180	50	M14 x 18 x 1.0
HCU1418	100	M14 x 18 x 1.5
HCU1420	100	M14 x 20 x 1.5
HCU1520	50	M15 x 20 x 2.0
HCU1620	100	M16 x 20 x 1.5
HCU1622	100	M16 x 22 x 1.5
HCU1624	50	M16 x 24 x 1.5
HCU1721	50	M17 x 21 x 1.5
HCU1723	50	M17 x 23 x 1.5
HCU1725	50	M17.5 x 25 x 2.0
HCU1822	100	M18 x 22 x 1.5
HCU1824	100	M18 x 24 x 1.5
HCU2026	100	M20 x 26 x 1.5
HCU2024	50	M20 x 24 x 1.5
HCU2125	100	M21 x 25 x 1.0
HCU2227	50	M22 x 27 x 1.5
HCU2430	100	M24 x 30 x 2.0
HCU2634	50	M26 x 34 x 2.0
HCU2834	25	M28 x 34 x 2.0
HCU3038	25	M30 x 38 x 2.0
HCU3240	25	M32 x 40 x 2.0
HCU3545	25	M35 x 45 x 2.0

Assorted Box of Copper Sealing Washers - Metric

DIN 7603A.

Part No.	Box of
AB106	250 Pieces

16 x Sizes: M5 x 9 x 1.0, M6 x 10 x 1.0, M6 x12 x 1.0, M8 x 12 x 1.0, M8 x 14 x 1.0, M10 x 14 x 1.0, M10 x 16 x 1.0, M12 x 16 x 1.5, M12 x 18 x 1.5, M14 x 18 x 1.5, M14 x 20 x 1.5, M16 x 20 x 1.5, M16 x 22 x 1.5, M18 x 22 x 1.5, M18 x 24 x 1.5, M20 x 26 x 1.5 mm.





Copper Sealing Washers - Imperial/BSP

Part No.	Pack of	I.D. x O.D. x Thickness	Size	
HCU23	100	.265 x .375 x 20g	1/4"	
HCU24	100	.265 x .437 x 20g	1/4"	
HCU25	100	.265 x .500 x 20g	1/4"	
HCU34	100	.323 x .437 x 20g	5/16"	
HCU35	100	.323 x .500 x 20g	5/16"	
HCU46	100	.390 x .590 x 20g	(3/8")	1/8" BSP
HCU48	100	.390 x .590 x 18g	(3/8")	1/8" BSP
HCU57	100	.530 x .720 x 20g		1/4" BSP
HCU58	100	.530 x .750 x 18g		1/4" BSP
HCU68	100	.665 x .875 x 18g	(21/32")	3/8" BSP
HCU80	100	.830 x 1.00 x 18g	(13/16")	1/2" BSP
HCU81	100	.830 x 1.04 x 18g	(13/16")	1/2" BSP
HCU91	100	.910 x 1.13 x 16g	(29/32")	5/8" BSP
HCU93	100	1.05 x 1.32 x 16g		3/4" BSP
HCU95	100	1.20 x 1.50 x 16g		7/8" BSP
HCU96	100	1.32 x 1.62 x 16g	(1 5/16")	1" BSP

Assorted Box of Copper Sealing Washers - Imperial/BSP

Part No.	Box of
AB23	225 Pieces

16 x Sizes: 1/4" (.265 x .375 x 20g), 1/4" (.265 x .437 x 20g), 1/4" (.265 x .500 x 20g), 5/16" (.323 x .437 x 20g), 5/16" (.323 x .500 x 20g), 1/8" BSP (3/8") (.390 x .590 x 20g), 1/8" BSP (3/8") (.390 x .590 x 18g), 1/4" BSP (.530 x .720 x 20g), 1/4" BSP (.530 x .750 x 18g), 3/8" BSP (21/32") (.665 x .875 x 18g), 1/2" BSP (13/16") (.830 x 1.00 x 18g), 1/2" BSP (13/16") (.830 x 1.04 x 18g), 5/8" BSP (29/32") (.910 x 1.13 x 16g), 3/4" BSP (1.05 x 1.32 x 16g), 7/8" BSP (1.20 x 1.50 x 16g), 1" BSP (15/16") (1.32 x 1.62 x 16g).



MAX BOX

'Max Box' Assortment of Copper Sealing Washers - Metric

DIN 7603A.

Part No.	Box of
AB505	1,050 Pieces

16 Sizes: M5 x 9 x 1.0, M6 x 10 x 1.0, M6 x12 x 1.0, M8 x 12 x 1.0, M8 x14 x 1.0, M10 x 14 x 1.0, M10 x16 x 1.0, M12 x 16 x 1.5, M12 x18 x 1.5, M14 x 18 x 1.5, M14 x 20 x 1.5, M16 x 20 x 1.5, M16 x 22 x 1.5, M18 x 22 x 1.5, M18 x 24 x 1.5, M20 x 26 x 1.5 mm.





Bonded Seals (Dowty Washers) - Metric

Metal with black nitrile rubber (NBR). Self centralising.

Part No.	Pack of	Size	Centralising Lip I.D.
HSL10	50	M10	8.05 mm
HSL12	50	M12	9.73 mm
HSL14	50	M14	11.38 mm
HSL16	50	M16	13.41 mm
HSL18	50	M18	14.76 mm
HSL20	50	M20	16.76 mm
HSL22	25	M22	18.74 mm
HSL24	25	M24	20.11 mm



Bonded Seals (Dowty Washers) - BSP

Metal with black nitrile rubber (NBR). Self centralising.

Part No.	Pack of	Size	Centralising Lip I.D.
HSL41	50	1/8" BSP	8.26 mm
HSL42	50	1/4" BSP	11.18 mm
HSL43	50	3/8" BSP	14.76 mm
HSL44	50	1/2" BSP	18.24 mm
HSL45	25	5/8" BSP	20.27 mm
HSL46	25	3/4" BSP	23.83 mm
HSL48	25	1" BSP	29.92 mm

Assorted Box of Bonded Seals (Dowty Washers) - Metric

Metal with black nitrile rubber (NBR). Self centralising.

Part No.	Box of
AB107	90 Pieces

8 x Sizes: M10, M12, M14, M16, M18, M20, M22, M24.



Assorted Box of Bonded Seals (Dowty Washers) - BSP

Metal with black nitrile rubber (NBR). Self centralising.

Part No.	Box of
AB67N	100 Pieces

7 x Sizes: 1/8" BSP, 1/4" BSP, 3/8" BSP, 1/2" BSP, 5/8" BSP, 3/4" BSP, 1" BSP.



Assorted Box of Copper Sealing Washers (Diesel Injector Washers)

Copper. DIN 7603A.

Part No.	Box of
AB142	250 Pieces

16 x Sizes: M6 x 10 x 1.0 (BOSCH 2916 710 602),
M8 x 11.5 x 1.0 (LUCAS NW5-17W4, BOSCH 2916 710 646),
M10 x 13.5 x 1.0 (BOSCH 2916 710 605),
M10 x 14 x 1.0 (BOSCH 2916 710 649),
M10 x 20 x 1.0 (MAN/PERKINS P:2411126),
M10 x 20 x 2.0 (LUCAS 5339401, PERKINS P:0920113),
M12 x 16 x 1.5 (BOSCH 2916 710 607),
M12 x 18 x 1.5 (BOSCH 2916 710 608),
M14 x 18 x 1.5 (BOSCH 2916 710 609),
M14 x 20 x 1.5 (BOSCH 2916 710 610),
M16 x 20 x 1.5 (BOSCH 2916 710 611),
M17 x 21 x 1.5 (BOSCH 2916 710 611, GM 14025557),
M21 x 25 x 1.0 (LUCAS NW5/59), M22 x 27 x 1.0 (LUCAS NW5/60).



Air Conditioning O-Rings Kit

Highly saturated nitrile O-rings for use with Freon R134a.
Supplied in a hinged plastic case.

Part No.	Description
HAC200	270 Piece Kit

18 x Sizes (I.D. x Thickness):
5.29 x 1.78 (7/32" x 1/16"), (1/4" x 1/16"),
6.07 x 1.78, 6.8 x 1.9, 7.65 x 1.78 (5/16" x 1/16"),
7.8 x 1.9, 8 x 2, 8.8 x 1.9 (20 pcs).
10.82 x 1.78 (7/16" x 1/16"),
10.77 x 2.62 (7/16" x 3/32"), 11 x 2, 12 x 2 (15 pcs).
13.9 x 1.8, 13.95 x 2.62 (9/16" x 3/32"), 14 x 2, 15 x 2, 17 x 2, 17.17 x 1.78 (11/16" x 1/16"),
17.04 x 3.53 mm (11/16" x 1/8") (10 pcs).





Copper Compression Washers - Metric

Oval section.

Part No.	Pack of	I.D. x O.D. x Thickness
HCC610	100	6 x 10 x 1.5 mm
HCC812	100	8 x 12 x 1.5 mm
HCC1014	100	10 x 14 x 1.5 mm
HCC1218	50	12 x 18 x 2.0 mm
HSU10	50	14 x 20 x 2.0 mm
HSU11	50	16 x 22 x 2.0 mm
HSU12	50	18 x 24 x 2.0 mm
HCC2026	50	20 x 26 x 2.0 mm
HCC2227	50	22 x 27 x 2.0 mm
HCC2632	50	26 x 32 x 2.5 mm

Sump Plug Washers



Copper Compression Washers

Part No.	Pack of	I.D. x O.D. x Thickness
HSU45	50	12 x 17 x 2.0 mm

Suits TOYOTA Auris, Avensis, Camry, Carina, Celica, Corolla, Corona, Hiace, Hilux, Land Cruiser, Prius, Rav 4, Starlet, Supra, Yaris.



Flat Copper Washers

Part No.	Pack of	I.D. x O.D. x Thickness
HSU1022	50	10 x 20 x 2.0 mm

Suits CITROËN Berlingo, C1, C2, C3, C4, C5, C6, Xantia, Xsara. FIAT Scudo. MINI R56, R55, Clubman. PEUGEOT 107, 206, 207, 306, 307, 308, 406, 407, 607, 806, 807, 1007, 4007, Bipper, Expert, Partner. TOYOTA Aygo, Corolla. VOLVO C30, S40 II, V50.



Flat Copper Washers

Part No.	Pack of	I.D. x O.D. x Thickness
HSU14	50	14 x 20 x 2.0 mm

Suits VAUXHALL, VW.



Copper Compression Washers

Part No.	Pack of	I.D. x O.D. x Thickness
HSU10	50	14 x 20 x 2.0 mm

Suits CITROËN (9/93>), PEUGEOT (9/93>).



Flat Copper Washers

Part No.	Pack of	I.D. x O.D. x Thickness
HSU1217	50	12 x 17 x 1.5 mm

Suits BMW Series 1, 3, 5, 6, 7, X3, X5, X6, Z1, Z3, Z4.



Flat Copper Washers

Part No.	Pack of	I.D. x O.D. x Thickness
HSU26	50	16.3 x 25.4 x 2.0 mm

Suits ROVER Mini, Metro & 100 Series.



Copper Compression Washers

Part No.	Pack of	I.D. x O.D. x Thickness
HSU11	50	16 x 22 x 2.0 mm

Suits CITROËN (<9/93), PEUGEOT (<9/93), RENAULT 5, FIAT (Diesel), ROVER (Diesel).



Flat Copper Washers

Part No.	Pack of	I.D. x O.D. x Thickness
HSU27	50	14 x 19 x 2.0 mm

Suits ROVER (Non-HONDA Engines inc. K Series, Except Diesel & Mini A Series).



Flat Copper Washers

Part No.	Pack of	I.D. x O.D. x Thickness
HSU1826	50	18 x 26 x 1.5 mm

Suits ALFA ROMEO 145, 146, 147, 155, 156, 159, 166, Brera, GT, GTV, Spider. FIAT Brava, Bravo, Coupe, Doblo, Idea, Mera, Multipla. Stilo, Strada. LANCIA Detra, Kappa, Lybra, Musa, Thesis. SUZUKI SX4.



Copper Compression Washers

Part No.	Pack of	I.D. x O.D. x Thickness
HSU12	50	18 x 24 x 2.0 mm

Suits RENAULT (Except RENAULT 5).



Flat Copper Washers

Part No.	Pack of	I.D. x O.D. x Thickness
HSU1420	50	14 x 20 x 1.5 mm

Suits VAUXHALL Astra, Cavalier, Combo, Corsa, Corsavan, Nova. OPEL/ VAUXHALL Ascona, Astra, Calibra, Carlton, Cavalier, Corsa, Frontera, Kadett, Manta, Nova, Omega, Rekord, Senator, Tigra, Vectra, Zafira. CHRYSLER 300 C, PT Cruiser, Voyager. MERCEDES Klasse A, B, CE, G, V, GL, MSL, SLK, Sprinter, T1, Vaneo, Vito. AUDI 80, 90, 100, 200, A4, A6, A8, Quattro. SEAT Ibiza, Inca. SKODA Fabia, Felica. VW Caddy, Fox, Golf I.



Flat Copper Washers

Part No.	Pack of	I.D. x O.D. x Thickness
HSU35	50	19 x 26 x 2.0 mm

Suits VOLVO (Other than 3 Series).

1:1 Actual Size Images

PLEASE NOTE:
Vehicle listings for sump plugs are for guidance only



Looking for Sump Plugs?

Our Sump Plug range starts on Page 270



Nitrile Rubber O-Rings

Part No.	Pack of	I.D. x Thickness
HSU50	50	18 x 2 NBR

Suits VAUXHALL Astra F G H, Combo, Corsa B C D, Vectra B C.



Flanged Rubber O-Rings

Part No.	Pack of	I.D. x O.D. x Thickness
HSU60	50	11 x 21 x 2.5 mm

Suits VAUXHALL Astra G, Omega B, Signum, Vectra BC, Zafira.



Flanged Rubber O-Rings

Part No.	Pack of	I.D. x O.D. x Thickness
HSU51	50	13 x 22 x 3.0 mm

Suits CHRYSLER 300, Caravan, Cirrus, Crossfire, Le Baron, Neo, PT Cruiser, Sebring, Stratus, Voyager.
FORD C-Max, Cougar, Courier, Escort, Fiesta, Focus, C-Max Focus, Fusion, Galaxy, Ka, Maverick, Mondeo, Puma, S-Max, Transit.

Nylon Washers

Part No.	Pack of	I.D. x O.D. x Thickness
HSU19	50	13 x 20 x 2.0 mm

Suits FORD OHV.

Nylon Washers

Part No.	Pack of	I.D. x O.D. x Thickness
HSU20	50	14.5 x 22 x 2.0 mm

Suits FORD OHC.



Aluminium Washers

Part No.	Pack of	I.D. x O.D. x Thickness
HSU1215	50	12 x 15 x 1.5 mm

Suits BMW Series 1, 3, 5, 6, 7, X3, X5, X6, Z1, Z3, Z4.

Aluminium Washers

Part No.	Pack of	I.D. x O.D. x Thickness
HSU1217AL	50	12 x 17 x 1.5 mm

Suits BMW Series 1, 2, 3,5, 7, 8, X5, Z4.
MERCEDES 190, SL, CLK, T1, Klasse C, E, G, S. MINI One D.



Aluminium Washers

Part No.	Pack of	I.D. x O.D. x Thickness
HSU25	50	14 x 22 x 2.0 mm

Suits ROVER, HONDA.



Aluminium Washers

Part No.	Pack of	I.D. x O.D. x Thickness
HSU1824AL	50	18 x 24 x 1.5 mm

Suits VOLVO, PORSCHE.



Aluminium Washers

Part No.	Pack of	I.D. x O.D. x Thickness
HSU30	50	22 x 27 x 1.5 mm

Suits FIAT (Except Diesel), MERCEDES (Some).



Fibre Washers

Part No.	Pack of	I.D. x O.D. x Thickness
HSU40	50	12 x 24 x 2.0 mm

Suits TOYOTA Auris, Avensis, Camry, Carina, Celica, Corolla, Corona, Hiace, Hilux, Land Cruiser, Prius, Rav 4, Starlet, Supra, Yaris.



Fibre Washers

Part No.	Pack of	I.D. x O.D. x Thickness
HSU41	50	18 x 29 x 2.0 mm

Suits TOYOTA (Large Engines inc. Supra).



Bonded Seals

Part No.	Pack of	I.D. x O.D.
HSU21	50	16.7 x 24 mm

Suits FORD Mondeo (Zetec Engines). FORD Focus & KA.



Sump Plug Washers

Part No.	Box of
AB117N	265 Pieces

4 x Copper Compression: 12 x 17 x 2.00, 14 x 20 x 2.0, 16 x 22 x 2.0, 18 x 24 x 2.0 mm.
4 x Flat Copper: 10 x 20 x 2.00, 12 x 17 x 1.5, 14 x 20 x 1.5, 14 x 20 x 2.0 mm.
2 x Aluminium: 14 x 22 x 2.0, 18 x 24 x 1.5 mm.
2 x Flanged Rubber O-ring: 11 x 21 2.5, 13 x 22 x 3.0 mm.
1 x Nitrile Rubber O-Ring: 18 x 2 NBR.
1 x Fibre: 12 x 24 x 2.0 mm.
1 x Bonded Seal: 16.7 x 24 mm.



O-Rings - Imperial

Nitrile rubber. BS 1806.

Part No.	Pack of	I.D. x Thickness	ARP/BS
AB101/1	100	2.90 x 1.78 mm	006
AB101/9	100	10.78 x 2.62 mm	111
AB101/16	100	20.22 x 3.53 mm	211
AB101/20	100	26.58 x 3.53 mm	215
AB101/22	100	29.75 x 3.53 mm	217
AB101/23	100	31.34 x 3.53 mm	218
AB101/24	100	32.92 x 3.53 mm	219
AB101/25	100	34.52 x 3.53 mm	220
AB101/26	100	36.10 x 3.53 mm	221
AB101/28	100	37.47 x 5.33 mm	325
AB101/29	100	40.65 x 5.33 mm	326
AB101/30	100	43.82 x 5.33 mm	327

O-Rings Service Kit - Imperial

Nitrile rubber. BS 1806.

Part No.	Box of
AB101	382 Pieces

30 x Sizes (ARP/BS) I.D. x Thickness: 2.90 x 1.78 (006), 3.68 x 1.78 (007), 4.48 x 1.78 (008), 5.28 x 1.78 (009), 6.07 x 1.78 (010), 7.66 x 1.78 (011), 9.25 x 1.78 (012), 9.19 x 2.62 (110), 10.78 x 2.62 (111), 12.37 x 2.62 (112), 13.95 x 2.62 (113), 15.54 x 2.62 (114), 17.13 x 2.62, (115), 18.72 x 2.62 (116), 18.64 x 3.53 (210), 20.22 x 3.53 (211), 21.82 x 3.53 (212), 23.40 x 3.53 (213), 24.99 x 3.53 (214), 26.58 x 3.53 (215), 28.17 x 3.53 (216), 29.75 x 3.53 (217), 31.34 x 3.53 (218), 32.92 x 3.53 (219), 34.52 x 3.53 (220), 36.10 x 3.53 (221), 37.69 x 3.53 (222), 37.47 x 5.33 (325), 40.65 x 5.33 (326), 43.82 x 5.33 (327).



O-Rings Service Kit - Metric

Nitrile rubber. BS 4518.

Part No.	Box of
AB100	404 Pieces

30 x Sizes (Peg Ref) I.D. x Thickness: 3 x 2 (006), 4 x 2 (007), 5 x 2 (008), 6 x 2 (009), 7 x 2 (010), 8 x 2 (011), 10 x 2 (012), 10 x 2.5 (110), 11 x 2.5 (111), 12 x 2.5 (112), 14 x 2.5 (113), 16 x 2.5 (114), 17 x 2.5 (115), 19 x 2.5 (116), 19 x 3 (210), 20 x 3 (211), 22 x 3 (212), 24 x 3 (213), 25 x 3 (214), 27 x 3 (215), 28 x 3 (216), 30 x 3 (217), 32 x 3 (218), 33 x 3 (219), 35 x 3 (220), 36 x 3 (221), 38 x 3 (222), 38 x 4 (325), 41 x 4 (326), 44 x 4 mm (327).





O-Rings - Metric

Nitrile rubber. BS 4518.

Part No.	Pack of	I.D. x Thickness	Peg No.
AB100/1	100	3 x 2 mm	006
AB100/2	100	4 x 2 mm	007
AB100/3	100	5 x 2 mm	008
AB100/4	100	6 x 2 mm	009
AB100/5	100	7 x 2 mm	010
AB100/6	100	8 x 2 mm	011
AB100/7	100	10 x 2 mm	012
AB100/8	100	10 x 2.5 mm	110
AB100/9	100	11 x 2.5 mm	111
AB100/10	100	12 x 2.5 mm	112
AB100/11	100	14 x 2.5 mm	113
AB100/12	100	16 x 2.5 mm	114
AB100/13	100	17 x 2.5 mm	115
AB100/14	100	19 x 2.5 mm	116
AB100/15	100	19 x 3 mm	210
AB100/16	100	20 x 3 mm	211
AB100/17	100	22 x 3 mm	212
AB100/18	100	24 x 3 mm	213
AB100/19	100	25 x 3 mm	214
AB100/20	100	27 x 3 mm	215
AB100/21	100	28 x 3 mm	216
AB100/22	100	30 x 3 mm	217
AB100/23	100	32 x 3 mm	218
AB100/24	100	33 x 3 mm	219
AB100/25	100	35 x 3 mm	220
AB100/26	100	36 x 3 mm	221
AB100/27	100	38 x 3 mm	222
AB100/28	100	38 x 4 mm	325
AB100/29	100	42 x 4 mm	326
AB100/30	100	45 x 4 mm	327

Assorted Box of O-Rings - Imperial

Nitrile rubber. BS 1806.

Part No.	Box of
AB61	325 Pieces

10 x ARP/BS: 008, 010, 011, 012, 013, 014, 016, 116, 118, 120.



Assorted Box of O-Rings - Metric

Nitrile rubber. BS 4518.

Part No.	Box of
AB81	325 Pieces

4 x I.D. x Thickness: 4.1 x 1.6, 6.1 x 1.6, 10.1 x 1.6, 12.1 x 1.6.
4 x I.D. x Thickness: 7.6 x 2.4, 9.6 x 2.4, 11.6 x 2.4, 12.6 x 2.4
2 x I.D. x Thickness: 19.5 x 3.0, 24.5 x 3.0.



O-Ring Splicing Kit

Nitrile rubber.

Part No.	Description
AB126	14 Piece Kit

5 x Imperial Nitrile Rubber Cord, 1 m Lengths: 1/16", 3/32", 1/8", 3/16", 1/4".
6 x Metric Nitrile Rubber Cord, 1 m Lengths: 1.6, 2, 3, 4, 5, 5.7 mm.
1 x Trimming Knife. 1 x Cutting Block.
1 x S-A-S Super Glue: 5g.




146

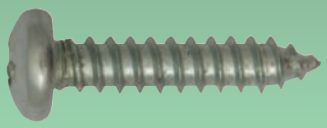
148


150


151


152


154



Hardware + Trim Clips


156


158


160

146 Number Plate Screws
148 Self Tapping Screws
151 Self Drilling Screws
151 Sheet Metal Screws
152 Body Sems Screws
154 Speed Nuts
156 Spring Fasteners
156 Spring Clips
157 Rivets
160 Rivet Tools
162 Clips + Pins
166 Steel Stock
168 Trim Buttons
169 Fir-Tree Fixings
171 Push Rivets
174 Drive Rivets
176 Screw-Type Rivets
178 Trim Clip Workshop Kit
179 Trim Clip Wall Charts
180 Locking Nuts
181 Grommets
182 Panel Clips
185 Side Moulding Clips
186 Miscellaneous Clips
188 Pipe + Rod Clips
190 Trim Rivets
191 Trim Clips by OEM Ref - Vehicle Marque


162


164


164

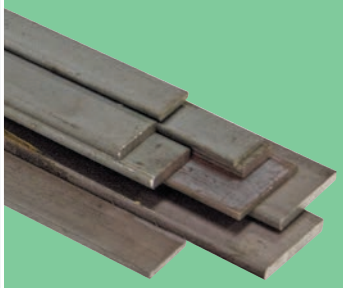
166


168


170


178



Number Plate Fasteners - Self-Tappers with Plastic Head - Long

Part No.	Pack of	Colour	Size
NP10	100	White	4.8 x 24 mm
NP11	100	Yellow	4.8 x 24 mm
NP12	100	Black	4.8 x 24 mm
NP21	100	Blue	4.8 x 24 mm
NP40	100	Green	4.8 x 24 mm



Number Plate Fasteners - Plastic Number Plate Bolts & Nuts - Long

Part No.	Pack of	Colour	Size
NP24	100 Pairs	No. Plate White	6 x 22 mm
NP25	100 Pairs	Yellow	6 x 22 mm
NP26	100 Pairs	Black	6 x 22 mm



Number Plate Fasteners - Self-Tappers with Plastic Head - Short

Part No.	Pack of	Colour	Size
NP16	100	White	4.8 x 18 mm
NP17	100	Yellow	4.8 x 18 mm
NP18	100	Black	4.8 x 18 mm
NP20	100	Blue	4.8 x 18 mm
NP39	100	Green	4.8 x 18 mm



Number Plate Fasteners - Plastic Number Plate Bolts & Nuts - Short

Part No.	Pack of	Colour	Size
NP1	100 Pairs	No. Plate White	6 x 18 mm
NP2	100 Pairs	Yellow	6 x 18 mm
NP5	100 Pairs	Black	6 x 18 mm

Assorted Box of Number Plate Fasteners with Plastic Head - Short

Self tapping screws with plastc head, 4.8 x 18 mm.

Part No.	Box of
AB184	260 Pieces

4 x Colours: White Yellow, Black, Blue.



Assorted Box of Number Plate Fasteners

White, Yellow, Black.

Part No.	Box of
AB62	240 Pairs

1 x Self-Tapping Screw, Pan Head - Pozi: 8 x 3/4" (4.9 x 19 mm).
3 x Hinged Caps: White, Yellow, Black.
3 x Plastic Bolts & Nuts: White, Yellow, Black.



1:1 Actual Size Images



Number Plate Fasteners - Self-Tappers with Domes and Cups

No. 8 x 3/4" (4.2 x 19mm) Pan Head - Pozi.

Part No.	Pack of	Colour	Size
NP7	100 Sets	White	4.2 x 19 mm
NP8	100 Sets	Yellow	4.2 x 19 mm
NP9	100 Sets	Black	4.2 x 19 mm
NP22	100 Sets	Blue	4.2 x 19 mm



Number Plate Fasteners - Self-Tappers with Hinged Caps

No. 8 x 3/4" (4.2 x 19mm) Pan Head - Pozi.

Part No.	Pack of	Colour	Size
NP3	100 Pairs	White	4.2 x 19 mm
NP4	100 Pairs	Yellow	4.2 x 19 mm
NP6	100 Pairs	Black	4.2 x 19 mm
NP19	100 Pairs	Blue	4.2 x 19 mm
NP37	100 Pairs	Green	4.2 x 19 mm



Number Plate Fasteners - Domes & Cups

Can be used with Pan Head Pozi Self-Tapping Screw - No. 8.

Part No.	Pack of	Colour
NP13	100 Pairs	White
NP14	100 Pairs	Yellow
NP15	100 Pairs	Black
NP23	100 Pairs	Blue



Security Number Plate Fasteners - Self-Tappers with Hinged Caps

No. 8 x 3/4" (4.2 x 19mm) Pan Head - Slotted One Way/Clutch Head Screws (Tamperproof).

Part No.	Pack of	Colour	Size
NP33	100 Pairs	White	4.2 x 19 mm
NP34	100 Pairs	Yellow	4.2 x 19 mm
NP35	100 Pairs	Black	4.2 x 19 mm
NP36	100 Pairs	Blue	4.2 x 19 mm
NP38	100 Pairs	Green	4.2 x 19 mm



Double-Sided Adhesive Pads - Number Plate Pads

Part No.	Pack of	Size
VC401	20 x 3	80 x 25 mm

Assorted Box of Security Number Plate Fasteners

Slotted One Way/Clutch Head Screws (Tamperproof).

Part No.	Box of
AB222	200 Pieces

1 x Self-Tapping Screw, Pan-Head - One-Way: 8 x 3/4" (4.9 x 19 mm).
4 x Hinged Caps: White, Yellow, Black, Blue.





Self-Tapping Screws Pan Head - Pozi

AB Type. Zinc plated steel. DIN 7981/C/Z.

Part No.	Pack of	Gauge x Length	Size x Length
HTP4/4	200	4 x 1/2"	2.9 x 13 mm
HTP4/6	200	4 x 3/4"	2.9 x 19 mm
HTP6/4	200	6 x 1/2"	3.5 x 13 mm
HTP6/5	200	6 x 5/8"	3.5 x 16 mm
HTP6/6	200	6 x 3/4"	3.5 x 19 mm
HTP6/8	200	6 x 1"	3.5 x 25 mm
HTP6/10	200	6 x 1 1/4"	3.5 x 32 mm
HTP8/4	200	8 x 1/2"	4.2 x 13 mm
HTP8/5	200	8 x 5/8"	4.2 x 16 mm
HTP8/6	200	8 x 3/4"	4.2 x 19 mm
HTP8/8	200	8 x 1"	4.2 x 25 mm
HTP8/12	100	8 x 1 1/2"	4.2 x 38 mm
HTP10/4	200	10 x 1/2"	4.8 x 13 mm
HTP10/5	200	10 x 5/8"	4.8 x 16 mm
HTP10/6	200	10 x 3/4"	4.8 x 19 mm
HTP10/8	200	10 x 1"	4.8 x 25 mm
HTP10/10	200	10 x 1 1/4"	4.8 x 32 mm
HTP10/12	200	10 x 1 1/2"	4.8 x 38 mm
HTP12/4	200	12 x 1/2"	5.5 x 13 mm
HTP12/6	200	12 x 3/4"	5.5 x 19 mm
HTP12/8	200	12 x 1"	5.5 x 25 mm
HTP12/12	200	12 x 1 1/2"	5.5 x 38 mm
HTP12/16	100	12 x 2"	5.5 x 51 mm
HTP12/24	100	12 x 3"	5.5 x 76 mm
HTP14/6	100	14 x 3/4"	6.3 x 19 mm
HTP14/8	200	14 x 1"	6.3 x 25 mm
HTP14/12	200	14 x 1 1/2"	6.3 x 38 mm

Assorted Box of Self-Tapping Screws Pan Head - Pozi (Small Sizes)

AB Type. Zinc plated steel. DIN 7981/C/Z.

Part No.	Box of
AB2	700 Pieces

1 x No. 4: x 1/2". 2 x No. 6: x 1/2", 3/4".
3 x No. 8: x 1/2", 3/4", 1". 3 x No. 10: x 1/2", 3/4", 1".
2 x No. 12: x 3/4", 1".



Assorted Box of Self-Tapping Screws Pan Head - Pozi (Large Sizes)

AB Type. Zinc plated steel. DIN 7981/C/Z.

Part No.	Box of
AB94	300 Pieces

4 x No. 10: x 1/2", 3/4", 1", 1 1/2".
3 x No. 12: x 3/4", 1", 1 1/2". 2 x No. 14: x 1", 1 1/2".



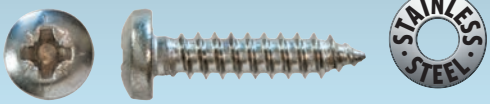

Stainless Steel Self-Tapping Screws Pan Head - Pozi

AB Type. Stainless Steel. DIN 7981 Grade A2.

Part No.	Pack of	Gauge x Length	Size x Length
HTA6/4	200	6 x 1/2"	3.5 x 13 mm
HTA6/6	200	6 x 3/4"	3.5 x 19 mm
HTA6/8	200	6 x 1"	3.5 x 25 mm
HTA8/4	200	8 x 1/2"	4.2 x 13 mm
HTA8/6	200	8 x 3/4"	4.2 x 19 mm
HTA8/8	200	8 x 1"	4.2 x 25 mm
HTA10/4	200	10 x 1/2"	4.8 x 13 mm
HTA10/6	200	10 x 3/4"	4.8 x 19 mm
HTA10/8	200	10 x 1"	4.8 x 25 mm

Assorted Box of Stainless Steel Self-Tapping Screws Pan Head - Pozi

AB Type. Stainless Steel. DIN 7981 Grade A2.

Part No.	Box of
AB141	450 Pieces

3 x No. 6: x 1/2", 3/4", 1". 3 x No. 8: x 1/2", 3/4", 1".
3 x No. 10: x 1/2", 3/4", 1".



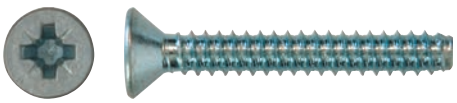

Self-Tapping Screws (Floorboards/Decking) Countersunk Head - Pozi

B Type. Zinc plated steel. DIN 7982/F/Z.

Part No.	Pack of	Gauge x Length	Size x Length
HTC14/12	200	14 x 1 1/2"	6.3 x 38 mm
HTC14/14	200	14 x 1 3/4"	6.3 x 44 mm
HTC14/16	200	14 x 2"	6.3 x 51 mm

MAX BOX



'Max Box' Assortment of Self-Tapping Screws Pan Head - Pozi

AB Type. Zinc plated steel. DIN 7981/C/Z.

Part No.	Box of
AB507	1,150 Pieces

1 x No. 4: x 1/2". 3 x No. 6: x 1/2", 3/4", 1". 3 x No. 8: x 1/2", 3/4", 1". 4 x No. 10: x 1/2", 3/4", 1", 1 1/2".
3 x No. 12: x 3/4", 1", 1 1/2". 2 x No. 14: x 1", 1 1/2".



Self-Tapping Screws Countersunk Head - Pozi

AB Type. Zinc plated steel. DIN 7982/C/Z.

Part No.	Pack of	Gauge x Length	Size x Length
HTC4/4	200	4 x 1/2"	2.9 x 13 mm
HTC4/6	200	4 x 3/4"	2.9 x 19 mm
HTC6/4	200	6 x 1/2"	3.5 x 13 mm
HTC6/5	200	6 x 5/8"	3.5 x 16 mm
HTC6/6	200	6 x 3/4"	3.5 x 19 mm
HTC6/8	200	6 x 1"	3.5 x 25 mm
HTC6/10	200	6 x 1 1/4"	3.5 x 32 mm
HTC6/12	200	6 x 1 1/2"	3.5 x 38 mm
HTC8/4	200	8 x 1/2"	4.2 x 13 mm
HTC8/5	200	8 x 5/8"	4.2 x 16 mm
HTC8/6	200	8 x 3/4"	4.2 x 19 mm
HTC8/8	200	8 x 1"	4.2 x 25 mm
HTC8/12	200	8 x 1 1/2"	4.2 x 38 mm
HTC8/16	200	8 x 2"	4.2 x 51 mm
HTC10/4	200	10 x 1/2"	4.8 x 13 mm
HTC10/5	200	10 x 5/8"	4.8 x 16 mm
HTC10/6	200	10 x 3/4"	4.8 x 19 mm
HTC10/8	200	10 x 1"	4.8 x 25 mm
HTC10/10	200	10 x 1 1/4"	4.8 x 32 mm
HTC10/12	200	10 x 1 1/2"	4.8 x 38 mm
HTC10/16	200	10 x 2"	4.8 x 51 mm
HTC12/6	100	12 x 3/4"	5.5 x 19 mm
HTC12/8	100	12 x 1"	5.5 x 25 mm
HTC12/12	100	12 x 1 1/2"	5.5 x 38 mm
HTC14/12A	200	14 x 1 1/2"	6.3 x 38 mm
HTC14/14A	200	14 x 1 3/4"	6.3 x 44 mm
HTC14/16A	200	14 x 2"	6.3 x 51 mm

Assorted Box of Self-Tapping Screws Countersunk - Pozi

AB Type. Zinc plated steel. DIN 7982/C/Z.

Part No.	Box of
AB63N	550 Pieces

4 x No. 6: x 5/8", 3/4", 1", 1 1/2".
4 x No. 8: x 5/8", 3/4", 1", 1 1/2".
4 x No. 10: x 5/8", 3/4", 1", 1 1/2".







Assorted Pack of Plastic Wall Plugs

Part No.	Pack of
AP49	400 Pieces

3 x Colours: Yellow, Red, Brown.





Multi-purpose Countersunk Screws - Pozi

Zinc plated steel. 3/4 thread

- Suitable for use with a variety of materials including wood.

Part No.	Pack of	Gauge x Length	Size x Length
HTW6/6	200	6 x 3/4"	3.5 x 19 mm
HTW6/8	200	6 x 1"	3.5 x 25 mm
HTW6/10	200	6 x 1 1/4"	3.5 x 32 mm
HTW6/12	200	6 x 1 1/2"	3.5 x 38 mm
HTW8/4	200	8 x 1/2"	4.2 x 13 mm
HTW8/6	200	8 x 3/4"	4.2 x 19 mm
HTW8/10	200	8 x 1 1/4"	4.2 x 32 mm
HTW8/12	200	8 x 1 1/2"	4.2 x 38 mm
HTW8/14	200	8 x 1 3/4"	4.2 x 44 mm
HTW8/16	200	8 x 2"	4.2 x 51 mm
HTW8/20	200	8 x 2 1/2"	4.2 x 63 mm
HTW8/24	200	8 x 3"	4.2 x 76 mm
HTW10/8	200	10 x 1"	4.8 x 25 mm
HTW10/12	200	10 x 1 1/2"	4.8 x 38 mm
HTW10/16	200	10 x 2"	4.8 x 51 mm
HTW10/20	200	10 x 2 1/2"	4.8 x 63 mm
HTW10/24	200	10 x 3"	4.8 x 76 mm
HTW12/8	100	12 x 1"	5.5 x 25 mm
HTW12/12	100	12 x 1 1/2"	5.5 x 38 mm
HTW12/24	100	12 x 3"	5.5 x 76 mm

Assorted Box of Multi-Use Screws Countersunk - Pozi

Zinc plated steel.

Part No.	Box of
AB140	525 Pieces

3 x No. 6: x 3/4", 1", 1 1/2".
4 x No. 8: x 3/4", 1", 1 1/2", 2".
3 x No. 10: x 1 1/2", 2", 2 1/2". 1 x No. 12: x 2".





Looking for Screwdrivers or Bits?

Our full range of Screwdrivers and Bits start from Page 470



Self-Tapping Screws Flanged Head - Pozi Black

AB Type. Black zinc plated steel. BS 4174.

Part No.	Pack of	Gauge x Length	Size x Length
HTK6/3	200	6 x 3/8"	3.5 x 10 mm
HTK6/4	200	6 x 1/2"	3.5 x 13 mm
HTK6/5	200	6 x 5/8"	3.5 x 16 mm
HTK6/6	200	6 x 3/4"	3.5 x 19 mm
HTK6/8	200	6 x 1"	3.5 x 25 mm
HTK8/3	200	8 x 3/8"	4.2 x 10 mm
HTK8/4	200	8 x 1/2"	4.2 x 13 mm
HTK8/5	200	8 x 5/8"	4.2 x 16 mm
HTK8/6	200	8 x 3/4"	4.2 x 19 mm
HTK8/8	200	8 x 1"	4.2 x 25 mm
HTK8/10	100	8 x 1 1/4"	4.2 x 32 mm
HTK8/12	200	8 x 1 1/2"	4.2 x 38 mm
HTK10/3	200	10 x 3/8"	4.8 x 10 mm
HTK10/4	200	10 x 1/2"	4.8 x 13 mm
HTK10/5	200	10 x 5/8"	4.8 x 16 mm
HTK10/6	200	10 x 3/4"	4.8 x 19 mm
HTK10/8	200	10 x 1"	4.8 x 25 mm

Assorted Box of Self-Tapping Screws Flanged - Pozi Black

AB Type. Black zinc plated steel. BS 4174.

Part No.	Box of
AB71	700 Pieces

2 x No. 6: x 1/2", 3/4". 4 x No. 8: x 1/2", 3/4", 1", 1 1/2".
3 x No. 10: x 1/2", 3/4", 1".



MAX BOX



'Max Box' Assortment of Self-Tapping Screws Flanged Pan Head - Pozi

AB Type. Black zinc plated steed. BS 4174.

Part No.	Box of
AB506	1,250 Pieces

6 x No. 6: x 3/8", 1/2", 5/8", 3/4", 1", 3/8". 5 x No. 8: x 1/2", 5/8", 3/4", 1", 1 1/2". 4 x No. 10: x 1/2", 5/8", 3/4", 1".



Looking for Screwdrivers or Bits?

Our full range of Screwdrivers and Bits start from Page 470



Self-Tapping Screws Flanged Head - TORX® Black

AB Type. Black zinc plated steel. BS 4174.

Part No.	Pack of	Gauge x Length	Size x Length
HXT6/5	100	6 x 5/8"	3.5 x 16 mm
HXT7/6	100	7 x 3/4"	3.9 x 19 mm
HXT8/5	100	8 x 5/8"	4.2 x 16 mm
HXT8/6	100	8 x 3/4"	4.2 x 19 mm
HXT8/8	100	8 x 1"	4.2 x 25 mm
HXT10/5	100	10 x 5/8"	4.8 x 16 mm

Assorted Box of Self-Tapping Screws Flanged Pan Head - TORX® Black

AB Type. Black zinc plated steel. BS 4174.

Part No.	Box of
AB168N	450 Pieces

1 x No. 6: x 5/8". 1 x No. 7: x 3/4".
3 x No. 8: x 5/8", 3/4", 1". 1 x No. 10: x 5/8".





Metal Self-Drill Fixings

Plasterboard type.

Part No.	Pack of	Size	Length	Hole Depth
HCT8	50	M8	35 mm	32 mm





Assorted Pack of Plastic Wall Plugs

Part No.	Pack of
AP49	400 Pieces

3 x Colours: Yellow, Red, Brown.





Self-Drilling Screws - Hex Head

Zinc plated steel. DIN 7504K.

Part No.	Pack of	Gauge x Length	Size x Length	Spanner/Socket Size
HHD8/4	200	8 x 1/2"	4.2 x 13 mm	7 mm
HHD8/6	200	8 x 3/4"	4.2 x 19 mm	7 mm
HHD8/8	200	8 x 1"	4.2 x 25 mm	7 mm
HHD10/4	200	10 x 1/2"	4.8 x 13 mm	8 mm
HHD10/6	200	10 x 3/4"	4.8 x 19 mm	8 mm
HHD10/8	200	10 x 1"	4.8 x 25 mm	8 mm
HHD12/8	200	12 x 1"	5.5 x 25 mm	8 mm
HHD12/12	200	12 x 1 1/2"	5.5 x 38 mm	8 mm
HHD12/16	200	12 x 2"	5.5 x 51 mm	8 mm
HHD14/8	200	14 x 1"	6.3 x 25 mm	10 mm
HHD14/12	200	14 x 1 1/2"	6.3 x 38 mm	10 mm
HHD14/16	200	14 x 2"	6.3 x 51 mm	10 mm

Assorted Box of Self-Drilling Screws Hex Head

Zinc plated steel. DIN 7504K.

Part No.	Box of
AB138	400 Pieces

3 x No. 8: x 1/2", 3/4", 1". 3 x No. 10: x 1/2", 3/4", 1".
3 x No. 12: x 1", 1 1/2", 2".



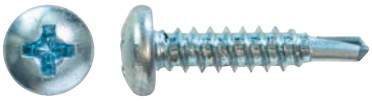

Self-Drilling Screws, Pan Head - PHILLIPS

Zinc plated steel. DIN 7504N.

Part No.	Pack of	Gauge x Length	Size x Length
HPD6/4	200	6 x 1/2"	3.5 x 13 mm
HPD6/6	200	6 x 3/4"	3.5 x 19 mm
HPD6/8	200	6 x 1"	3.5 x 25 mm
HPD8/4	200	8 x 1/2"	4.2 x 13 mm
HPD8/6	200	8 x 3/4"	4.2 x 19 mm
HPD8/8	200	8 x 1"	4.2 x 25 mm
HPD10/4	200	10 x 1/2"	4.8 x 13 mm
HPD10/6	200	10 x 3/4"	4.8 x 19 mm
HPD10/8	200	10 x 1"	4.8 x 25 mm
HPD10/12	200	10 x 1 1/2"	4.8 x 38 mm
HPD10/16	200	10 x 2"	4.8 x 51 mm

Assorted Box of Self-Drilling Screws Pan Head - Phillips

Zinc plated steel. DIN 7504N.

Part No.	Box of
AB137	500 Pieces

3 x No. 6: x 1/2", 3/4", 1". 3 x No. 8: x 1/2", 3/4", 1".
5 x No. 10: x 1/2", 3/4", 1", 1 1/2", x 2".





Sheet Metal Screws, Washer Faced

Zinc plated steel. DIN 6928.

Part No.	Pack of	Gauge x Length	Size x Length	Spanner/Socket Size
AS1	100	8 x 3/4"	4.2 x 19 mm	7 mm
AS2	100	10 x 3/4"	4.8 x 19 mm	8 mm
AS3	100	12 x 3/4"	5.5 x 19 mm	8 mm

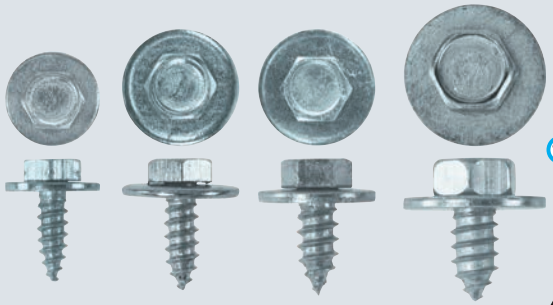

Sheet Metal Screws with Captive Washer

Zinc plated steel. DIN 7976.

Part No.	Pack of	Gauge x Length	Size x Length	Spanner/Socket Size
AS12	100	8 x 1/2"	4.2 x 13 mm	7 mm
AS22	100	10 x 1/2"	4.8 x 13 mm	8 mm
AS32	100	12 x 1/2"	5.5 x 13 mm	8 mm
AS42	100	14 x 1/2"	6.3 x 13 mm	10 mm

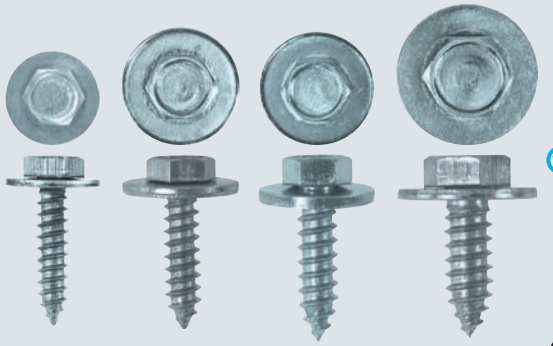

Sheet Metal Screws with Captive Washer

Zinc plated steel. DIN 7976.

Part No.	Pack of	Gauge x Length	Size x Length	Spanner/Socket Size
AS13	100	8 x 3/4"	4.2 x 19 mm	7 mm
AS23	100	10 x 3/4"	4.8 x 19 mm	8 mm
AS33	100	12 x 3/4"	5.5 x 19 mm	8 mm
AS4	100	14 x 3/4"	6.3 x 19 mm	10 mm

Assorted Box of Sheet Metal Screws with Captive Washer

Zinc plated steel. DIN 7976 (Screws).

Part No.	Box of
AB132	300 Pieces

2 x 8 (4.2 mm): x 1/2" (13 mm), 3/4" (19 mm).
2 x 10 (4.8 mm): x 1/2" (13 mm), 3/4" (19 mm).
2 x 12 (5.5 mm): x 1/2" (13 mm), 3/4" (19 mm).
2 x 14 (6.3 mm): x 1/2" (13 mm), 3/4" (19 mm).





Black Pan Head PH Screws
Gauge x L: 12 x 3/4" Head Ø: 16 mm

Part No.	Pack of
FIX726	20

Honda 90114SE0000



Black Flanged PH Head Screws
Thread Ø x L: 4.2 x 13 mm Head Ø: 12 mm

Part No.	Pack of
FIX728	20

Universal



Black Bumper Cover PH Screws
Thread Ø x L: 4.8 x 14 mm Washer Ø: 16 mm

Part No.	Pack of
FIX734	20

Honda 90126SR4000



Black Flanged PH Head Screws
Gauge x L: 14 x 3/4" Head Ø: 15 mm

Part No.	Pack of
FIX719	20

Hyundai 9215522000



Black Flanged Head PH Screws
Gauge x L: 14 x 1" Head Ø: 16 mm

Part No.	Pack of
FIX720	20

Hyundai / VW



Dacromat Finish TX Bolt Screws
Thread: M6 x 15 mm Head Ø: 14 mm

Part No.	Pack of
FIX733	20

Merc N000000001476



Black TX20 Body Screws
Thread Ø x L: 4 x 11.5 mm Head Ø: 8 mm

Part No.	Pack of
FIX907	50

VW N10415903
Suits VAG E-Golf 2014-, E-Up 2012-



Black TX20 Body Screws
Thread Ø x L: 4 x 12 mm Head Ø: 11 mm

Part No.	Pack of
FIX909	50

VW N90918701
Suits VAG E-Golf



Black TX20 Body Screws
Thread Ø x L: 4.2 x 15.5 mm Head Ø: 11.5 mm

Part No.	Pack of
FIX908	50

VW N90698606
Suits VAG E-Golf 2014-, E-Up 2012-

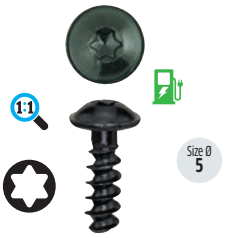

Black TX20 Body Screws
Thread Ø x L: 5 x 16 mm Head Ø: 10 mm

Part No.	Pack of
FIX910	50

VW N10442003
Suits VAG E-Up



Black TX Body Screws with Captive Washers
Gauge x L: 8 x 5/8" Washer Ø: 14 mm

Part No.	Pack of
FIX161	50



Black TX20 Washer Faced Body Screws
Thread Ø x L: 4.8 x 17 mm Head Ø: 15 mm

Part No.	Pack of
FIX162	50



Metal TX20 Body Screw
Thread Ø x L: 5 x 16 mm Head Ø: 10.8 mm

Part No.	Pack of
FIX921	50

BMW 51417067920
Suits BMW i3, i8



Black TX25 Body Screw
Thread Ø x L: 5.2 x 16 mm Head Ø: 11.8 mm

Part No.	Pack of
FIX913	50

VW N91132901
Suits VAG E-Up



Black TX25 Body Screw
Thread Ø x L: 5.2 x 16 mm Head Ø: 14.2 mm

Part No.	Pack of
FIX914	50

VW WHT003954
Suits VAG E-Up



Black TX Body Screws
Thread Ø x L: 5.2 x 16 mm Head Ø: 15 mm

Part No.	Pack of
FIX714	20

VW N90775001 / N90648702



Black TX Body Screws
Thread Ø x L: 6.0 x 23 mm Head Ø: 15 mm

Part No.	Pack of
FIX715	20

PSA



Black TX Screws
Thread Ø x L: 4.8 x 23 mm Washer Ø: 16 mm

Part No.	Pack of
FIX729	20

Renault 7701049008 / 7703017090



Metal Body Screw
Size x Length: M5 x 16 Head Ø: 8.6

Part No.	Pack of
FIX906	50

VW N10569501
Suits VAG E-Up, E-Golf



Black TX Bumper Bolts
Thread: M6 x 20 mm Head Ø: 19 mm

Part No.	Pack of
FIX716	20

PSA 742723
VW 6N0807199 / N907750 01



Zinc Plated Hex Bolt Screws with Captive Washer
Thread: M6 x 18 mm Washer Ø: 20 mm

Part No.	Pack of
FIX150	50



Zinc Plated Hex Bolt Screws with Captive Washer
Thread: M6 x 18 mm Washer Ø: 18 mm

Part No.	Pack of
FIX151	50



Zinc Plated Hex Bolt Screws with Captive Washer
Thread: M6 x 10 mm Washer Ø: 18 mm

Part No.	Pack of
FIX152	50



Zinc Plated Hex Bolt
Screws with Captive Washer
Thread: M6 x 12 mm Washer Ø: 18 mm

Part No.	Pack of
FIX732	20



Black Hex Screws with Captive Washer
Thread Ø x L: 5.5 x 17 mm Washer Ø: 15 mm

Part No.	Pack of
FIX721	20

BMW 7119904288



Black Sheet Metal Screws, Washer Faced
Gauge x L: 10 x 3/4" Washer Ø: 15 mm

Part No.	Pack of
FIX155	50



Black Sheet Metal
Screws with Captive Washer
Gauge x L: 14 x 3/4" Washer Ø: 18 mm

Part No.	Pack of
FIX153	50



Black 20 mm Hex Screws
Thread Ø x L: 5.6 x 22 mm Washer Ø: 20 mm

Part No.	Pack of
FIX730	20



Black Sheet Metal
Screws with Captive Washer
Thread Ø x L: 4.8 x 13 mm Washer Ø: 22 mm

Part No.	Pack of
FIX149	50



Black Hex Screw
Thread Ø x L: 5 x 19.5 mm Washer Ø: 22 mm

Part No.	Pack of
FIX918	20

BMW 7149213164
Suits BMW i3, i8



Black Hex Screws
Thread Ø x L: 4.8 x 17 mm Washer Ø: 26 mm

Part No.	Pack of
FIX724	20

Merc 2019900536



Black Hex Bolt Screws with Washer
Thread: M5 x 15 mm Washer Ø: 12.5 mm

Part No.	Pack of
FIX737	20



Black Hex Bolt Screws with Washer
Thread: M6 x 21 mm Washer Ø: 16.8 mm

Part No.	Pack of
FIX735	20



Black Hex Bolt Screws with Washer
Thread: M6 x 22 mm Washer Ø: 24 mm

Part No.	Pack of
FIX736	20



Black Hex Bolt Screws with Washer
Thread: M8 x 27 mm Washer Ø: 24 mm

Part No.	Pack of
FIX731	20

U-Nuts

Zinc plated steel. BS EN 10132 : 2000



Screw Ø: No. 4 (2.9 mm)
W x L x R: 8 x 11 x 5 mm

Part No.	Pack of
HUC7	100



Screw Ø: No. 6 (3.5 mm)
W x L x R: 8 x 12 x 6.5 mm

Part No.	Pack of
HUC11	100

BEST SELLER



Screw Ø: No. 6 (3.5 mm)
W x L x R: 11 x 16.5 x 7 mm

Part No.	Pack of
HUC1	100

BEST SELLER



Screw Ø: No. 8 (4.2 mm)
W x L x R: 11 x 16.5 x 7 mm

Part No.	Pack of
HUC21	100

BEST SELLER

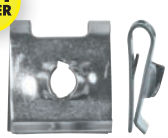

Screw Ø: No. 8 (4.2 mm)
W x L x R: 12.5 x 14 x 7.5 mm

Part No.	Pack of
HUC2	100



Screw Ø: No. 8 (4.2 mm)
W x L x R: 11 x 16.5 x 7 mm

Part No.	Pack of
HUC22	100



Phosphate Silver
Screw Ø: No. 8 (4.2 mm)
W x L x R: 16.5 x 11 x 8 mm

Part No.	Pack of
FIX154	50

GM 90270271

BEST SELLER



Screw Ø: No. 8 (4.2 mm)
W x L x R: 11 x 24.5 x 14 mm

Part No.	Pack of
HUC6	100

BEST SELLER



Zinc plated steel.
Screw Ø: No. 8 (4.2 mm)
W x L x R: 11 x 25 x 16 mm

Part No.	Pack of
FIX652	20

Merc 1239940645

BEST SELLER



Screw Ø: No. 10 (4.8 mm)
W x L x R: 12.5 x 20 x 10 mm

Part No.	Pack of
HUC3	100

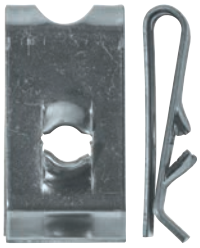

Screw Ø: No. 12 (5.5 mm)
W x L x R: 15 x 30 x 11.5 mm

Part No.	Pack of
HUC4	100



Screw Ø: No. 14 (6.3 mm)
W x L x R: 14 x 21 x 11 mm

Part No.	Pack of
HUC5	100

J-Nuts

Zinc plated steel.



Screw Ø: No. 8 (4.2 mm)
W x L x R: 11.5 x 16.5 x 9 mm

Part No.	Pack of
HJC1	100



Screw Ø: No. 10 (4.8 mm)
W x L x R: 13 x 20 x 10 mm

Part No.	Pack of
HJC2	100



Screw Ø: No. 12 (5.5 mm)
W x L x R: 15 x 25 x 12 mm

Part No.	Pack of
HJC3	100



Screw Ø: No. 14 (6.3 mm)
W x L x R: 14.5 x 25 x 13 mm

Part No.	Pack of
HJC4	100

Assorted Box of U-Nuts & J-Nuts

Zinc plated steel.

Part No.	Box of
AB49N	250 Pieces

5 x U-Nuts: No. 6, 8, 10, 12, 14.
4 x J-Nuts: No. 8, 10, 12, 14.



Assorted Box of U-Nuts

Zinc plated steel.

Part No.	Box of
AB166	200 Pieces

10 x Sizes: No. 4, 6 (x 2), 8 (x 4),10, 12, 14.



Chimney Nuts

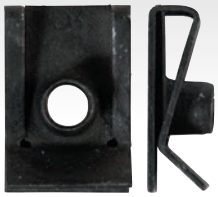

Thread Ø: M6
W x L x R: 16 x 24 x 12 mm

Part No.	Pack of
HUC59	10



Thread Ø: M6
W x L x R: 14 x 24 x 15 mm

Part No.	Pack of
HUC55	25



Thread Ø: M6
W x L x R: 16 x 24 x 12 mm

Part No.	Pack of
FIX722	20
VW	

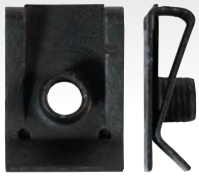

Thread Ø: M5
W x L x R: 15 x 21 x 11 mm

Part No.	Pack of
HUC56	10

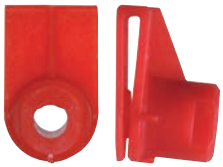

Hole Ø: 4
W x L x R: 18.5 x 28 x 10 mm

Part No.	Pack of
FIX453	20
BMW 0714721877 / 51417025609	



Thread Ø: M5
W x L x R: 15.5 x 12 x 6 mm

Part No.	Pack of
FIX661	20
Merc A0039944245	

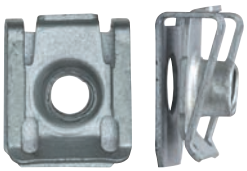

Thread Ø: M6
W x L x R: 21 x 16 x 9 mm

Part No.	Pack of
FIX660	10
Merc A0049941545	



Thread Ø: M6
W x L x R: 16 x 18.5 x 9 mm

Part No.	Pack of
HUC52	25

BEST SELLER

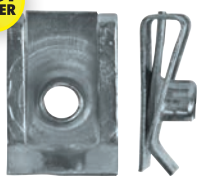

Thread Ø: M5
W x L x R: 15 x 21 x 10 mm

Part No.	Pack of
HUC50	25

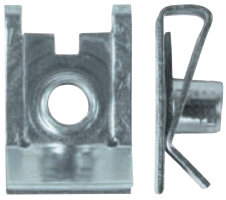

Thread Ø: M6
W x L x R: 16 x 24 x 12 mm

Part No.	Pack of
HUC57	10

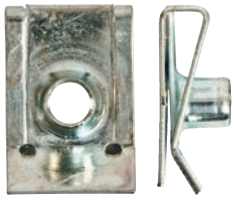

Thread Ø: M6
W x L x R: 16 x 23.5 x 12 mm

Part No.	Pack of
HUC51	25

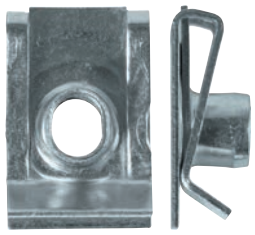

Thread Ø: M8
W x L x R: 18.5 x 28 x 14 mm

Part No.	Pack of
HUC58	10

MAX BOX



'Max Box' Assortment of Sheet Metal Screws, U-Nuts & J-Nuts

Zinc plated steel.
DIN 7976 (Screws), BS EN 10132 : 2000 (U-Nuts).

Part No.	Box of
AB504	**600 Pieces**

3 x Washer Faced Screws: 8 x 3/4" (4.2 x 19 mm), 10 x 3/4" (4.8 x 19 mm), 12 x 3/4" (5.5 x 19 mm).
8 x Captive Washer Screws: 8 x 1/2" (4.2 x 13 mm), 8 x 3/4" (4.2 x 19 mm), 10 x 1/2" (4.8 x 13 mm) ,10 x 3/4" (4.8 x 19 mm), 12 x 1/2" (5.5 x 13 mm), 12 x 3/4" (5.5 x 19 mm), 14 x 1/2" (6.3 x 13 mm), 14 x 3/4" (6.3 x 19 mm).
6 x U-Nuts: No. 8 (4.2 mm) (3 x Sizes), No. 10 (4.8 mm), No. 12 (5.5 mm), No. 14 (6.3 mm). 1 x J-Nuts: No. 14 (6.3 mm).

Assorted Box of Chimney Nuts

Zinc & Black.

Part No.	Box of
AB167N	**60 Pieces**

1 x Zinc: M5. 2 x Zinc: M6. 1 x Black: M6.



Assorted Box of Sheet Metal Screws & J-Nuts

Zinc plated steel. BS 4174 (Screws).

Part No.	Box of
AB51N	**350 Pieces**

3 x Washer-Faced Screws: No. 8, 10, 12.
1 x Screws with Captive Washers: No. 14.
4 x J-Nuts: No. 8, 10, 12, 14.



Spring Nuts



Zinc/Alu Finish

Part No.	Pack of
FIX195	10

VW 8D0805121

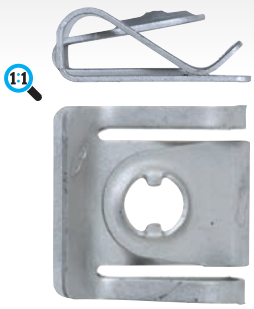

Zinc/Alu Finish Spring Nuts
W x L x R: 25 x 24 x 11 mm

Part No.	Pack of
FIX200	10

VW 8D0805960

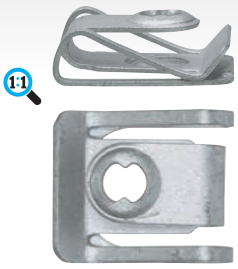

Zinc/Alu Finish Spring Nuts
W x L x R: 19 x 23 x 12 mm

Part No.	Pack of
FIX862	20

VW 8K0805922A



Zinc/Alu Finish
Heat Shield Clip/Nut Washers

Part No.	Pack of
FIX183	50

VW N90796501 Ford 6715468



Zinc/Alu Finish

Part No.	Pack of
FIX184	50

VW 8D0805121 / N90335004 / N90335006
Ford V703505S301 PSA 6715468



Black

Part No.	Pack of
FIX196	10



Black Quarter Turn Studs
Ø x H 18 x 23 mm

Part No.	Pack of
FIX194	10



Metal Captive Nut
W x D x H: 21.5 x 20 x 7 mm

Part No.	Pack of
FIX911	50

VW WHT005560
Suits VAG E-Golf 2014-2018

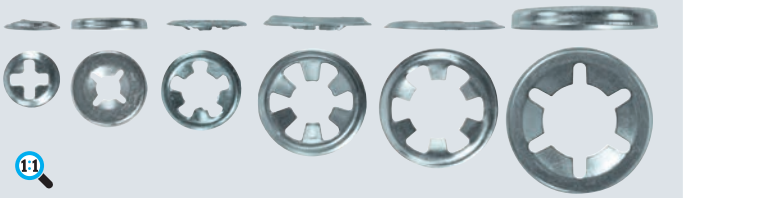

Flat Clips (Push-on Fixes) - Round

Zinc plated steel.

Part No.	Pack of	I.D.	
HFC1	200	(2.4 mm)	**3/32"**
HFC2	200	(3.2 mm)	**1/8"**
HFC9	200	**5.0 mm**	(3/16")
HFC10	200	**6.0 mm**	(1/4")
HFC11	200	**8.0 mm**	(5/16")
HFC12	200	(10.0 mm)	**3/8"**



Black Trim Clips
W x D x H 15.5 x 9 x 25 mm

Part No.	Pack of
FIX630	20

VW 1J6867276



Black Headlight
Adjuster Clips
W x D x H 20 x 16 x 15 mm

Part No.	Pack of
FIX202	20

VW 4A0805163



Metal No 8 Screw Captive Nut
W x D x H: 14.5 x 13.5 x 9 mm

Part No.	Pack of
FIX912	50

VW N10327102
Suits VAG E-up 2012-2018



Flat Clips (Push-on Fixes) - Rectangular

Zinc plated steel.

Part No.	Pack of	I.D.	
HFC6	200	(2.4 mm)	**3/32"**
HFC7	200	(3.2 mm)	**1/8"**
HFC8	200	(4.0 mm)	**5/32"**

Assorted Box of Flat Clips (Push-on Fixes)

Zinc plated steel.

Part No.	Box of
AB50	**1,000 Pieces**

3 x Round, Imperial: 3/32", 1/8", 3/8".
3 x Round, Metric (Imperial):
5 mm (3/16"), 6 mm (1/4"), 8 mm (5/16").
3 x Rectangular: 3/32", 1/8", 5/32".



1:1 Actual Size Images

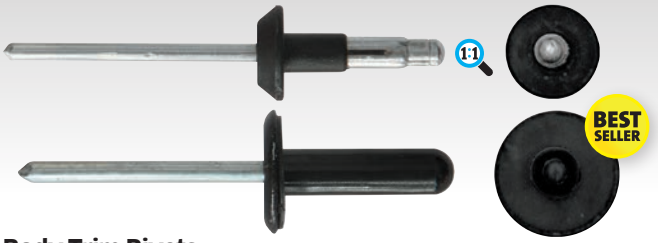

Body Trim Rivets

Aluminium/Black Plastic Flange

Part No.	Pack of	Head Ø	Flange Ø	OEM Ref
FIX206	50	4 mm	11.8 mm	Volvo 979878
FIX207	50	6 mm	15.8 mm	Ford 1041415 / W704439S / W709095S33



Trim Clip Rivets

Aluminium

Part No.	Pack of	Ø	OEM Ref
FIX70	50	2.4 mm	Ford 6028434 GM 164361 / 90033713

POP® Avdel®

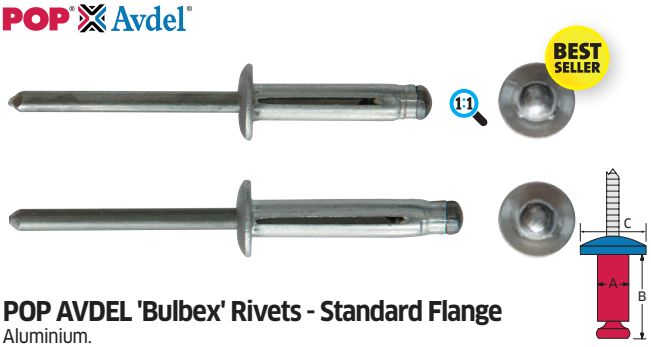

POP AVDEL 'Bulbex' Rivets - Standard Flange

Aluminium.

Part No.	Pack of	Ø (A) x Length (B)		Flange Ø (C)
PR10	200	4.8 x 23 mm	(3/16" x 7/8")	9.5 mm
PR12	200	4.8 x 27 mm	(3/16" x 11/16")	9.7 mm



Rivet Washers

Zinc plated steel.

Part No.	Pack of	Size	
PRW1	1,000	M3 x 13	(1/8" x 1/2")

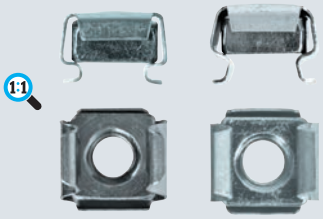

Speed Fasteners - Cage Nuts

Zinc plated steel.

Part No.	Pack of	Screw Size	Hole Ø	Panel Thickness
HCN61	100	M6 Narrow	9.5 mm	0.71 - 1.63 mm
HCN62	100	M6 Wide	9.5 mm	1.83 - 2.64 mm

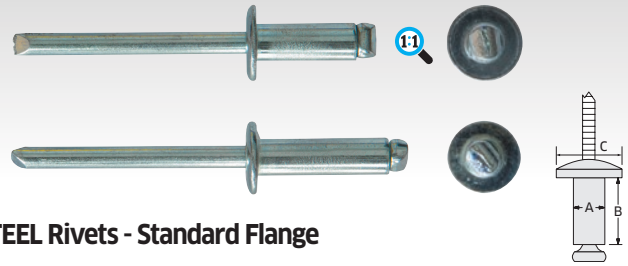

STEEL Rivets - Standard Flange

Part No.	Pack of	Ø (A) x Length (B)		Flange Ø (C)
PRS4	100	4.8 x 12 mm	(3/16" x 15/32")	9.5 mm
PRS5	100	4.8 x 16 mm	(3/16" x 5/8")	9.2 mm

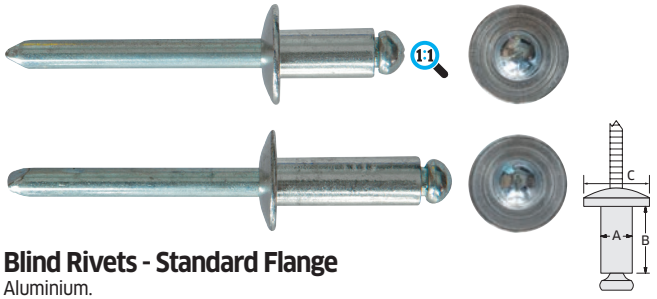

Blind Rivets - Standard Flange

Aluminium.

Part No.	Pack of	Ø (A) x Length (B)		Flange Ø (C)
PR112	100	6.4 x 12 mm	(1/4" x 1/2")	12.6 mm
PR114	250	6.4 x 18 mm	(1/4" x 3/4")	12.5 mm

POP® Avdel®

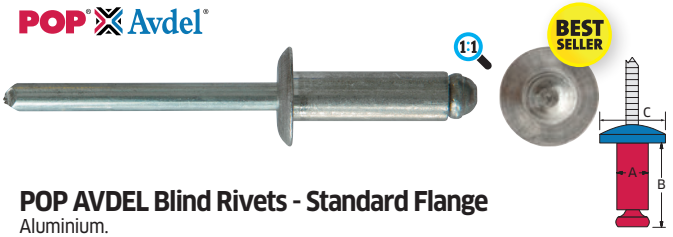

POP AVDEL Blind Rivets - Standard Flange

Aluminium.

Part No.	Pack of	Ø (A) x Length (B)		Flange Ø (C)
PR214	100	6.4 x 23 mm	(1/4" x 7/8")	12.6 mm

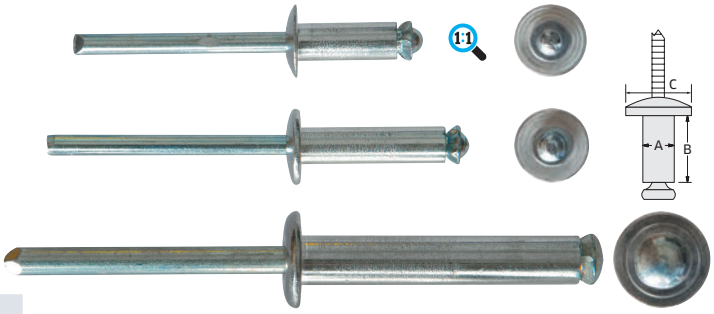

Rivets - Peel Back Type

Aluminium.

Part No.	Pack of	Ø (A) x Length (B)		Flange Ø (C)
PR47	100	4.8 x 12 mm	(3/16" x 15/32")	9.2 mm
PR48	100	4.8 x 18 mm	(3/16" x 23/32")	9.5 mm
PR49	100	6.4 x 35 mm	(1/4" x 1 3/8")	12.3 mm
PRL49	1,000	6.4 x 35 mm	(1/4" x 1 3/8")	12.3 mm

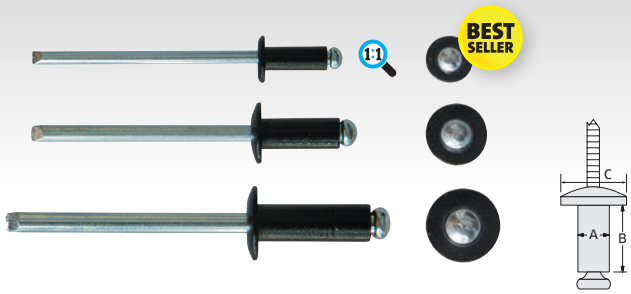

Black Rivets - Standard Flange

Black anodised aluminium.

Part No.	Pack of	Ø (A) x Length (B)		Flange Ø (C)
PRB11	100	3.2 x 8 mm	(1/8" x 5/16")	5.7 mm
PRB12	100	4.0 x 10 mm	(5/32" x 3/8")	7.7 mm
PRB13	100	4.8 x 14 mm	(3/16" x 1/2")	9.3 mm



Black Rivets - Large Flange

Black anodised aluminium.

Part No.	Pack of	Ø (A) x Length (B)		Flange Ø (C)
PRB21	100	3.2 x 10 mm	(1/8" x 3/8")	9.2 mm
PRB22	100	4.0 x 10 mm	(5/32" x 3/8")	11.8 mm
PRB25	100	4.0 x 14 mm	(5/32" x 1/2")	11.8 mm
PRB23	100	4.8 x 14 mm	(3/16" x 1/2")	15.4 mm
PRB24	100	4.8 x 18 mm	(3/16" x 3/4")	15.4 mm

Assorted Box of Black Rivets

Black anodised aluminium.

Part No.	Box of
AB112	200 Pieces

1 x Standard Flange, 3.2 x 8 mm.
1 x Standard Flange, 4.0 x 10.
1 x Standard Flange, 4.8 x 14 mm.
1 x Large Flange, 3.2 x 10 mm.
2 x Large Flange, 4.0: x 10, 14 mm.
2 x Large Flange, 4.8: x 14, 18 mm.

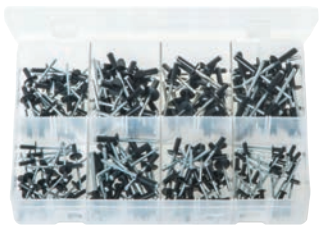

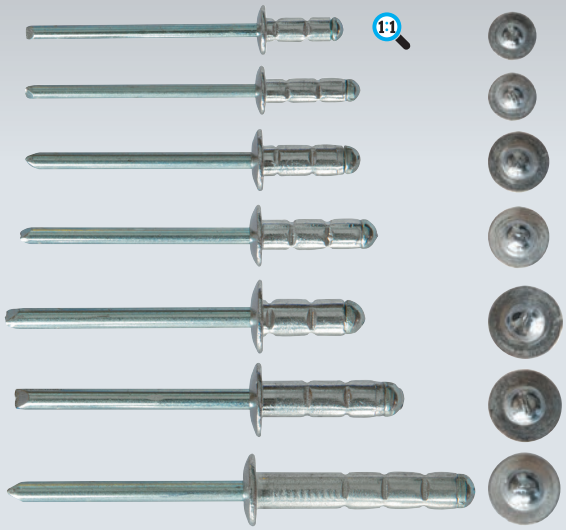

Multi-grip Rivets - Standard Flange

Aluminium.

Part No.	Pack of	Ø (A) x Length (B)		Flange Ø (C)
PR101	500	3.2 x 8 mm	(1/8" x 5/16")	6.1 mm
PR102	500	3.2 x 10 mm	(1/8" x 3/8")	6.1 mm
PR103	500	4.0 x 10 mm	(5/32" x 3/8")	7.7 mm
PR104	500	4.0 x 14 mm	(5/32" x 9/16")	7.7 mm
PR105	500	4.8 x 13 mm	(3/16" x 1/2")	9.3 mm
PR106	500	4.8 x 15 mm	(3/16" x 19/32")	9.3 mm
PR109	200	4.8 x 25 mm	(3/16" x 31/32")	9.1 mm

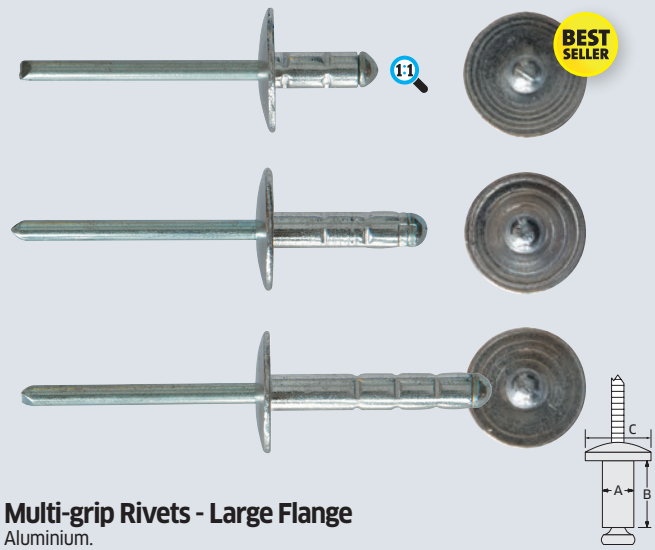

Multi-grip Rivets - Large Flange

Aluminium.

Part No.	Pack of	Ø (A) x Length (B)		Flange Ø (C)
PR111	200	4.8 x 10 mm	(3/16" x 3/8")	15.5 mm
PR107	200	4.8 x 18 mm	(3/16" x 23/32")	15.3 mm
PR108	200	4.8 x 25 mm	(3/16" x 31/32")	15.3 mm

1:1 Actual Size Images

POP® Avdel®

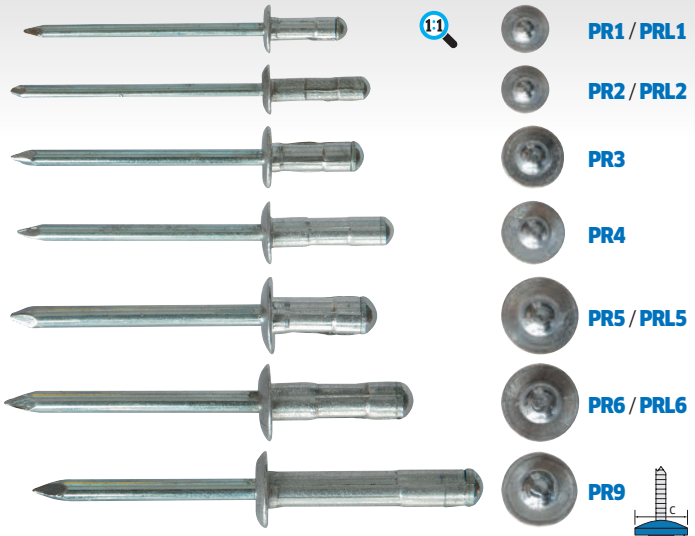

POP AVDEL 'Avex' Multi-grip Rivets - Standard Flange

Aluminium.

Part No.	Pack of	Ø (A) x Length (B)		Flange Ø (C)
PR1	500	3.2 x 10 mm	(1/8" x 3/8")	6.2 mm
PRL1	10,000	3.2 x 10 mm	(1/8" x 3/8")	6.2 mm
PR2	500	3.2 x 13 mm	(1/8" x 1/2")	6.3 mm
PRL2	8,000	3.2 x 13 mm	(1/8" x 1/2")	6.3 mm
PR3	500	4.0 x 12 mm	(5/32" x 7/16")	7.7 mm
PR4	500	4.0 x 15 mm	(5/32" x 9/16")	7.9 mm
PR5	500	4.8 x 13 mm	(3/16" x 1/2")	9.7 mm
PRL5	4,000	4.8 x 13 mm	(3/16" x 1/2")	9.7 mm
PR6	500	4.8 x 19 mm	(3/16" x 3/4")	9.8 mm
PRL6	4,000	4.8 x 19 mm	(3/16" x 3/4")	9.8 mm
PR9	200	4.8 x 27 mm	(3/16" x 1")	9.3 mm

POP® Avdel®

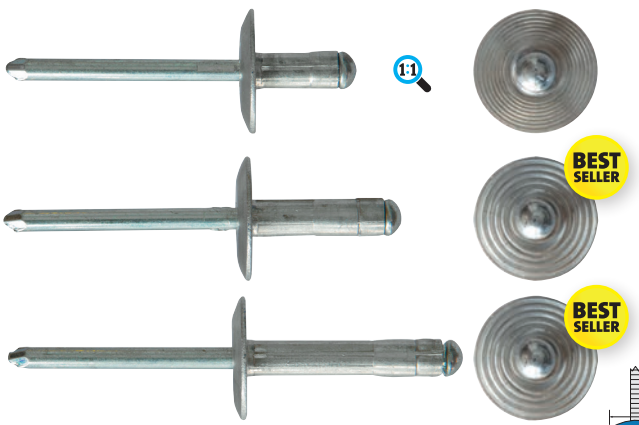

POP AVDEL 'Avex' Multi-grip Rivets - Large Flange

Aluminium.

Part No.	Pack of	Ø (A) x Length (B)		Flange Ø (C)
PR11	200	4.8 x 13 mm	(3/16" x 1/2")	15.6 mm
PR7	200	4.8 x 19 mm	(3/16" x 3/4")	15.5 mm
PRL7	2,000	4.8 x 19 mm	(3/16" x 3/4")	15.5 mm
PR8	200	4.8 x 27 mm	(3/16" x 1")	15.5 mm
PRL8	2,000	4.8 x 27 mm	(3/16" x 1")	15.5 mm

POP® Avdel®

Assorted Box of POP AVDEL 'Avex' Multi-grip Rivets with Washers

Aluminium.

Part No.	Box of
AB48N	440 Pieces

2 x Standard Flange, 3.2: x 10, 13 mm.
2 x Standard Flange, 4.0: x 12, 15 mm.
2 x Standard Flange, 4.8: x 13, 19 mm.
1 x Large Flange, 4.8: x 19 mm.
1 x Washers, M3 x 13.



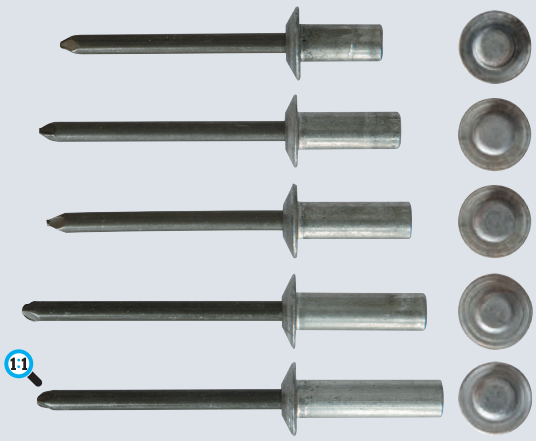

Rivets - Sealed Type (Closed End)

Aluminium. DIN 7337.

Part No.	Pack of	Ø (A) x Length (B)		Flange Ø (C)
PRC50	100	4.8 x 10 mm	(3/16" x 3/8")	9.3 mm
PRC53	100	4.8 x 12 mm	(3/16" x 7/16")	9.3 mm
PRC54	100	4.8 x 14 mm	(3/16" x 9/16")	9.3 mm
PRC56	100	4.8 x 16 mm	(3/16" x 5/8")	9.7 mm
PRC58	100	4.8 x 18 mm	(3/16" x 3/4")	9.3 mm

Assorted Box of Rivets - Sealed Type (Closed End)

Aluminium. DIN 7337.

Part No.	Box of
AB146N	200 Pieces

5 x Sizes: 4.8 x 10, 12, 14, 16, 18 mm.



POP® Avdel®

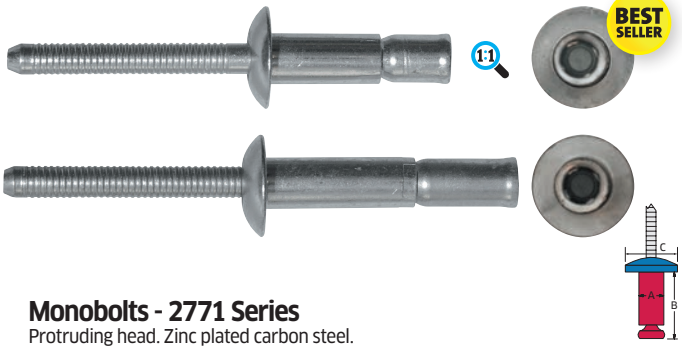

Monobolts - 2771 Series

Protruding head. Zinc plated carbon steel.

Part No.	Pack of	Ø (A) x Length (B)		Flange Ø (C)
HMB623	100	6.4 x 23 mm	(1/4" x 7/8")	12.9 mm
HMB632	100	6.4 x 32 mm	(1/4" x 1 1/4")	12.9 mm



ECLIPSE-SPIRALUX Lazy Tong Riveter

Complete with nose spanner and 3 interchangeable noses for 3, 4 and 5 mm rivets.
Suitable for aluminium/steel rivets.

Part No.	Qty	Description
TL811	1	Lazy Tong Riveter
TL817	1 Kit	Jaw Repair Kit



ECLIPSE-SPIRALUX Standard Rivet Gun

Complete with nose spanner and 3 interchangeable noses for 3, 4 and 5 mm rivets.
Suitable for aluminium/steel rivets.

Part No.	Qty	Description
TL801	1	Rivet Gun
TL816	1 Kit	Jaw Repair Kit



ECLIPSE-SPIRALUX Replacement Noses For Lazy Tong Riveter and Standard Rivet Gun

Suits Part No.s: TL801 and TL811.

Part No.	Pack of	For Rivet Size	
TL802	5	3 mm	(1/8")
TL803	5	4 mm	(5/32")
TL804	5	5 mm	(3/16")

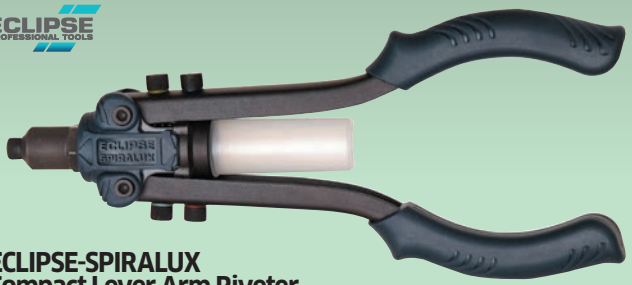

ECLIPSE-SPIRALUX Compact Lever Arm Riveter

Contains rivet noses for use with 2.4, 3.2, 4.0, 4.8 & 6.4 mm aluminium and steel rivets. Noses are colour coded by size for easy identification changeable by hand - no need for extra tools.

- **Strong 3-piece alloy steel jaw mechanism with hexagonal internal structure for a longer life and easy operating**
- **Reinforced 2 mm thick Carbon Steel heat-treated handle for extra strength and durability**
- **Ergonomically designed handles for comfortable use**
- **Features a convenient rivet stem collector for protection and safety**

Part No.	Qty	Description
TL822	1	Compact Lever Arm Riveter

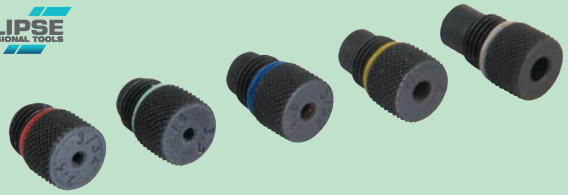

ECLIPSE-SPIRALUX Compact Lever Arm Riveter - Replacement Nozzles

Suits Part No. TL822.

Part No.	Qty	Size	
TL822-2	1	2.4 mm	(3/32")
TL822-3	1	3.2 mm	(1/8")
TL822-4	1	4.0 mm	(5/32")
TL822-5	1	4.8 mm	(3/16")
TL822-6	1	6.0 mm	(1/4")

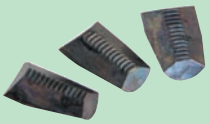

ECLIPSE-SPIRALUX Compact Lever Arm Riveter - Replacement Jaws

Suits Part No. TL822.

Part No.	Qty	Description
TL823	1 Kit	Replacement Jaws



ECLIPSE-SPIRALUX Rivet Gun

Complete with 4 interchangeable noses for 2.4, 3.2, 4.0 and 4.8 mm aluminium rivets. NOT suitable for steel rivets.
Automatic ejection of the mandrel. Slip guarded comfort handle.

Part No.	Qty	Description
TL800	1	Rivet Gun





ECLIPSE-SPIRALUX 'Classic' Long Arm Riveter - Nose Kit

Suits classic model ONLY (Part No. TL821).

Part No.	Qty	Repairs
TL825	Set of 4	Long Arm Riveter

For Rivet Sizes: 4, 5 (x 2) and 6 mm (5/32", 3/16", 1/4").

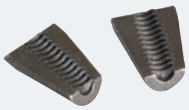



ECLIPSE-SPIRALUX 'Classic' Long Arm Riveter - Replacement Jaws

Suits classic model ONLY (Part No. TL821).

Part No.	Qty	Description
TL826	1 Kit	Replacement Jaws

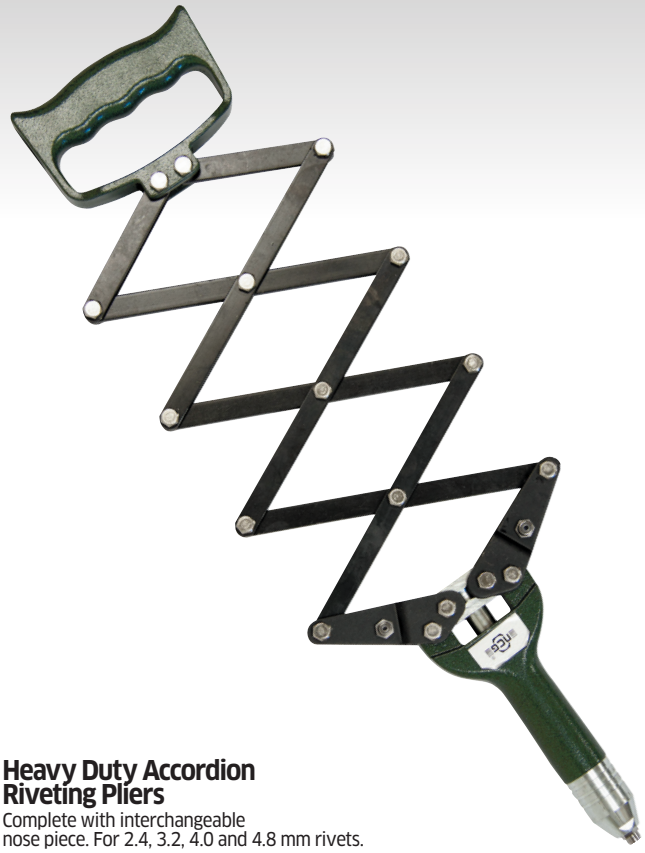

Heavy Duty Accordion Riveting Pliers

Complete with interchangeable nose piece. For 2.4, 3.2, 4.0 and 4.8 mm rivets.

Part No.	Qty	Description
TL8110	1	Heavy Duty Accordion Riveter



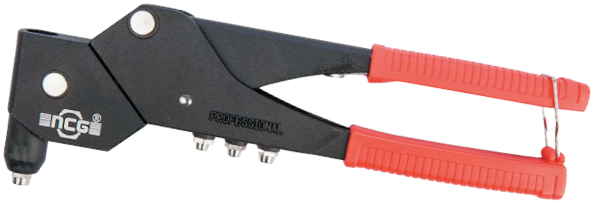

Swivel Head Riveter 360° Action

Contains rivet noses for use with 2.4 (3/32"), 3.2 (1/8"), 4.0 (5/32") & 4.8 mm (3/16") aluminium, steel and stainless steel rivets. Slip guarded comfort handles.

Part No.	Qty	Description
TL890	1	Swivel Head Riveter



Heavy Duty Long Handled Swivel Head Riveter and Nut Sert Riveter Kit

Combination set for standard rivets 2.4, 3.2, 4.0 and 4.8 mm and nut serts 4.0 to 10.0 mm.

Part No.	Qty	Description
TL8100	1 Kit	17 Piece Kit

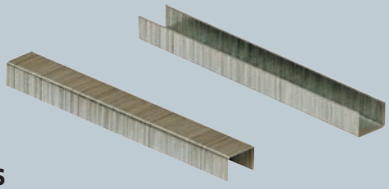

Metal Staples

Suits Part No. STAP4.

Part No.	Pack of	Size
STAP5	2,000	8 mm



Metal Staple Tacker

Takes 8 mm staples.

Part No.	Qty	Description
STAP4	1	Staple Gun



Circlips - Internal

Carbon spring steel, phosphate finish.
DIN 472.

Part No.	Pack of	Bore Size	Circlip O.D.
HCL111	100	11 mm	11.8 mm
HCL113	100	13 mm	14.1 mm
HCL116	100	16 mm	17.3 mm
HCL119	100	19 mm	20.5 mm
HCL121	100	21 mm	22.5 mm
HCL122	100	22 mm	23.5 mm
HCL125	100	25 mm	26.9 mm
HCL130	100	30 mm	32.1 mm
HCL135	100	35 mm	37.8 mm
HCL138	100	38 mm	40.8 mm
HCL140	50	40 mm	43.5 mm
HCL142	50	42 mm	45.5 mm
HCL147	50	47 mm	50.5 mm



Circlips - External

Carbon spring steel, phosphate finish.
DIN 471.

Part No.	Pack of	Shaft Size	Circlip I.D.
HCL207	500	7 mm	6.5 mm
HCL208	500	8 mm	7.4 mm
HCL210	500	10 mm	9.3 mm
HCL211	100	11 mm	10.2 mm
HCL212	500	12 mm	11.0 mm
HCL213	100	13 mm	11.9 mm
HCL214	200	14 mm	12.9 mm
HCL215	200	15 mm	13.8 mm
HCL216	100	16 mm	14.7 mm
HCL217	200	17 mm	15.7 mm
HCL218	200	18 mm	16.5 mm
HCL219	100	19 mm	17.5 mm
HCL220	200	20 mm	18.5 mm
HCL221	100	21 mm	19.5 mm
HCL222	100	22 mm	20.5 mm
HCL224	100	24 mm	22.2 mm
HCL225	100	25 mm	23.2 mm
HCL230	100	30 mm	27.9 mm
HCL235	100	35 mm	32.2 mm
HCL238	100	38 mm	35.2 mm
HCL240	50	40 mm	36.5 mm
HCL250	25	50 mm	45.8 mm

Assorted Box of Circlips Internal - Metric

DIN 472.

Part No.	Box of
AB173	230 Pieces

13 x Sizes: 11, 13, 16, 19, 21, 22, 25, 30, 35, 38, 40, 42, 47 mm.



MAX BOX



'Max Box' Assortment of Circlips Internal & External - Metric

DIN 472 (Internal), DIN 471 (External).

Part No.	Box of
AB561	400 Pieces

3 x Internal: 40, 42, 47 mm. 15 x External: 7, 8, 10, 12, 14, 15, 17, 18, 20, 24, 25, 30, 35, 40, 50 mm.

Assorted Box of Circlips External - Metric

DIN 471.

Part No.	Box of
AB174	350 Pieces

16 x External Sizes: 7, 8, 10, 12, 14, 15, 17, 18, 20, 22, 24, 25, 30, 35, 40, 50 mm.



Assorted Box of Circlips Internal & External - Metric

DIN 472 (Internal), DIN 471 (External).

Part No.	Box of
AB37N	280 Pieces

10 x Internal Sizes: 11, 13, 16, 19, 21, 22, 25, 30, 35, 38 mm.
10 x External Sizes: 11, 13, 16, 19, 21, 22, 25, 30, 35, 38 mm.





E-Retainers - Metric

DIN 6799.

Part No.	Pack of	Size
HER1	100	1.70 mm
HER2	100	2.75 mm
HER3	100	3.50 mm
HER4	100	4.50 mm
HER6	100	6.00 mm
HER7	100	7.00 mm
HER13	100	13.00 mm
HER15	100	15.50 mm

Assorted Box of E-Retainers - Metric

DIN 6799.

Part No.	Box of
AB127N	725 Pieces

8 x Sizes (Shaft Ø): 1.7, 2.75, 3.5, 4.5, 6.0, 7.0, 13.0, 15.5 mm.





E-Retainers - Imperial

DIN 6799 (BS 3673/2).

Part No.	Pack of	Size
HER51	100	1/8"
HER52	100	5/32"
HER53	100	3/16"
HER54	100	7/32"
HER55	100	1/4"
HER56	100	5/16"
HER57	100	3/8"
HER58	100	7/16"
HER59	100	1/2"
HER60	100	5/8"

Assorted Box of E-Retainers - Imperial

DIN 6799 (BS 3673/2).

Part No.	Box of
AB55N	800 Pieces

10 x Sizes (Shaft Ø): 1/8", 5/32", 3/16", 7/32", 1/4", 5/16", 3/8", 7/16", 1/2", 5/8".





Clevis Pins

BS 1574

Part No.	Pack of	Size		Grip Length
HCP5	50	6.0 x 20.0 mm	(1/4" x 3/4")	20.2 mm (25/32")
HCP1	50	3/16" x 5/8"	(4.8 x 15.9 mm)	15/32" (12.2 mm)
HCP2	50	3/16" x 7/8"	(4.8 x 22.2 mm)	11/16" (18.0 mm)
HCP3	50	1/4" x 1/2"	(6.4 x 12.7 mm)	9/32" (7.4 mm)
HCP4	50	1/4" x 11/16"	(6.4 x 17.5 mm)	17/32" (13.7 mm)
HCP6	50	9/32" x 7/8"	(7.1 x 22.2 mm)	5/8" (16.5 mm)
HCP7	50	5/16" x 1"	(7.9 x 25.4 mm)	25/32" (20.2 mm)
HCP8	50	3/8" x 1 1/4"	(9.5 x 31.8 mm)	29/32" (23.6 mm)

Assorted Box of Clevis Pins

BS 1574.

Part No.	Box of
AB33	200 Pieces

8 x Sizes: 3/16" x 5/8", 3/16" x 7/8", 1/4" x 1/2", 1/4" x 1 1/16", 9/32" x 7/8", 5/16" x 1", 3/8" x 1 1/4", M6 x 20 (1/4" x 7/8").





Linch Pins with O-Ring

Safety Type.

Part No.	Pack of	Pin Size
LP1	10	1/4" x 1 3/4"
LP2	10	5/16" x 1 1/2"
LP4	10	7/16" x 1 3/4"



Linch Pins with O-Ring

Safety Type.

Part No.	Pack of	Size	Suits
LP10	10	10 mm x 70 mm	JCB
LP11	10	9 mm x 52 mm	JCB



R-Clips

Part No.	Pack of	Pin Dia x Overall Length
LP5	50	2.5 x 45 mm
LP6	25	3 x 54 mm
LP7	25	4 x 75 mm
LP8	20	5 x 107 mm
LP9	10	6 x 117 mm



Assorted Box of R-Clips

Part No.	Box of
AB88N	80 Pieces

5 x Sizes (Wire Ø x Length): 2.5 x 45, 3 x 54, 4 x 75, 5 x 107, 6 x 117 mm.



Brake Pad Pin Retainers

Part No.	Pack of	Size	Approx. Length	Wire Ø
BR6	100	Small	19 mm	1.2 mm
BR7	100	Large	23 mm	1.5 mm

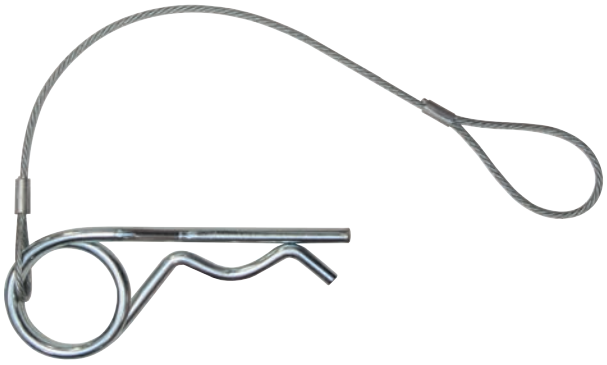

Double Type R-Clip Module Assembly

R-clip dimensions (Wire Ø x L): 3.7 x 95 mm.

Part No.	Pack of	Description
HY20	10	R-Clip Module Assembly



Split Pins - Imperial

Zinc plated steel. DIN 94/BS 1574. (* Stainless Steel).

Part No.	Pack of	O.D. x Length	
HSP20	500	1/32" x 3/4" *	(1.0 x 19 mm) *
HSP1	500	1/16" x 1"	(1.6 x 25 mm)
HSP2	500	5/64" x 1"	(2.0 x 25 mm)
HSP3	500	3/32" x 1"	(2.4 x 25 mm)
HSP4	500	3/32" x 1 1/2"	(2.4 x 38 mm)
HSP5	500	7/64" x 1 1/2"	(2.8 x 38 mm)
HSP6	500	1/8" x 1 1/2"	(3.2 x 38 mm)
HSP7	500	9/64" x 1 1/2"	(3.6 x 38 mm)
HSP12	250	5/32" x 1 5/8"	(4.0 x 41 mm)
HSP8	250	5/32" x 2"	(4.0 x 51 mm)
HSP9	250	3/16" x 2"	(4.8 x 51 mm)
HSP10	100	1/4" x 3"	(6.3 x 76 mm)
HSP11	100	5/16" x 3"	(7.9 x 76 mm)



Assorted Box of Split Pins - Imperial (Small Sizes)

Zinc plated steel. DIN 94/BS 1574.

Part No.	Box of
AB32N	800 Pieces

8 x Sizes, O.D. x Length: 1/16" x 1" (1.6 x 25 mm), 5/64" x 1" (2.0 x 25 mm), 3/32" x 1" (2.4 x 25 mm), 3/32" x 1 1/2" (2.4 x 38 mm), 7/64" x 1 1/2" (2.8 x 38 mm), 1/8" x 1 1/2" (3.2 x 40 mm), 9/64" x 1 1/2" (3.6 x 40 mm), 5/32" x 1 5/8" (4.0 x 40 mm).



Assorted Box of Split Pins - Imperial (Large Sizes)

Zinc plated steel. DIN 94/BS 1574.

Part No.	Box of
AB73	225 Pieces

5 x Sizes, O.D. x Length: 1/8" x 1 1/2" (3.2 x 38 mm), 5/32" x 2" (4.0 x 51 mm), 3/16" x 2" (4.8 x 51 mm), 1/4" x 3" (6.3 x 76 mm), 5/16" x 3" (7.9 x 76 mm).

MAX BOX



'Max Box' Assortment of Split Pins - Imperial

Zinc plated steel. DIN 94/BS 1574.

Part No.	Box of
AB508	850 Pieces

12 x Sizes, O.D. x Length: 1/16" x 1" (1.6 x 5 mm), 5/64" x 1" (2.0 x 25 mm), 3/32" x 1" (2.5 x 25 mm), 3/32" x 1 1/2" (2.4 x 38 mm), 7/64" x 1 1/2" (2.8 x 38 mm), 1/8" x 1 1/2" (3.2 x 38 mm), 9/64" x 1 1/2" (3.6 x 38 mm), 5/32" x 1 5/8" (4.0 x 41 mm), 5/32" x 2" (4.0 x 51 mm), 3/16" x 2" (4.8 x 51 mm), 1/4" x 3" (6.3 x 76 mm), 5/16" x 3" (7.9 x 76 mm).



Split Pins - Metric

Zinc plated steel. DIN 94 / ISO 1234 (BS 7774).

Part No.	Pack of	O.D. x Length	
HSP19	1,000	(1/32" x 3/8")	1.0 x 10 mm
HSP21	500	(5/64" x 9/16")	2.0 x 14 mm
HSP22	500	(5/64" x 3/4")	2.0 x 20 mm
HSP33	500	(3/32" x 1 3/32")	2.5 x 28 mm
HSP62	500	(1/8" x 3/4")	3.2 x 20 mm
HSP63	500	(1/8" x 1 1/4")	3.2 x 32 mm
HSP13	250	(5/32" x 1 3/8")	4.0 x 36 mm

Assorted Box of Split Pins - Imperial & Metric

Zinc plated steel. DIN 94/BS 1574 (Imperial). DIN 94/ISO 1234 (BS 7774) (Metric).

Part No.	Box of
AB206	370 Pieces

4 x Imperial Sizes, O.D. x Length: 1/32" x 3/8" (1.0 x 10 mm), 5/64" x 1" (2.0 x 25 mm), 9/64" x 1 1/2" (3.6 x 38 mm), 3/16" x 2" (4.8 x 51 mm).
6 x Metric Sizes, O.D. x Length: 2.0 x 14 mm (5/64" x 9/16"), 2.0 x 20 mm (5/64" x 3/4"), 2.5 x 28 mm (3/32" x 1 3/32"), 3.2 x 20 mm (1/8" x 3/4"), 3.2 x 32 mm (1/8" x 1 1/4"), 4.0 x 36 mm (5/32" x 1 3/8").



Assorted Box of Compression Springs

Part No.	Box of
AB89	70 Pieces

10 x Sizes (Free Length x O.D.): 21.2 x 8.9 mm, 22.5 x 9.0 mm, 25 x 12.2 mm, 26.5 x 5.4 mm, 31.5 x 10.4 mm, 37 x 7.8 mm, 65.5 x 13 mm, 66 x 10.4 mm, 100 x 18.5 mm, 124 x 16.0 mm.

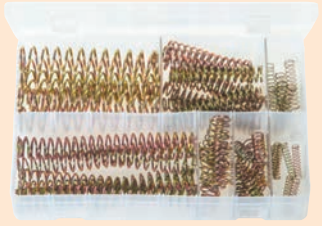

Assorted Box of Expansion Springs

Part No.	Box of
AB72	70 Pieces

7 x Sizes (Free Length x O.D.): 29.5 x 6.4 mm, 31.5 x 5.0 mm, 33.3 x 6.8 mm, 56.5 x 7.8 mm, 74 x 10.3 mm, 90 x 11.4 mm, 126 x 9.4 mm.







Spring Roll Pins - Metric

DIN 1481.

Part No.	Pack of	Diameter x Length
FIX18	50	8 x 55 mm

Suits FORD (Door Hinge Pin).

Assorted Box of Spring Roll Pins - Metric

Black. DIN 1481.

Part No.	Box of
AB80	300 Pieces

12 x Sizes, O.D. x Length: 2.5 x 24 mm, 2.5 x 36 mm, 3 x 24 mm, 3 x 40 mm, 4 x 24 mm, 4 x 40 mm, 5 x 24 mm, 5 x 40 mm, 6 x 24 mm, 6 x 40 mm, 8 x 24 mm, 8 x 55 mm.



MAX BOX

'Max Box' Assortment of Spring Roll Pins - Metric

Black. DIN 1481.



Part No.	Box of
AB555	340 Pieces

19 x Sizes, O.D. x Length: 3 x 20 mm, 3 x 24 mm, 3 x 30 mm, 4 x 24 mm, 4 x 28 mm, 4 x 40 mm, 4 x 50 mm, 5 x 16 mm, 5 x 20 mm, 5 x 24 mm, 5 x 28 mm, 5 x 32 mm, 5 x 35 mm, 5 x 40 mm, 5 x 45 mm, 6 x 30 mm, 6 x 45 mm, 8 x 32 mm, 8 x 45 mm.

Assorted Box of Spring Roll Pins - Imperial

Black.

Part No.	Box of
AB35	300 Pieces

11 x Sizes, O.D. x Length: 3/32" x 1", 1/8" x 1", 1/8" x 1 1/2", 5/32" x 1", 5/32" x 1 1/2", 3/16" x 1", 3/16" x 1 1/2", 1/4" x 1", 1/4" x 1 1/2", 5/16" x 1", 5/16" x 2".



Assorted Box of Accelerator & Clutch Springs

Part No.	Box of
AB29	40 Pieces

8 x Sizes (Free Length x O.D.): 53 x 12.4 mm, 61.2 x 15.4 mm, 63.4 x 13 mm, 66 x 13.1 mm, 77.4 x 23.15 mm, 82.5 x 12.95 mm, 84.2 x 10.9 mm, 86 x 13.3 mm.





Assorted Pack of Angle Iron

Mild steel.

Part No.	Pack of	Length	
AP35	5 Pieces	1.5 m	(5 ft)

3 x Sizes: (2 x) 20 x 20 x 3 mm, 30 x 30 x 3 mm, (1 x) 40 x 40 x 3 mm.

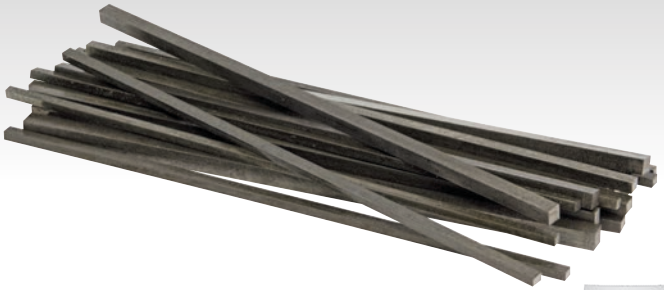

Assorted Pack of Key Steel - Imperial

Part No.	Pack of	Length	
AP24	20 Pieces	12"	(300 mm)

3/16" x 3/16", 1/4" x 3/16", 1/4" x 1/4", 5/16" x 1/4", 5/16" x 5/16", 3/8" x 1/4", 3/8" x 3/8", 1/2" x 5/16".



Assorted Pack of Flat Bar

Mild steel.

Part No.	Pack of	Length	
AP13	9 Pieces	1.5 m	(5 ft)

8 x Sizes: (2 x) 20 x 3 mm. (1 x) 20 x 5 mm, 25 x 3 mm, 25 x 5 mm, 25 x 6 mm, 40 x 3 mm, 40 x 5 mm, 40 x 6 mm.



Assorted Pack of Key Steel - Metric

Part No.	Pack of	Length	
AP26	20 Pieces	12"	(300 mm)

9 x Sizes: 4 x 4 mm, 5 x 5 mm, 6 x 6 mm, 8 x 7 mm, 8 x 8 mm, 10 x 8 mm, 10 x 10 mm, 12 x 8 mm, 12 x 12 mm.



Assorted Pack of Round Bar

Bright steel, free cutting.

Part No.	Pack of	Length	
AP14	12 Pieces	1.5 m	(5 ft)

6 Sizes, Diameters: (2 x) 3/16", 1/4", 5/16", 3/8", 7/16", 1/2"

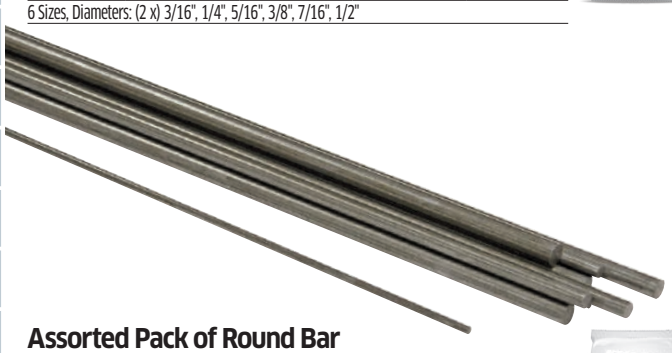

Assorted Pack of Round Bar

Mild steel.

Part No.	Pack of	Length	
AP15	10 Pieces	1.5 m	(5 ft)

6 x Sizes, Diameters: 3/16", 1/4", 5/16", 3/8", 7/16", 1/2".

Assorted Box of Woodruff Keys - Imperial

Part No.	Box of
AB47N	96 Pieces

15 x Sizes: 1/16" x 1/2", 3/32" x 1/2", 1/8" x 1/2", 1/8" x 5/8", 5/32" x 5/8", 5/32" x 3/4", 3/16" x 3/4", 3/16" x 7/8", 3/16" x 11/8", 7/32" x 7/8", 7/32" x 11/8", 1/4" x 1", 1/4" x 1 1/8", 5/16" x 1 1/4", 3/8" x 1 1/4".



Assorted Box of Woodruff Keys & Key Steel - Metric

Part No.	Box of
AB216	24 Pieces

3 x Woodruff Keys: 4 x 6.5 x 16 mm, 4 x 9 x 22 mm, 6 x 9 x 22 mm.
4 x Key Steel, Parallel: 8 x 7 x 25 mm, 8 x 7 x 32 mm, 8 x 7 x 36 mm, 12 x 8 x 50 mm.



1:1 Actual Size Images



Trim Clip Chart

Double sided A1 size guide,
folded down to A4 for easy and convenient use.

If displaying range on a wall two copies will be required.

- **Contains 330 popular trim clips, body screws, number plate screws and rivets**
- **A1 size chart**
- **Actual size images for quick and easy identification**

Part No.	Qty	Description
YCHART1	1	A1 Double Sided Wall Chart

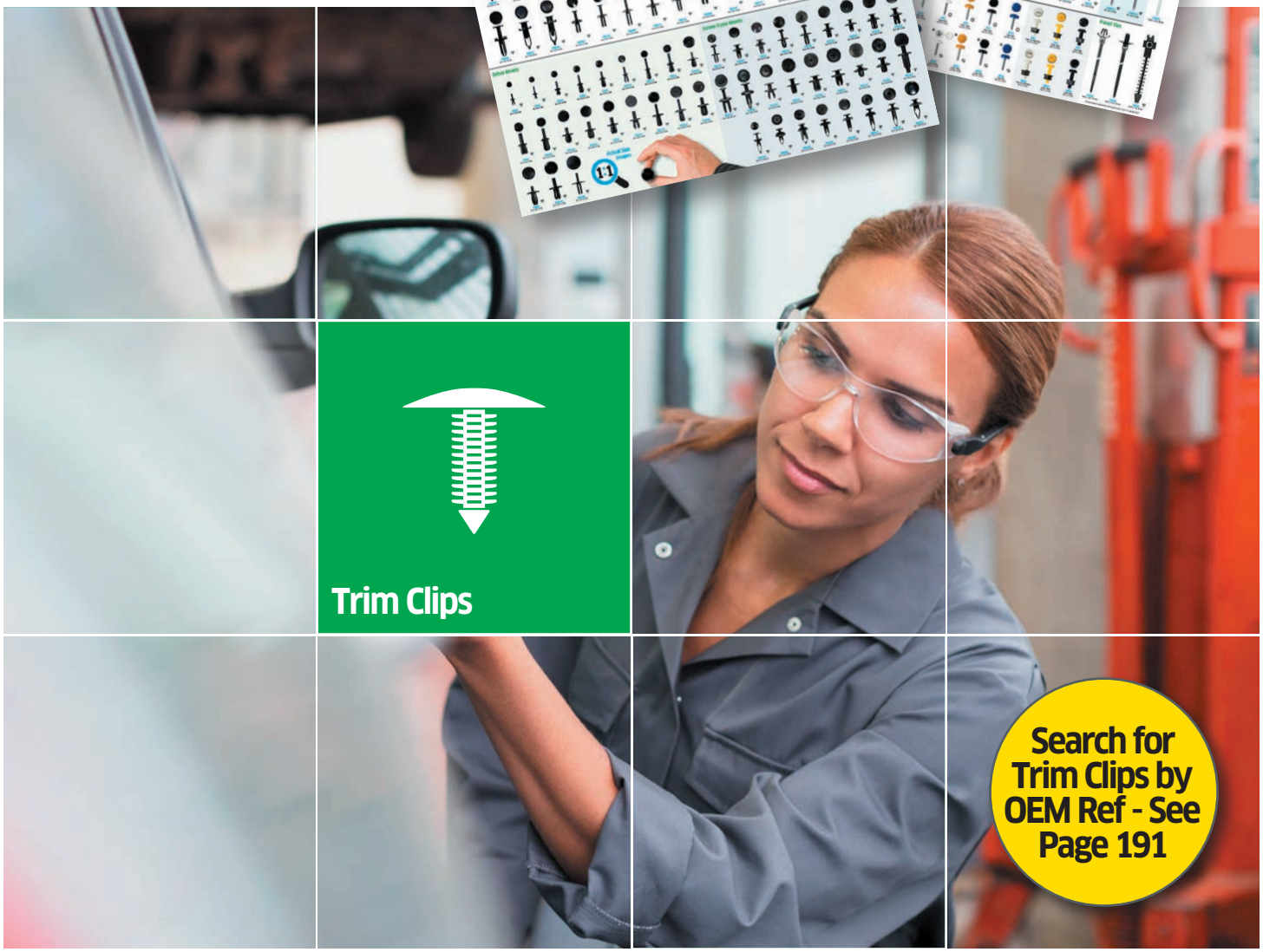



Black Retaining Clips
W x D x H: 8 x 16.5 x 11 mm

Part No.	Pack of
FIX349	20

PSA 699786 / 9619769080
Renault 7701044547



Grey Fir Tree Buttons
W x D x H: 11 x 5 x 10.5 mm

Part No.	Pack of
FIX613	20

VW 3B0839723



Black Door Seal Clips
W x D x H: 13 x 5 x 11 mm

Part No.	Pack of
FIX61	50

VW 251823717



Black Retaining Clips
W x D x H: 14 x 7 x 13.5 mm

Part No.	Pack of
FIX318	20

Renault 82176228



Yellow Retaining Clips
W x D x H: 14 x 6 x 14 mm

Part No.	Pack of
FIX300	20

Hyundai 8213222100



Green Strip Clips
W x D x H: 14 x 8 x 11.5 mm

Part No.	Pack of
FIX449	20

Honda 906646710030



White Door Weatherstrip Clips
W x D x H: 15 x 9 x 15 mm

Part No.	Pack of
FIX259	50

Honda 90651S4N003
Hyundai 8213227100
Mitsubishi MU481276
Toyota 6786712150



Blue Weatherstrip Clips
W x D x H: 15 x 9 x 15 mm

Part No.	Pack of
FIX865	20



Green Door Clips
W x D x H: 15 x 9.5 x 15 mm

Part No.	Pack of
FIX320	20

Honda 72311S5S003
Toyota 6786712150



White Weatherstrip Clips
W x D x H: 16 x 7 x 13 mm

Part No.	Pack of
FIX463	20

Honda 90664671003



Black Door Seal Clips
W x D x H: 17 x 5.5 x 5 mm

Part No.	Pack of
FIX79	50

VW 1H0823717

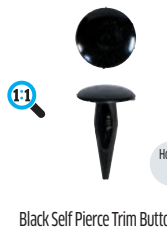

Black Self Pierce Trim Buttons
Ø x H: 8 x 12 mm

Part No.	Pack of
FIX34	50



Black Retaining Clips
Ø x H: 9.5 x 8 mm

Part No.	Pack of
FIX303	20

Mazda BP4K58762



Black Trim Buttons
Ø x H: 14 x 11 mm

Part No.	Pack of
FIX380	20

Fiat 7677865



Black Trim Buttons
Ø x H: 14 x 17 mm

Part No.	Pack of
FIX1	50

Mazda 155300291



Black Trim Buttons Self Pierce
Ø x H: 12.5 x 20 mm

Part No.	Pack of
FIX33	50

Universal



Black Trim Buttons
Ø x H: 14 x 19 mm

Part No.	Pack of
FIX46	50

VW 80186729901C / 801867299041



Black Multi-step Trim Buttons
Ø x H: 17 x 15 mm

Part No.	Pack of
FIX30	50

VW 823863203010



Grey Trim Buttons
Ø x H: 18 x 17 mm

Part No.	Pack of
FIX36	50

Ford 1018433 / 1018434
Volvo 32720753274624



Black Trim Buttons
Ø x H: 18 x 17 mm

Part No.	Pack of
FIX35	50

Ford 1629279 / 6725950
Volvo 32720753274628



Black Button Clip
Ø x H: 25 x 14.5 mm

Part No.	Pack of
FIX940	20

Toyota 9046709050
Suits TOYOTA Prius



Gloss Black Retaining Clips
Ø x H: 18 x 18 mm

Part No.	Pack of
FIX314	20

Nissan 155300051



Black Bumper Shield Clips
Ø x H: 19 x 18 mm

Part No.	Pack of
FIX262	50

Chrysler
1595864 / 1605396 / 6030441



Black Self Pierce Trim Buttons
Ø x H: 19 x 26 mm

Part No.	Pack of
FIX58	50

VW 811863905A / 811863905A



Black Boot Lining Clips
Ø x H: 14 x 17 mm

Part No.	Pack of
FIX267	50

GM 233895 / 2338955
PSA 896457 / 896481



Light Grey Trim Clips
Ø x H: 16 x 13 mm

Part No.	Pack of
FIX672	20

Universal



Black Fir Tree Trim Buttons
Ø x H: 16 x 15 mm

Part No.	Pack of
FIX20	50

Universal



Black Fir Tree Clips
Ø x H: 18 x 17.8 mm

Part No.	Pack of
FIX500	50

Chrysler 3691590
Ford 332364 / 389358 **PSA** 7518C0



Black Fir Tree Clips
Ø x H: 18 x 19 mm

Part No.	Pack of
FIX501	50

PSA 699295 / 6999R2



Black Fir Tree Clips
Ø x H: 18 x 23 mm

Part No.	Pack of
FIX502	50

Honda 90667SA0003
Suzuki 618747



Dark Black Trim Clips
Ø x H: 18 x 24.5 mm

Part No.	Pack of
FIX682	20

Universal



Black Fir Tree Clips
Ø x H: 18 x 28 mm

Part No.	Pack of
FIX29	50



Black Trim Buttons - Fir-Tree
Ø x H: 18 x 31 mm

Part No.	Pack of
FIX503	50

BMW 52201964201 / 52201964201
Chrysler 6033082 **Ford** 390018S
GM 10121502 / DZM100080



Natural Fir Tree Clips
Ø x H: 18.5 x 31 mm

Part No.	Pack of
FIX218	50

Land Rover Universal



Light Grey Trim Clips
Ø x H: 18 x 25 mm

Part No.	Pack of
FIX677	20

Universal



Black Trim Buttons - Fir-Tree
Ø x H: 18.5 x 23.8 mm

Part No.	Pack of
FIX504	50

Universal



Light Grey Boot Lining Clips
Ø x H: 19 x 21.5 mm

Part No.	Pack of
FIX703	20

VW N90201601H



Black Fir Tree Fastener
Ø x H: 20 x 18 mm

Part No.	Pack of
FIX900	50

VW N90911301
Suits VAG E-Golf



Black Trim Buttons - Fir-Tree
Ø x H: 21 x 23 mm

Part No.	Pack of
FIX505	50

Fiat 1301019808

RGTOOLS



RG TOOLS
Trim Clip Removal Kit

General purpose trim clip removal kit.

- **Helps prevent damage to interior parts and paint**

Part No.	Qty	Description
RG10700	1 Kit	**5 Piece Kit**

Set contains 1 x standard clip remover, 1 x narrow clip remover, 1 x dual clip remover, 1 x bumper clip remover and 1 wide type clip remover.



Black Gloss Stone Shield Clips
Ø x H: 21.5 x 24 mm

Part No.	Pack of
FIX705	20

GM 22512276



Black Fir Tree Clips
Ø x H: 24 x 18 mm

Part No.	Pack of
FIX21	50

VW N989022 **Chrysler** 6003349
Ford 385661



Grey Panel Clips
Ø x H: 26.5 x 32 mm

Part No.	Pack of
FIX244	50

VW 3C0863559 / W706635SSW / W709167SSZUAM
Chrysler 6501916



Black Bonnet Insulation Clips
Ø x H: 28 x 18.5 mm

Part No.	Pack of
FIX163	50

GM 1162484 / 90040750



Black Bumper/
Radiator Push-Type Clips
Ø x H: 35 x 25 mm

Part No.	Pack of
FIX164	50

PSA 7518N8
Renault 7703077225 / 7703077225



Trim Buttons



Part No.	Box of
AB151	**220 Pieces**

1 x Canoe Clip: FIX1. 1 x Self Pierce: FIX34. 1 x Trim Buttons: FIX35 .
2 x Multi-Step: FIX30, FIX33. 3 x Fir-Tree Fixings: FIX20, FIX21, FIX29.



Fir-Tree Fixings



Part No.	Box of
AB253	**180 Pieces**

2 x Trim Buttons: FIX164, FIX163.
4 x Fir-Trees: FIX29, FIX20, FIX21, FIX218.



Drive Rivets



Part No.	Box of
AB152	**220 Pieces**

8 x Sizes: FIX31, FIX39, FIX42, FIX43,
FIX44, FIX45, FIX176, FIX516.



Black Trim Panel Push Rivets
W x D x H: 10.5 x 13.5 x 20.5 mm

Part No.	Pack of
FIX414	20

Merc A1249900792



Black Windshield Push Rivets
Ø x S: 11 x 14 mm

Part No.	Pack of
FIX776	20

Mitsubishi MB955901
Toyota 90467-07066
GM 96057847



Black Push Rivets
Ø x S: 12 x 10 mm

Part No.	Pack of
FIX116	50

Merc A1239900092



Black Windshield Push Rivets
W x D x S: 12.5 x 10 x 10 mm

Part No.	Pack of
FIX780	20

VW N90536901



Black Push Rivets
Ø x S: 13 x 8 mm

Part No.	Pack of
FIX760	20

Chrysler 6682401G00
Nissan 6682401G00



Black Push Rivets
Ø x S: 15 x 9 mm

Part No.	Pack of
FIX510	50

GM 96057846
Mitsubishi MB476821
Suzuki 09409073085PK
Toyota 9046707041

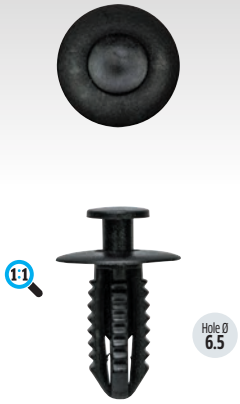

Black Push Rivets
Ø x S: 16 x 18 mm

Part No.	Pack of
FIX759	20

Merc A1249900492



Black Push Rivets
Ø x S: 15 x 15 mm

Part No.	Pack of
FIX107	50

BMW 51111908077
Merc A0009905492

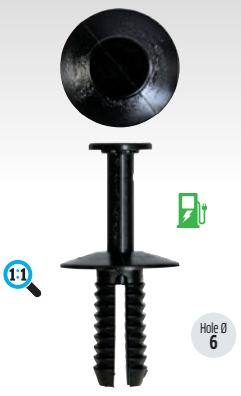

Black Push Rivets
Ø x S: 15 x 15 mm

Part No.	Pack of
FIX111	50

VW N90359101 **BMW** 51111908077
Merc A0009905492 / A0009905492 / A1249900492
Suits BMW i3, i8



Black Bumper Push Rivets
Ø x S: 15 x 20 mm

Part No.	Pack of
FIX109	50

BMW 51111964186
GM 1400804



Black Windshield Push Rivets
Ø x S: 16 x 8 mm

Part No.	Pack of
FIX774	20

Toyota 90467-07146



Black Front Bumper/Boot Push Rivets
Ø x S: 18 x 10 mm

Part No.	Pack of
FIX766	20

Nissan 155309611 / 155310501
Toyota 9046708185



Black Windshield Push Rivets
Ø x S: 18 x 11.5 mm

Part No.	Pack of
FIX781	20

Nissan 8099905N07
Toyota 9046707043 / 9046707043C0 **Volvo** 987789



Black Bumper Push Rivets
Ø x S: 18 x 13 mm

Part No.	Pack of
FIX257	50



Black Push Rivets
Ø x S: 18 x 13 mm

Part No.	Pack of
FIX512	50

Mitsubishi MR200300



Black Front/Rear Bumper Push Rivets
Ø x S: 19.5 x 17 mm

Part No.	Pack of
FIX753	20

Honda 91503SZ5003



Black Push Rivets Ø x S: 18 x 23 mm

Part No.	Pack of
FIX238	20

Chrysler 6504521



Black Bumper Cover/Grille
Push Rivets Ø x S: 18 x 32 mm

Part No.	Pack of
FIX764	20

Toyota 5216120010 / 5216116010
Suits TOYOTA CH-R



Black Push Rivets
Ø x S: 18 x 28 mm

Part No.	Pack of
FIX511	50



Black Push Rivets
Ø x S: 19 x 16 mm

Part No.	Pack of
FIX112	50

BMW 51118174185



Black Push Rivets
Ø x S: 19 x 14 mm

Part No.	Pack of
FIX513	50

BMW 51118174185
GM 9046710161150 / 94858299
Honda 156056A003
Mazda E4T68865A
Mitsubishi MU480150
Suzuki 3568481A10



Black Windshield Push Rivets
Ø x S: 18 x 17.5 mm

Part No.	Pack of
FIX891	20

Ford 4855809
GM 11589289 / 6508863AA



Black Bumper Drive Rivets
Ø x S: 19.5 x 13 mm

Part No.	Pack of
FIX178	20

Honda 91501SZ3003



Black Push Rivets
Ø x S: 19.5 x 13 mm

Part No.	Pack of
FIX514	50

Honda 91501SZ3003



Black Push Rivets
W x D x S: 18 x 18 x 11 mm

Part No.	Pack of
FIX637	20

Toyota 5325920030



Black Push Rivets
Ø x S: 19.5 x 12 mm

Part No.	Pack of
FIX758	20

Honda 91545SE0003
Nissan 0155304233 / 6384801G00
Toyota 677715201081
Volvo 3541113



Black Bumper Push Rivets
Ø x S: 19.5 x 13 mm

Part No.	Pack of
FIX231	20

Honda 91503SZ3003 / 91505S9A003



Black Front Fender Push Rivets
Ø x S: 20 x 10 mm

Part No.	Pack of
FIX180	20

Honda 91512SX0003



Black Bumper Push Rivets
Ø x S: 20 x 10 mm

Part No.	Pack of
FIX258	50

PSA 71741883
Suzuki 0940907332000
Toyota 9046707164
Suits FIAT/MAZDA/MITSUBISHI/ TOYOTA Auris Hybrid



Black Push Rivets
Ø x S: 20 x 10 mm

Part No.	Pack of
FIX769	20

Honda 91512SX0003



Black Bonnet Clip
Ø x H: 20 x 20 mm

Part No.	Pack of
FIX273	50

PSA 856553
Renault 1609267280



Black Push Rivets
Ø x S: 20 x 11 mm

Part No.	Pack of
FIX508	50

PSA 7013J0 / 8211MV



Black Front Bumper Push Rivets
Ø x S: 20 x 11 mm

Part No.	Pack of
FIX765	20

Honda 91503S7A003



Black Front Bumper Push Rivets
Ø x S: 20 x 13 mm

Part No.	Pack of
FIX768	20

Nissan 11296AG000 / 91503SZ3003



Black Push Rivets
Ø x S: 20 x 5 mm

Part No.	Pack of
FIX113	50

BMW 51481938725



Black Push Rivets
Ø x S: 20 x 14 mm

Part No.	Pack of
FIX114	50

BMW 51471911992
Merc A2019900292
Mitsubishi M8201411
Volvo 30820141
Suits BMW i3, i8



Black Push Rivets
Ø x S: 20 x 14 mm

Part No.	Pack of
FIX506	50

BMW 51471911992
Merc A2019900292
Mitsubishi M8201411
Volvo 30820141



Charcoal Grey Windshield Push Rivets
Ø x S: 20 x 20.5 mm

Part No.	Pack of
FIX779	20

Merc A1269900192



Black Push Rivet
Ø x S: 18 x 15 mm

Part No.	Pack of
FIX938	20

Tesla 100653500A
Suits TESLA Model S 2016-

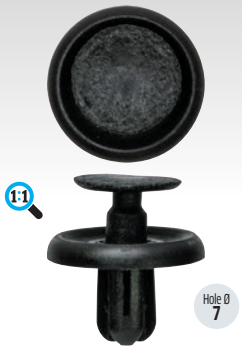

Black Engine Under Cover
Push Rivets Ø x S: 20 x 11 mm

Part No.	Pack of
FIX763	20

Toyota 9046707201



Black Windshield Push Rivets
Ø x S: 20 x 12.5 mm

Part No.	Pack of
FIX772	20

Subaru 59114AG000



Black Push Rivets
Ø x S: 20 x 8 mm

Part No.	Pack of
FIX509	50



Black Push Rivets
Ø x S x H: 20 x 8 x 22 mm

Part No.	Pack of
FIX754	20

Nissan 6384801G00
Volvo 3541113



Black Push Rivet
Ø x S: 18 x 10 mm

Part No.	Pack of
FIX937	20

Tesla 1006521 00A
Suits TESLA Model 3 2017-, Model S 2012-



Black Push Rivet
Ø x S: 18 x 13 mm

Part No.	Pack of
FIX924	50

Hyundai 865952T500
Suits HYUNDAI IONIQ



Black Push Rivet
Ø x S: 20 x 12 mm

Part No.	Pack of
FIX930	50

PSA 11612035
Suits PSA Ampera



Black Bumper Push Rivets
Ø x S: 20 x 9 mm

Part No.	Pack of
FIX240	50

Mitsubishi MR328954
Nissan 0155309231
Toyota 9004468320



Black Push Rivets
Ø x S: 20 x 9 mm

Part No.	Pack of
FIX507	50



Black Windshield Push Rivets
Ø x S: 20 x 9 mm

Part No.	Pack of
FIX771	20

Toyota 9046707214
Suits TOYOTA Prius



Black Push Rivets
Ø x S: 20 x 21 mm

Part No.	Pack of
FIX751	20

VW 8E0825267 **Chrysler** 6503598
Ford 1039463 / N807389S
GM 21030249 **Land Rover** ANR2224
Renault 7701049271



Black Bumper Push Rivets
Ø x S: 20 x 20 mm

Part No.	Pack of
FIX110	50

VW N90359101
GM 1400806 / 90508809



Black Push Rivet
Ø x S: 20 x 21 mm

Part No.	Pack of
FIX922	50

BMW 51127004445
Suits BMW i3



Black/Light Grey Roof Trim
Push Rivets Ø x S: 24 x 30 mm

Part No.	Pack of
FIX756	20

Ford E866241SS2M



Grey Push Rivets
Ø x S: 27 x 19 mm

Part No.	Pack of
FIX651	20

Mercedes-Benz



Hole Ø 3.5

Black Drive Rivets
Ø x S: 4.8 x 6 mm

Part No.	Pack of
FIX88	50



Hole Ø 4

Black Drive Rivets
Ø x S: 7.6 x 8 mm

Part No.	Pack of
FIX42	50

PSA 697224 / 9608351380
Renault 7703072224
Eurocode 6539ASSH



Hole Ø 3.5

Black Drive Rivets
Ø x S: 8 x 7 mm

Part No.	Pack of
FIX91	50



Hole Ø 5

Black Drive Rivets
Ø x S: 8.7 x 8 mm

Part No.	Pack of
FIX43	50

GM 167935
Merc A0009900392 / A0009902292
PSA 7903072116
Renault 7703072173

BEST SELLER



Hole Ø 6

Black Drive Rivets
Ø x S: 9.5 x 12 mm

Part No.	Pack of
FIX44	50



Hole Ø 5

Black Drive Rivets
Ø x S: 10 x 12 mm

Part No.	Pack of
FIX97	50

VW 1L0853934 / N0385012 / N10259301
BMW 51161881149
Merc A0009903492
PSA 77030721 / 7903072170
Renault 7703072116

BEST VALUE



Hole Ø 5

Black Drive Rivets
Ø x S: 10 x 12 mm

Part No.	Pack of
FIX515	50

VW 1L0853934 / N0385012 / N10259301
BMW 51161881149
Merc A0009903492
PSA 77030721 / 7903072170
Renault 7703072116



Hole Ø 5

Black Drive Rivets
Ø x S: 10 x 14 mm

Part No.	Pack of
FIX174	50

Renault 7703072144



Hole Ø 6.5

Black Drive Rivets
Ø x S: 11 x 12 mm

Part No.	Pack of
FIX94	50



Hole Ø 5

Black Drive Rivets
Ø x S: 11.4 x 7 mm

Part No.	Pack of
FIX95	50

GM 167935 **PSA** 7903072116
Renault 7703072173
Volvo 947098



Hole Ø 8

Black Drive Rivets
Ø x S: 12.5 x 12 mm

Part No.	Pack of
FIX98	20

VW N0385501 **Ford** 7200671
PSA 781424

BEST SELLER



Hole Ø 8

Black Drive Rivets
Ø x S: 13 x 13 mm

Part No.	Pack of
FIX45	50

Land Rover 79086L



Hole Ø 8

Black Underide Guard Drive Rivets Ø x S: 13 x 15 mm

Part No.	Pack of
FIX106	20

GM 90356928
Merc A0009903792



Hole Ø 6

Black Drive Rivets
Ø x S: 16 x 11 mm

Part No.	Pack of
FIX103	50

VW N10219501 / N10219502
Ford 1009164
GM 2317703 / 90116376
Merc A0009905592
Volvo 3923475

BEST SELLER



Hole Ø 8

Black Drive Rivets
Ø x S: 16 x 10 mm

Part No.	Pack of
FIX104	50

GM 1719245 / 90138810



Hole Ø 8

Black Drive Rivets
Ø x S: 16 x 11 mm

Part No.	Pack of
FIX100	50

VW 16186729901C / N038549101C / **BMW** 1916670
Ford E844052S
GM 1104880 / 90087290
Merc A0009902992
Volvo 35126242 / 94530507

BEST SELLER



Hole Ø 8

Black Drive Rivets
Ø x S: 16 x 13 mm

Part No.	Pack of
FIX39	50

BEST VALUE



Hole Ø 8

Black Drive Rivets
Ø x S: 16 x 13 mm

Part No.	Pack of
FIX517	50

VW 16186729901C / N038549101C / N0385494
BMW 1916670
Ford E844052S
GM 1104880 / 90087290
Merc A0009902992
PSA 697324
Volvo 35126242 / 94530507



Hole Ø 8

Black Panel Drive Rivets
Ø x S: 16 x 14 mm

Part No.	Pack of
FIX709	20

Volvo 91334177



Black Drive Rivets
Ø x S: 16 x 14 mm

Part No.	Pack of
FIX175	50

Merc A0009904529
PSA 79030721 / 740760
Volvo 12681763

Black Drive Rivets
Ø x S: 16.5 x 14 mm

Part No.	Pack of
FIX516	50

Merc A0009904529
PSA 79030721 / 12688176 / 740760
Volvo 12681763

Black Drive Rivets
Ø x S: 18 x 17 mm

Part No.	Pack of
FIX99	50

VW 171885767
Merc A0019944145

Black Drive Rivets
Ø x S: 18.7 x 15 mm

Part No.	Pack of
FIX176	20

GM 1104882 / 90450482
Merc A0019901692

Black Bumper Drive Rivets
Ø x S: 20 x 15 mm

Part No.	Pack of
FIX105	50

BMW 51111944537

Black Drive Rivets
Ø x S: 20 x 24 mm

Part No.	Pack of
FIX177	20

VW 8L0807300

BAHCO



BAHCO Trim Clip Tool

Blade made of high performance alloy steel. Hardness: 40-46 HRC.

Part No.	Qty	Shaft Length	Overall Length
TL125	1	175 mm	245 mm



EV Insulated Trim/Cable Tool Set

Used to safely remove vehicle trim and clipped components on electric and hybrid vehicles. Supplied with storage pouch.

- **Four profile shapes to assist with removal of various trim clip styles**
- **Tested up to 1000 volts**

Part No.	Qty	Description
EVH21	1	EV Trim Clip Tools

RGTOOLS



RG TOOLS Trim Clip Removal Kit

General purpose trim clip removal kit.

- **Helps prevent damage to interior parts and paint**



Part No.	Qty	Description
RG10700	1 Kit	5 Piece Kit

Set contains 1 x standard clip remover, 1 x narrow clip remover, 1 x dual clip remover, 1 x bumper clip remover and 1 wide type clip remover.



Drive Rivets

Part No.	Box of
AB152	220 Pieces

8 x Sizes: FIX31, FIX39, FIX42, FIX43, FIX44, FIX45, FIX176, FIX516.



Screw-Type Rivets

Part No.	Box of
AB172	130 Pieces

8 x Sizes: FIX31, FIX117, FIX118, FIX119, FIX120, FIX121, FIX122, FIX123.



Locking Nuts

Part No.	Box of
AB153	220 Pieces

3 x Round: FIX9, FIX28, FIX38. 1 x Reverse Round: FIX71. 1 x Square: FIX23. 1 x Square Reverse: FIX22. 2 x Large Locking Nuts: FIX73, FIX74.



Black Screw-Type Rivets
W x D x S: 15 x 8 x 15 mm

Part No.	Pack of
FIX124	20

BMW 51131885399



Black Screw-Type Rivets
Ø x S: 11 x 18 mm

Part No.	Pack of
FIX119	50



Black Screw-Type Rivets
Ø x S: 12 x 11 mm

Part No.	Pack of
FIX117	50

Merc A0009904092 / A1249900592 / A1249909051



Black Screw-Type Rivets
Ø x S: 15 x 13 mm

Part No.	Pack of
FIX31	50

GM 94198687
Honda 90467SA6003
Mazda N30413356A
Toyota 9046706017



Black Screw-Type Rivets
Ø x S: 15 x 13 mm

Part No.	Pack of
FIX522	50

GM 94198687
Honda 90467SA6003
Hyundai KK37668868
Isuzu 8942981190
Mazda N30413356A
Nissan 1099830880
Toyota 9046706017



Black Bumper Liner Screw-Type Rivets
Ø x S: 15 x 13 mm

Part No.	Pack of
FIX794	20

GM 94530438
Mitsubishi MB344728
Nissan 65810AD20



Black Lining Clips
Ø x S: 15 x 14 mm

Part No.	Pack of
FIX807	20

Honda 90687-SB0-003 / 90687-SB0-013 / 91550-SH3-003



Black Screw-Type Rivets
Ø x S: 15 x 17 mm

Part No.	Pack of
FIX518	50

Ford 1007932 / 96SG16K262 / W703915SSYYB6



Black Screw-Type Rivets
Ø x S: 15 x 19 mm

Part No.	Pack of
FIX120	50

Chrysler 6503163
Ford W706264S300
GM 10053182



Black Screw-Type Rivets
Ø x S: 15.5 x 23 mm

Part No.	Pack of
FIX121	50

Chrysler 6502871
Ford N803946S / 1354124



Black Screw-Type Rivets
Ø x S: 16 x 12 mm

Part No.	Pack of
FIX118	50

Merc A1239900592
Volvo 3120254



Black Screw-Type Rivets
Ø x S: 16 x 14 mm

Part No.	Pack of
FIX126	20



Black Screw-Type Rivets
Ø x S: 16 x 17 mm

Part No.	Pack of
FIX236	20

Chrysler 10139822 / 6508197AA
Ford 1007932 / 1673046 / 96SG16K262
Ford W703915SSYYB6



Black Bumper Screw-Type Rivets
Ø x S: 17 x 11 mm

Part No.	Pack of
FIX234	20

Mitsubishi MB253964
Toyota 90467-07030



Black Bumper Screw-Type Rivets
Ø x S: 18 x 13 mm

Part No.	Pack of
FIX232	20

Ford MB45556143
Hyundai 0G03250037A / 8659028000
Mazda B09251833



White Bumper Clips
Ø x S: 18 x 13 mm

Part No.	Pack of
FIX796	20

Ford MB-455-56143
Mazda B092-51-833
Hyundai 0G032-50037A



Black Screw-Type Rivets
Ø x S: 18 x 13 mm

Part No.	Pack of
FIX520	50

Hyundai 8659028000
Mazda B09251833



Black Screw-Type Rivets
Ø x S: 18 x 10 mm

Part No.	Pack of
FIX519	50

Honda 90688SB0003



Black Trim Panel Clips
Ø x S: 18 x 18.5 mm

Part No.	Pack of
FIX804	20

Merc A1269900392



Black Push Type Clips
Ø x S: 18 x 22 mm

Part No.	Pack of
FIX359	20

Honda 90505SM4003

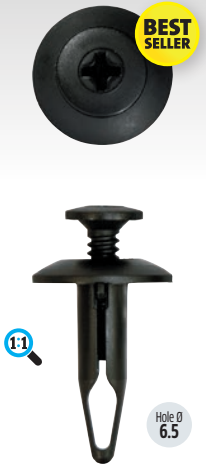

Black Screw-Type Rivets
Ø x S: 18 x 23 mm

Part No.	Pack of
FIX122	50

Chrysler 10139822 / 6508197AA
Ford 1007932 / 1673046



Black Trim Panel Clips
Ø x S: 18 x 12 mm

Part No.	Pack of
FIX793	20

VW 7O1867299O1C



Black Screw-Type Rivets
Ø x S: 20 x 20 mm

Part No.	Pack of
FIX523	50

Land Rover AWR3994
Mazda NA0156145
Nissan 6384401A00 / 6385401A00 / 6387801E10



Black Bumper Screw-Type Rivets
Ø x S: 19 x 11 mm

Part No.	Pack of
FIX233	20

Ford MB25556143
Honda 90675SB3003
Hyundai 0G03250037A / 8659028000
Mazda FB0156964
Nissan 6387695596 / B09251833



Black Screw-Type Rivets
Ø x S: 20 x 8 mm

Part No.	Pack of
FIX181	20

Honda 90675SB003
Nissan 75521611000



Black Screw-Type Rivets
Ø x S: 20 x 8 mm

Part No.	Pack of
FIX123	50

Honda 90675SB003
Nissan 75521611000



Black Screw-Type Rivets
Ø x S: 20 x 14 mm

Part No.	Pack of
FIX182	10

BMW 7887508000
Honda 91503SP0003 / 91503SP0003
Land Rover DYQ100230
Mazda FB0156964
Nissan 6387695596
Toyota 94530623



Black Screw-Type Rivets
Ø x S: 20 x 14 mm

Part No.	Pack of
FIX521	50

Search for Trim Clips by OEM Ref - See Page 191



Black Screw Type Rivets
Ø x S: 23 x 16 mm

Part No.	Pack of
FIX798	20

VW 8541ASCHB



Black Screw Type Rivets
Ø x S: 25 x 14 mm

Part No.	Pack of
FIX797	20



Black TX15 Screw Rivet
W x D x S: 25 x 18 x 9 mm

Part No.	Pack of
FIX904	50

VW WHT005263
Suits VAG E-Up, E-Golf



Black Screw-Type Rivets
Ø x S: 20 x 26 mm

Part No.	Pack of
FIX216	20

Honda 91502SP0003



Black Expansion Rivets
Ø x S: 30 x 17 mm

Part No.	Pack of
FIX802	10

Merc A0019900192

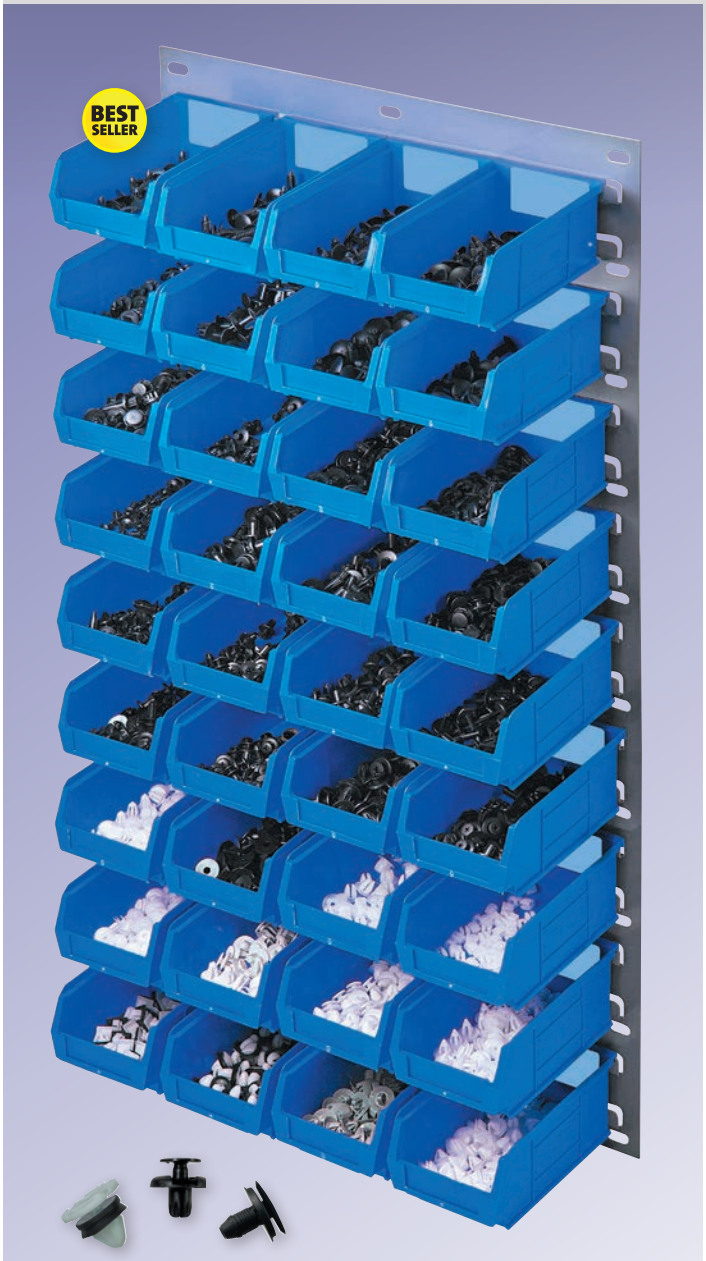

Bodyshop Trim Clips Bin Kit

Contains 36 packs of our most popular fixings.

Part No.	Qty	Description
MKIT2	1 Kit	**Trim Clip Workshop Kit**

1 x Louvred Panel (W x H): 457 x 946 mm (SB35). 36 x Storage Bins (D x W x H): 165 x 100 x 75 mm Blue (SB21BU). 36 x Trim Clips including Body Screws, Bonnet Clips, Door Trim Panel Retainers, Door Weather Clips, Drive Rivets, Lock Nuts, Moulding Clips, Panel Clips, Pipe & Cable Clips, Rivets, Push Rivets, Screw-Rivets, U-Nuts and Windshield Retainers.

Trim Clips - Top Up Pack

Contains 36 packs of our most popular fixings.

Part No.	Qty	Description
MKIT2T	1 Kit	**Trim Clips - Top Up Pack**

36 x Trim Clips including Body Screws, Bonnet Clips, Door Trim Panel Retainers, Door Weather Clips, Drive Rivets, Lock Nuts, Moulding Clips, Panel Clips, Pipe & Cable Clips, Rivets, Push Rivets, Screw-Rivets, U-Nuts and Windshield Retainers.

BAHCO



BAHCO Trim Clip Tool

Blade made of high performance alloy steel. Hardness: 40-46 HRC.

Part No.	Qty	Shaft Length	Overall Length
TL125	1	**175 mm**	245 mm

RGTOOLS





RG TOOLS Trim Clip Removal Kit

General purpose trim clip removal kit.

- **Helps prevent damage to interior parts and paint**

Part No.	Qty	Description
RG10700	1 Kit	**5 Piece Kit**

Set contains 1 x standard clip remover, 1 x narrow clip remover, 1 x dual clip remover, 1 x bumper clip remover and 1 wide type clip remover.



EV Insulated Trim/Cable Tool Set

Used to safely remove vehicle trim and clipped components on electric and hybrid vehicles. Supplied with storage pouch.

- **Four profile shapes to assist with removal of various trim clip styles**
- **Tested up to 1000 volts**

Part No.	Qty	Description
EVH21	1	**EV Trim Clip Tools**

1:1 Actual Size Images



Trim Clip Chart

Double sided A1 size guide,
folded down to A4 for easy and convenient use.

If displaying range on a wall two copies will be required.

- **Contains 330 popular trim clips, body screws, number plate screws and rivets**
- **A1 size chart**
- **Actual size images for quick and easy identification**

Part No.	Qty	Description
YCHART1	1	A1 Double Sided Wall Chart



Search for Trim Clips by OEM Ref - See Page 191



Natural Locking Nuts
W x H: 9.5 x 8 mm

Part No.	Pack of
FIX23	50



Natural Locking Nuts
W x H: 9.5 x 12 mm

Part No.	Pack of
FIX22	50



Natural Locking Nuts
Ø x H: 9 x 9.5 mm

Part No.	Pack of
FIX524	50

VW 155809966
Fiat 14115980 **PSA** 6992G2



Natural Locking Nuts
W x H: 9 x 12 mm

Part No.	Pack of
FIX72	50



Black Locking Nuts
Ø x H: 12 x 14 mm

Part No.	Pack of
FIX71	50

VW 6N0809966A / 867809966



Black Locking Nuts
W x D x H: 12 x 7 x 12 mm

Part No.	Pack of
FIX134	50

VW 811807577C



Natural Locking Nuts
W x H: 11 x 12 mm

Part No.	Pack of
FIX142	50

GM 1216957 / 90230960



Black Round Locking Nuts
Ø x H: 13 x 8 mm

Part No.	Pack of
FIX9	50



Natural Locking Nuts
Ø x H: 12.5 x 11 mm

Part No.	Pack of
FIX28	50

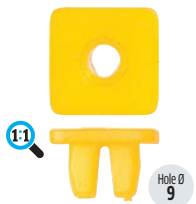

Yellow Locking Nuts
W x H: 14 x 8 mm

Part No.	Pack of
FIX190	50

Toyota 9018906018



Natural Locking Nuts
Ø x H: 16 x 11 mm

Part No.	Pack of
FIX525	50



Natural Round Locking Nuts
Ø x H: 16 x 9 mm

Part No.	Pack of
FIX38	50



White Locking Nuts
Ø x H: 14.3 x 16 mm

Part No.	Pack of
FIX191	20

BMW 51127046911
Honda 906726718110M1 / 91620SR2003
Hyundai 9751922000



Natural Locking Nuts
Ø x H: 16 x 20 mm

Part No.	Pack of
FIX73	50

VW 321813998A
Honda 90672671811M
Toyota 9018904013



White Push Type Clips
Ø x H: 17.5 x 17.5 mm

Part No.	Pack of
FIX747	20

Mitsubishi MB098145 / MU480033
Toyota 9018906001



Natural Locking Nuts
Ø x H: 22 x 21 mm

Part No.	Pack of
FIX74	50

Ford 1007902 / 1659672



Black Fender Screw Grommets
Ø x H: 16 x 20 mm

Part No.	Pack of
FIX749	20

GM 94854203
Toyota 9018906224



Black Locking Nuts
Ø x H: 20 x 18.5 mm

Part No.	Pack of
FIX192	50

Toyota 9018906013
Suits TOYOTA Prius



Black Locking Nuts
Ø x H: 20 x 18.5 mm

Part No.	Pack of
FIX526	50

Toyota 9018906013



Black Locking Nuts
Ø x H: 15 x 14 mm

Part No.	Pack of
FIX135	50

VW N90833801



Black Locking Nuts
Ø x H: 16 x 21 mm

Part No.	Pack of
FIX137	20

VW 357827998



Black Locking Nuts
Ø x H: 15 x 21.5 mm

Part No.	Pack of
FIX136	50

VW N90821401



Grey Locking Nuts
Ø x H: 16 x 25 mm

Part No.	Pack of
FIX138	50

VW 357868143



Black Locking Nuts
Ø x H: 18 x 21 mm

Part No.	Pack of
FIX139	20

VW 357827998A / 357827998A



Black Locking Nuts
Ø x H: 18 x 25 mm

Part No.	Pack of
FIX145	20

GM 1406984 / 90482706



Black Locking Nuts
Ø x H: 24 x 10.5 mm

Part No.	Pack of
FIX146	50

BMW 51711958025
Merc A2019900050



Black Trim Locking Nut
Ø x H: 16 x 10 mm

Part No.	Pack of
FIX928	50

PSA 90413589 / 180942
Suits PSA Ampera



Black Locking Nuts
Ø x H: 16 x 11 mm

Part No.	Pack of
FIX147	50

VW 8E0825265C
BMW 16131176747
GM 180942 / 90413589
Merc A0039900251



Black Trim Locking Nut
Ø x H: 22 x 11 mm

Part No.	Pack of
FIX905	50

VW N90757901
Suits VAG E-Golf, E-Up



Black Trim Locking Nut
W x D x H: 25 x 25 x 12 mm

Part No.	Pack of
FIX917	20

VW 8V068243 / 8V0868243B
Suits VAG E-tron



Clear Plug in Clips
W x D x H: 17 x 15 x 11 mm

Part No.	Pack of
FIX481	20

BMW 51418215806



White Grommets
Ø x H: 11 x 14 mm

Part No.	Pack of
FIX305	20

Merc A0019887681



Natural Friction Bushes
Ø x H: 5 x 12 mm

Part No.	Pack of
FIX6	50

VW 113853615 **Fiat** 4234280
Merc A0009880027
PSA 9629547080



Black Screw Grommets
W x D x H: 10 x 10 x 15 mm

Part No.	Pack of
FIX890	20

BMW 63171367868
Merc A0009881625



White Moulding Grommet
Ø x H: 14 x 12 mm

Part No.	Pack of
FIX903	50

VW 3B0867334
Suits VAG E-Golf



White Headlight Clips
Ø x H: 15 x 10 mm

Part No.	Pack of
FIX645	20

Hyundai 92351-37000



White Headlight Clips
W x D x H: 18.5 x 14 x 15 mm

Part No.	Pack of
FIX421	20

VW 191941142



Black Front Logo Clips
Ø x H: 8 x 13 mm

Part No.	Pack of
FIX366	20

Renault 7703081151



Green Moulding Clips
Ø x H: 13 x 12 mm

Part No.	Pack of
FIX87	50

VW 1H0853586



Beige/Black Grommets
Ø x H: 16 x 17.5 mm

Part No.	Pack of
FIX193	50

VW N10516801

1:1 Actual Size Images



White Mirror Panel Clips
Ø x H: 12 x 16 mm

Part No.	Pack of
FIX810	20

Ford 9032112 / 149910



White/Grey Panel Clips
Ø x H: 15 x 14 mm

Part No.	Pack of
FIX816	20

Renault 7701050734 / 7703077430



Black Door Panel Clips
Ø x H: 15 x 20.5 mm

Part No.	Pack of
FIX856	20

Renault 7703077434
GM 93160780



White Panel Clip
Ø x H: 16 x 17 mm

Part No.	Pack of
FIX946	50

Toyota 6221713010
Suits TOYOTA Auris Hybrid 2007-2012, Prius 2008-2012



Black/White Trim Panel Clips
Ø x H: 16 x 19 mm

Part No.	Pack of
FIX818	20

Ford 1257376

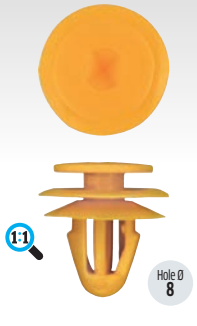

Yellow Panel Clip
Ø x H: 16.5 x 17 mm

Part No.	Pack of
FIX926	50

Hyundai 8231538000
Suits HYUNDAI Kona



Blue Panel Clips
Ø x H: 16.5 x 19 mm

Part No.	Pack of
FIX846	20

VW 171867299B
Honda 91560-S9A-A01



Yellow Panel Clip
Ø x H: 17 x 18 mm

Part No.	Pack of
FIX927	50

Mercedes A0009918698
Suits MERCEDES EQB, A-Klasse Hybrid, CLA Hybrid



Natural Panel Clips
Ø x H: 17 x 18 mm

Part No.	Pack of
FIX527	50

Ford 1008086
GM 2345957 / 2345959 / 90321122 / 90457899
Toyota 6777102030



Grey Panel Clip
Ø x H: 17 x 20 mm

Part No.	Pack of
FIX931	50

PSA 11610605 / 2345417
Suits PSA Ampera

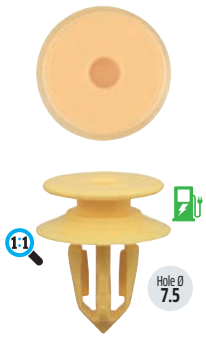

Yellow Panel Clip
Ø x H: 17 x 20 mm

Part No.	Pack of
FIX932	50

PSA 11610606 / 2073050
Suits PSA Ampera



Yellow Panel Clips
Ø x H: 17 x 20 mm

Part No.	Pack of
FIX831	20

VW 7M0867299K
Ford 1008068 / A310A46-AA



Yellow Panel Clips
Ø x H: 17.5 x 21 mm

Part No.	Pack of
FIX167	20

VW 7M0867299K
Ford 1008086 / A310A46AA



White Panel Clips
Ø x H: 18 x 16 mm

Part No.	Pack of
FIX7	50



White Panel Clip w/Black Rubber
Ø x H: 18 x 16.5 mm

Part No.	Pack of
FIX893	50

VW 5J0867276
Suits VAG E-Up, Enyaq



Blue Panel Clip
Ø x H: 18 x 17 mm

Part No.	Pack of
FIX947	50

Hyundai 8231533020
Suits HYUNDAI IONIQ



Natural Panel Clips
Ø x H: 18 x 17 mm

Part No.	Pack of
FIX529	50

VW 2730ASCTS1B
PSA 699156
Renault 7703077469
Eurocode 2730ASCTS1B



White Inner Door Panel Clips
Ø x H: 18 x 17.5 mm

Part No.	Pack of
FIX841	20

Ford 6117693 / E865220S
Merc A0069884378
Mitsubishi M283083

1:1 Actual Size Images



Blue Moulding Clips
Ø x H: 18 x 17.5 mm

Part No.	Pack of
FIX838	20

GM 88970345
Toyota 9046710167



White Panel Clip
Ø x H: 18 x 19 mm

Part No.	Pack of
FIX925	50

Hyundai 823152P000
Suits HYUNDAI IONIQ, Kona



White Panel Clip
Ø x H: 18 x 19 mm

Part No.	Pack of
FIX919	50

BMW 51417046415
Suits BMW i3, i8



White Panel Clip
Ø x H: 18 x 20 mm

Part No.	Pack of
FIX943	20

Toyota 9046709206
Suits TOYOTA Prius



White Panel Clip
Ø x H: 18 x 20 mm

Part No.	Pack of
FIX945	50

Toyota 9046709203
Suits TOYOTA CH-R 2016-2019



Blue Panel Clips
Ø x H: 18 x 20 mm

Part No.	Pack of
FIX48	50

Ford 1070107



Natural Interior Lining Clips
Ø x H: 18 x 20 mm

Part No.	Pack of
FIX272	50

BMW 51418224768



Natural Panel Clips
Ø x H: 18 x 20.5 mm

Part No.	Pack of
FIX531	50

GM 909130115
Toyota 9046710161



Yellow Panel Clip
Ø x H: 18 x 23 mm

Part No.	Pack of
FIX939	20

Tesla 101607800A
Suits TESLA 2012-2021 Tesla S



Black Panel Clips
Ø x H: 18 x 21 mm

Part No.	Pack of
FIX160	20

VW 703867299



White Panel Clip
Ø x H: 18.5 x 18 mm

Part No.	Pack of
FIX252	50

PSA 8E9867299
Renault 6991S6
Eurocode 2730ASCTS1B



Green Lower Panel Clips
Ø x H: 18.5 x 18 mm

Part No.	Pack of
FIX848	20

Toyota 9046710167
Merc A0009912771
Suits TOYOTA CH-R



White Panel Clips
Ø x H: 18.5 x 20 mm

Part No.	Pack of
FIX530	50

Toyota 6777102030



White Panel Clip
Ø x H: 19 x 20 mm

Part No.	Pack of
FIX936	20

Tesla 104730700A
Suits TESLA Model 3 2017-



Green Panel Clip
Ø x H: 19 x 20 mm

Part No.	Pack of
FIX934	50

Tesla 101181300A
Suits TESLA Model S 2012-, Model 3 2016-



Natural Panel Clips
Ø x H: 18.5 x 21 mm

Part No.	Pack of
FIX165	20

Fiat 500326189
Ford 6176723



Black Panel Clip
Ø x H: 19.5 x 22 mm

Part No.	Pack of
FIX941	20

Toyota 9046710204
Suits TOYOTA CH-R



Grey Panel Clips
Ø x H: 20 x 19 mm

Part No.	Pack of
FIX37	50

Ford 6117693

1:1 Actual Size Images



Green Panel Clips
Ø x H: 18 x 18 mm

Part No.	Pack of
FIX217	50

BMW 51411870718



Black Panel Clips
Ø x H: 18 x 18.5 mm

Part No.	Pack of
FIX242	50

VW 893867290
GM 2240587 / 2240593 / 90321121



Black Panel Clips
Ø x H: 18 x 21 mm

Part No.	Pack of
FIX47	50

VW 823867299
Toyota 7504933010



White Panel Clips
Ø x H: 18 x 21 mm

Part No.	Pack of
FIX528	50

VW 893867290
BMW 51411885961 / 51411973500
BMW 51418224768
Ford 5EEFIX528



Natural Panel Clips
Ø x H: 18 x 21 mm

Part No.	Pack of
FIX80	50

VW 171867299B / 893867290
BMW 51411885961



Dark Blue Panel Clips
Ø x H: 16 x 18 mm

Part No.	Pack of
FIX861	20

Honda 90602-TA0-003



Black Panel Clips
Ø x H: 14 x 21 mm

Part No.	Pack of
FIX263	50

Land Rover MWC9134



Blue Door Trim Clips
Ø x H: 14 x 21 mm

Part No.	Pack of
FIX886	20

Land Rover MWC9134



White Door Trim Panel Clips
Ø x H: 17 x 15.5 mm

Part No.	Pack of
FIX269	50

PSA 699636
Renault 7703077111
Suzuki 09409083085ES



Black Panel Clip
Ø x H: 17 x 22 mm

Part No.	Pack of
FIX923	20

BMW 51417325082
Suits BMW G20/G21 Hybrid



Black Panel Clip
Ø x H: 21 x 23 mm

Part No.	Pack of
FIX915	20

VW 3CN868243
Suits VAG ID3, ID4, Q4 E-tron



Black Lining Clips
Ø x H: 19 x 22.5 mm

Part No.	Pack of
FIX819	20

Chrysler 6033862
GM 796255 **AMC** 4005099



Black Panel Clips
Ø x H: 23 x 27.5 mm

Part No.	Pack of
FIX168	20

VW 6Q0868243 / 7L6868243
Suits VAG E-Golf



White/Black Panel Clips
Ø x H: 21.5 x 20 mm

Part No.	Pack of
FIX495	20

Renault 7703077476
PSA 9345ZN
Suits PSA OPEL Corsa F Elektro, Grandland X Hybrid, Mokka-e / Peugeot 508 Hybrid, e-208, e-2008, 308 Hybrid, 3008 Hybrid, e-Expert Kombi, e-Traveller / Citroen e-Berlingo, C5 Aircross Plug-In-Hybrid



White Panel Clip
Ø x H: 21.5 x 28 mm

Part No.	Pack of
FIX935	20

Tesla 102540100A
Suits TESLA Model S 2012-, Model 3 2016-



Black Panel Clips
Ø x H: 22 x 22 mm

Part No.	Pack of
FIX83	20

VW 3B0838243



Black Panel Clips
Ø x H: 27 x 30 mm

Part No.	Pack of
FIX169	20

VW 8E0868243



Brown/White Panel Clips complete with Housing
Ø x H: 28 x 32 mm

Part No.	Pack of
FIX82	20

VW 1H0868243B



White/Black Planel Clips
W x D x H: 15.5 x 15.3 x 16.7 mm

Part No.	Pack of
FIX821	20

Hyundai 87702H1000



White Bumper Retainer Clips
Ø x H: 16 x 13 mm

Part No.	Pack of
FIX230	20

GM 122920



Grey Panel Clips
Ø x H: 19 x 17 mm

Part No.	Pack of
FIX533	50

Fiat 500326896 / 71728806
GM 4409693 / 4412053 / 93160023
Renault 7701470779 / 7703077421



White Panel Clips
Ø x H: 20 x 16 mm

Part No.	Pack of
FIX166	50

PSA 6539ASCHB / 856540
Renault 7701049270



White Panel Clips
Ø x H: 20 x 16 mm

Part No.	Pack of
FIX532	50

Fiat 71737918
PSA 6539ASCHB / 856540
Renault 7701049270



Grey Panel Clip
W x D x H: 20 x 12 x 16 mm

Part No.	Pack of
FIX933	50

PSA 11571175
Suits PSA Ampera



Grey Panel Clip
W x D x H: 24 x 21 x 16 mm

Part No.	Pack of
FIX920	50

BMW 7131480418 / 07132757821 / 61677187809
Suits BMW i3, i8



Black Panel Clip
Ø x H: 21 x 27.5 mm

Part No.	Pack of
FIX916	20

VW 3AA868243A
Suits VAG Q4 E-tron



Green Moulding Clip
Ø x H: 18.5 x 17 mm

Part No.	Pack of
FIX266	50

Fiat 9408565488
PSA 856548



Orange Moulding Clips
Ø x H: 17 x 24.5 mm

Part No.	Pack of
FIX837	20

Toyota 9090467036

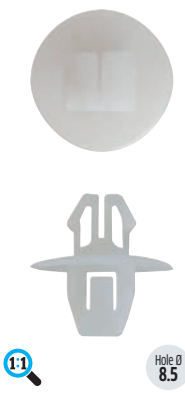

White Moulding Clips
Ø x H: 18 x 17.8 mm

Part No.	Pack of
FIX228	50

Suzuki 9046711063
Toyota 7539533030 / 7693126010



Black/Clear Base Panel Clips
W x D x H: 15 x 6 x 18 mm

Part No.	Pack of
FIX185	20

VW 1H0837719
Ford 106520 / 1065204
GM 157979



White Side Moulding Clips
W x D x H: 18 x 16 x 21 mm

Part No.	Pack of
FIX400	20

VW 3C0853586



White/Black Surround Panel Clips
Ø x H: 12 x 10.5 mm

Part No.	Pack of
FIX534	50

Fiat 71728806
PSA 856543



White/Black Washer Panel Clips
Ø x H: 18 x 14.5 mm

Part No.	Pack of
FIX535	50

Hyundai 877562 / 877562E000



Light Blue/Black Rocker Panel Clips
Ø x H: 18 x 19 x 21 mm

Part No.	Pack of
FIX850	20

Hyundai 877583L000



Natural Bumper Retainer Clips
W x D x H: 20 x 15 x 17 mm

Part No.	Pack of
FIX237	20

Ford 2T14V35312AB



Yellow/Black Rocker Panel Clips
W x D x H: 20 x 16 x 15 mm

Part No.	Pack of
FIX822	20

Hyundai 877583D000



White Moulding Clip
W x D x H: 40 x 28 x 39 mm

Part No.	Pack of
FIX902	20

VW 4L0886373
Suits VAG E-Citigo, E-Up

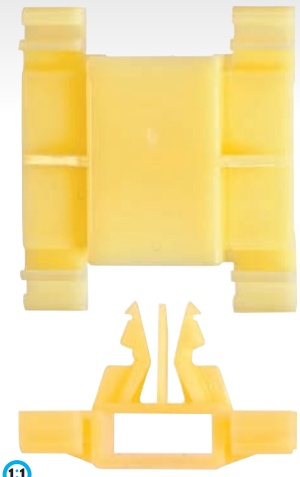

Yellow Moulding Clips
W x D x H: 35 x 39 x 21 mm

Part No.	Pack of
FIX85	20

VW 1H0853585B



Green Moulding Clips
W x D x H: 19 x 32 x 24 mm

Part No.	Pack of
FIX869	20

BMW 51717066223



Green/White/Zinc Plated Battery Terminal Covers - L Shape 2
W x D x H: 54.5 x 16 x 12 mm

Part No.	Pack of
FIX634	10

Merc A2016980660
Eurocode 5328ASCST1B



White Moulding Clips
W x D x H: 31 x 8.5 x 5 mm

Part No.	Pack of
FIX186	20

VW 191853733A / 6U0853733 / 7603ASCH



White Moulding Clips
W x D x H: 32 x 10.5 x 6 mm

Part No.	Pack of
FIX187	20

VW 1H0853733B / 8541ASCH

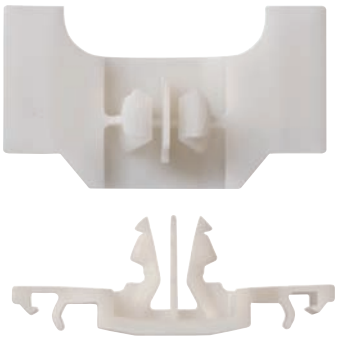

White Moulding Clips
W x D x H: 41 x 23 x 15 mm

Part No.	Pack of
FIX86	20

VW 1H0853585A



White Door Panel Clips
W x D x H: 48 x 33 x 14 mm

Part No.	Pack of
FIX424	20

Merc A0079887178



Natural Door Lock Rod Clips
W x D x H: 23 x 9.5 x 18 mm

Part No.	Pack of
FIX462	20

Toyota 6929312050



Natural Door Linkage Clips
Ø x H: 9 x 11 mm

Part No.	Pack of
FIX140	50

VW 171837199
Merc A0039885078



White/Red Washer Moulding Clips
W x D x S: 18 x 6 x 5 mm

Part No.	Pack of
FIX63	50

VW 113853585C



Black Door Gasket Clips
Ø x H: 6 x 13 mm

Part No.	Pack of
FIX331	20

Ford 1042065 / W7029851042065



Black Seat Belt Clips
Ø x H: 16 x 5 mm

Part No.	Pack of
FIX411	20



Black Thumb Screw Nuts
W x D x H: 25 x 25 x 17 mm

Part No.	Pack of
FIX640	10

BMW 71111179445



Black Door Lock Knobs
Ø x H: 8.5 x 45.5 mm

Part No.	Pack of
FIX436	10

VW 17S837187989



Hole Ø 4.75

Black Panel Clip
Ø x H: 15 x 28 mm

Part No.	Pack of
FIX944	20

Toyota 4774958010
Suits TOYOTA Prius



Black Fender Clips
W x D x H: 32 x 31 x 12 mm

Part No.	Pack of
FIX471	20

Nissan 6384835F00 / 63848D400
Toyota 5378914010



Black Fender Bumper Clips
W x D x H: 34.5 x 25 x 18.5 mm

Part No.	Pack of
FIX407	20

Toyota 5387958010



Hole Ø 9

Black Screw Nut
Ø x H: 20 x 21 mm

Part No.	Pack of
FIX354	20

GM 1404960



Black Moulding Clips
W x D x H: 20.5 x 12 x 22 mm

Part No.	Pack of
FIX384	20

Ford FCP-0180



Hole Ø 15

Black Cover Plugs
Ø x H: 22 x 10.5 mm

Part No.	Pack of
FIX490	20

VW 1H0837111AB41



Black Bonnet Insulator Clips
Ø x H: 24.5 x 18.5 mm

Part No.	Pack of
FIX434	20

VW 701863841



Black Bonnet Buffers
Ø x H: 18 x 30 mm

Part No.	Pack of
FIX32	20

VW HNA5373BA
Ford AAU5486A



Black Seal Clips
W x D x H: 23 x 29 x 15 mm

Part No.	Pack of
FIX325	20

VW 1H5863849O1C /
867863849A01C

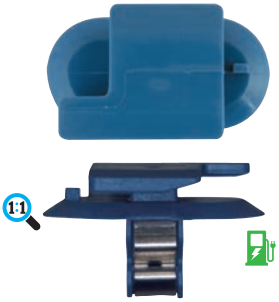

Hole Ø 7

Blue Panel Clip
W x D x H: 28 x 17 x 16.5 mm

Part No.	Pack of
FIX929	50

PSA 1222141 / 24405740
Suits PSA Ampera



Blue Panel Clip
W x D x H: 26 x 13 x 27 mm

Part No.	Pack of
FIX942	20

Toyota 7539235200
Suits TOYOTA CH-R, Prius



Grey Omega Clips
Ø: 8 mm

Hole Ø 6

Part No.	Pack of
FIX52	50

Fiat 14569680
PSA 7903079004
Renault 7703079070



Blue Omega Clips
Ø: 14 mm

Hole Ø 6

Part No.	Pack of
FIX55	50



White Omega Clips
Ø: 17 mm

Hole Ø 6

Part No.	Pack of
FIX56	50



Yellow Omega Clips
Ø: 24 mm

Hole Ø 6

Part No.	Pack of
FIX57	50



Black Bonnet Rod Clips
W x D x H: 20 x 20 x 29 mm

Hole Ø 10

Part No.	Pack of
FIX458	20

Hyundai 811741G000
Toyota 5345514020



Black Bonnet Rod Clips
Ø x H: 16 x 23 mm

Part No.	Pack of
FIX624	20

Universal



Black Bonnet Rod Clips
W x D x H: 13 x 14.5 x 24 mm

Part No.	Pack of
FIX335	20

Fiat 46789809



Natural Bonnet Rod Clips
W x D x H: 15.5 x 15.5 x 24 mm

Part No.	Pack of
FIX477	20

Toyota 9095901136



Natural Brake Pipe
& Petrol Pipe Clips
Pipes Ø: 4 & 8 mm

Hole Ø 6

Part No.	Pack of
FIX69	50

Ford 6482170



White Pipe/Cable Clips
Pipe Ø: 4.8 (x 2) mm

Hole Ø 8

Part No.	Pack of
FIX76	50



White Pipe/Cable Clips
Pipe Ø: 6.4 (x 2) mm

Hole Ø 8

Part No.	Pack of
FIX77	50



White Pipe/Cable Clips
Pipe Ø: 7.9 (x 2) mm

Hole Ø 8

Part No.	Pack of
FIX78	50



White Bonnet Rod Clips
W x D x H: 22 x 14 x 21 mm

Part No.	Pack of
FIX361	20

PSA 9605204680



Black Hole Plugs
Ø x H: 16.7 x 16 mm

Part No.	Pack of
FIX1013	50

Universal



Black Hole Plugs
Ø x H: 24.8 x 17 mm

Part No.	Pack of
FIX1421	50

Universal



Black Hole Plugs
Ø x H: 34.8 x 17 mm

Part No.	Pack of
FIX2230	50

Universal



Black. Cable Harness Clips
W x H x D:: 30 x 43 x 20 mm

Part No.	Pack of
FIX60	50

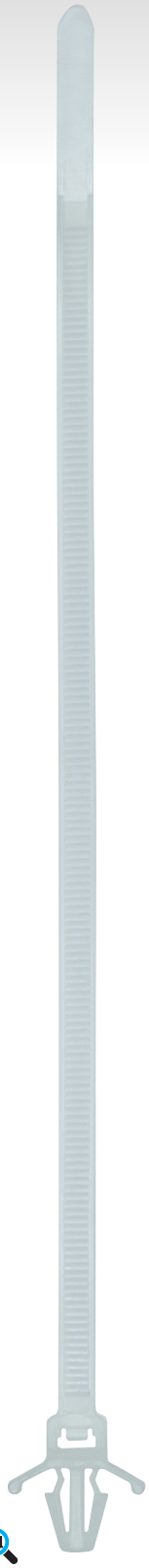

White Panel Fixing Cable Ties
Tie W x L: 4.5 x 200 mm

Part No.	Pack of
FIX859	20

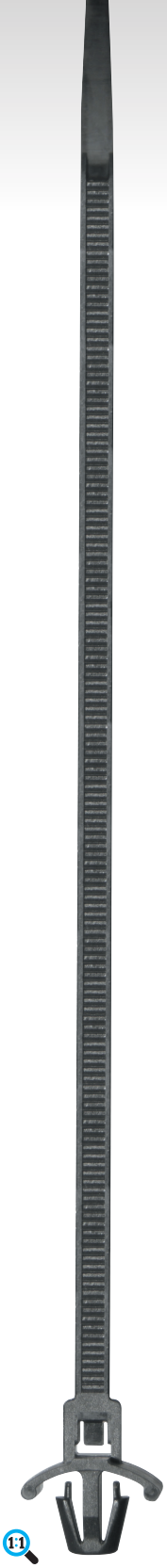

Black Panel Fixing Cable Ties
Width x Length 4.6 x 215 mm

Part No.	Pack of
ECT23	100



Black Panel Fixing Cable Ties
Width x Length: 5.0 x 170 mm

Part No.	Pack of
ECT25	100

Plastic Rivets

Black plastic.



Black Standard Flange Plastic Rivets
Head Ø x Length: 5 x 22 mm

Part No.	Pack of
FIX209	50

Chrysler 6500898

Black Standard Flange Plastic Rivets
Head Ø x Length: 6 x 25 mm

Part No.	Pack of
FIX210	50

Chrysler 25524005 / 6501559 / 6506007AA
Ford N803862S
GM 10184895

Black Large Flange Plastic Rivets
Head Ø x Length: 6 x 25 mm

Part No.	Pack of
FIX211	50

Chrysler 6503860
Ford N8030433 / N803043S / N804675S
GM 10036503 / 14063981 / 6500911

Black Large Flange Plastic Rivets
Head Ø x Length: 7 x 17.5 mm

Part No.	Pack of
FIX212	20

Black Large Flange Plastic Rivets
Head Ø x Length: 6 x 19 mm

Part No.	Pack of
FIX213	50

BMW 51717002953



Aluminium Trim Clip Rivets
Ø: 2.4 mm

Part No.	Pack of
FIX70	50

Ford 6028434 **GM** 164361 / 90033713

Aluminium/Black Plastic Flange Body Trim Rivets
Head Ø: 4 mm

Part No.	Pack of
FIX206	50

Volvo 979878

Aluminium/Black Body Trim Rivets
Ø x Length : 4.0 x 19 mm

Part No.	Pack of
FIX901	50

VW N90346302
Suits VAG E-Up

Aluminium/Black Plastic Cover Body Trim Rivets
Head Ø: 6 mm

Part No.	Pack of
FIX207	50

Ford 1041415 / W704439S / W709095S33

Black Rivet
Plastic Ø x Rivet L: 14 x 30 mm

Part No.	Pack of
FIX712	10

PSA 6973A4





Trim Clips by OEM Ref



191 Audi • VW • Seat • Škoda
193 BMW
194 Chrysler • Jeep • Dodge
195 PSA (Citroën • Peugeot)
195 Fiat • Alfa Romeo
195 Iveco • Lancia
196 Ford
197 Honda • Acura
198 Hyundai • Kia
198 Isuzu
198 Land Rover
199 Mazda
199 Mercedes-Benz
200 Mitsubishi
200 Nissan • Infiniti • Datsun
201 Renault
201 Subaru
201 Suzuki
202 Tesla
202 Toyota • Lexus
203 Vauxhall • Opel • GM
204 Volvo
204 Universal Fixings







OEM Reference by Vehicle Marques

If you know the manufacturer's OEM reference of the trim clip you are looking for then simply look it up here in our listing by vehicle marque.

All sizes are in millimetres (mm) unless stated otherwise.

Manufacturers OEM References provided for information and guidance only. E. & O. E.

Audi • VW Seat • Škoda



37853575
FIX888 Pack of 20
Ø x H: 18 x 22



109746421
FIX358 Pack of 20
Ø x H 13 x 18 mm



109746422
FIX350 Pack of 20
Ø x H: 13 x 19



113853586
FIX323 Pack of 20
W x D x H: 39 x 22 x 18.5



113853615
FIX6 Pack of 50
Ø x H: 5 x 12



155809966
FIX524 Pack of 50
Ø x H: 9 x 9.5



171837199
FIX140 Pack of 50
Ø x H: 9 x 11

Audi • VW Seat • Škoda



171885767
FIX99 Pack of 50
Ø x S: 18 x 17



191941142
FIX421 Pack of 20
W x D x H: 18.5 x 14 x 15



251823717
FIX61 Pack of 50
W x D x H: 13 x 5 x 11



357827998
FIX137 Pack of 20
Ø x H: 16 x 21



357868143
FIX138 Pack of 50
Ø x H: 16 x 25



701805163
FIX401 Pack of 20
W x D x H: 17 x 14 x 7



701863841
FIX434 Pack of 20
Ø x H: 24.5 x 18.5

Audi • VW Seat • Škoda



703867299
FIX274 Pack of 50
Ø x H: 18 x 21



823867299
FIX47 Pack of 50
Ø x H: 18 x 21



867809966
FIX71 Pack of 50
Ø x H: 12 x 14



893867290
FIX80 Pack of 50
Ø x H: 18 x 21



801867299041
FIX46 Pack of 50
Ø x H: 14 x 19



113853585C
FIX63 Pack of 50
W x D x S: 18 x 6 x 5



16186729901C
FIX100 Pack of 50
Ø x S: 16 x 11

Audi • VW Seat • Škoda



16186729901C
FIX39 Pack of 50
Ø x S: 16 x 13



1718672998
FIX80 Pack of 50
Ø x H: 18 x 21



1718672998
FIX846 Pack of 20
Ø x H: 16.5 x 19



175837187989
FIX436 Pack of 10
Ø x H: 8.5 x 45.5



191853577A
FIX452 Pack of 20
W x D x H: 15 x 12 x 19



191853733A
FIX186 Pack of 20
W x D x H: 31 x 8.5 x 5



1H0819055B01C
FIX239 Pack of 50
Ø x H: 23 x 19

Audi • VW • Seat • Škoda


1H0819055B01C
FIX892 Pack of 20
Ø x H: 23 x 16


1H0819055C01C
FIX798 Pack of 20
Ø x S: 23 x 16


1H0823717
FIX79 Pack of 50
W x D x H: 17 x 5.5 x 5


1H0837111AB41
FIX490 Pack of 20
W x D x H: 22 x 10.5


1H0837719
FIX185 Pack of 20
W x D x H: 15 x 6 x 18


1H0853585
FIX321 Pack of 10
W x D x H: 33 x 38 x 19


1H0853585
FIX84 Pack of 20
W x D x H: 35 x 39 x 15


1H0853585A
FIX323 Pack of 20
W x D x H: 39 x 22 x 18.5


1H0853585A
FIX86 Pack of 20
W x D x H: 41 x 23 x 15


1H0853585B
FIX85 Pack of 20
W x D x H: 35 x 39 x 21


1H0853586
FIX87 Pack of 50
Ø x H: 13 x 12


1H0853733B
FIX187 Pack of 20
W x D x H: 32 x 10.5 x 6


1H0868243A
FIX82 Pack of 20
Ø x H: 28 x 32

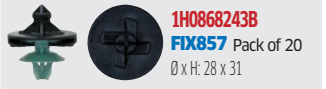
1H0868243B
FIX857 Pack of 20
Ø x H: 28 x 31


1J6867276
FIX630 Pack of 20
W x D x H: 15.5 x 9 x 25


1L0853934
FIX97 Pack of 50
Ø x S: 10 x 12


1L0853934
FIX515 Pack of 50
Ø x S: 10 x 12


1M0854541A
FIX607 Pack of 20
W x D x H: 16 x 16 x 10


1M0854719A
FIX608 Pack of 20
W x D x H: 13 x 15 x 13.5


2730ASCTS1B
FIX529 Pack of 50
Ø x H: 18 x 17


321813998A
FIX73 Pack of 50
Ø x H: 16 x 20


357827998A
FIX139 Pack of 20
Ø x H: 18 x 21


3A0853575A
FIX456 Pack of 20
W x D x H: 20 x 20 x 9


3AA868243A
FIX916 Pack of 20
Ø x H: 21 x 27.5 mm


3B0838243
FIX83 Pack of 20
Ø x H: 22 x 22


3B0839723
FIX613 Pack of 20
W x D x H: 11 x 5 x 10.5


3B0853576
FIX418 Pack of 20
W x D x H: 25 x 27 x 18


3B0867334
FIX903 Pack of 50
Ø x H: 14 x 12 mm


3B0868243
FIX83 Pack of 20
Ø x H: 22 x 22


3C0853586
FIX400 Pack of 20
W x D x H: 18 x 16 x 21


3C0863559
FIX244 Pack of 50
Ø x H: 26.5 x 32


3CN868243
FIX915 Pack of 20
Ø x H: 21 x 23 mm


4A0805121A
FIX198 Pack of 20
Ø x H: 25 x 26


4A0805121C
FIX197 Pack of 20
Ø x H: 25 x 27


4A0805960
FIX199 Pack of 10
W x L x R: 25 x 24 x 12


4A0853825A
FIX474 Pack of 20
W x D x H: 35 x 22 x 4


4A0853825C
FIX468 Pack of 20
W x D x H: 35 x 27 x 11


4A0853825D
FIX456 Pack of 20
W x D x H: 20 x 20 x 9


4A0853825E
FIX457 Pack of 10
W x D x H: 23.5 x 20 x 15.5


4D0853825C
FIX478 Pack of 10
W x D x H: 38 x 34 x 15

4L0886373
FIX902 Pack of 20
W x D x H: 40 x 28 x 39 mm

5J0867276
FIX893 Pack of 50
Ø x H: 18 x 16.5 mm

6N0807199
FIX716 Pack of 20
Ø x H: 19 x 24

6N0809966A
FIX71 Pack of 50
Ø x H: 12 x 14

6Q0853147
FIX614 Pack of 20
W x D x H: 16 x 14 x 20.5

6Q0868243
FIX168 Pack of 20
Ø x H: 23 x 27.5

6U0853733
FIX186 Pack of 20
W x D x H: 31 x 8.5 x 5

6X0867301B
FIX650 Pack of 10
W x D x H: 35 x 21 x 20

70186729901C
FIX793 Pack of 20
Ø x S: 18 x 12

701941141A
FIX422 Pack of 10
W x D x H: 30 x 23 x 19.5

703867299
FIX160 Pack of 20
Ø x H: 18 x 21

7603ASCH
FIX186 Pack of 20
W x D x H: 31 x 8.5 x 5

7L0839069
FIX494 Pack of 20
W x D x H: 28.5 x 10 x 12.5

7M0867299K
FIX831 Pack of 20
Ø x H: 17 x 20

7M0867299K
FIX167 Pack of 20
Ø x H: 17.5 x 21

80186729901C
FIX46 Pack of 50
Ø x H: 14 x 19

811807577C
FIX134 Pack of 50
W x D x H: 12 x 7 x 12

811863905A
FIX58 Pack of 50
Ø x H: 19 x 26

82386320301C
FIX30 Pack of 50
Ø x H: 17 x 15

8541ASCH
FIX187 Pack of 20
W x D x H: 32 x 10.5 x 6

8541ASCHB
FIX798 Pack of 20
Ø x S: 23 x 16

867863849A01C
FIX325 Pack of 20
W x D x H: 23 x 29 x 15

893867290
FIX528 Pack of 50
Ø x H: 18 x 21

893867290
FIX242 Pack of 50
Ø x H: 18 x 18.5

8D0805121
FIX184 Pack of 50
Ø: 31

8D0805121
FIX195 Pack of 10
Ø x H: 18 x 22

8D0805960
FIX200 Pack of 10
W x L x R: 25 x 24 x 11

8D0853909B
FIX475 Pack of 20
W x D x H: 33.5 x 13 x 6.5

8E0825265C
FIX147 Pack of 50
Ø x H: 16 x 11

8E0825267
FIX751 Pack of 20
Ø x S: 20 x 21

8E0868243
FIX169 Pack of 20
Ø x H: 27 x 30

8E9867299
FIX252 Pack of 50
Ø X H: 18.5 x 18

Audi • VW Seat • Škoda



8L0807300
FIX177 Pack of 20
Ø x S: 20 x 24



8N0951257
FIX446 Pack of 10
W x D x H: 30.5 x 24 x 15.5



8V0868243
FIX917 Pack of 20
W x D x H: 25 x 25 x 12 mm



8V0868243B
FIX917 Pack of 20
W x D x H: 25 x 25 x 12 mm



HNA5373BA
FIX32 Pack of 20
Ø x H: 18 x 30



N0385012
FIX97 Pack of 50
Ø x S: 10 x 12



N0385012
FIX515 Pack of 50
Ø x S: 10 x 12



N038549101C
FIX100 Pack of 50
Ø x S: 16 x 11



N038549101C
FIX517 Pack of 50
Ø x S: 16 x 13



N038549101C
FIX39 Pack of 50
Ø x S: 16 x 13



N0385494
FIX39 Pack of 50
Ø x S: 16 x 13



N0385494
FIX517 Pack of 50
Ø x S: 16 x 13



N0385501
FIX98 Pack of 20
Ø x S: 12.5 x 12



N10219501
FIX103 Pack of 50
Ø x S: 16 x 11



N10219502
FIX103 Pack of 50
Ø x S: 16 x 11



N10259301
FIX97 Pack of 50
Ø x S: 10 x 12



N10259301
FIX515 Pack of 50
Ø x S: 10 x 12



N10327102
FIX912 Pack of 50
W x D x H: 14.5 x 13.5 x 9 mm

Audi • VW Seat • Škoda



N10415903
FIX907 Pack of 50
Ø x L: 4 x 11.5 mm



N10442003
FIX910 Pack of 50
Ø x L: 5 x 16 mm



N10516801
FIX193 Pack of 50
Ø x H: 16 x 17.5



N10569501
FIX906 Pack of 50
Size x L: M5 x 16



N16186729901C
FIX100 Pack of 50
Ø x S: 16 x 11



N90201601H
FIX703 Pack of 20
Ø x H: 19 x 21.5



N90335004
FIX184 Pack of 50
Ø: 31



N90335006
FIX184 Pack of 50
Ø: 31



N90346302
FIX901 Pack of 50
Ø x L: 4.0 x 19 mm



N90359101
FIX109 Pack of 50
Ø x S: 15 x 20



N90536901
FIX780 Pack of 20
W x D x S: 12.5 x 10 x 10



N90648702
FIX714 Pack of 20
Ø x H: 15 x 21



N90698606
FIX908 Pack of 50
Ø x L: 4.2 x 15.5 mm



N90757901
FIX905 Pack of 50
Ø x H: 22 x 11 mm



N90775001
FIX716 Pack of 20
Ø x H: 19 x 24



N90796501
FIX183 Pack of 50
Ø: 31



N90796501
FIX638 Pack of 5
Ø x H: 14 x 21



N90821401
FIX136 Pack of 50
Ø x H: 15 x 21.5

Audi • VW Seat • Škoda



N90833801
FIX135 Pack of 50
Ø x H: 15 x 14



N90911301
FIX900 Pack of 50
Ø x H: 20 x 18 mm



N90918701
FIX909 Pack of 50
Ø x L: 4 x 12 mm



N91132901
FIX913 Pack of 50
Ø x L: 5.2 x 16 mm

N989022
FIX21 Pack of 50
Ø x H: 24 x 18

-
FIX703 Pack of 20
Ø x H: 19 x 21.5

-
FIX411 Pack of 20
Ø x H: 16 x 5

-
FIX30 Pack of 50
Ø x H: 17 x 15

-
FIX722 Pack of 20
W x L x R: 16 x 24 x 12

-
FIX720 Pack of 20
Ø x H: 15.5 x 28

W706635SSW
FIX244 Pack of 50
Ø x H: 26.5 x 32

W709167SSZUAM
FIX244 Pack of 50
Ø x H: 26.5 x 32

WHT003954
FIX914 Pack of 50
Ø x L: 5.2 x 16 mm

WHT005263
FIX904 Pack of 50
W x D x S: 25 x 18 x 9 mm

WHT005560
FIX911 Pack of 50
W x D x H: 21.5 x 20 x 7 mm

BMW

1916670
FIX100 Pack of 50
Ø x S: 16 x 11

8262533
FIX404 Pack of 20
Ø x H: 21 x 30.5

7131480418
FIX920 Pack of 50
W x D x H: 24 x 21 x 16 mm

7132757821
FIX920 Pack of 50
W x D x H: 24 x 21 x 16 mm

07147074343
FIX866 Pack of 20
Ø x H: 18 x 32

07147122912
FIX484 Pack of 20
Ø x H: 30 x 33

07147212877
FIX453 Pack of 20
W x L x R: 18.5 x 28 x 10

7149213164
FIX918 Pack of 20
Ø x L: 5 x 19.5 mm

11121726089
FIX455 Pack of 10
W x D x H: 28 x 32 x 14

11127531561
FIX638 Pack of 5
Ø x H: 14 x 21

16131176747
FIX147 Pack of 50
Ø x H: 16 x 11

17111712788
FIX447 Pack of 10
Ø x H: 16.5 x 18.5

51111908077
FIX107 Pack of 50
Ø x S: 15 x 15

51111944537
FIX105 Pack of 50
Ø x S: 20 x 15

51111964186
FIX109 Pack of 50
Ø x S: 15 x 20

51118174185
FIX112 Pack of 50
Ø x S: 19 x 16

51127004445
FIX922 Pack of 50
Ø x S: 20 x 21 mm

51127046911
FIX191 Pack of 20
Ø x H: 14.3 x 16

BMW


51131885399
FIX124 Pack of 20
W x D x S: 15 x 8 x 15


51131924953
FIX419 Pack of 10
W x D x H: 20 x 8 x 11.5


51131946258
FIX416 Pack of 20
W x D x H: 20 x 13 x 17


51137003738
FIX616 Pack of 10
W x D x H: 43 x 15 x 12


51137157702
FIX617 Pack of 10
W x D x H: 20 x 40 x 8.5


51137217789
FIX618 Pack of 10
W x D x H: 40.5 x 11 x 8.5


51161881149
FIX97 Pack of 50
Ø x S: 10 x 12


51218205295
FIX778 Pack of 20
Ø x S: 20 x 18


51313401691
FIX619 Pack of 10
W x D x H: 40 x 14 x 8


51317064098
FIX618 Pack of 10
W x D x H: 40.5 x 11 x 8.5


51337052945
FIX391 Pack of 20
W x D x H: 25 x 14 x 16


51338218383
FIX632 Pack of 20
W x D x H: 38 x 24 x 16.5


51338254781
FIX497 Pack of 10
W x D x H: 41.5 x 23.5 x 16


51411870718
FIX217 Pack of 50
Ø x H: 18 x 18


51411885961
FIX80 Pack of 50
Ø x H: 18 x 21


51411973500
FIX528 Pack of 50
Ø x H: 18 x 21


51417025609
FIX453 Pack of 20
W x L x R: 18.5 x 28 x 10


51417046415
FIX919 Pack of 50
Ø x H: 18 x 19 mm

BMW


51417067920
FIX921 Pack of 50
Ø x L: 5 x 16 mm


51417325082
FIX923 Pack of 20
Ø x H: 17 x 22 mm


51418215806
FIX481 Pack of 20
W x D x H: 17 x 15 x 11


51418224768
FIX272 Pack of 50
Ø x H: 18 x 20


51471840961
FIX439 Pack of 20
W x D x H: 15 x 14 x 22


51471911992
FIX114 Pack of 50
Ø x S: 20 x 14


51478262533
FIX404 Pack of 20
Ø x H: 21 x 30.5

51513448374
FIX619 Pack of 10
W x D x H: 40 x 14 x 8


51711916199
FIX878 Pack of 20
Ø x H: 23 x 26


51711928946
FIX415 Pack of 20
W x D x H: 10 x 12 x 17


51711945568
FIX445 Pack of 10
W x D x H: 56 x 18.5 x 22.5


51711958025
FIX146 Pack of 50
Ø x H: 24 x 10.5


51717002953
FIX213 Pack of 50
Ø x L: 6 x 19. F Ø: 19.7

51717006757
FIX602 Pack of 20
W x D x H: 36 x 14 x 12.5


51717066229
FIX485 Pack of 20
Ø x H: 20 x 36


52201964201
FIX503 Pack of 50
Ø x H: 18 x 31


63121387026
FIX423 Pack of 10
Ø x H: 19 x 28.5


63171367868
FIX890 Pack of 20
W x D x H: 10 x 10 x 15

BMW


71111179445
FIX640 Pack of 10
W x D x H: 25 x 25 x 17


1916670
FIX517 Pack of 50
Ø x S: 16 x 13


1916670
FIX39 Pack of 50
Ø x S: 16 x 13


51111908077
FIX111 Pack of 50
Ø x S: 15 x 15

51118174185
FIX513 Pack of 50
Ø x S: 19 x 14

51161881149
FIX515 Pack of 50
Ø x S: 10 x 12

51411885961
FIX528 Pack of 50
Ø x H: 18 x 21

51418224768
FIX528 Pack of 50
Ø x H: 18 x 21

51471911992
FIX506 Pack of 50
Ø x S: 20 x 14

51711958025
FIX416 Pack of 20
W x D x H: 20 x 13 x 17

52201964201
FIX503 Pack of 50
Ø x H: 18 x 31

52201964201
FIX29 Pack of 50
Ø x H: 18 x 28

Sunroof Clip
FIX791 Pack of 10
W x D x H: 17 x 19 x 10

Manufacturers OEM References provided for information and guidance only. E. & O. E.

Chrysler • Jeep • Dodge

1595864
FIX262 Pack of 50
Ø x H: 19 x 18

1605396
FIX262 Pack of 50
Ø x H: 19 x 18

3691590
FIX500 Pack of 50
Ø x H: 18 x 17.8

6003349
FIX21 Pack of 50
Ø x H: 24 x 18

6030441
FIX262 Pack of 50
Ø x H: 19 x 18

6033082
FIX29 Pack of 50
Ø x H: 18 x 28

6500898
FIX209 Pack of 50
Ø x L: 5 x 22. F Ø: 11.9

6501559
FIX210 Pack of 50
Ø x L: 6 x 25. F Ø: 12.9

6501916
FIX244 Pack of 50
Ø x H: 26.5 x 32

6502871
FIX121 Pack of 50
Ø x S: 15.5 x 23

6503163
FIX120 Pack of 50
Ø x S: 15 x 19

6503598
FIX751 Pack of 20
Ø x S: 20 x 21

6503860
FIX211 Pack of 50
Ø x L: 6 x 25. F Ø: 16.9

6504521
FIX238 Pack of 20
Ø x S: 18 x 23

10139822
FIX122 Pack of 50
Ø x S: 18 x 23

25524005
FIX210 Pack of 50
Ø x L: 6 x 25. F Ø: 12.9

10139822
FIX236 Pack of 20
Ø x S: 16 x 18

6506007AA
FIX210 Pack of 50
Ø x L: 6 x 25. F Ø: 12.9

Chrysler • Jeep • Dodge


6508197AA
FIX122 Pack of 50
Ø x S: 18 x 23


6508197AA
FIX236 Pack of 20
Ø x S: 16 x 18


6508863AA
FIX891 Pack of 20
Ø x S: 18 x 17.5


6682401G00
FIX760 Pack of 20
Ø x S: 13 x 8


MR200300
FIX257 Pack of 50
Ø x S: 18 x 13

PSA (Citroën • Peugeot)


0137.11
FIX448 Pack of 10
Ø x H: 27 x 11.5


0137.68
FIX448 Pack of 10
Ø x H: 27 x 11.5


2128.22
FIX387 Pack of 20
W x D x H: 19 x 13.5 x 20


6972.24
FIX42 Pack of 50
Ø x S: 7.6 x 8


6973.24
FIX517 Pack of 50
Ø x S: 16 x 13

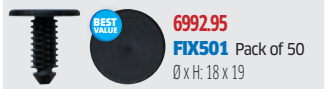
6992.95
FIX501 Pack of 50
Ø x H: 18 x 19


6996.36
FIX269 Pack of 50
Ø x H: 17 x 15.5


6997.86
FIX349 Pack of 20
W x D x H: 8 x 16.5 x 11


7427.23
FIX716 Pack of 20
Ø x H: 19 x 24


7814.24
FIX98 Pack of 20
Ø x S: 12.5 x 12

PSA (Citroën • Peugeot)


8565.40
FIX166 Pack of 50
Ø x H: 20 x 16


8565.43
FIX534 Pack of 50
Ø x H: 12 x 10.5


8565.48
FIX266 Pack of 50
Ø x H: 18.5 x 17


8565.53
FIX273 Pack of 50
Ø x H: 20 x 20


8964.57
FIX267 Pack of 50
Ø x H: 14 x 17


8964.81
FIX267 Pack of 50
Ø x H: 14 x 17


2073050
FIX932 Pack of 50
Ø x H: 17 x 20 mm


2345417
FIX931 Pack of 50
Ø x H: 17 x 20 mm


6715468
FIX184 Pack of 50
Ø: 31


11571175
FIX933 Pack of 50
W x D x H: 20 x 12 x 16 mm


11610605
FIX931 Pack of 50
Ø x H: 17 x 20 mm


11610606
FIX932 Pack of 50
Ø x H: 17 x 20 mm


11612035
FIX930 Pack of 50
Ø x S: 20 x 12 mm


77030721
FIX97 Pack of 50
Ø x S: 10 x 12


1609267280
FIX273 Pack of 50
Ø x H: 20 x 20


7703077111
FIX269 Pack of 50
Ø x H: 17 x 15.5


7903072170
FIX515 Pack of 50
Ø x S: 10 x 12


7903079004
FIX52 Pack of 50
Ø: 8

PSA (Citroën • Peugeot)


9608351380
FIX42 Pack of 50
Ø x S: 7.6 x 8


9619769080
FIX349 Pack of 20
W x D x H: 8 x 16.5 x 11


9629547080
FIX6 Pack of 50
Ø x H: 5 x 12


1222141
FIX929 Pack of 50
W x D x H: 28 x 17 x 16.5 mm


180942
FIX928 Pack of 50
Ø x H: 16 x 10 mm


24405740
FIX929 Pack of 50
W x D x H: 28 x 17 x 16.5 mm


6539ASCHB
FIX166 Pack of 50
Ø x H: 20 x 16

6539ASCHB
FIX532 Pack of 50
Ø x H: 20 x 16

6973.24
FIX39 Pack of 50
Ø x S: 16 x 13

6973.A4
FIX712 Pack of 10
Ø x H: 20 x 68

6991.S6
FIX252 Pack of 50
Ø X H: 18.5 x 18

6991.S6
FIX529 Pack of 50
Ø x H: 18 x 17

6991.W4
FIX888 Pack of 20
Ø x H: 18 x 22

6992.G2
FIX524 Pack of 50
Ø x H: 9 x 9.5

6995.A3
FIX269 Pack of 50
Ø x H: 17 x 15.5

6999.R2
FIX501 Pack of 50
Ø x H: 18 x 19

7013.J0
FIX508 Pack of 50
Ø x S: 20 x 11

7518.C0
FIX500 Pack of 50
Ø x H: 18 x 17.8

PSA (Citroën • Peugeot)

7518.N8
FIX164 Pack of 50
Ø x H: 35 x 25

7840.L6
FIX353 Pack of 20
W x D x H: 18.5 x 24.5 x 17.5

8211.MV
FIX508 Pack of 50
Ø x S: 20 x 11

8565.40
FIX532 Pack of 50
Ø x H: 20 x 16

8E9867299
FIX252 Pack of 50
Ø X H: 18.5 x 18

90413589
FIX928 Pack of 50
Ø x H: 16 x 10 mm

96260084ZG
FIX690 Pack of 20
Ø x H: 20 x 16

-
FIX438 Pack of 20
W x D x H: 22 x 15 x 17

Fiat • Alfa Romeo Iveco • Lancia

4234280
FIX6 Pack of 50
Ø x H: 5 x 12

4267172
FIX333 Pack of 20
Ø x H: 20 x 14.5

7560860
FIX333 Pack of 20
Ø x H: 20 x 14.5

7637466
FIX334 Pack of 20
Ø x H: 24 x 16

7677865
FIX380 Pack of 20
Ø x H: 14 x 11

14115980
FIX524 Pack of 50
Ø x H: 9 x 9.5

14415790
PR10 Pack of 200
Ø x L: 4.8 x 23

14415890
PR12 Pack of 200
Ø x L: 4.8 x 27

Fiat • Alfa Romeo Iveco • Lancia



14569680
FIX52 Pack of 50
Ø: 8



46461781
FIX446 Pack of 10
W x D x H: 30.5 x 24 x 15.5



46789809
FIX335 Pack of 20
W x D x H: 13 x 14.5 x 24



51701542
FIX696 Pack of 20
Ø x H: 18 x 22



71728806
FIX534 Pack of 50
Ø x H: 12 x 10.5



71737918
FIX532 Pack of 50
Ø x H: 20 x 16



71741883
FIX258 Pack of 50
Ø x S: 20 x 10



82491303
FIX375 Pack of 20
Ø x H: 18.5 x 22



500326189
FIX165 Pack of 20
Ø x H: 18.5 x 21



500326896
FIX533 Pack of 50
Ø x H: 20 x 17



1301019808
FIX505 Pack of 50
Ø x H: 21 x 23



9408565488
FIX266 Pack of 50
Ø x H: 18.5 x 17



-
FIX743 Pack of 20
W x D x H: 12 x 12 x 9

Ford



332364
FIX500 Pack of 50
Ø x H: 18 x 17.8



385661
FIX21 Pack of 50
Ø x H: 24 x 18



1007902
FIX74 Pack of 50
Ø x H: 22 x 21



1007932
FIX122 Pack of 50
Ø x S: 18 x 23



1008068
FIX167 Pack of 20
Ø x H: 17.5 x 21



1008086
FIX527 Pack of 50
Ø x H: 17 x 18



1009164
FIX103 Pack of 50
Ø x S: 16 x 11



1018433
FIX36 Pack of 50
Ø x H: 18 x 17



1018434
FIX36 Pack of 50
Ø x H: 18 x 17



1039463
FIX751 Pack of 20
Ø x S: 20 x 21



1041415
FIX207 Pack of 50
Head Ø: 6. F Ø: 15.8



1042065
FIX331 Pack of 20
Ø x H: 6 x 13



1065204
FIX185 Pack of 20
W x D x H: 15 x 6 x 18



1070107
FIX48 Pack of 50
Ø x H: 18 x 20



1416795
FIX23 Pack of 50
W x H: 9.5 x 8



1480335
FIX390 Pack of 20
Ø x H: 18 x 15



1629279
FIX35 Pack of 50
Ø x H: 18 x 17



1659672
FIX74 Pack of 50
Ø x H: 22 x 21

Ford



1673046
FIX122 Pack of 50
Ø x S: 18 x 23



4855809
FIX891 Pack of 20
Ø x S: 18 x 17.5



6028434
FIX70 Pack of 50
Ø: 1/8"



6117693
FIX841 Pack of 20
Ø x H: 18 x 17.5



6176723
FIX165 Pack of 20
Ø x H: 18.5 x 21



6448410
FIX245 Pack of 50
Ø x H: 25 x 14



6482170
FIX69 Pack of 50
Pipes Ø: 4 & 8



6678518
FIX245 Pack of 50
Ø x H: 25 x 14



6725950
FIX35 Pack of 50
Ø x H: 18 x 17

7000412
PR12 Pack of 200
Ø x L: 4.8 x 27

7200671
FIX98 Pack of 20
Ø x S: 12.5 x 12

9032112
FIX810 Pack of 20
Ø x H: 12 x 16

1008068
FIX831 Pack of 20
Ø x H: 17 x 20

1008086
FIX167 Pack of 20
Ø x H: 17.5 x 21

2T14V35312AB
FIX237 Pack of 20
W x D x H: 20 x 15 x 17

389358
FIX500 Pack of 50
Ø x H: 18 x 17.8

390018S
FIX29 Pack of 50
Ø x H: 18 x 28

390018S
FIX503 Pack of 50
Ø x H: 18 x 31

Ford

6117693
FIX37 Pack of 50
Ø x H: 20 x 19

6715468
FIX183 Pack of 50
Ø: 31

96SG16K262
FIX236 Pack of 20
Ø x S: 16 x 18

96SG16K262
FIX518 Pack of 50
Ø x S: 15 x 21

A310A46-AA
FIX831 Pack of 20
Ø x H: 17 x 20

E844052S
FIX100 Pack of 50
Ø x S: 16 x 11

E844052S
FIX517 Pack of 50
Ø x S: 16 x 13

E844052S
FIX39 Pack of 50
Ø x S: 16 x 13

E865220S
FIX841 Pack of 20
Ø x H: 18 x 17.5

E866241SS2M
FIX756 Pack of 20
Ø x S: 24 x 30

FCP-0180
FIX384 Pack of 20
W x D x H: 20.5 x 12 x 22

MB-455-56143
FIX796 Pack of 20
Ø x S: 18 x 13

MB-455-56143
FIX232 Pack of 20
Ø x S: 18 x 13

MB25556143
FIX233 Pack of 20
Ø x S: 19 x 11

N803043-S
FIX211 Pack of 50
Ø x L: 6 x 25. F Ø: 16.9

N8030433
FIX211 Pack of 50
Ø x L: 6 x 25. F Ø: 16.9

N803862-S
FIX210 Pack of 50
Ø x L: 6 x 25. F Ø: 12.9

N803946-S
FIX121 Pack of 50
Ø x S: 15.5 x 23

Ford



N804675-S
FIX211 Pack of 50
Ø x L: 6 x 25. F Ø: 16.9



N807389-S
FIX751 Pack of 20
Ø x S: 20 x 21



-
FIX355 Pack of 20
Ø x H: 10 x 18



-
FIX356 Pack of 20
Ø x H: 10 x 18



-
FIX733 Pack of 20
Thread: M5 x 20



-
FIX32 Pack of 20
Ø x H: 18 x 30



V703505-S-301
FIX184 Pack of 50
Ø: 31



W700671
FIX245 Pack of 50
Ø x H: 25 x 14



W700673
FIX690 Pack of 20
Ø x H: 20 x 16



W7029851042065
FIX331 Pack of 20
Ø x H: 6 x 13



W703915SSYYB6
FIX236 Pack of 20
Ø x S: 16 x 18



W703915SSYYB6
FIX518 Pack of 50
Ø x S: 15 x 21



W704439S
FIX207 Pack of 50
Head Ø: 6. F Ø: 15.8



W706264-S300
FIX120 Pack of 50
Ø x S: 15 x 19



W709095S33
FIX207 Pack of 50
Head Ø: 6. F Ø: 15.8

Honda • Acura



1560S-6A003
FIX513 Pack of 50
Ø x S: 19 x 14



71592-S5D-000
FIX328 Pack of 10
W x D x H: 23.5 x 19.5 x 34.5



71592-S6A-000
FIX328 Pack of 10
W x D x H: 23.5 x 19.5 x 34.5



72311-S5S-003
FIX320 Pack of 20
W x D x H: 15 x 9.5 x 15



75305-S0A-003
FIX476 Pack of 20
W x D x H: 18 x 13 x 13



75306-SDA-A01
FIX633 Pack of 20
W x D x H: 27 x 21 x 18



90107-S10-003
FIX605 Pack of 20
Ø x H: 16 x 16



90114-SE0-000
FIX726 Pack of 20
Ø x H: 16 x 24



90126-SR4-000
FIX734 Pack of 20
Ø x H: 16 x 18.5



90467-SA6-003
FIX31 Pack of 50
Ø x S: 15 x 13



90467-SA6-003
FIX522 Pack of 50
Ø x S: 15 x 13



90505-SM4-003
FIX359 Pack of 20
Ø x S: 18 x 22



90602-S5A-003
FIX851 Pack of 20
Ø x H: 18 x 21



90602-SFA-004
FIX623 Pack of 20
Ø x H: 16 x 18



90602-TA0-003
FIX861 Pack of 20
Ø x H: 16 x 18



90651-S4N-003
FIX259 Pack of 50
W x D x H: 15 x 9 x 15



90654-SA4-003
FIX464 Pack of 20
W x D x H: 21 x 8 x 17.5



90657-SB0-003
FIX487 Pack of 20
Ø x S: 10.5 x 9.5

Honda • Acura



90664-671-003
FIX463 Pack of 20
W x D x H: 16 x 7 x 13



90664-671-0030
FIX449 Pack of 20
W x D x H: 14 x 8 x 11.5



90667-SA0-003
FIX502 Pack of 50
Ø x H: 18 x 23



90671-S0D-003ZK
FIX701 Pack of 20
Ø x H: 18 x 15.5



906726718110M
FIX191 Pack of 20
Ø x H: 14.3 x 16



90675-SB3-003
FIX181 Pack of 20
Ø x S: 20 x 8



90675-SB3-003
FIX123 Pack of 50
Ø x S: 20 x 8

90675-SB3-003
FIX233 Pack of 20
Ø x S: 19 x 11

90687-SB0-013
FIX807 Pack of 20
Ø x S: 15 x 14

90688-SB0-003
FIX519 Pack of 50
Ø x S: 18 x 10

90700-SJ4-000
FIX465 Pack of 20
Ø x H: 30.5 x 12

91501-SG0-003
FIX871 Pack of 20
W x D x H: 13 x 11.5 x 16

91501-STK-003
FIX357 Pack of 20
Ø x H: 30 x 16

91501-SWA-003
FIX388 Pack of 20
W x D x H: 28.5 x 28.5 x 16.5

91501-SZ3-003
FIX178 Pack of 20
Ø x S: 19.5 x 13

91501-SZ3-003
FIX514 Pack of 50
Ø x S: 19.5 x 13

91502-SP0-003
FIX216 Pack of 20
Ø x S: 20 x 26

91503-S7A-003
FIX765 Pack of 20
Ø x S: 20 x 11

Honda • Acura

91503-SP0-003
FIX182 Pack of 10
Ø x S: 20 x 14

91503-SP0-003
FIX521 Pack of 50
Ø x S: 20 x 14

91503-SZ3-003
FIX231 Pack of 20
Ø x S: 19.5 x 13

91503-SZ5-003
FIX753 Pack of 20
Ø x S: 19.5 x 17

91505-S9A-003
FIX231 Pack of 20
Ø x S: 19.5 x 13

91508-SR3-003
FIX785 Pack of 20
Ø x S: 17.5 x 9.5

91510-SR3-003
FIX486 Pack of 20
W x D x H: 25 x 24 x 11.5

91512-SX0-003
FIX769 Pack of 20
Ø x S: 20 x 10

91512SX0003
FIX180 Pack of 20
Ø x S: 20 x 10

91516-SK7-013
FIX800 Pack of 20
Ø x S: 20 x 15

91534-SE0-000
FIX489 Pack of 20
W x D x H: 10 x 10.5 x 13

91545-SE0-003
FIX758 Pack of 20
Ø x S: 19.5 x 12

91550-SH3-003
FIX807 Pack of 20
Ø x S: 15 x 14

91560-S84-A01
FIX833 Pack of 20
Ø x H: 16.5 x 19

91560-S9A-A01
FIX846 Pack of 20
Ø x H: 16.5 x 19

91566-SP0-003
FIX843 Pack of 20
Ø x H: 17.5 x 22.5

91578-SV4-003
FIX467 Pack of 20
W x D x H: 25.5 x 19 x 10

91591-SJ6-013
FIX464 Pack of 20
W x D x H: 21 x 8 x 17.5

Honda • Acura



91606-SE3-030
FIX707 Pack of 20
Ø x H: 17.5 x 18.5



91620-SR2-003
FIX191 Pack of 20
Ø x H: 14.3 x 16



91808-SM4-000
FIX785 Pack of 20
Ø x S: 17.5 x 9.5



93405-0601608
FIX732 Pack of 20
Thread: M6 x 12



-
FIX473 Pack of 20
W x D x H: 26 x 19 x 40

Hyundai • Kia



8231533020
FIX947 Pack of 50
Ø x H: 18 x 17 mm



8231538000
FIX926 Pack of 50
Ø x H: 16.5 x 17 mm



0G032-50037A
FIX796 Pack of 20
Ø x S: 18 x 13



0G032-50037A
FIX232 Pack of 20
Ø x S: 18 x 13



0G032-50037A
FIX233 Pack of 20
Ø x S: 19 x 11



81174-1G000
FIX458 Pack of 20
W x D x H: 20 x 20 x 29



82132-22100
FIX300 Pack of 20
W x D x H: 14 x 6 x 14



82132-27100
FIX259 Pack of 50
W x D x H: 15 x 9 x 15



823152P000
FIX925 Pack of 50
Ø x H: 18 x 19 mm



86590-28000
FIX520 Pack of 50
Ø x S: 18 x 13



86590-28000
FIX232 Pack of 20
Ø x S: 18 x 13



86590-28000
FIX233 Pack of 20
Ø x S: 19 x 11



865952T500
FIX924 Pack of 50
Ø x S: 18 x 13 mm



87702-H1000
FIX821 Pack of 20
W x D x H: 15.5 x 15.3 x 16.7



87719-3D000
FIX868 Pack of 20
Ø x H: 18 x 31



87756-2E000
FIX535 Pack of 50
Ø x H: 18 x 14.5



87758-3D000
FIX822 Pack of 20
W x D x H: 20 x 16 x 15

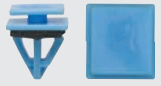

87758-3L000
FIX850 Pack of 20
Ø x H: 18 x 19 x 21

Hyundai • Kia



92155-22000
FIX719 Pack of 20
Ø x H: 15 x 24



92351-37000
FIX645 Pack of 20
Ø x H: 15 x 10



97519-22000
FIX191 Pack of 20
Ø x H: 14.3 x 16



-
FIX720 Pack of 20
Ø x H: 15.5 x 28

Isuzu



89429-81190
FIX522 Pack of 50
Ø x S: 15 x 13

Land Rover



79086L
FIX45 Pack of 50
Ø x S: 13 x 13



ANR2224
FIX751 Pack of 20
Ø x S: 20 x 21



AWR3994
FIX523 Pack of 50
Ø x S: 20 x 20



DYQ100230
FIX182 Pack of 10
Ø x S: 20 x 14



DYQ100230
FIX521 Pack of 50
Ø x S: 20 x 14



MWC9134
FIX263 Pack of 50
Ø x H: 14 x 21



MWC9134
FIX886 Pack of 20
Ø x H: 14 x 21



Universal
FIX218 Pack of 50
Ø x H: 18.5 x 31

Mazda



01553-00-291
FIX1 Pack of 50
Ø x H: 14 x 17



B092-51-833
FIX796 Pack of 20
Ø x S: 18 x 13



B092-51-833
FIX232 Pack of 20
Ø x S: 18 x 13



B092-51-833
FIX520 Pack of 50
Ø x S: 18 x 13



BP4K-58-762
FIX303 Pack of 20
Ø x H: 9.5 x 8



E4T6-88-65A
FIX513 Pack of 50
Ø x S: 19 x 14



FB01-56-964
FIX233 Pack of 20
Ø x S: 19 x 11



FB01-56-964
FIX182 Pack of 10
Ø x S: 20 x 14



FB01-56-964
FIX521 Pack of 50
Ø x S: 20 x 14



N304-13-356 A
FIX31 Pack of 50
Ø x S: 15 x 13



N304-13-356 A
FIX522 Pack of 50
Ø x S: 15 x 13



NA01-56-145
FIX523 Pack of 50
Ø x S: 20 x 20

Mercedes-Benz



-
FIX641 Pack of 10
W x D x H: 11 x 10 x 17



-
FIX651 Pack of 20
Ø x S: 27 x 19



0079887678
FIX478 Pack of 10
W x D x H: 38 x 34 x 15



1269900192
FIX779 Pack of 20
Ø x S: 20 x 20.5



A0009880027
FIX6 Pack of 50
Ø x H: 5 x 12



A0009881625
FIX890 Pack of 20
W x D x H: 10 x 10 x 15



A0009900392
FIX710 Pack of 20
Ø x S: 10 x 7



A0009900392
FIX43 Pack of 50
Ø x S: 8.7 x 8



A0009902292
FIX710 Pack of 20
Ø x S: 10 x 7



A0009902292
FIX43 Pack of 50
Ø x S: 8.7 x 8



A0009902992
FIX100 Pack of 50
Ø x S: 16 x 11



A0009902992
FIX517 Pack of 50
Ø x S: 16 x 13



A0009902992
FIX39 Pack of 50
Ø x S: 16 x 13



A0009903492
FIX97 Pack of 50
Ø x S: 10 x 12

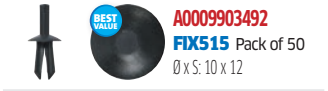

A0009903492
FIX515 Pack of 50
Ø x S: 10 x 12



A0009903492
FIX710 Pack of 20
Ø x S: 10 x 7



A0009903792
FIX106 Pack of 20
Ø x S: 13 x 15



A0009904092
FIX117 Pack of 50
Ø x S: 12 x 11

Mercedes-Benz



A0009904529
FIX175 Pack of 50
Ø x S: 16 x 14



A0009904529
FIX516 Pack of 50
Ø x S: 16.5 x 14



A0009905492
FIX107 Pack of 50
Ø x S: 15 x 15



A0009905492
FIX111 Pack of 50
Ø x S: 15 x 15



A0009905592
FIX103 Pack of 50
Ø x S: 16 x 11



A0009908492
FIX451 Pack of 20
Ø x S: 10 x 11



A0009912771
FIX848 Pack of 20
Ø x H: 18.5 x 18



A0009918698
FIX927 Pack of 50
Ø x H: 17 x 18 mm



A0019883181
FIX442 Pack of 10
W x D x H: 18 x 22 x 24



A0019884481
FIX429 Pack of 20
W x D x H: 15.5 x 12 x 16

A0019884681
FIX642 Pack of 20
W x D x H: 25 x 19 x 25

A0019884981
FIX425 Pack of 20
W x D x H: 16 x 16 x 21.5

A0019885181
FIX426 Pack of 20
W x D x H: 23.5 x 12.5 x 15

A0019886081
FIX432 Pack of 20
W x D x H: 15.5 x 18 x 15.5

A0019886381
FIX431 Pack of 20
W x D x H: 32 x 19 x 25.5

A0019887681
FIX305 Pack of 20
Ø x H: 11 x 14

A0019888081
FIX428 Pack of 20
W x D x H: 32.5c23 x 23

A0019889642
FIX609 Pack of 10
Ø x H: 19 x 25

Mercedes-Benz

A0019900192
FIX802 Pack of 10
Ø x S: 30 x 17

A0019901692
FIX176 Pack of 20
Ø x S: 18.7 x 15

A0019944145
FIX99 Pack of 50
Ø x S: 18 x 17

A0019976535
FIX635 Pack of 20
W x D x H: 16 x 16 x 16

A0019979586
FIX385 Pack of 2
Ø x H: 66 x 60

A0039885078
FIX140 Pack of 50
Ø x H: 9 x 11

A0039900251
FIX147 Pack of 50
Ø x H: 16 x 11

A0039944245
FIX661 Pack of 20
W x L x R: 15.5 x 12 x 6

A0049887678
FIX480 Pack of 20
Ø x H: 8.5 x 16.5

A0049887778
FIX479 Pack of 10
W x D x H: 20 x 11 x 7

A0049941545
FIX660 Pack of 10
W x L x R: 21 x 16 x 9

A0059889778
FIX472 Pack of 20
W x D x H 17 x 18 x 20 mm

A0069884378
FIX841 Pack of 20
Ø x H: 18 x 17.5

A0069887278
FIX858 Pack of 10
W x D x H: 47.5 x 23 x 16

A0069887378
FIX820 Pack of 20
W x D x H: 19 x 18 x 11.5

A0069887478
FIX374 Pack of 20
W x D x H: 18 x 8 x 6

A0079887178
FIX424 Pack of 20
W x D x H: 48 x 33 x 14

A0089973981
FIX367 Pack of 10
W x D x H: 28 x 12 x 6

Manufacturers OEM References provided for information and guidance only. E. & O. E.

Mercedes-Benz


A0099884078
FIX311 Pack of 20
W x D x H: 22 x 14 x 6


A0099884178
FIX365 Pack of 20
W x D x H: 41 x 21 x 16


A0099884178
FIX373 Pack of 20
W x D x H: 25 x 12 x 16


A0099884278
FIX308 Pack of 10
W x D x H: 29 x 20 x 33


A0099884378
FIX309 Pack of 10
W x D x H: 30 x 23 x 17


A1239900092
FIX116 Pack of 50
Ø x S: 12 x 10 mm


A1239900592
FIX118 Pack of 50
Ø x S: 16 x 12


A1248210520
FIX600 Pack of 5
Ø x H: 37.5 x 28.5


A1249880492
FIX427 Pack of 20
W x D x H: 18.5 x 19.5 x 20


A1249900492
FIX759 Pack of 20
Ø x S: 16 x 18


A1249900592
FIX117 Pack of 50
Ø x S: 12 x 11


A1249900792
FIX414 Pack of 20
W x D x H: 10.5 x 13.5 x 20.5


A1249909051
FIX117 Pack of 50
Ø x S: 12 x 11


A1269900392
FIX804 Pack of 20
Ø x S: 18 x 18.5


A2016980160
FIX420 Pack of 10
W x D x H: 56.5 x 15 x 12


A2016980660
FIX634 Pack of 10
W x D x H: 54.5 x 16 x 12


A2016980860
FIX860 Pack of 10
W x D x H: 56 x 15 x 15


A2019900050
FIX146 Pack of 50
Ø x H: 24 x 10.5

Mercedes-Benz


A2019900292
FIX114 Pack of 50
Ø x S: 20 x 14


A2019900292
FIX506 Pack of 50
Ø x S: 20 x 14


A2019900536
FIX724 Pack of 20
Ø x H: 8 x 24


A2029970186
FIX386 Pack of 2
Ø x H: 69 x 47


A2115040059
FIX601 Pack of 5
W x D x H: 40.5 x 29.5 x 43


A6010782041
FIX377 Pack of 20
W x D x H: 33 x 12 x 18


A6030780141
FIX373 Pack of 20
W x D x H: 25 x 12 x 16


A6389840961
FIX611 Pack of 10
W x D x H: 36 x 20 x 12


N000000001476
FIX733 Pack of 20
Thread: M5 x 20


Universal
FIX98 Pack of 20
Ø x S: 12.5 x 12


Universal
FIX114 Pack of 50
Ø x S: 20 x 14

Manufacturers OEM References provided for information and guidance only. E. & O. E.

Mitsubishi


M283083
FIX841 Pack of 20
Ø x H: 18 x 17.5


M820141
FIX114 Pack of 50
Ø x S: 20 x 14


M820141
FIX506 Pack of 50
Ø x S: 20 x 14


MB098145
FIX747 Pack of 20
Ø x H: 17.5 x 17.5


MB253964
FIX234 Pack of 20
Ø x S: 17 x 11


MB344728
FIX794 Pack of 20
Ø x S: 15 x 13


MB476821
FIX510 Pack of 50
Ø x S: 15 x 9


MB955901
FIX776 Pack of 20
Ø x S: 11 x 14


MR200300
FIX257 Pack of 50
Ø x S: 18 x 13


MR200300
FIX512 Pack of 50
Ø x S: 18 x 13


MR328954
FIX240 Pack of 50
Ø x S: 20 x 9

MR328954
FIX507 Pack of 50
Ø x S: 20 x 9

MU480033
FIX747 Pack of 20
Ø x H: 17.5 x 17.5

MU480150
FIX513 Pack of 50
Ø x S: 19 x 14

MU481276
FIX259 Pack of 50
W x D x H: 15 x 9 x 15

Nissan • Infiniti Datsun

-
FIX606 Pack of 20
Ø x H: 28 x 6

6387695596
FIX182 Pack of 10
Ø x S: 20 x 14

01515-00QAB
FIX179 Pack of 20
Ø x S: 17.5 x 11.5

01553-00051
FIX314 Pack of 20
Ø x H: 18 x 18

01553-03831
FIX352 Pack of 20
W x D x H: 16 x 10.5 x 22

01553-04233
FIX758 Pack of 20
Ø x S: 19.5 x 12

01553-09321
FIX240 Pack of 50
Ø x S: 20 x 9

01553-09321
FIX507 Pack of 50
Ø x S: 20 x 9

01553-09611
FIX766 Pack of 20
Ø x S: 18 x 10

01553-10501
FIX766 Pack of 20
Ø x S: 18 x 10

10998-30880
FIX522 Pack of 50
Ø x S: 15 x 13

11296-AG000
FIX768 Pack of 20
Ø x S: 20 x 13

62226-AX000
FIX371 Pack of 10
W x D x H: 47 x 21 x 25

62227-AX000
FIX370 Pack of 10
W x D x H: 47 x 21 x 25

62318-01W00
FIX352 Pack of 20
W x D x H: 16 x 10.5 x 22

63844-01A00
FIX523 Pack of 50
Ø x S: 20 x 20

63848-01G00
FIX758 Pack of 20
Ø x S: 19.5 x 12

63848-01G00
FIX754 Pack of 20
Ø x S x H: 20 x 8 x 22

Nissan • Infiniti Datsun


63848-35F00
FIX471 Pack of 20
W x D x H: 32 x 31 x 12


63854-01A00
FIX523 Pack of 50
Ø x S: 20 x 20


63876-95596
FIX233 Pack of 20
Ø x S: 19 x 11


63878-01E10
FIX523 Pack of 50
Ø x S: 20 x 20


65810-AD20
FIX794 Pack of 20
Ø x S: 15 x 13


65846-4Z000
FIX620 Pack of 20
Ø x H: 28 x 10.5


66824-01G00
FIX760 Pack of 20
Ø x S: 13 x 8


755216-11000
FIX181 Pack of 20
Ø x S: 20 x 8


755216-11000
FIX123 Pack of 50
Ø x S: 20 x 8


8099905N07
FIX781 Pack of 20
Ø x S: 18 x 11.5


8522-0M000
FIX628 Pack of 10
W x D x H: 31 x 30 x 37


91503-SZ3-003
FIX768 Pack of 20
Ø x S: 20 x 13


96706B0700
FIX23 Pack of 50
W x H: 9.5 x 8

Renault


-
FIX648 Pack of 20
W x D x H: 45 x 15 x 7


82176228
FIX318 Pack of 20
W x D x H: 14 x 7 x 13.5


7700784059
FIX883 Pack of 20
W x D x H: 50 x 12.5 x 10.5


7700838242
FIX883 Pack of 20
W x D x H: 50 x 12.5 x 10.5


7700842510
FIX396 Pack of 5
W x D x H: 50 x 24 x 30


7701044547
FIX349 Pack of 20
W x D x H: 8 x 16.5 x 11


7701049008
FIX729 Pack of 20
Ø x H: 9.5 x 30


7701049270
FIX166 Pack of 50
Ø x H: 20 x 16


7701049271
FIX751 Pack of 20
Ø x S: 20 x 21


7701050734
FIX816 Pack of 20
Ø x H: 15 x 14


7701057429
FIX397 Pack of 10
W x D x H: 16.5 x 16.5 x 19


7701070813
FIX406 Pack of 20
W x D x H: 14 x 8 x 17


7701470779
FIX533 Pack of 50
Ø x H: 20 x 17


7703017090
FIX729 Pack of 20
Ø x H: 9.5 x 30


7703044129
FIX394 Pack of 10
W x D x H: 25 x 17 x 10


7703072116
FIX97 Pack of 50
Ø x S: 10 x 12

Renault


7703072144
FIX174 Pack of 50
Ø x S: 10 x 14


7703072173
FIX43 Pack of 50
Ø x S: 8.7 x 8


7703072224
FIX42 Pack of 50
Ø x S: 7.6 x 8


7703072360
FIX179 Pack of 20
Ø x S: 17.5 x 11.5


7703077117
FIX339 Pack of 20
Ø x H: 19 x 15


7703077225
FIX164 Pack of 50
Ø x H: 35 x 25


7703077256
FIX392 Pack of 20
W x D x H: 19 x 13 x 10


7703077421
FIX533 Pack of 50
Ø x H: 20 x 17


7703077434
FIX856 Pack of 20
Ø x H: 15 x 20.5


7703077469
FIX529 Pack of 50
Ø x H: 18 x 17


7703077476
FIX495 Pack of 20
Ø x H: 21.5 x 20

7703079070
FIX52 Pack of 50
Ø: 8

7703079652
FIX433 Pack of 20
W x D x H: 17 x 10 x 14

7703081056
FIX604 Pack of 20
W x D x H: 25 x 9 x 16

7703081151
FIX366 Pack of 20
Ø x H: 8 x 13

7703081180
FIX646 Pack of 10
W x D x H: 20 x 20 x 29

8200389607
FIX854 Pack of 10
Ø x H: 21 x 23

9605204680
FIX361 Pack of 20
W x D x H: 22 x 14 x 21

Renault

1609267280
FIX273 Pack of 50
Ø x H: 20 x 20

7701049270
FIX532 Pack of 50
Ø x H: 20 x 16

77030 77477
FIX496 Pack of 10
W x D x H: 28 x 16 x 17

7703072116
FIX515 Pack of 50
Ø x S: 10 x 12

7703072173
FIX95 Pack of 50
Ø x S: 11.4 x 7

Subaru

59114AG000
FIX772 Pack of 20
Ø x S: 20 x 12.5

94422-KC030
FIX707 Pack of 20
Ø x H: 17.5 x 18.5

Suzuki

09409-07308-5PK
FIX510 Pack of 50
Ø x S: 15 x 9

09409-07332-000
FIX258 Pack of 50
Ø x S: 20 x 10

76243-77K00
FIX829 Pack of 10
W x D x H: 24 x 23 x 33

90467-11063
FIX228 Pack of 50
Ø x H: 18 x 17.8

Tesla



100652100A
FIX937 Pack of 20
Ø x S: 18 x 10 mm

100653500A
FIX938 Pack of 20
Ø x S: 18 x 15 mm

101181300A
FIX934 Pack of 50
Ø x H: 19 x 20 mm

101607800A
FIX939 Pack of 20
Ø x H: 18 x 23 mm

102540100A
FIX935 Pack of 20
Ø x H: 21.5 x 28 mm

104730700A
FIX936 Pack of 20
Ø x H: 19 x 20 mm

Toyota • Lexus



4774958010
FIX944 Pack of 20
Ø x H: 15 x 28 mm

5378914010
FIX471 Pack of 20
W x D x H: 32 x 31 x 12

6221713010
FIX946 Pack of 50
Ø x H: 16 x 17 mm

67771-02030
FIX530 Pack of 50
Ø x H: 18.5 x 20 mm

7539235200
FIX942 Pack of 20
W x D x H: 26 x 13 x 27 mm

9046709050
FIX940 Pack of 20
Ø x H: 25 x 14.5 mm

9046709203
FIX945 Pack of 50
Ø x H: 18 x 20 mm

9046709206
FIX943 Pack of 20
Ø x H: 18 x 20 mm

9046710204
FIX941 Pack of 20
Ø x H: 19.5 x 22 mm

52161-16010
FIX511 Pack of 50
Ø x S: 18 x 28

52161-20010
FIX764 Pack of 20
Ø x S: 18 x 32

521614401080
FIX764 Pack of 20
Ø x S: 18 x 32

521614401080
FIX511 Pack of 50
Ø x S: 18 x 28

53259-20030
FIX637 Pack of 20
W x D x S: 18 x 18 x 11

53455-14020
FIX458 Pack of 20
W x D x H: 20 x 20 x 29

53879-58010
FIX407 Pack of 20
W x D x H: 34.5 x 25 x 18.5

67771-02030
FIX527 Pack of 50
Ø x H: 17 x 18

67771-52010B1
FIX758 Pack of 20
Ø x S: 19.5 x 12

Toyota • Lexus



67867-12150
FIX259 Pack of 50
W x D x H: 15 x 9 x 15

67867-12150
FIX320 Pack of 20
W x D x H: 15 x 9.5 x 15

69293-12050
FIX462 Pack of 20
W x D x H: 23 x 9.5 x 18

75049-33010
FIX47 Pack of 50
Ø x H: 18 x 21

75395-33030
FIX228 Pack of 50
Ø x H: 18 x 17.8

76931-26010
FIX228 Pack of 50
Ø x H: 18 x 17.8

90044-68320
FIX240 Pack of 50
Ø x S: 20 x 9

90044-68320
FIX507 Pack of 50
Ø x S: 20 x 9

90189-04013
FIX73 Pack of 50
Ø x H: 16 x 20

90189-05133
FIX368 Pack of 20
Ø x H: 21 x 36

90189-06001
FIX747 Pack of 20
Ø x H: 17.5 x 17.5

90189-06006
FIX525 Pack of 50
Ø x H: 16 x 11

90189-06013
FIX192 Pack of 50
Ø x H: 20 x 18.5

90189-06013
FIX526 Pack of 50
Ø x H: 20 x 18.5

90189-06018
FIX190 Pack of 50
W x H: 14 x 8

90189-06224
FIX749 Pack of 20
Ø x H: 16 x 20

90467-06017
FIX522 Pack of 50
Ø x S: 15 x 13

90467-06017
FIX31 Pack of 50
Ø x S: 15 x 13

Toyota • Lexus



90467-07030
FIX234 Pack of 20
Ø x S: 17 x 11

90467-07041
FIX510 Pack of 50
Ø x S: 15 x 9

90467-07043
FIX781 Pack of 20
Ø x S: 18 x 11.5

90467-07066
FIX776 Pack of 20
Ø x S: 11 x 14

90467-07146
FIX774 Pack of 20
Ø x S: 16 x 8

90467-07164
FIX258 Pack of 50
Ø x S: 20 x 10

90467-07201
FIX763 Pack of 20
Ø x S: 20 x 11

90467-07214
FIX771 Pack of 20
Ø x S: 20 x 9

90467-08030
FIX629 Pack of 20
W x D x H: 13 x 7 x 14.5

90467-08185
FIX766 Pack of 20
Ø x S: 18 x 10

90467-09004/5
FIX459 Pack of 20
Ø x H: 30 x 19.5

90467-10107
FIX622 Pack of 20
Ø x H: 17 x 14

90467-10161
FIX531 Pack of 50
Ø x H: 18 x 20.5

90467-10167
FIX838 Pack of 20
Ø x H: 18 x 17.5

90904-67036
FIX837 Pack of 20
Ø x H: 17 x 24.5

90959-01136
FIX477 Pack of 20
W x D x H: 15.5 x 15.5 x 24

Manufacturers OEM References provided for information and guidance only. E. & O. E.

Vauxhall • Opel • GM



149910
FIX810 Pack of 20
Ø x H: 12 x 16



157979
FIX185 Pack of 20
W x D x H: 15 x 6 x 18



0164361
FIX70 Pack of 50
Ø: 1/8"



0167935
FIX710 Pack of 20
Ø x S: 10 x 7



180942
FIX147 Pack of 50
Ø x H: 16 x 11



796255
FIX819 Pack of 20
Ø x H: 19 x 22.5



824767
FIX317 Pack of 20
W x D x H: 15.5 x 11.5 x 15



1104880
FIX100 Pack of 50
Ø x S: 16 x 11



1104882
FIX176 Pack of 20
Ø x S: 18.7 x 15



1162484
FIX163 Pack of 50
Ø x H: 28 x 18.5



1162488
FIX170 Pack of 50
W x D x H: 21 x 18 x 10



1180216
FIX343 Pack of 20
W x D x H: 18 x 9.5 x 25



1216957
FIX142 Pack of 50
W x H: 11 x 12



1218604
FIX315 Pack of 20
W x D x H: 26 x 23 x 19



1222141
FIX496 Pack of 10
W x D x H: 28 x 16 x 17



1400804
FIX109 Pack of 50
Ø x S: 15 x 20



1400806
FIX110 Pack of 50
Ø x S: 20 x 20



1404960
FIX354 Pack of 20
Ø x H: 20 x 21

Vauxhall • Opel • GM



1406984
FIX145 Pack of 20
Ø x H: 18 x 25



2207713
FIX703 Pack of 20
Ø x H: 19 x 21.5



2208843
FIX342 Pack of 20
Ø x H: 28 x 16



2240587
FIX242 Pack of 50
Ø x H: 18 x 18.5



2240593
FIX242 Pack of 50
Ø x H: 18 x 18.5



2317703
FIX103 Pack of 50
Ø x S: 16 x 11



2338955
FIX267 Pack of 50
Ø x H: 14 x 17

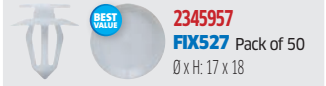

2345957
FIX527 Pack of 50
Ø x H: 17 x 18



2345959
FIX527 Pack of 50
Ø x H: 17 x 18



4409693
FIX533 Pack of 50
Ø x H: 20 x 17



4412053
FIX533 Pack of 50
Ø x H: 20 x 17



6500911
FIX211 Pack of 50
Ø x L: 6 x 25. FØ: 16.9



10036503
FIX211 Pack of 50
Ø x L: 6 x 25. FØ: 16.9



10053182
FIX120 Pack of 50
Ø x S: 15 x 19



10121502
FIX29 Pack of 50
Ø x H: 18 x 28



10184895
FIX210 Pack of 50
Ø x L: 6 x 25. FØ: 12.9



11589289
FIX891 Pack of 20
Ø x S: 18 x 17.5



14063981
FIX211 Pack of 50
Ø x L: 6 x 25. FØ: 16.9

Vauxhall • Opel • GM



21030249
FIX751 Pack of 20
Ø x S: 20 x 21



22512276
FIX705 Pack of 20
Ø x H: 21.5 x 24



24405740
FIX496 Pack of 10
W x D x H: 28 x 16 x 17



88970345
FIX838 Pack of 20
Ø x H: 18 x 17.5

90033713
FIX70 Pack of 50
Ø: 1/8"

90040750
FIX163 Pack of 50
Ø x H: 28 x 18.5

90087290
FIX100 Pack of 50
Ø x S: 16 x 11

90116376
FIX103 Pack of 50
Ø x S: 16 x 11

90138810
FIX104 Pack of 50
Ø x S: 16 x 10

90218614
FIX342 Pack of 20
Ø x H: 28 x 16

90230960
FIX142 Pack of 50
W x H: 11 x 12

90246867
FIX343 Pack of 20
W x D x H: 18 x 9.5 x 25

90270271
FIX154 Pack of 50
W x L x R: 16.5 x 11 x 8

90321121
FIX242 Pack of 50
Ø x H: 18 x 18.5

90321122
FIX527 Pack of 50
Ø x H: 17 x 18

90355604
FIX170 Pack of 50
W x D x H: 21 x 18 x 10

90356928
FIX106 Pack of 20
Ø x S: 13 x 15

90386374
FIX315 Pack of 20
W x D x H: 26 x 23 x 19

Vauxhall • Opel • GM

90413589
FIX147 Pack of 50
Ø x H: 16 x 11

90450482
FIX176 Pack of 20
Ø x S: 18.7 x 15

90457899
FIX527 Pack of 50
Ø x H: 17 x 18

90482706
FIX145 Pack of 20
Ø x H: 18 x 25

90508809
FIX110 Pack of 50
Ø x S: 20 x 20

93160023
FIX533 Pack of 50
Ø x H: 20 x 17

93160780
FIX856 Pack of 20
Ø x H: 15 x 20.5

94198687
FIX31 Pack of 50
Ø x S: 15 x 13

94530438
FIX794 Pack of 20
Ø x S: 15 x 13

94530623
FIX182 Pack of 10
Ø x S: 20 x 14

94854203
FIX749 Pack of 20
Ø x H: 16 x 20

94858299
FIX513 Pack of 50
Ø x S: 19 x 14

96057846
FIX510 Pack of 50
Ø x S: 15 x 9

96057847
FIX776 Pack of 20
Ø x S: 11 x 14

909130105
FIX513 Pack of 50
Ø x S: 19 x 14

909130115
FIX531 Pack of 50
Ø x H: 18 x 20.5

0167935
FIX43 Pack of 50
Ø x S: 8.7 x 8

0167935
FIX95 Pack of 50
Ø x S: 11.4 x 7

Vauxhall • Opel • GM



10121502
FIX503 Pack of 50
Ø x H: 18 x 31



1104880
FIX517 Pack of 50
Ø x S: 16 x 13



1104880
FIX39 Pack of 50
Ø x S: 16 x 13



90087290
FIX517 Pack of 50
Ø x S: 16 x 13



90087290
FIX39 Pack of 50
Ø x S: 16 x 13

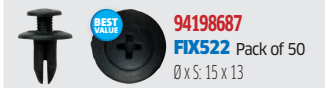

94198687
FIX522 Pack of 50
Ø x S: 15 x 13

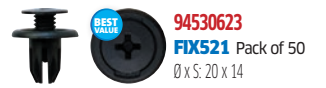

94530623
FIX521 Pack of 50
Ø x S: 20 x 14

Volvo



947098
FIX95 Pack of 50
Ø x S: 11.4 x 7



979878
FIX206 Pack of 50
Head Ø: 6



987789
FIX781 Pack of 20
Ø x S: 18 x 11.5



3120254
FIX118 Pack of 50
Ø x S: 16 x 12



3541113
FIX758 Pack of 20
Ø x S: 19.5 x 12

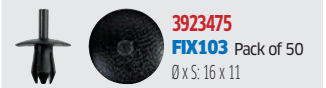

3923475
FIX103 Pack of 50
Ø x S: 16 x 11



12681763
FIX175 Pack of 50
Ø x S: 16 x 14



30808521
FIX344 Pack of 20
W x D x H: 13.5 x 19.5 x 24



30820141
FIX114 Pack of 50
Ø x S: 20 x 14



35126242
FIX100 Pack of 50
Ø x S: 16 x 11



12681763
FIX516 Pack of 50
Ø x S: 16.5 x 14



30820141
FIX506 Pack of 50
Ø x S: 20 x 14



3272075327462A
FIX36 Pack of 50
Ø x H: 18 x 17



3272075327462B
FIX35 Pack of 50
Ø x H: 18 x 17



35126242
FIX517 Pack of 50
Ø x S: 16 x 13

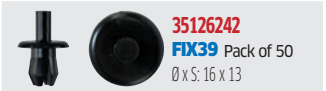

35126242
FIX39 Pack of 50
Ø x S: 16 x 13



3541113
FIX754 Pack of 20
Ø x S x H: 20 x 8 x 22



9133417-7
FIX709 Pack of 20
Ø x S: 16 x 14

Volvo



947-098
FIX710 Pack of 20
Ø x S: 10 x 7

Universal



Universal
FIX682 Pack of 20
Ø x H: 18 x 24.5



Universal
FIX684 Pack of 20
Ø x H: 14.5 x 23



Universal
FIX20 Pack of 50
Ø x H: 16 x 15



Universal
FIX677 Pack of 20
Ø x H: 18 x 25

Manufacturers OEM References provided for information and guidance only. E. & O. E.


206



208


210


210


213


220

Tubing + Air


221

206 Hose Clips
215 O-Clips
216 Hose + Tubing Tools
218 Tube Couplings
222 Pipe Fittings
224 Hose + Tubing
226 Hose Connectors
227 Brake Pipes + Hoses
228 Air Line Hose
230 Air Line Fittings
235 Blow Guns
236 Air Tools
238 Spray Guns
239 Tyre Inflators
242 Tyre Valve Connectors
243 Tyre Pressure Gauges
244 Tyre Air Compressors


228


228

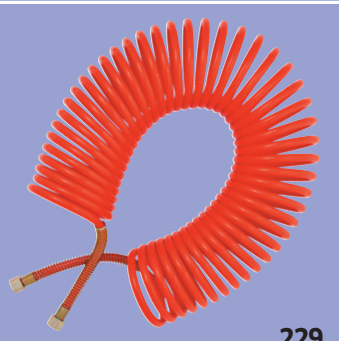
229


230


237


238


241


242


244


245



ACE W1 Hose Clips

Band, housing and screw: zinc plated mild steel. DIN 3017.

7mm

Part No.	Pack of	Size No.	Range	Band Width
ACE1025	10	12 (000)	8-12 mm	9 mm
ACE1026	10	16 (M00)	10-16 mm	9 mm
ACE1027	10	22 (00 & 0)	12-22 mm	9 mm
ACE1028	10	27 (0X)	16-27 mm	9 mm
ACE1029	10	32 (1A)	20-32 mm	9 mm
ACE1030	10	35 (1)	23-35 mm	9 mm
ACE1031	10	40 (1X)	25-40 mm	9 mm
ACE1032	10	45 (1M)	30-45 mm	9 mm
ACE1033	10	50 (2A)	32-50 mm	9 mm
ACE1034	10	60 (2 & 2X)	40-60 mm	9 mm
ACE1035	10	70 (3)	50-70 mm	9 mm
ACE1036	10	80 (3X)	60-80 mm	9 mm
ACE1037	10	90 (4)	70-90 mm	9 mm
ACE1038	10	100 (4X)	80-100 mm	9 mm
ACE1039	10		90-110 mm	9 mm
ACE1040	10	120 (5)	100-120 mm	9 mm
ACE1042	10	140 (6)	120-140 mm	9 mm
ACE1102	10	27 (0X)	16-27 mm	12 mm
ACE1103	10	32 (1A)	20-32 mm	12 mm
ACE1104	10	35 (1)	23-35 mm	12 mm
ACE1105	10	40 (1X)	25-40 mm	12 mm
ACE1106	10	45 (1M)	30-45 mm	12 mm
ACE1107	10	50 (2A)	32-50 mm	12 mm
ACE1108	10	60 (2 & 2X)	40-60 mm	12 mm
ACE1109	10	70 (3)	50-70 mm	12 mm
ACE1110	10	80 (3X)	60-80 mm	12 mm
ACE1111	10	90 (4)	70-90 mm	12 mm
ACE1112	10	100 (4X)	80-100 mm	12 mm
ACE1114	10	120 (5)	100-120 mm	12 mm
ACE1116	10	140 (6)	120-140 mm	12 mm
ACE1118	10	160 (7)	140-160 mm	12 mm
ACE1120	5		160-180 mm	12 mm



ACE W1 Hose Clip Handipack Assortment

Band, housing and screw: zinc plated mild steel. DIN 3017.

7mm

Part No.	Qty	Description
ACE1869	1 Set	100 Piece Set

Contents: 20 pcs 08-12 mm, 30 pcs 10-16 mm, 20 pcs 12-22 mm, 20 pcs 16-27 mm, 10 pcs 25-40 mm.



ACE W1 Hose Clip Stand c/w Clips

Band, housing and screw: zinc plated mild steel. DIN 3017.

7mm

Part No.	Qty	Description
ACE1361	1 Set	140 Piece Set

Contents: 20 pcs 07-11 mm, 20 pcs 10-19 mm, 10 pcs 08-12 mm, 10 pcs 10-16 mm, 10 pcs 12-22 mm, 10 pcs 16-27 mm, 10 pcs 20-32 mm, 10 pcs 23-35 mm, 10 pcs 25-40 mm, 10 pcs 30-45 mm, 10 pcs 32-50 mm, 10 pcs 40-60 mm.



ACE W1 Gravity Fed Hose Clip Box Dispenser

Band, housing and screw: zinc plated mild steel. DIN 3017.

7mm

Part No.	Qty	Description
ACE1511	1 Set	250 Piece Set

Contents: 60 pcs 08-12 mm, 60 pcs 10-16 mm, 70 pcs 12-22 mm, 30 pcs 16-27 mm, 30 pcs 16-27 mm.



ACE W1 Chimney Box Hose Clips Dispenser

Band, housing and screw: zinc plated mild steel. DIN 3017.

7mm

Part No.	Qty	Description	Band Width
ACE1510	1 Set	270 Piece Set	9 mm

Contents: 70 pcs 8-12 mm, 70 pcs 10-16 mm, 70 pcs 12-22 mm, 30 pcs 16-27 mm, 30 pcs 16-27 mm.

ACE W1 Chimney Box Hose Clips

Band, housing and screw: zinc plated mild steel. DIN 3017.

7mm

Part No.	Box of	Size No.	Range	Band Width
ACE1075	70	12 (000)	8-12 mm	9 mm
ACE1301	70	16 (M00)	10-16 mm	9 mm
ACE1302	70	22 (0)	12-22 mm	9 mm
ACE1528	30	27 (0X)	16-27 mm	9 mm



ACE W4 INOX Hose Clips

Band, housing and screw: 18/8 INOX (AISI 304/A2). DIN 3017.

Part No.	Pack of	Size No.	Range	Band Width
ACE4070	10	12 (000)	8-12 mm	9 mm
ACE4071	10	16 (M00)	10-16 mm	9 mm
ACE4072	10	22 (00 & 0)	12-22 mm	9 mm
ACE4073	10	27 (0X)	16-27 mm	9 mm
ACE4074	10	32 (1A)	20-32 mm	9 mm
ACE4075	10	35 (1)	23-35 mm	9 mm
ACE4076	10	40 (1X)	25-40 mm	9 mm
ACE4077	10	45 (1M)	30-45 mm	9 mm
ACE4078	10	50 (2A)	32-50 mm	9 mm
ACE4079	10	60 (2 & 2X)	40-60 mm	9 mm
ACE4080	10	70 (3)	50-70 mm	9 mm
ACE4081	10	80 (3X)	60-80 mm	9 mm
ACE4082	10	90 (4)	70-90 mm	9 mm
ACE4083	10	100 (4X)	80-100 mm	9 mm
ACE4084	10		90-110 mm	9 mm
ACE4085	10	120 (5)	100-120 mm	9 mm
ACE4086	10		110-130 mm	9 mm
ACE4087	10	140 (6)	120-140 mm	9 mm
ACE4096	10	27 (0X)	16-27 mm	12 mm
ACE4097	10	32 (1A)	20-32 mm	12 mm
ACE4098	10	35 (1)	23-35 mm	12 mm
ACE4099	10	40 (1X)	25-40 mm	12 mm
ACE4100	10	45 (1M)	30-45 mm	12 mm
ACE4101	10	50 (2A)	32-50 mm	12 mm
ACE4102	10	60 (2 & 2X)	40-60 mm	12 mm
ACE4103	10	70 (3)	50-70 mm	12 mm
ACE4104	10	80 (3X)	60-80 mm	12 mm
ACE4105	10	90 (4)	70-90 mm	12 mm
ACE4106	10	100 (4X)	80-100 mm	12 mm
ACE4107	10		90-110 mm	12 mm
ACE4108	10	120 (5)	100-120 mm	12 mm
ACE4109	10		110-130 mm	12 mm
ACE4110	10	140 (6)	120-140 mm	12 mm
ACE4111	10		130-150 mm	12 mm
ACE4112	10	160 (7)	140-160 mm	12 mm
ACE4113	10		150-170 mm	12 mm
ACE4114	10		160-180 mm	12 mm
ACE4115	10	190 (7 1/2)	170-190 mm	12 mm



ACE Hose Clip 7mm Nut Driver

Flexible for easy mounting. Ergonomic non-slip grip handle.
For all non-perforated clips and Miniclamp®.

Part No.	Qty	Hex Size	Length
ACE6020	1	7 mm	280 mm



ACE W4 INOX Handipack Assortment

Plastic box assortment. 18/8 INOX (AISI 304/A2). DIN 3017.
9 and 12 mm width non-perforated band.

Part No.	Qty	Description
ACE4223	1 Set	60 Piece Set

Contents: 10 pcs 08-12 mm, 20 pcs 10-16 mm, 12 pcs 12-22 mm, 12 pcs 16-27 mm, 6 pcs 25-40 mm.



ACE W4 INOX Hose Clip Dispenser Rack

100 hose clips dispenser. 100% 18/8 INOX (AISI 304/A2). DIN 3017.
9 and 12 mm width non-perforated band.

Part No.	Qty	Description
ACE4192	1 Set	100 Piece Set

Contents: 10 pcs per size; 08-12 mm, 10-16 mm, 12-22 mm, 16-27 mm, 20-32 mm, 23-35 mm, 25-40 mm, 30-45 mm, 32-50 mm, 40-60 mm.

ACE Colour Codes Guide

W1	Zinc Plated Mild Steel
W2	Stainless Steel
W4	INOX Stainless Steel





ACE W4
British Type INOX Hose Clips

Band, housing and screw: 18/8 INOX (AISI 304/A2).

Part No.	Pack of	Size No.	Range	Band Width
ACE4505	10	12 (000)	9.5-12 mm	10 mm
ACE4506	10	16 (M00)	11-16 mm	10 mm
ACE4507	10	20 (00))	13-20 mm	10 mm
ACE4508	10	22 (0)	16-22 mm	12 mm
ACE4509	10	27 (0X)	18-25 mm	12 mm
ACE4510	10	30 (1A)	22-30 mm	12 mm
ACE4511	10	35 (1)	25-35 mm	12 mm
ACE4512	10	40 (1X)	30-40 mm	12 mm
ACE4513	10	45 (1M)	32-45 mm	12 mm
ACE4514	10	50 (2A)	35-50 mm	12 mm
ACE4515	10	55 (2)	40-55 mm	12 mm
ACE4516	10	60 (2X)	45-60 mm	12 mm
ACE4517	10	70 (3)	55-70 mm	12 mm
ACE4520	10	80 (3X)	60-80 mm	12 mm
ACE4521	10	90 (4)	70-90 mm	12 mm
ACE4522	10	100 (4X)	85-100 mm	12 mm
ACE4523	10	120 (5)	90-120 mm	12 mm
ACE4524	10	140 (6)	110-140 mm	12 mm
ACE4525	10	165 (M00)	135-165 mm	12 mm



ACE W1
British Type Hose Clips

Band, housing and screw: zinc plated mild steel.

Part No.	Pack of	Size No.	Range	Band Width
ACE1806	10	12 (000)	9.5-12 mm	10 mm
ACE1807	10	16 (M00)	11-16 mm	10 mm
ACE1808	10	20 (00)	13-20 mm	10 mm
ACE1809	10	22 (0)	16-22 mm	12 mm
ACE1810	10	25 (0X)	18-25 mm	12 mm
ACE1811	10	30 (1A)	22-30 mm	12 mm
ACE1812	10	35 (1)	25-35 mm	12 mm
ACE1813	10	40 (1X)	30-40 mm	12 mm
ACE1814	10	45 (1M)	32-45 mm	12 mm
ACE1815	10	50 (2A)	35-50 mm	12 mm
ACE1816	10	55 (2)	40-55 mm	12 mm
ACE1817	10	60 (2X)	45-60 mm	12 mm
ACE1818	10	70 (3)	55-70 mm	12 mm
ACE1819	10	80 (3X)	60-80 mm	12 mm
ACE1820	10	90 (4)	70-90 mm	12 mm
ACE1821	10	100 (4X)	85-100 mm	12 mm
ACE1822	10	5 (120)	90-120 mm	12 mm
ACE1823	10	6 (140)	110-140 mm	12 mm
ACE1824	10	165 (7)	135-165 mm	12 mm



ACE W4
British Type INOX Hose Clip Dispenser

Band, housing and screw: 18/8 INOX (AISI 304/A2).

Part No.	Qty	Description
ACE4519	1 Set	100 Piece Set

Contents: 10 pcs per size; 9.5-12 mm, 11-16 mm, 13-20 mm, 16-22 mm, 18-25 mm, 22-30 mm, 25-35 mm, 30-40 mm, 35-50 mm, 45-60 mm.



ACE W1
British Type Hose Clip Dispenser

Band, housing and screw: zinc plated mild steel.

Part No.	Qty	Description
ACE1830	1 Set	100 Piece Set

Contents: 10 pcs per size; 9.5-12 mm, 11-16 mm, 13-20 mm, 16-22 mm, 18-25 mm, 22-30 mm, 25-35 mm, 30-40 mm, 35-50 mm, 45-60 mm.



ACE W1
Mini Clamps

Band, screw, nut: zinc plated mild steel.



Part No.	Pack of	Range	Band Width
ACE1234	10	7-9 mm	9 mm
ACE1235	10	8-10 mm	9 mm
ACE1236	10	9-11 mm	9 mm
ACE1237	10	10-12 mm	9 mm
ACE1238	10	11-13 mm	9 mm
ACE1239	10	12-14 mm	9 mm
ACE1240	10	13-15 mm	9 mm
ACE1241	10	14-16 mm	9 mm
ACE1242	10	15-17 mm	9 mm
ACE1243	10	16-18 mm	9 mm

Assorted Box of
Mini Hose Clips

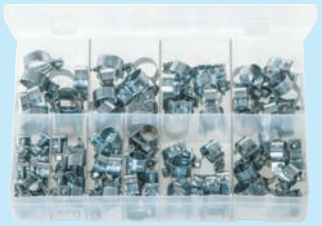

Part No.	Box of
AB102	100 Pieces

10 x Sizes (Ø Range): 7 - 9, 8 - 10, 9 - 11, 10 - 12, 11 - 13, 12 - 14, 13 - 15, 14 - 16, 15 - 17, 16 - 18 mm.



ACE W1
Mini Clamp Dispenser Rack

100 Miniclamp® dispenser.
Band, housing and screw: zinc plated mild steel.



Part No.	Qty	Description
ACE1657	1 Set	100 Piece Set

Contents: 10 pcs per size; 07-09 mm, 08-10 mm, 09-11 mm, 10-12 mm, 11-13 mm, 12-14 mm, 13-15 mm, 14-16 mm, 15-17 mm, 16-18 mm.



ACE W1
Mini Pipe Clips

Band: AISI 430. Housing and screw: Q195 steel.



Part No.	Pack of	Range
ACE1362	10	7-11 mm
ACE1363	10	10-19 mm



ACE W4
INOX Mini Clamps

Band, screw, nut: 18/8 INOX (AISI 304/A2).



Part No.	Pack of	Range	Band Width
ACE4120	10	7-9 mm	9 mm
ACE4121	10	8-10 mm	9 mm
ACE4122	10	9-11 mm	9 mm
ACE4123	10	10-12 mm	9 mm
ACE4124	10	11-13 mm	9 mm
ACE4125	10	12-14 mm	9 mm
ACE4126	10	13-15 mm	9 mm
ACE4127	10	14-16 mm	9 mm
ACE4128	10	15-17 mm	9 mm
ACE4129	10	16-18 mm	9 mm
ACE4130	10	17-19 mm	9 mm
ACE4131	10	18-20 mm	9 mm
ACE4132	10	19-21 mm	9 mm
ACE4138	10	25-27 mm	9 mm



ACE W4
INOX Mini Clamp Dispenser Rack

100 Miniclamp® dispenser. 100% 18/8 INOX (AISI 304/A2).



Part No.	Qty	Description
ACE4193	1 Set	100 Piece Set

Contents: 10 pcs per size; 07-09 mm, 08-10 mm, 09-11 mm, 10-12 mm, 11-13 mm, 12-14 mm, 13-15 mm, 14-16 mm, 15-17 mm, 16-18 mm.



ACE Hose Clip
7mm Nut Driver

Flexible for easy mounting. Ergonomic non-slip grip handle.
For all non-perforated clips and Miniclamp®.



Part No.	Qty	Hex Size	Length
ACE6020	1	7 mm	280 mm





ACE W1
Rubber Lined P-Clips

Zinc plated band. EPDM rubber. Double metal thickness at screw hole. DIN 3016.

Part No.	Pack of	Size	Band Width
ACE1769	50	5 mm	12 mm
ACE1770	50	6 mm	12 mm
ACE1771	50	8 mm	12 mm
ACE1772	50	10 mm	12 mm
ACE1774	50	13 mm	12 mm
ACE1776	50	16 mm	12 mm
ACE1779	50	21 mm	12 mm
ACE1782	50	25 mm	12 mm
ACE1785	50	29 mm	12 mm
ACE1789	50	35 mm	12 mm



ACE W1
O-Clips - 2-Ear Clamps

Zinc plated mild steel.

Part No.	Pack of	Range	Band Width
ACE1319	10	5-7 mm	6 mm
ACE1320	10	7-9 mm	7 mm
ACE1321	10	9-11 mm	7 mm
ACE1322	10	11-13 mm	7 mm
ACE1323	10	13-15 mm	7.5 mm
ACE1324	10	14-17 mm	7.5 mm
ACE1325	10	15-18 mm	7.5 mm
ACE1326	10	17-20 mm	7.5 mm
ACE1327	10	18-21 mm	7.5 mm
ACE1328	10	20-23 mm	9 mm
ACE1329	10	22-25 mm	9 mm
ACE1330	10	23-27 mm	9 mm



Assorted Box of
O-Clips - 2-Ear Clamps

Part No.	Box of
AB38	140 Pieces

6 x Sizes (Ø Range): 3/8" (8 - 11 mm), 7/16" (9 - 11 mm), 1/2" (11 - 13 mm), 9/16" (13 - 15 mm), 5/8" (15 - 18 mm), 3/4" (17 - 20 mm).

ACE Colour Codes Guide

W1	Zinc Plated Mild Steel
W2	Stainless Steel
W4	INOX Stainless Steel



ACE W1
T-Bolts

Band, screw, cylinders, flange: zinc plated mild steel. Solid head and screw cylinders. Hexagonal head.

Part No.	Pack of	Range	Bolt Size	Band Width
ACE1020	10	17-19 mm	5 mm	18 mm
ACE1021	10	20-22 mm	5 mm	18 mm
ACE1171	10	23-25 mm	5 mm	18 mm
ACE1172	10	26-28 mm	5 mm	18 mm
ACE1173	10	29-31 mm	6 mm	20 mm
ACE1174	10	32-35 mm	6 mm	20 mm
ACE1175	10	36-39 mm	6 mm	20 mm
ACE1176	10	40-43 mm	6 mm	20 mm
ACE1177	10	44-47 mm	6 mm	22 mm
ACE1178	10	48-51 mm	6 mm	22 mm
ACE1179	10	52-55 mm	6 mm	22 mm
ACE1180	10	56-59 mm	6 mm	22 mm
ACE1181	10	60-63 mm	6 mm	22 mm
ACE1182	10	64-67 mm	8 mm	22 mm
ACE1183	10	68-73 mm	8 mm	24 mm
ACE1184	10	74-79 mm	8 mm	24 mm
ACE1185	10	80-85 mm	8 mm	24 mm
ACE1186	10	86-91 mm	8 mm	24 mm
ACE1187	10	92-97 mm	8 mm	24 mm
ACE1189	10	104-112 mm	8 mm	24 mm
ACE1190	10	113-121 mm	8 mm	24 mm



ACE W1
T-Bolt Dispenser Rack

Band, screw, cylinders, flange: zinc plated mild steel. Solid head and screw cylinders. Hexagonal head.

Part No.	Qty	Description
ACE1309	1 Set	70 Piece Set

Contents: 5 pcs per size; 17-19 mm, 20-22 mm, 23-25 mm, 26-28 mm, 29-31 mm, 32-35 mm, 36-39 mm, 40-43 mm, 44-47 mm, 48-51 mm, 52-55 mm, 56-59 mm, 60-63 mm, 64-67 mm.



ACE W2
Stainless Steel T-Bolts

Screw: zinc plated mild steel.
Band and housing: 17C INOX (AISI 430). Hexagonal head.

Part No.	Pack of	Range	Bolt Size	Band Width
ACE2471	5	17-19 mm	5 mm	18 mm
ACE2472	5	20-22 mm	5 mm	18 mm
ACE2473	5	23-25 mm	5 mm	18 mm
ACE2474	5	26-28 mm	5 mm	18 mm
ACE2475	5	29-31 mm	6 mm	20 mm
ACE2476	5	32-35 mm	6 mm	20 mm
ACE2477	5	36-39 mm	6 mm	20 mm
ACE2478	5	40-43 mm	6 mm	20 mm
ACE2479	5	44-47 mm	6 mm	22 mm
ACE2480	5	48-51 mm	6 mm	22 mm
ACE2481	5	52-55 mm	6 mm	22 mm
ACE2482	5	56-59 mm	6 mm	22 mm
ACE2483	5	60-63 mm	6 mm	22 mm
ACE2484	5	64-67 mm	8 mm	22 mm
ACE2485	5	68-73 mm	8 mm	24 mm
ACE2486	5	74-79 mm	8 mm	24 mm
ACE2487	5	80-85 mm	8 mm	24 mm
ACE2488	5	86-91 mm	8 mm	24 mm
ACE2489	5	92-97 mm	8 mm	24 mm

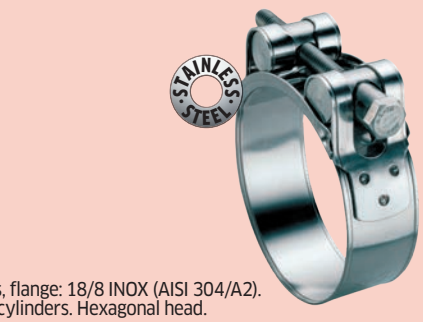

ACE W4
INOX T-Bolts

Band, screw, cylinders, flange: 18/8 INOX (AISI 304/A2).
Solid head and screw cylinders. Hexagonal head.

Part No.	Pack of	Range	Bolt Size	Band Width
ACE4219	5	17-19 mm	5 mm	18 mm
ACE4220	5	20-22 mm	5 mm	18 mm
ACE4040	5	23-25 mm	5 mm	18 mm
ACE4041	5	26-28 mm	5 mm	18 mm
ACE4042	5	29-31 mm	6 mm	20 mm
ACE4043	5	32-35 mm	6 mm	20 mm
ACE4044	5	36-39 mm	6 mm	20 mm
ACE4045	5	40-43 mm	6 mm	20 mm
ACE4046	5	44-47 mm	6 mm	22 mm
ACE4047	5	48-51 mm	6 mm	22 mm
ACE4048	5	52-55 mm	6 mm	22 mm
ACE4049	5	56-59 mm	6 mm	22 mm
ACE4050	5	60-63 mm	6 mm	22 mm
ACE4051	5	64-67 mm	8 mm	22 mm
ACE4052	5	68-73 mm	8 mm	24 mm
ACE4053	5	74-79 mm	8 mm	24 mm
ACE4054	5	80-85 mm	8 mm	24 mm
ACE4055	5	86-91 mm	8 mm	24 mm
ACE4056	5	92-97 mm	8 mm	24 mm
ACE4057	1	98-103 mm	8 mm	24 mm
ACE4058	1	104-112 mm	8 mm	24 mm

Make Your Own Clips, To Your Measurements

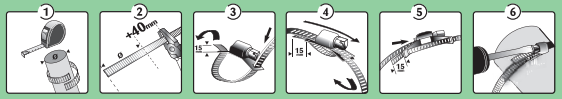

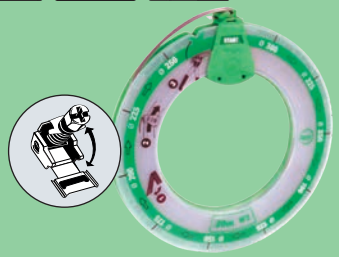

ACE W2
Banding, Housings & Screws

Screw: zinc plated mild steel.
Non-perforated band and housing: 17C INOX (AISI 430).

Part No.	Qty	Description
ACE2314	1 Set	Banding System

Contents: 1 x 9 mm x 30 m band, 1 x pack of 30 housings and screws.



ACE W2
Banding Stainless Steel

Non-perforated band: 17C INOX (AISI 430).

Part No.	Qty	Length	Band Width
ACE2357	1	30 m	9 mm



ACE W2
Housings & Screws

Screw: zinc plated mild steel.
Housing: 17C INOX (AISI 430).

Part No.	Pack of	Description
ACE2358	30	Housings & Screws



ACE W4
Universal CV Boot Clips

18/8 INOX (AISI 304/A2).

Part No.	Pack of	Range	Band Width
ACE4907	100	20-45 mm	6.4 mm
ACE4908	100	45-120 mm	8 mm



ACE W4
Universal CV Boot Clip Kit

18/8 INOX (AISI 304/A2).

Part No.	Pack of
ACE4579	1 Kit

Contents: 1x 20-45 mm, 1x 45-120 mm



JCS 'Hi-Grip' Hose Clips

Mild steel zinc plated. 12.5 mm (*9.5 mm) band width.
Kite marked to BS 5315 : 1991.

Part No.	Pack of	Size No.	Range	
JCS000	30	12*	9.5 - 12 mm	3/8" - 1/2"
JCSM00	30	16*	11 - 16 mm	1/2" - 5/8"
JCS00	30	20*	13 - 20 mm	1/2" - 3/4"
JCS0	30	22	14 - 22 mm	5/8" - 7/8"
JCS0X	20	25	17 - 25 mm	3/4" - 1"
JCS1A	20	30	22 - 30 mm	7/8" - 1 1/8"
JCS1	20	35	25 - 35 mm	1" - 1 3/8"
JCS1X	20	40	30 - 40 mm	1 1/8" - 1 5/8"
JCS245	20	45	35 - 45 mm	1 3/8" - 1 3/4"
JCS2A	20	50	35 - 50 mm	1 3/8" - 2"
JCS2	20	55	40 - 55 mm	1 5/8" - 2 1/8"
JCS2X	20	60	45 - 60 mm	1 3/4" - 2 3/8"
JCS3	20	70	55 - 70 mm	2 1/8" - 2 3/4"
JCS3X	20	80	60 - 80 mm	2 3/8" - 3 1/8"
JCS4	20	90	70 - 90 mm	2 3/4" - 3 1/2"
JCS4X	20	100	80 - 100 mm	3 1/8" - 4"
JCS5	10	120	90 - 120 mm	3 1/2" - 4 3/4"
JCS6	10	140	110 -140 mm	4 3/8" - 5 1/2"
JCS7	10	160	130 -160 mm	5 1/8" - 6 1/4"



Assorted Pack of JCS 'Hi-Grip' Hose Clips - Large Sizes

Mild steel zinc plated. 12.5 mm band width.
Kite marked to BS 5315 : 1991.

Part No.	Pack of
JCS24	24 Pieces

8 x Sizes: 60, 70, 80, 90, 100, 120, 140, 160.





Assorted Pack of JCS 'Hi-Grip' Hose Clips - Small Sizes

Mild steel zinc plated. 12.5 mm (9.5 mm) band width.
Kite marked to BS 5315 : 1991.

Part No.	Pack of
JCS50	50 Pieces

8 x Sizes: 12*, 16*, 20*, 22, 25, 30, 35, 40, 50.





JCS 'Hi-Grip' Hose Clips - Boxed

Mild steel zinc plated.
12.5 mm (*9.5 mm) band width.
Kite marked to BS 5315 : 1991.

Part No.	Box of	Size No.	Range	
JCX000	10	12*	9.5 - 12 mm	3/8" - 1/2"
JCXM00	10	16*	11 - 16 mm	1/2" - 5/8"
JCX00	10	20*	13 - 20 mm	1/2" - 3/4"
JCX0	10	22	14 - 22 mm	5/8" - 7/8"
JCX0X	10	25	17 - 25 mm	3/4" - 1"
JCX1A	10	30	20 - 30 mm	7/8" - 1 1/8"
JCX1	10	35	25 - 35 mm	1" - 1 3/8"
JCX1X	10	40	30 - 40 mm	1 1/8" - 1 5/8"
JCX245	10	45	35 - 45 mm	1 3/8" - 1 3/4"
JCX2A	10	50	35 - 50 mm	1 3/8" - 2"
JCX2	10	55	40 - 55 mm	1 5/8" - 2 1/8"
JCX2X	10	60	45 - 60 mm	1 3/4" - 2 3/8"
JCX3	10	70	55 - 70 mm	2 1/8" - 2 3/4"



JCS 'Hi-Grip' Hose Clips Dispenser with 100 Clips

Mild steel zinc plated.
12.5 mm (*9.5 mm) band width.
Kite marked to BS 5315 : 1991.

Part No.	Description
JCS100	100 Piece Set

10 x Sizes: 12*, 16*, 20*, 22, 25, 30, 35, 40, 45, 50.
1 x Flexible hose clip driver: 7 mm Hex.



JCS 'Hi-Grip' Hose Clips Dispenser with 160 Clips

Mild steel zinc plated.
12.5 mm (*9.5 mm) band width.
Kite marked to BS 5315 : 1991.

Part No.	Description
JCS160	160 Piece Set

16 x Sizes: 12*, 16*, 20*, 22, 25, 30, 35, 40, 45, 50, 55, 60, 70, 80, 90, 100.
1 x Flexible hose clip driver: 7 mm Hex.



JCS 'Hi-Grip' 304 Stainless Steel (A2) Hose Clips

Made entirely from 18/8 marine quality stainless steel with Lloyds Register Approval.
12.5 mm (*9.5 mm) band width. Kite marked to BS 5315 : 1991.

- **Ideal for salt water and other highly corrosive environments**

Part No.	Pack of	Size No.	Range	
JSS000	10	12*	9.5 - 12 mm	3/8" - 1/2"
JSSM00	10	16*	11 - 16 mm	1/2" - 5/8"
JSS00	10	20*	13 - 20 mm	1/2" - 3/4"
JSS0	10	22	14 - 22 mm	5/8" - 7/8"
JSS0X	10	25	17 - 25 mm	3/4" - 1"
JSS1A	10	30	22 - 30 mm	7/8" - 1 1/8"
JSS1	10	35	25 - 35 mm	1" - 1 3/8"
JSS1X	10	40	30 - 40 mm	1 1/8" - 1 5/8"
JSS245	10	45	35 - 45 mm	1 3/8" - 1 3/4"
JSS2A	10	50	35 - 50 mm	1 3/8" - 2"
JSS2	10	55	40 - 55 mm	1 5/8" - 2 1/8"
JSS2X	10	60	45 - 60 mm	1 3/4" - 2 3/8"
JSS3	10	70	55 - 70 mm	2 1/8" - 2 3/4"
JSS3X	5	80	60 - 80 mm	2 3/8" - 3 1/8"
JSS4	5	90	70 - 90 mm	2 3/4" - 3 1/2"
JSS4X	5	100	80 - 100 mm	3 1/8" - 4"
JSS5	5	120	90 - 120 mm	3 1/2" - 4 3/4"
JSS6	5	140	110 - 140 mm	4 3/8" - 5 1/2"
JSS7	5	160	130 - 160 mm	5 1/8" - 6 1/4"



JCS Rubber Lined P-Clips

Hole Dia 6 mm. Mild steel, zinc plated.
EPDM rubber lined to prevent chafing caused by vibration.

Part No.	Pack of	Size
EAC105	50	5 mm
EAC106	50	6 mm
EAC108	50	8 mm
EAC110	50	10 mm
EAC113	50	13 mm
EAC116	50	16 mm
EAC121	50	21 mm
EAC125	50	25 mm
EAC129	50	29 mm
EAC135	50	35 mm
EAC138	50	38 mm
EAC144	25	44 mm
EAC148	25	48 mm
EAC152	25	52 mm
EAC160	25	60 mm



Assorted Pack of JCS Rubber Lined P-Clips

Hole Dia 6 mm. Mild steel, zinc plated.
EPDM rubber lined to prevent chafing caused by vibration.

Part No.	Pack of	
EAC100	60 Pieces	
5 x Sizes: 6, 21, 29, 35 mm.		10 x Sizes: 8, 10, 13, 16 mm.



OETIKER PG159 CV Boot Clamps

304 stainless steel.

- **Simple and fast installation - visible deformation provides evidence of proper closure**

Part No.	Pack of	Size	Range	Width × Thickness
HCV10	10	Small	25 - 50 mm	7.0 x 0.8 mm
HCV20	10	Large	40 - 110 mm	7.0 x 0.8 mm



CV Boot Metal Clamps

Stainless steel.

Part No.	Pack of	Size	Range
HCV1	20	Small	19 - 40 mm
HCV2	20	Large	50 - 110 mm



CV Boot Clamp Pliers

Part No.	Qty	Description
TL928	1	CV Boot Clamp Pliers

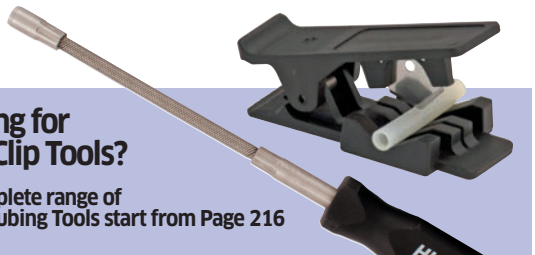

Looking for Hose Clip Tools?

Our complete range of Hose + Tubing Tools start from Page 216



JUBILEE Hose Clips

Mild steel zinc plated. 13 mm (*9 mm) band width.
Kite marked to BS 5315 : 1991.

Part No.	Pack of	Size No.	Range	
JUB000N	25	000* (12)	9.5 - 12 mm	3/8" - 1/2"
JUBM00N	25	M00* (16)	11 - 16 mm	1/2" - 5/8"
JUB00N	25	00* (20)	13 - 20 mm	1/2" - 3/4"
JUB0N	25	0 (22)	16 - 22 mm	5/8" - 7/8"
JUB0XN	25	0X (25)	18 - 25 mm	3/4" - 1"
JUB1AN	25	1A (30)	22 - 30 mm	7/8" - 1 1/8"
JUB1N	25	1 (35)	25 - 35 mm	1" - 1 3/8"
JUB1XN	25	1X (40)	30 - 40 mm	1 1/8" - 1 5/8"
JUB1MN	25	1M	32 - 45 mm	1 1/4" - 1 3/4"
JUB2AN	25	2A (50)	35 - 50 mm	1 3/8" - 2"
JUB2N	25	2 (55)	40 - 55 mm	1 5/8" - 2 1/8"
JUB2XN	25	2X (60)	45 - 60 mm	1 3/4" - 2 3/8"
JUB3N	25	3 (70)	55 - 70 mm	2 1/8" - 2 3/4"
JUB3XN	10	3X (80)	60 - 80 mm	2 3/8" - 3 1/8"
JUB4N	10	4 (90)	70 - 90 mm	2 3/4" - 3 1/2"
JUB4XN	10	4X (100)	80 - 100 mm	3 1/4" - 4"
JUB5	10	5 (120)	90 - 120 mm	3 3/4" - 4 3/4"
JUB6N	5	6 (140)	110 - 140 mm	4 1/4" - 5 1/2"
JUB7N	5	7	135 - 165 mm	5 1/4" - 6 1/2"



Assorted Pack of JUBILEE Hose Clips - Small Sizes

Mild steel zinc plated. 13 mm (*9 mm) band width.
Kite marked to BS 5315 : 1991.

Part No.	Pack of	Description
JUB50	50 Pieces	Small Sizes

10 x Sizes: 000*, M00*, 00*, 0, 0X, 1A, 1, 1X, 2A, 2.





Assorted Pack of JUBILEE Hose Clips - Large Sizes

Mild steel zinc plated. 13 mm band width.
Kite marked to BS 5315 : 1991.

Part No.	Pack of	Description
JUB25	25 Pieces	Large Sizes

5 x Sizes: 2X, 3, 3X, 4, 4X.



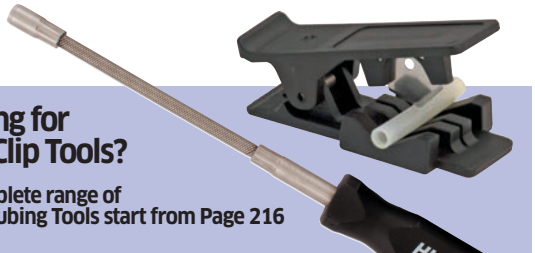

Looking for Hose Clip Tools?

Our complete range of
Hose + Tubing Tools start from Page 216



JUBILEE Hose Clips In Branded Boxes

Mild steel zinc plated.
Kite marked to BS 5315 : 1991.

Part No.	Box of	Size No.	Range	
JUX000	10	000* (12)	9.5 - 12 mm	3/8" - 1/2"
JUXM00	10	M00* (16)	11 - 16 mm	1/2" - 5/8"
JUX00	10	00* (20)	13 - 20 mm	1/2" - 3/4"
JUX0	10	0 (22)	16 - 22 mm	5/8" - 7/8"
JUX0X	10	0X (25)	18 - 25 mm	3/4" - 1"
JUX1A	10	1A (30)	22 - 30 mm	7/8" - 1 1/8"
JUX1	10	1 (35)	25 - 35 mm	1" - 1 3/8"
JUX1X	10	1X (40)	30 - 40 mm	1 1/8" - 1 5/8"
JUX1M	10	1M	32 - 45 mm	1 1/4" - 1 3/4"
JUX2A	10	2A (50)	35 - 50 mm	1 3/8" - 2"
JUX2	10	2 (55)	40 - 55 mm	1 5/8" - 2 1/8"
JUX2X	10	2X (60)	45 - 60 mm	1 3/4" - 2 3/8"
JUX3	10	3 (70)	55 - 70 mm	2 1/8" - 2 3/4"



JUBILEE Hose Clips In Branded Boxes In A Handypack Dispenser

Mild steel zinc plated.
13 mm (*9 mm) band width.
Kite marked to BS 5315 : 1991.

Part No.	Qty	Description
JUX100	1 Set	100 Piece Set

10 x Sizes: 000*, M00*, 00*, 0, 0X, 1A, 1, 1X, 1M, 2A.



JUBILEE Hose Clips Dispenser with 100 Clips and 3 x Hose Clip Drivers

Mild steel zinc plated. 13 mm (*9 mm) band width.
Kite marked to BS 5315 : 1991.

Part No.	Qty	Description
JUB100	1 Set	101 Piece Set

10 x Sizes: 000*, M00*, 00*, 0, 0X, 1A, 1, 1X, 2A, 2. 3 x Flexible hose clip driver: 7 mm Hex.



JUBILEE 'Multiband' Mild Steel Banding

Zinc plated. 11 mm band width (steel screws/housings not included).

Part No.	Qty	Length
JUM10	1	10 m Coil
JUM30	1	30 m Coil

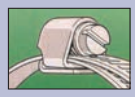

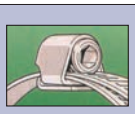



JUBILEE 'Multiband' Mild Steel Screws/Housings

Zinc plated. Suits 11 mm 'Multiband'.

Part No.	Pack of	Head Type
JUS1	25	Slotted Head
JUS2	25	Hex Head



OETIKER '167' O-Clips - Single Ear Clamps

Stainless steel. DIN 1.4301 / UNS S30400.

- 360° stepless® design - No steps or gaps in the inner circumference.
- Smooth edged steel prevents damage to hose.

Part No.	Pack of	Range	Width x Thickness
OC11	25	7.0 - 8.7 mm	5 x 0.5 mm
OC12	25	8.3 - 10.0 mm	5 x 0.5 mm
OC13	25	9.6 - 11.3 mm	7 x 0.6 mm
OC14	25	11.3 - 13.8 mm	7 x 0.6 mm
OC15	25	13.2 - 15.7 mm	7 x 0.6 mm
OC16	25	15.3 - 18.5 mm	7 x 0.6 mm
OC17	25	17.8 - 21.0 mm	7 x 0.6 mm
OC18	25	19.4 - 22.6 mm	7 x 0.6 mm

Assorted Box of OETIKER '167' O-Clips - Single Ear Clamps

Stainless steel. DIN 1.4301 / UNS S30400.

Part No.	Box of
AB144	160 Pieces

8 x Size Ranges: 7.0 - 8.5 mm, 8.5 - 10.0 mm, 9.8 - 11.8 mm, 11.8 - 3.8 mm, 13.2 - 15.8 mm, 15.6 - 17.8 mm, 17.1 - 20.0 mm, 20.2 - 22.8 mm.





ACE W1 O-Clips - 2-Ear Clamps

Zinc plated mild steel.

Part No.	Pack of	Range	Band Width
ACE1319	10	5-7 mm	6 mm
ACE1320	10	7-9 mm	7 mm
ACE1321	10	9-11 mm	7 mm
ACE1322	10	11-13 mm	7 mm
ACE1323	10	13-15 mm	7.5 mm
ACE1324	10	14-17 mm	7.5 mm
ACE1325	10	15-18 mm	7.5 mm
ACE1326	10	17-20 mm	7.5 mm
ACE1327	10	18-21 mm	7.5 mm
ACE1328	10	20-23 mm	9 mm
ACE1329	10	22-25 mm	9 mm
ACE1330	10	23-27 mm	9 mm

Assorted Box of O-Clips - 2-Ear Clamps

Zinc plated steel.

Part No.	Box of
AB38	140 Pieces

6 x Sizes (Ø Range): 3/8" (8 - 11 mm), 7/16" (9 - 11 mm), 1/2" (11 - 13 mm), 9/16" (13 - 15 mm), 5/8" (15 - 18 mm), 3/4" (17 - 20 mm).





Looking for O-Clip Tools?

Our complete range of Hose + Tubing Tools are overleaf on Page 216



ACE Hose Clip 7mm Nut Driver

Flexible for easy mounting. Ergonomic non-slip grip handle. For all non-perforated clips and Miniclamp®.



Part No.	Qty	Hex Size	Length
ACE6020	1	7 mm	280 mm



JCS 'Hi-Grip' Flexible Hose Clip Driver

Flexible shaft.

Part No.	Qty	Hex Size	Shaft Length
TL923	1	7 mm Hex	170 mm



KS TOOLS 'ERGOTORQUE®' Extra Long Flexible Hose Clip Driver

Ergonomic non-slip 2 component handle.

Part No.	Qty	Size	Length
K911.1177	1	7 mm Hex	500 mm

KS TOOLS 'ERGOTORQUE®' Extra Long Flexible Screwdriver Set

Ergonomic non-slip 2 component handle. 500 mm long.

Part No.	Qty	Description
K911.1180	1 Set	16 Piece Set

1 x Hose clip driver, flexible: 7 mm Hex x 500 mm. 1 x Screwdriver, flexible: For 1/4" sockets x 500 mm. 3 x Sockets 1/4": 5, 6, 8 mm. 1 x Screwdriver, flexible: For 1/4" bits x 500 mm. 10 x Bits 1/4", 25 mm: 6 x TORX®: T10, T15, T20, T25, T27, T30. 2 x PHILLIPS®: PH 1, PH 2. 2 x Slotted: 5.5, 6.5 mm.



OETIKER O-Clip Hand Installation Pincers with Side Jaw

High quality design compound action pincer with side jaw. Length: 225 mm. Opening Gap: 16.5mm. Jaw Width: 8 mm

Part No.	Qty	Description
TL9240	1	O-Clip Hand Installation Pliers



O-Clip Crimping Tool

Front closing type.

Part No.	Qty	Description
TL9241	1	O-Clip Crimping Tool



NWS 'Clic' & 'Clic R' Type Hose Clip Pliers

Tool steel, drop-forged and oil-hardened. Spring opening jaws.

Part No.	Qty	Length	
TL258	1	175 mm	(7")



CV Boot Clamp Pliers

Part No.	Qty	Description
TL928	1	CV Boot Clamp Pliers



KS TOOLS Spring Pipe Clips Hose Clamp Pliers

Bowden cable 650 mm with ratchet locking mechanism.

- **For difficult to reach clamps, e.g. cooling system hoses.**
- **Ratchet locking mechanism to hold the clamps open.**

Part No.	Qty	Description
K115.1041	1	Spring Pipe Clip Pliers



Tube Cutter - Heavy Duty

For nylon tubing.

Part No.	Qty	Capacity Ø	
TL905	1	3 - 25 mm	(1/8" - 1")



Mini Pipe/ Tube Cutter

For copper and brass pipe/tubing.

- For use in confined spaces.

Part No.	Qty	Capacity Ø	
TL907	1	3 - 16 mm	(1/8" - 5/8")

TENGTOOLS

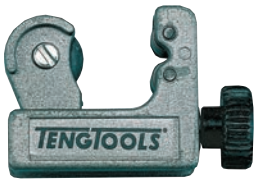

TENG TOOLS Mini Pipe/Tube Cutter

For copper and brass pipe.

Part No.	Qty	Capacity Ø	
TTF22	1	3 - 22 mm	(1/8" - 7/8")

TENGTOOLS



TENG TOOLS Pipe/Tube Cutter

For copper and brass pipe/tubing.
Heavy duty with spare blade & retractable reamer.

Part No.	Qty	Capacity Ø	
TTF30	1	3 - 32 mm	(1/8" - 1 1/4")

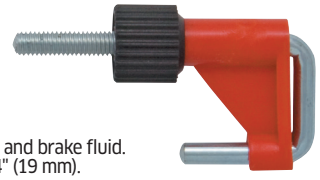

Hose Clamp

For shutting off petrol, water and brake fluid.
Maximum hose diameter: 3/4" (19 mm).

Part No.	Qty	Description
TL909	1	Hose Clamp



Radiator Hose Clamp Pliers

Eliminates the need to drain complete cooling system when servicing any part of the system. Also useful for clamping vacuum lines.

Part No.	Qty	Description
TNH160	1	Hose Clamp Pliers



Tube Cutter

For nylon tubing.

Part No.	Qty	Capacity Ø	
TL906	1	Up to 12 mm	(1/2")

Speedfit®



JG 'Speedfit' Push-Fit Tube Coupling Locking/Release Tools

Suits most types of plastic push-fit tube couplings.
Supplied on a holding ring.

Part No.	Qty	Description
TC99	1 Set	5 Piece Set

5 x Sizes: 3/16", 1/4", 5/16", 3/8", 1/2"



Quick-Fit Tube Couplings Locking/Release Spanners

Suits most types of plastic push-fit tube couplings.

Part No.	Qty	Description
TCX99	1 Set	5 Piece Set

5 x Sizes: 3/16" (5 mm), 1/4" (6 mm), 5/16" (8 mm), 3/8" (10 mm, 1/2" (13 mm).

KS TOOLS GERMANY



KS TOOLS Fuel Pipe Pliers Set

For opening the compression coupling on fuel pipes. Blue and green pliers for the fuel pipe, where the compression coupling is connected (removing the coupling at the front side). Red pliers with two noses 6. 5 x 6 mm for fuel pipes e.g. GM/ VAUXHALL (removing the coupling at the side).

Part No.	Qty	Description
K115.1090	1 Set	3 Piece Set

Applications incl.: CHRYSLER, CHEVROLET, CITROËN, FIAT, FORD, PEUGEOT, PONTIAC, RENAULT, VAUXHALL, VW, etc.

Speedfit



JG 'Speedfit' Push-Fit Tube Couplings - Straights, Metric

Plastic. Black.

Part No.	Pack of	Size
TC26	10	4 mm
TC27	10	5 mm
TC28	10	6 mm
TC29	10	8 mm
TC30	5	10 mm
TC31	5	12 mm
TC56	5	15 mm

Assorted Box of JG 'Speedfit' Push-Fit Tube Couplings - Straights, Metric

Plastic. Black.

Part No.	Box of
AB97N	22 Pieces

6 x Sizes: 4, 5, 6, 8, 10, 12 mm.



Speedfit



JG 'Speedfit' Push-Fit Tube Couplings - Equal Tees, Metric

Plastic. Black.

Part No.	Pack of	Size
TC50	10	4 mm
TC51	10	5 mm
TC52	10	6 mm
TC53	10	8 mm
TC54	5	10 mm
TC55	5	12 mm

Assorted Box of JG 'Speedfit' Push-Fit Tube Couplings - Elbows & Tees, Metric

Plastic. Black.

Part No.	Box of
AB99	17 Pieces

4 x Tees: 6, 8, 10, 12 mm. 4 x Elbows: 6, 8, 10, 12 mm.



Speedfit



JG 'Speedfit' Push-Fit Tube Couplings - Straights, Imperial

Plastic. Grey.

Part No.	Pack of	Size
TC20	10	5/32"
TC21	10	3/16"
TC22	10	1/4"
TC23	10	5/16"
TC24	5	3/8"
TC25	5	1/2"

Speedfit



JG 'Speedfit' Push-Fit Tube Couplings - Equal Tees, Imperial

Plastic. Grey.

Part No.	Pack of	Size
TC44	10	5/32"
TC45	10	3/16"
TC46	10	1/4"
TC47	10	5/16"
TC48	5	3/8"
TC49	5	1/2"

KS TOOLS GERMANY



KS TOOLS Fuel Pipe Pliers Set

For opening the compression coupling on fuel pipes. Blue and green pliers for the fuel pipe, where the compression coupling is connected (removing the coupling at the front side). Red pliers with two noses 6. 5 x 6 mm for fuel pipes e.g. GM/ VAUXHALL (removing the coupling at the side).

Part No.	Qty	Description
K115.1090	1 Set	3 Piece Set

Applications incl.: CHRYSLER, CHEVROLET, CITROËN, FIAT, FORD, PEUGEOT, PONTIAC, RENAULT, VAUXHALL, VW, etc.

Speedfit



JG 'Speedfit' Push-Fit Tube Couplings - Elbows, Metric

Plastic. Black.

Part No.	Pack of	Size
TC40	10	6 mm
TC41	10	8 mm
TC42	5	10 mm
TC43	5	12 mm

Assorted Box of JG 'Speedfit' Push-Fit Tube Couplings - Elbows & Tees, Metric

Plastic. Black.

Part No.	Box of
AB99	17 Pieces

4 x Tees: 6, 8, 10, 12 mm. 4 x Elbows: 6, 8, 10, 12 mm.



Speedfit





JG 'SuperThread' Fitting - Straight Adaptors

Brass. Unique integral seal ensures the thread can be used with BSP, BSPT, NPT, PF and PT fittings.

- **No sealant need be applied.**
- **No danger of tape entering the system.**
- **Superior flow characteristics.**

Part No.	Pack of	Tube O.D.	SuperThread
TC300	10	4 mm	x 1/8" BSP
TC301	10	4 mm	x 1/4" BSP
TC303	10	5 mm	x 1/4" BSP
TC304	10	6 mm	x 1/8" BSP
TC305	10	6 mm	x 1/4" BSP
TC306	10	8 mm	x 1/8" BSP
TC307	10	8 mm	x 1/4" BSP
TC308	10	8 mm	x 3/8" BSP
TC309	10	10 mm	x 1/4" BSP
TC310	10	10 mm	x 3/8" BSP
TC311	10	10 mm	x 1/2" BSP
TC312	10	12 mm	x 3/8" BSP
TC313	10	12 mm	x 1/2" BSP

Speedfit



JG 'Speedfit' Push-Fit Tube Couplings - Reducing Straights, Metric

Plastic. Black.

Part No.	Pack of	Reducing Size
TC90	5	6 - 4 mm
TC91	5	8 - 6 mm
TC92	5	10 - 8 mm
TC93	5	12 - 10 mm

Speedfit



JG 'Speedfit' Push-Fit Tube Couplings - Reducing Adaptors, Metric

Plastic. Black.

Part No.	Pack of	Reducing Size
TC66	10	6 - 4 mm
TC68	10	8 - 6 mm
TC70	10	10 - 8 mm
TC72	10	12 - 10 mm

Speedfit



JG 'Speedfit' Push-Fit Tube Couplings - Plugs

Plastic. Red.

Part No.	Pack of	Stem O.D.
TC74	10	4 mm
TC76	10	6 mm
TC78	10	8 mm
TC80	10	10 mm
TC82	10	12 mm

Speedfit



JG 'Speedfit' Push-Fit Tube Coupling Locking/Release Tools

Suits most types of plastic push-fit tube couplings. Supplied on a holding ring.

Part No.	Qty	Description
TC99	1 Set	5 Piece Set

5 x Sizes: 3/16", 1/4", 5/16", 3/8", 1/2"



Quick-Fit Tube Couplings - Straights, Metric

Plastic. Black.

Part No.	Pack of	Size
TCX26	10	4 mm
TCX27	10	5 mm
TCX28	10	6 mm
TCX29	10	8 mm
TCX30	5	10 mm
TCX31	5	12 mm
TCX56	5	15 mm

Assorted Box of Quick-Fit Couplings - Straights, Metric

Plastic, Black.

Part No.	Box of
AB187	24 Pieces

6 x Sizes: 4, 5, 6, 8, 10, 12 mm.



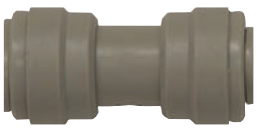

Quick-Fit Tube Couplings - Straights, Imperial

Plastic. Grey.

Part No.	Pack of	Size
TCX20	10	5/32"
TCX21	10	3/16"
TCX22	10	1/4"
TCX23	10	5/16"
TCX24	5	3/8"
TCX25	5	1/2"

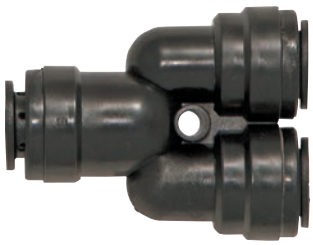

Quick-Fit Tube Couplings - Two Way Dividers, Metric

Plastic. Black.

Part No.	Pack of	Size
TCX114	5	4 mm
TCX116	5	6 mm
TCX118	5	8 mm
TCX120	5	10 mm
TCX122	5	12 mm

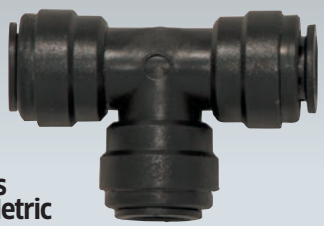

Quick-Fit Tube Couplings - Equal Tees, Metric

Plastic. Black.

Part No.	Pack of	Size
TCX50	10	4 mm
TCX51	10	5 mm
TCX52	10	6 mm
TCX53	10	8 mm
TCX54	5	10 mm
TCX55	5	12 mm



Quick-Fit Tube Couplings - Elbows, Metric

Plastic. Black.

Part No.	Pack of	Size
TCX104	10	4 mm
TCX105	10	5 mm
TCX40	10	6 mm
TCX41	10	8 mm
TCX42	5	10 mm
TCX43	5	12 mm

Assorted Box of Quick-Fit Couplings - Elbows + Tees, Metric

Plastic, Black.

Part No.	Box of
AB188	17 Pieces

4 x Tees: 6, 8, 10, 12 mm. 4 x Elbows: 6, 8, 10, 12 mm.



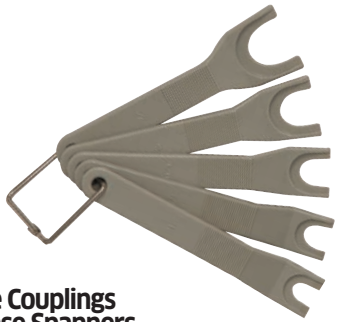

Quick-Fit Tube Couplings Locking/Release Spanners

Suits most types of plastic push-fit tube couplings.

Part No.	Qty	Description
TCX99	1 Set	5 Piece Set

5 x Sizes: 3/16" (5 mm), 1/4" (6 mm), 5/16" (8 mm), 3/8" (10 mm, 1/2" (13 mm).

NORGREN



NORGREN 'Fleetfit' Brass Push-In Fittings with Tube Supports

Meets DOT FMVSS 106, SAE J1131, DIN 74324 and TÜV requirements.

Part No.	Pack of	Size
TC206	5	6 mm
TC208	5	8 mm
TC209	3	9 mm
TC210	3	10 mm
TC211	3	11 mm
TC212	3	12 mm



Brass Push-Fit Tube Couplings - Equal Tee, Metric

Part No.	Pack of	Size
TC124	3	4 mm
TC125	3	5 mm
TC126	3	6 mm
TC128	3	8 mm
TC130	1	10 mm
TC132	1	12 mm



Brass Push-Fit Tube Couplings - Straight, Metric

Part No.	Pack of	Size
TC104	5	4 mm
TC105	5	5 mm
TC106	5	6 mm
TC108	5	8 mm
TC110	3	10 mm
TC112	3	12 mm

Assorted Box of Brass Push-Fit Couplings - Straights, Metric

Part No.	Box of
AB189	18 Pieces

6 x Sizes: 4, 5, 6, 8, 10, 12 mm.





Brass Tube Couplings - Imperial

Complete with stepped olives. NOT suitable for diesel.

Part No.	Pack of	Size
TC1	10 Sets	1/8"
TC2	10 Sets	5/32"
TC3	10 Sets	3/16"
TC4	10 Sets	1/4"
TC5	10 Sets	5/16"
TC6	10 Sets	3/8"
TC7	10 Sets	1/2"
TC8	10 Sets	5/8"

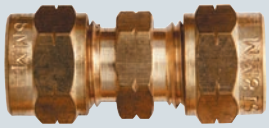

Brass Tube Couplings - Metric

Complete with stepped olives. NOT suitable for diesel.

Part No.	Pack of	Size
TC9	10 Sets	4 mm
TC10	10 Sets	5 mm
TC11	10 Sets	6 mm
TC12	10 Sets	8 mm
TC15	10 Sets	9 mm
TC13	10 Sets	10 mm
TC16	10 Sets	11 mm
TC14	10 Sets	12 mm
TC17	10 Sets	13 mm
TC19	10 Sets	14 mm

Assorted Box of Tube Couplings Brass - Metric

Part No.	Box of
AB95N	27 Pieces

6 x Sizes: 4, 5, 6, 8, 10, 12 mm.



Assorted Box of Olives Stepped - Metric

Part No.	Box of
AB111N	185 Pieces

6 x Sizes: 4, 5, 6, 8, 10, 12 mm.



Assorted Box of Olives Stepped & Barrel - Imperial

Part No.	Box of
AB64N	450 Pieces

7 x Stepped: 1/8", 5/32", 3/16", 1/4", 5/16", 3/8", 1/2".
7 x Barrel: 1/8", 5/32", 3/16", 1/4", 5/16", 3/8", 1/2".





Malleable Iron Pipe Fitting - Female Equal Elbow 90° (90)

BS EN 10242. Class B. Black finish

Part No.	Qty	BSPP Thread Size
TC544	5	1/4"
TC545	5	3/8"
TC546	5	1/2"
TC540	2	3/4"
TC541	2	1"
TC542	1	1 1/4"
TC547	1	1 1/2"
TC543	1	2"



Malleable Iron Pipe Fitting - Female Equal Tee 90° (130)

BS EN 10242. Class B. Black finish

Part No.	Qty	BSPP Thread Size
TC564	2	3/8"
TC565	2	1/2"
TC560	2	3/4"
TC561	2	1"
TC563	1	1 1/2"
TC562	1	2"



Malleable Iron Pipe Fitting - Reducing Hex Bush (241)

BS EN 10242. Class B. Black finish

Part No.	Qty	BSPT : BSPP Thread Size	Type
TC525	5	3/8" : 1/4"	M : F
TC526	5	1/2" : 3/8"	M : F
TC522	5	3/4" : 1/2"	M : F
TC524	2	1" : 3/4"	M : F
TC520	2	1 1/2" : 1"	M : F
TC523	1	2" : 1"	M : F
TC521	1	2" : 1 1/2"	M : F



Malleable Iron Pipe Fitting - Square Hollow Plug (290)

BS EN 10242. Class B. Black finish

Part No.	Qty	BSPT Thread Size
TC556	5	1/8"
TC558	5	1/4"
TC557	5	3/8"
TC550	5	1/2"
TC551	5	3/4"
TC552	5	1"
TC553	2	1 1/4"
TC554	2	1 1/2"
TC555	1	2"



Malleable Iron Pipe Fitting - Equal Hex Nipple (280)

BS EN 10242. Class B. Black finish

Part No.	Qty	BSPT Thread Size
TC514	5	1/4"
TC515	5	3/8"
TC516	5	1/2"
TC510	5	3/4"
TC511	2	1"
TC517	2	1 1/4"
TC512	1	1 1/2"
TC513	1	2"



Malleable Iron Pipe Fitting - Reducing Hex Nipple (245)

BS EN 10242. Class B. Black finish

Part No.	Qty	BSPT Thread Size
TC577	5	3/8" : 1/4"
TC580	5	1/2" : 1/4"
TC578	5	1/2" : 3/8"
TC581	2	1/2" : 1"
TC582	2	1/2" : 1 1/4"
TC584	2	1/2" : 1 1/2"
TC579	2	3/4" : 3/8"
TC572	2	3/4" : 1/2"
TC585	2	3/4" : 1 1/2"
TC574	2	1" : 3/4"
TC583	1	1" : 1 1/4"
TC575	1	1 1/4" : 3/4"
TC570	1	1 1/2" : 1"
TC576	1	1 1/2" : 1 1/4"
TC586	1	2" : 3/4"
TC573	1	2" : 1"
TC587	1	2" : 1 1/4"
TC571	1	2" : 1 1/2"



Malleable Iron Pipe Fitting - Barrel Nipple

BS EN 10241. Class B. Black finish.

Part No.	Qty	BSPT Thread Size	Length
TC604	5	1/4"	40 mm
TC605	5	3/8"	40 mm
TC606	5	1/2"	50 mm
TC600	5	3/4"	55 mm
TC601	2	1"	60 mm
TC607	2	1 1/4"	70 mm
TC602	1	1 1/2"	70 mm
TC603	1	2"	100 mm

Malleable Iron Pipe Fitting - Female Socket (270)



BS EN 10242. Class B. Black finish

Part No.	Qty	BSPP Thread Size
TC504	5	1/8"
TC503	5	1/4"
TC505	5	3/8"
TC506	5	1/2"
TC500	5	3/4"
TC501	2	1"
TC507	1	1 1/4"
TC508	1	1 1/2"
TC502	1	2"

Brass Claw Fittings - Male



Fully compatible with standard quick connect water couplings.

Part No.	Qty	Size
TC1028	2	3/8" BSP
TC1029	2	1/2" BSP
TC1030	2	3/4" BSP
TC1031	2	1" BSP

Brass Claw Fittings - Female



Fully compatible with standard quick connect water couplings.

Part No.	Qty	Size
TC1024	2	3/8" BSP
TC1025	2	1/2" BSP
TC1026	2	3/4" BSP
TC1027	2	1" BSP

Brass Claw Fittings - Rubber Moulded Gasket



Fully compatible with standard quick connect water couplings.

Part No.	Qty	Description
TC1040	10	Moulded Gasket



Compressor Air Hose Assembly

20 bar/300 PSI high quality rubber/plastic hose. Complete with brass claw fitting safety couplings.

Part No.	Qty	Size	Length
AL500	1 Coil	3/4"	15 m

Brass Claw Fittings - Tap Cap & Tail



Fully compatible with standard quick connect water couplings.

Part No.	Qty	Thread Size	Bore Hose
TC1001	2	1/2" BSP	1/2"
TC1002	2	3/4" BSP	1/2"
TC1003	2	3/4" BSP	3/4"
TC1004	2	1" BSP	1/2"
TC1005	2	1" BSP	3/4"
TC1006	2	1" BSP	1"
TC1007	2	1 1/4" BSP	1"
TC1008	2	1 1/4" BSP	1 1/4"

Brass Quick Connector - Hose Tail

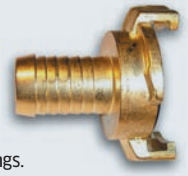

Fully compatible with standard quick connect water couplings.

Part No.	Qty	Bore Hose	
TC1020	2	3/8"	(10 mm)
TC1021	2	1/2"	(13 mm)
TC1022	2	3/4"	(19 mm)
TC1023	2	1"	(25 mm)

Brass Quick Connector - Hex Male



Part No.	Qty	Thread Size	Bore Hose	
TC1012	2	3/4" BSP	3/4"	(19 mm)
TC1010	1	3/4" BSP	1"	(25 mm)
TC1011	1	1" BSP	1"	(25 mm)

Brass Straight Hose Connector



Part No.	Qty	Bore Hose	
TC1050	2	3/4"	(19 mm)
TC1051	2	1"	(25 mm)

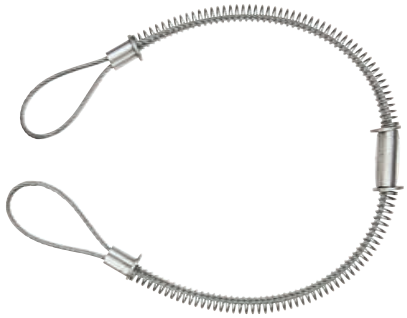

Whip Check Cables

Steel cable and plated springs.

Part No.	Qty	Cable Diameter	Suits Hose Diameter	Length
AL90	1	1/8"	1/2" to 1 1/4" (Small)	540 mm
AL91	1	1/4"	1 1/2" to 3" (Large)	970 mm



Silicone Hose

Blue silicone VMQ with 3 ply polyester net.
Temperature Range: -60˚C to +180˚C.
Suitable for cooling and heating systems. 4.5 mm thick.

Part No.	Length	O.D. x I.D.	Working Pressure	Bursting Pressure
TUS6	1 m	15.5 x 6.5 mm	12.33 bar	37 bar
TUS9	1 m	18.5 x 9.5 mm	10 bar	30 bar
TUS13	1 m	22 x 13 mm	8.33 bar	25 bar
TUS16	1 m	25 x 16 mm	7.17 bar	21.5 bar
TUS19	1 m	28 x 19 mm	6.5 bar	19.5 bar
TUS22	1 m	31 x 22 mm	5.8 bar	17.4 bar
TUS25	1 m	34 x 25 mm	5.5 bar	16.5 bar
TUS28	1 m	37 x 28 mm	5.33 bar	16 bar
TUS32	1 m	41 x 32 mm	5.17 bar	15.5 bar
TUS35	1 m	44 x 35 mm	5 bar	15 bar
TUS38	1 m	47 x 38 mm	5 bar	15 bar
TUS41	1 m	49 x 40 mm	4.83 bar	14.5 bar
TUS45	1 m	54 x 45 mm	4.67 bar	14 bar
TUS48	1 m	57 x 48 mm	4.5 bar	13.5 bar
TUS51	1 m	61 x 51 mm	4.5 bar	13.5 bar
TUS57	1 m	67 x 57 mm	4.33 bar	13 bar
TUS60	1 m	70 x 60 mm	4.17 bar	12.5 bar



Silicone Hose - 90˚ Elbows with 150 mm Legs

Blue silicone VMQ with 3 ply polyester net.
Temperature Range: -60˚C to +180˚C.
Suitable for cooling and heating systems. 4.5 mm thick.

Part No.	Qty	O.D. x I.D.	Working Pressure	Bursting Pressure
TUS906	1	15.5 x 6.5 mm	12.33 bar	37 bar
TUS909	1	18.5 x 9.5 mm	10 bar	30 bar
TUS9013	1	22 x 13 mm	8.33 bar	25 bar
TUS9016	1	25 x 16 mm	7.17 bar	21.5 bar
TUS9019	1	28 x 19 mm	6.5 bar	19.5 bar
TUS9022	1	31 x 22 mm	5.8 bar	17.4 bar
TUS9025	1	34 x 25 mm	5.5 bar	16.5 bar
TUS9028	1	37 x 28 mm	5.33 bar	16 bar
TUS9032	1	41 x 32 mm	5.17 bar	15.5 bar
TUS9035	1	44 x 35 mm	5 bar	15 bar
TUS9038	1	47 x 38 mm	5 bar	15 bar
TUS9041	1	49 x 40 mm	4.83 bar	14.5 bar
TUS9045	1	54 x 45 mm	4.67 bar	14 bar
TUS9048	1	57 x 48 mm	4.5 bar	13.5 bar
TUS9051	1	61 x 51 mm	4.5 bar	13.5 bar
TUS9057	1	67 x 57 mm	4.33 bar	13 bar
TUS9060	1	70 x 60 mm	4.17 bar	12.5 bar



Fuel Injection Hose

15 Bar working pressure. Environmental temp: -20˚ to +150˚C. SAE J30 R9.
Compatible with E10 fuel.
For unleaded, leaded and diesel fuels.
- **Suitable for higher temperatures found in fuel injection systems**

Part No.	Length	O.D. x I.D.
TUB81	5 m Coil	12.6 x 5.6 mm
TUB82	5 m Coil	14.6 x 7.6 mm
TUB83	5 m Coil	16.5 x 9.5 mm



BEST SELLER

Fuel Hose

20 bar working pressure. Environmental temp: -20˚ to +80˚C.
BS AU 108/2/L4/C4/R SAE 30 R6. Compatible with E10 fuel.
For unleaded and leaded fuels found in normal carburettor systems and diesel.
- **Also for power steering low pressure side return**

Part No.	Length	O.D. x I.D.	
TUB45	5 m Coil	12 x 5 mm	(3/16")
TUB46	5 m Coil	13 x 6 mm	(1/4")
TUB47	5 m Coil	15 x 8 mm	(5/16")
TUB48	5 m Coil	17 x 10 mm	(3/8")



BEST SELLER

Fuel Hose - Textile Overbraided

Environmental temp: -20 to +70˚C. Compatible with E10 fuel.
Suitable for leaded, unleaded and diesel fuels.
- **Commonly used on diesel injection, fuel leak off or coolant applications**

Part No.	Length	O.D. x I.D.	Working Pressure
TUB69	5 m Coil	7.0 x 3.2 mm	12.5 bar
TUB70	5 m Coil	7.5 x 3.5 mm	12.5 bar
TUB71	5 m Coil	10.0 x 5.0 mm	10 bar
TUB72	5 m Coil	11.0 x 6.0 mm	10 bar
TUB73	5 m Coil	13.0 x 8.0 mm	8 bar
TUB74	5 m Coil	15.0 x 10.0 mm	5 bar
TUB75	5 m Coil	18.0 x 12.0 mm	5 bar



Heater Hose

Resistant to hot water, anti-freeze and coolant 6 bar working pressure. SAE J 20 R3.
Working temperature: -40˚C to +120˚C. NOT suitable for oil.

Part No.	Length	O.D. x I.D.	
HH4	20 m Coil	17.0 x 10.0 mm	(3/8")
HH1	20 m Coil	19.5 x 12.7 mm	(1/2")
HH2	20 m Coil	23.0 x 15.9 mm	(5/8")
HH3	20 m Coil	26.5 x 19.1 mm	(3/4")

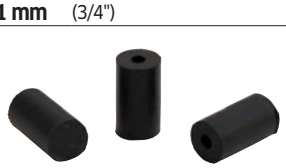

Diesel Leak Off Bungs

Part No.	Pack of	Description
TUB99	10	Diesel Leak Off Bungs



Air Brake/Brake Servo Hose

15 bar working pressure.
SAE J 1402.

Part No.	Length	O.D. x I.D.	
BR10	4 m Coil	19 x 10 mm	3/8"



Advance/Retard Tubing - Black Nylon

BS 5409:2

Part No.	Length	O.D. x I.D.
TUB21	30 m Coil	1/8" x 0.075"



Advance/Retard Tubing - Soft Flexible Chloroprene Rubber

Can be used for windscreen washer. NOT suitable for diesel.

Part No.	Length	O.D. x I.D.
TUB42	10 m Coil	9 x 3 mm
TUB44	10 m Coil	10 x 4 mm



Nylon Tubing Flexible - Black Metric

DIN 73378 & DIN 74324 and BS 5409 Pt. 1.
Oil, petrol and diesel safe. Suitable for air.

Part No.	Length	O.D. x I.D.
TUB104	30 m Coil	4.0 x 2.5 mm
TUB105	30 m Coil	5.0 x 3.3 mm
TUB106	30 m Coil	6.0 x 4.0 mm
TUB109	30 m Coil	8.0 x 6.0 mm
TUB110	30 m Coil	10.0 x 7.5 mm
TUB111	30 m Coil	10.0 x 7.0 mm
TUB112	30 m Coil	12.0 x 9.0 mm
TUB103	30 m Coil	3/16" x .117"



Nylon Tubing Flexible - Natural Metric

DIN 73378 & DIN 74324 and BS 5409 Pt. 1.
Oil, petrol and diesel safe. Suitable for air.

Part No.	Length	O.D. x I.D.
TUB50	30 m Coil	4.0 x 2.50 mm
TUB51	30 m Coil	6.0 x 4.00 mm
TUB52	30 m Coil	8.0 x 6.00 mm
TUB53	30 m Coil	10.0 x 7.50 mm
TUB56	30 m Coil	12.0 x 9.00 mm
TUB54	30 m Coil	12.0 x 10.00 mm

PVC Tubing - Clear Plain Windscreen Washer Type

Part No.	Length	O.D. x I.D.	
TUB11	30 m Coil	6 x 3 mm	(1/8")
TUB12	30 m Coil	8 x 5 mm	(3/16")
TUB13	30 m Coil	9 x 6 mm	(1/4")
TUB14	30 m Coil	11 x 8 mm	(5/16")



PVC Tubing - Clear Re-inforced (Braided) Terylene

250 PSI. NOT suitable for Diesel.

Part No.	Length	O.D. x I.D.	
TUB2	30 m Coil	11 x 6 mm	(1/4")
TUB3	30 m Coil	13 x 8 mm	(5/16")
TUB4	30 m Coil	15 x 10 mm	(3/8")
TUB5	30 m Coil	18 x 12 mm	(1/2")

Windscreen Washer Accessories

Nylon. Suits 3/16" pipe.



Part No.	Qty	Description
TA103	5	T-Pieces



Part No.	Qty	Description
TA102	5	Elbows



Part No.	Qty	Description
TA101	5	Straights



Part No.	Qty	Description
TA104	5	Small In-Line Valves



Part No.	Qty	Description
TA105	5	Large In-Line Valves

Assorted Pack of Windscreen Washer Accessories

Nylon. Suits 3/16" pipe.

Part No.	Pack of
AP61	25 Pieces

5 x Large In-Line Valves. 5 x Small In-Line Valves. 5 x Straights.
5 x Elbows. 5 x T-Pieces.



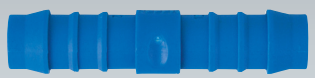

Nylon Hose Connectors - Straights

Nylon. Blue. Working temperature 0°C - 100°C.

Part No.	Pack of	For Hose I.D.
PJ105	10	5 mm
PJ106	10	6 mm
PJ108	10	8 mm
PJ110	10	10 mm
PJ112	10	12 mm
PJ116	10	16 mm
PJ119	10	19 mm



Assorted Pack of Nylon Hose Connectors - Straights

Nylon. Blue. Working temperature 0°C - 100°C.

Part No.	Pack of
AP71	35 Pieces

7 x Sizes (Hose I.D.): 5, 6, 8,10, 12, 16, 19 mm.





Nylon Hose Connectors - Elbows

Nylon. Blue. Working temperature 0°C - 100°C.

Part No.	Pack of	For Hose I.D.
PJ306	5	6 mm
PJ308	5	8 mm
PJ310	5	10 mm
PJ312	5	12 mm
PJ316	5	16 mm
PJ319	5	19 mm



Assorted Pack of Nylon Hose Connectors - Elbows

Nylon. Blue. Working temperature 0°C - 100°C.

Part No.	Pack of
AP72	25 Pieces

5 x Sizes (Hose I.D.): 6, 10, 12, 16, 19 mm.





Nylon Hose Connectors - Reducers

Nylon. Blue. Working temperature 0°C - 100°C.

Part No.	Qty	For Hose I.D.
PJ212	5	12 - 10 mm
PJ216	5	16 - 12 mm
PJ219	5	19 - 16 mm



Hose Connectors - Equal Tees

Nylon. Blue.
Working temperature 0°C - 100°C.

Part No.	Pack of	For Hose I.D.
PJ406	5	6 mm
PJ408	5	8 mm
PJ410	5	10 mm
PJ412	5	12 mm
PJ416	5	16 mm
PJ419	5	19 mm

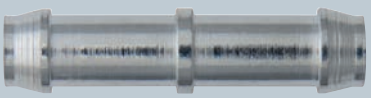

Pipe Joiners

Part No.	Pack of	For Hose I.D.
PJ1	10	3/16"
PJ2	10	1/4"
PJ3	10	5/16"
PJ4	10	3/8"
PJ5	10	1/2"
PJ6	10	5/8"

Assorted Box of Pipe Repair Kit

Mild steel.

Part No.	Box of
AB74	72 Pieces

6 x O-Clips: 7/16", 1/2", 9/16", 5/8", 3/4", 7/8".
6 x Pipe Joiners (Hose I.D.): 3/16", 1/4", 5/16", 3/8", 1/2", 5/8".





Assorted Pack of Nylon Hose Connectors - Tees

Nylon. Blue. Working temperature 0°C - 100°C.

Part No.	Pack of
AP73	25 Pieces

5 x Sizes (Hose I.D.): 6, 10, 12, 16, 19 mm.





Brass Straight Hose Connector

Part No.	Qty	Bore Hose	
TC1050	2	3/4"	(19 mm)
TC1051	2	1"	(25 mm)

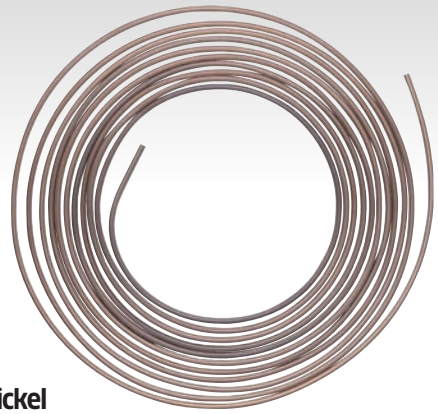

Brake Pipe - Seamless Cupro-Nickel

90/10 Cupro-Nickel (CuNi). 22 Gauge.
Conforms to BS EN 12449 CW352H.

- **Seamless tubes offering better resistance to corrosion and splitting.**
- **Coils are eddy current tested to ensure freedom from defects.**

Part No.	Length	O.D.	Max. Work Pressure
BP3	25 ft Coil	3/16"	215 bar (3120 PSI)
BP4	25 ft Coil	1/4"	155 bar (2250 PSI)
BP5	25 ft Coil	5/16"	120 bar (1740 PSI)
BP6	25 ft Coil	3/8"	100 bar (1450 PSI)



Cassette Hose Reel

15 m non-kink hose with fitted tap connector and spray nozzle.
Supplied on an easy wind storage cassette.

Part No.	Qty	Description
TUB60	1	Cassette Hose Reel

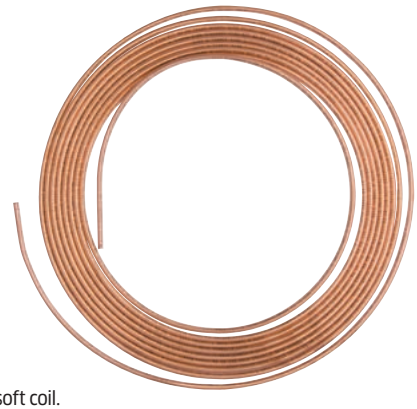

Copper Tubing

22 Gauge. BS EN 12449 C106 soft coil.
Maximum working pressure: 200 bar (3,000 PSI)

Part No.	Length	O.D.	Max. Work Pressure
CP11	25 ft Coil	3/16"	200 bar (3000 PSI)



Pressure Washer Hose

EN853. Complete with Male/Female BSP fittings at each end.
Maximum Temperature: 100°C.

Part No.	Length	Diameter	Hose Type	Max Work Pressure
HY14	10 m	1/4" BSP	Single Wire	225 Bar
HY38	10 m	3/8" BSP	Single Wire	180 Bar
HY38D	10 m	3/8" BSP	Double Wire	330 Bar



Brake Tubing - Copper

20 Gauge. BS EN 12449 C106 soft coil.
Maximum working pressure: 210 bar (3050 PSI)

Part No.	Length	O.D.	Max. Work Pressure
BP11	25 ft Coil	3/16"	210 bar (3050 PSI)



Looking for Air Line Fittings?

Our complete range of air line fittings starts on Page 230

RGTOOLS

RG TOOLS Air Hose

Constructed from 100% rubber with high strength polyester woven braided reinforcement. 80 bar burst pressure.

- **20% lighter than conventional hose**
- **Ozone resistant**
- **Four finger grip bend restrictor for easy use and better durability**
- **Temperature range: -40°C to 85°C**
- **5 year warranty**



Part No.	Qty	Length	I.D.	Fitting Size
RG60000	1	**15 m**	6 mm	1/4"
RG60002	1	**15 m**	8 mm	1/4"
RG60004	1	**15 m**	10 mm	1/4"
RG60006	1	**15 m**	13 mm	1/2"

RGTOOLS

RG TOOLS Hose Reel 20 m

Single arm, auto retractable air hose reel with 3 ft lead-in hose. Working pressure: 300psi.

- **12-point ratchet gearing system**
- **Adjustable guide arm**
- **18 gauge powder coated steel construction**



Part No.	Qty	Length	I.D.	Fitting Size
RG60030	1	**20 m**	10 mm	1/4"

RGTOOLS

RG TOOLS Hose Reel 15 m

Single arm, auto retractable air hose reel with 3 ft lead-in hose. Working pressure: 300psi.

- **12-point ratchet gearing system**
- **Adjustable guide arm**
- **20 gauge powder coated steel construction**



Part No.	Qty	Length	I.D.	Fitting Size
RG60035	1	**15 m**	13 mm	1/2"





Air Line Hose

Black styrene-butadiene rubber (SBR). Working pressure: 20 bar.

Part No.	Length	O.D. x I.D.	
AL11	15 m Coil	**12 x 6 mm**	1/4"
AL13	15 m Coil	**15 x 8 mm**	5/16"
AL17	15 m Coil	**17 x 10 mm**	3/8"
AL22	15 m Coil	**21 x 13 mm**	1/2"





Air Line Hose - Black Rubber with Yellow Stripe

20 bar working pressure.

Part No.	Length	O.D. x I.D.	
ALY8	15 m Coil	**15 x 8 mm**	(5/16")
ALY10	15 m Coil	**17 x 10 mm**	(3/8")
ALY12	15 m Coil	**21 x 13 mm**	(1/2")

JAMEC ***PEM***



JAMEC PEM Retractable Pro Series Air Hose Reel

Unique Helix Ultra-Coil hose layering system with 1 m leader hose and brass fittings.
Dimensions: 360 x 330 x 220 mm. Max. Working Pressure: 300 PSI.

- **Adjustable hose stopper**
- **High impact tough and durable polypropylene construction**
- **Fully enclosed weather resistant and UV stabilised outer case protects the hose and inner drum assembly against dirt and other contaminants**
- **Auto lock and rewind mechanism provides positive hose latching every full revolution of the hose drum**
- **Heavy duty mounting bracket with fixed in-line or optional 180° swivel mount is suitable for wall or overhead mounting**
- **Convenient carry handle located on the top panel for removing and refitting the hose reel from the mounting bracket**

Part No.	Qty	Hose I.D. x Length	Hose O.D.
JPR1	1	**9.2 mm (3/8") x 8 m**	15.2 mm

Looking for Whip Hoses

Our range of air tool whip hoses can be found on Page 236





High Visibility Safety PVC Air Hose

Manufactured in highly visible PVC for health and safety, CE certificated.
Complete with 1/4" BSP female brass fittings.

- **Coated to resist oil and abrasions - Silicone FREE.**
- **Reinforced hose to resist crushing or twisting, will not kink.**
- **Maximum working pressure: 250 lbf/in² (17 bar).**

Part No.	Length	Colour	O.D. x I.D.
AL76	10 m Coil	Green	14 x 10 mm (3/8")

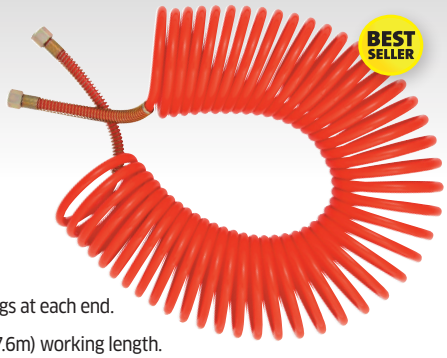

Air Line Coil

Nylon with protective springs at each end.
1/4" BSP swivel nuts.
3/8" O.D. x .265" I.D. 25 ft (7.6m) working length.

Part No.	Qty	Description
AL10	1	Air Line Coil





Air Line Assemblies with 1/4" BSP Swivel Nuts

Black rubber tubing with yellow stripe.
Working pressure: 20 bar.

Part No.	Length	Diameter	
ALY28	10 m Coil	15 x 8 mm	(5/16")





Air Line Assemblies with 1/4" BSP Swivel Nuts

Black styrene butadiene rubber (SBR).
Working pressure: 20 bar.

Part No.	Length	O.D. x I.D.	
AL63	10 m Coil	12 x 6 mm	1/4"
AL65	10 m Coil	15 x 8 mm	5/16"

JAMEC PEM



JAMEC PEM Retractable Pro Series Extreme Air Hose Reel

Unique Helix Ultra-Coil hose layering system with 2 m leader hose and brass fittings.
Dimensions: 440 x 210 x 400 mm. Max. Working Pressure: 300 PSI.

- **Controlled return reducing hose whip**
- **Adjustable hose stop**
- **Solid brass internal spindle**
- **High impact tough & durable polypropylene construction with a UV stabilised case**
- **180° swivel wall mount bracket**

Part No.	Qty	Hose I.D. x Length	Hose O.D.
JPR2	1	11 mm (1/2") x 15 m	17.0 mm
JPR3	1	9.2 mm (3/8") x 20 m	15.2 mm

PCL



PCL Multi Purpose PVC Air Hose Reel

Ideal for use with a multitude of applications where a wall or ceiling mounted reel is needed.

- **Easy to use adjustable hose stopper**
- **Auto retract**
- **Built-in cleaning brush**
- **Copper tail outlet thread with dust cap**
- **Steel wall mounting 180° swivel bracket**
- **Supplied with fitted leader hose**
- **Large diameter inlet: Rp 1/4" Outlet: R 1/4"**
- **Maximum working pressure: 250 lbf/in² (17 bar)**

Part No.	Qty	Hose I.D. x Length
ALR1	1	10 mm (3/8") x 15 m



BEST SELLER

PCL 'Airflow' Female Couplings

For portable air tools, garage and industrial air line systems and test panels.

Part No.	Pack of	Size	Fitting
AL101	5	1/4" BSP	Female
AL102	5	3/8" BSP	Female
AL103	5	1/2" BSP	Female



BEST SELLER

PCL 'Airflow' Male Couplings

For portable air tools, garage and industrial air line systems and test panels.

Part No.	Pack of	Size	Fitting
AL124	2	1/4" BSP	Male
AL125	2	3/8" BSP	Male
AL126	2	1/2" BSP	Male

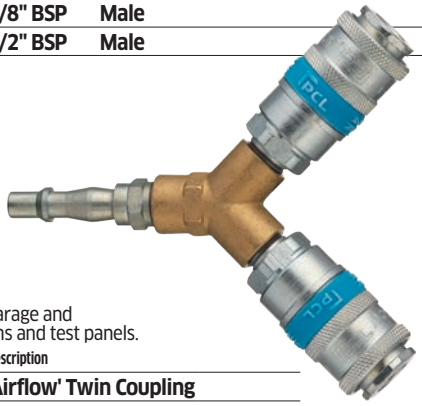

PCL 'Airflow' Twin Coupling

For portable air tools, garage and industrial air line systems and test panels.

Part No.	Qty	Description
AL23	1	'Airflow' Twin Coupling



BEST SELLER

PCL 'Vertex' Female Couplings

Slim profile and integral sleeve for trailing hoses.
For portable air tools, garage and industrial air line systems.

Part No.	Pack of	Size	Fitting
AL31	5	1/4" BSP	Female



BEST SELLER

PCL 'Vertex' Male Couplings

Slim profile and integral sleeve for trailing hoses.
For portable air tools, garage and industrial air line systems.

Part No.	Pack of	Size	Fitting
AL32	2	1/4" BSP	Male

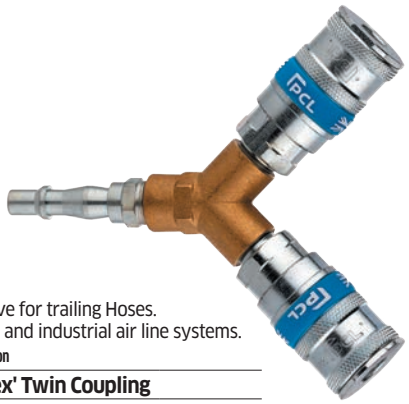

PCL 'Vertex' Twin Coupling

Slim profile and integral sleeve for trailing Hoses.
For portable air tools, garage and industrial air line systems.

Part No.	Qty	Description
AL41	1	'Vertex' Twin Coupling

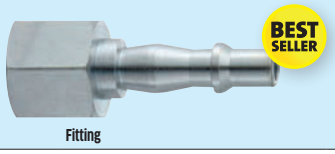

BEST SELLER

PCL Screwed Female Adaptors

Part No.	Pack of	Size	Fitting
AL12	5	1/4" BSP	Female
AL130	5	3/8" BSP	Female
AL131	5	1/2" BSP	Female

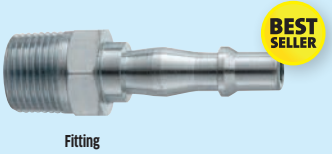

BEST SELLER

PCL Screwed Male Adaptors

Part No.	Pack of	Size	Fitting
AL3	5	1/4" BSP	Male
AL132	5	3/8" BSP	Male
AL133	5	1/2" BSP	Male

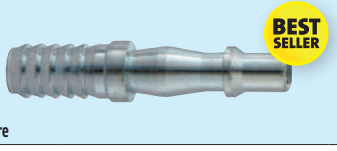

BEST SELLER

PCL Integral Adaptor/Tailpieces

Part No.	Pack of	Hose Bore	
AL4	5	6.35 mm	(1/4")
AL5	5	7.90 mm	(5/16")
AL38	5	9.50 mm	(3/8")



PCL 'Vertex' Coupling and Adaptors Kits

Slim profile and integral sleeve for trailing hoses.
For portable air tools, garage and industrial air line systems.

Part No.	Qty	Hose Bore	
AL316	3 Piece Kit	6.35 mm	(1/4")
AL318	3 Piece Kit	7.9 mm	(5/16")
AL319	3 Piece Kit	9.5 mm	(3/8")

1 x 'Vertex' Coupling: 1/4" BSP Female. 1 x Male Screwed Adaptor: 1/4" BSP Male.
1 x Integral Adaptor/Tailpiece: 6.35 mm (1/4") Hose Bore.

JAMEC PEM



JAMEC PEM 2-Stage Female Coupling

TWO stage connection.

- Interchanges with UK equivalent
- Steel construction
- Max. airflow 43 cfm @ 100 psi
- Max. working pressure 200 psi / 14 bar

Part No.	Pack of	Tail/Thread Type	Tail/Thread Size
JP31	5	Female	1/4"

JAMEC PEM



JAMEC PEM 2-Stage Male Coupling

TWO stage connection.

- Interchanges with UK equivalent
- Steel construction
- Max. airflow 43 cfm @ 100 psi
- Max. working pressure 200 psi / 14 bar

Part No.	Pack of	Tail/Thread Type	Tail/Thread Size
JP32	2	Male	1/4"

PCL



PCL 'Safeflow' Female Couplings

Two stage self-venting release.
Conforms to ISO 4414:1998 and EN 983:1.

- Safe and simple to use.
- Enhances workshop safety - Prevents hose whip.
- Compatible with standard PCL 'Airflow' and 'Vertex' adaptors.

Part No.	Qty	Size	Fitting
AL161	1	1/4" BSP	Female

PCL



PCL 'Safeflow' Male Couplings

Two stage self-venting release.
Conforms to ISO 4414:1998 and EN 983:1.

- Safe and simple to use.
- Enhances workshop safety - Prevents hose whip.
- Compatible with standard PCL 'Airflow' and 'Vertex' adaptors.

Part No.	Qty	Size	Fitting
AL162	1	1/4" BSP	Male

JAMEC PEM



JAMEC PEM 1-Stage Female Coupling

One stage connection.

- Steel construction
- Interchanges with UK equivalent
- Max. airflow 43 cfm @ 100 psi
- Max. working pressure 200 psi / 14 bar

Part No.	Pack of	Tail/Thread Type	Tail/Thread Size
JP101	5	Female	1/4"

JAMEC PEM



JAMEC PEM 1-Stage Male Coupling

One stage connection.

- Steel construction
- Interchanges with UK equivalent
- Max. airflow 43 cfm @ 100 psi
- Max. working pressure 200 psi / 14 bar

Part No.	Pack of	Tail/Thread Type	Tail/Thread Size
JP124	2	Male	1/4"

JAMEC PEM



JAMEC PEM Screwed Male Adaptor

Steel construction.
Adaptors fit both the one stage and two stage couplings.

Part No.	Pack of	Tail/Thread Type	Tail/Thread Size
JP3	5	Male	1/4"

JAMEC PEM



JAMEC PEM Screwed Female Adaptor

Steel construction.
Adaptors fit both the one stage and two stage couplings.

Part No.	Pack of	Tail/Thread Type	Tail/Thread Size
JP12	5	Female	1/4"

JAMEC PEM



JAMEC PEM Integral Adaptor/Tailpiece

Steel construction.
Adaptors fit both the one stage and two stage couplings.

Part No.	Pack of	Tail/Thread Type	Tail/Thread Size
JP38	5	Hose Tail	3/8" (10 mm)

PCL



PCL 'XF' High Flow Female Couplings

For most applications.

Part No.	Qty	Thread Size	Fitting
AL201	1	1/4" BSP	Female
AL203	1	3/8" BSP	Female

PCL



PCL 'XF' High Flow Male Couplings

For most applications.

Part No.	Qty	Thread Size	Fitting
AL202	1	1/4" BSP	Male
AL204	1	3/8" BSP	Male

PCL



PCL 'XF' High Flow Male Screwed Adaptors

For most applications.

Part No.	Pack of	Thread Size	Fitting
AL222	5	1/4" BSP	Male
AL232	5	3/8" BSP	Male

PCL

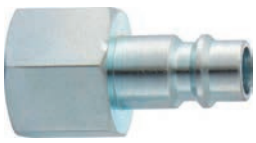

PCL 'XF' High Flow Female Screwed Adaptors

For most applications.

Part No.	Pack of	Thread Size	Fitting
AL221	5	1/4" BSP	Female
AL231	5	3/8" BSP	Female

PCL



PCL 'XF' High Flow Integral Adaptor/Tailpieces

For most applications.

Part No.	Pack of	Hose Bore	
AL206	5	6 mm	(1/4")
AL208	5	8 mm	(5/16")
AL210	5	10 mm	(3/8")
AL213	5	13 mm	(1/2")

JAMEC PEM

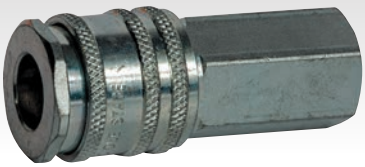

JAMEC PEM Euro Style High Flow Female Coupling

Anti release flange. Use in large air consumption applications.

- Interchanges with CEJN equivalent
- Steel construction
- Max. airflow 62 cfm @ 100 psi
- Max. working pressure 200 psi / 14 bar
- Use with euro adaptors

Part No.	Qty	Tail/Thread Type	Tail/Thread Size
JP201	1	Female	1/4"

JAMEC PEM



JAMEC PEM Euro Style High Flow Male Coupling

Anti release flange. Use in large air consumption applications.

- Interchanges with CEJN equivalent
- Steel construction
- Max. airflow 62 cfm @ 100 psi
- Max. working pressure 200 psi / 14 bar
- Use with euro adaptors

Part No.	Qty	Tail/Thread Type	Tail/Thread Size
JP202	1	Male	1/4"

JAMEC PEM



JAMEC PEM Euro Style High Flow Female Adaptor

Anti release flange. Steel construction. Use in large air consumption application.

- Airflow 115 cfm, 3275 L/mm @ 100 psi, 690 kPa
- Max. working pressure 152 psi, 1050 kPa
- Use with euro couplings and interchanges with CEJN equivalent

Part No.	Pack of	Tail/Thread Type	Tail/Thread Size
JP221	5	Female	1/4"

JAMEC PEM



JAMEC PEM Euro Style High Flow Male Adaptor

Anti release flange. Steel construction. Use in large air consumption application.

- Airflow 115 cfm, 3275 L/mm @ 100 psi, 690 kPa
- Max. working pressure 152 psi, 1050 kPa
- Use with euro couplings and interchanges with CEJN equivalent

Part No.	Pack of	Tail/Thread Type	Tail/Thread Size
JP222	5	Male	1/4"

PCL

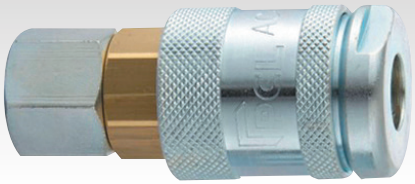

PCL '60 Series' Female Couplings

For fixed and trailing hose applications in garage, tyre shop and industrial environments.

Part No.	Qty	Thread Size	Fitting
AL261	1	1/4" BSP	Female
AL263	1	3/8" BSP	Female

PCL

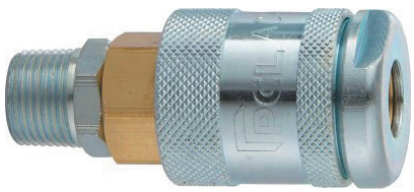

PCL '60 Series' Male Couplings

For fixed and trailing hose applications in garage, tyre shop and industrial environments.

Part No.	Qty	Thread Size	Fitting
AL262	1	1/4" BSP	Male
AL264	1	3/8" BSP	Male

PCL



PCL '60 Series' Screwed Adaptors

For fixed and trailing hose applications in garage, tyre shop and industrial environments.

Part No.	Pack of	Thread Size	Fitting
AL265	3	1/4" BSP	Male
AL266	3	3/8" BSP	Male

PCL



PCL '60 Series' Integral Adaptor/Tailpieces

For fixed and trailing hose applications in garage, tyre shop and industrial environments.

Part No.	Pack of	Hose Bore	
AL267	3	9.50 mm	(3/8")
AL268	3	12.70 mm	(1/2")

JAMEC PEM



JAMEC PEM Stop-Flo Valves

Safety valve can be easily fitted directly to the outlet of a compressor or the fixed outlet of airline system preventing potential whip hose damage from any accidental disconnection

Part No.	Qty	Valve Size	Hose Size Required
JP80	1	3/8"	10.0 mm (3/8") Hose
JP81	1	1/2"	12.5 mm (1/2") Hose

PCL



PCL '100 Series' Female Couplings

For larger air tool applications in garage, tyre shop and industrial environments.

Part No.	Qty	Size	Fitting
AL46	1	3/8" BSP	Female
AL18	1	1/2" BSP	Female

PCL

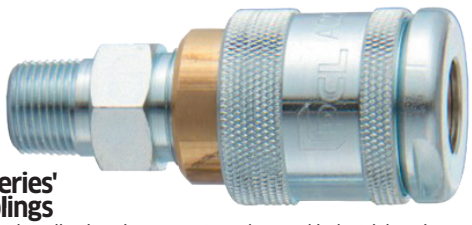

PCL '100 Series' Male Couplings

For larger air tool applications in garage, tyre shop and industrial environments.

Part No.	Qty	Size	Fitting
AL47	1	3/8" BSP	Male
AL34	1	1/2" BSP	Male

PCL



PCL '100 Series' Male Screwed Adaptors

For larger air tool applications in garage, tyre shop and industrial environments.

Part No.	Pack of	Size	Fitting
AL48	3	3/8" BSP	Male
AL19	3	1/2" BSP	Male

PCL



PCL '100 Series' Integral Adaptor/Tailpieces

For larger air tool applications in garage, tyre shop and industrial environments.

Part No.	Pack of	Hose Bore	
AL49	3	9.50 mm	(3/8")
AL20	3	12.70 mm	(1/2")

PCL

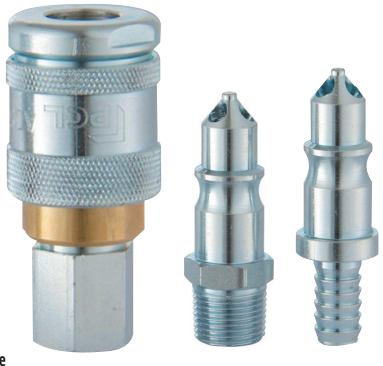

PCL '100 Series' Coupling and Adaptors Kit

For larger air tool applications in garage, tyre shop and industrial environments.

Part No.	Qty	Hose Bore	
AL180	3 Piece Kit	12.7 mm	(1/2")

1 x '100 Series' Coupling: 1/2" BSP Male. 1 x Male Screwed Adaptor: 1/2" BSP Male.
1 x Integral Adaptor/Tailpiece: 12.7 mm (1/2") Hose Bore.

PCL



PCL Double-Ended Hose Connectors

Part No.	Pack of	Bore Hose	
AL56	5	6.35 mm	(1/4")
AL57	5	7.90 mm	(5/16")
AL58	5	9.50 mm	(3/8")
AL59	5	12.70 mm	(1/2")

PCL

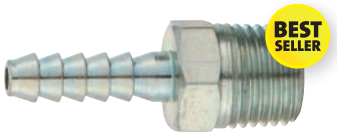

PCL Male Screwed Tailpieces - 1/4" BSPT

Part No.	Pack of	Bore Hose	
AL2	5	6.35 mm	(1/4")
AL37	5	7.90 mm	(5/16")
AL33	5	9.50 mm	(3/8")
AL53	5	12.70 mm	(1/2")

PCL



PCL Male Screwed Tailpieces - 3/8" BSPT

Part No.	Pack of	Bore Hose	
AL54	5	9.50 mm	(3/8")
AL55	5	12.70 mm	(1/2")

PCL



PCL Male Screwed Tailpieces - 1/2" BSPT

Part No.	Pack of	Bore Hose	
AL39	3	12.70 mm	(1/2")

PCL

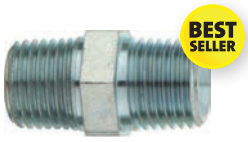

PCL Air Line Fittings - Double Union

Part No.	Pack of	Size
AL8	5	1/4" BSP

PCL



PCL Air Line Fittings - Parallel Socket

Part No.	Pack of	Size
AL50	5	1/4" BSP

PCL



PCL Air Line Fittings - Reducing Bush

Part No.	Pack of	Type	Size
AL51	5	M : F	1/2" BSPT : 1/4" BSPP

PCL



PCL Air Line Fittings - Reducing Union

Part No.	Pack of	Type	Size
AL52	5	M : M	1/2" BSPT : 1/4" BSPT

PCL



PCL Air Line Fittings - Tailpieces & Nuts

Part No.	Pack of	Tail Piece	Nut Size
AL67	5 Pairs	6.35 (1/4") Bore Hose	1/4" BSP

KS TOOLS GERMANY



KS TOOLS
1/4" Compressed Air Side Oiler

For air tool lubrication.Assembly directly in the air feed line.

Part No.	Qty	Description
K515.3360	1	Air Side Oiler

KS TOOLS GERMANY



KS TOOLS
1/4" Compressed Air Water Trap

For separating condensation.
Sintered metal cartridge, trap drain valve.
Assembly directly in the air feed line.

Part No.	Qty	Description
K515.3370	1	Air Water Trap

PCL



PCL 1/4" Blow Gun

Moulded resin body
with ergonomic handle.
Maximum working pressure: 18 bar.

Part No.	Qty	Description
AL35	1	Blow Gun

PCL



PCL Palm Blow Gun

Supplied with conical and safety nozzles.
Maufactured from high quality die-cast alloy.
Air flow: 247 l/min (8.9 cfm).

Part No.	Qty	Connection
AL78	1	1/4" BSP Female

KS TOOLS GERMANY



KS TOOLS Air Operated Blow Pistol with Air Flow Control

Durable plastic housing. Air flow can be finely regulated. Includes universal nozzle. 1/4" connection. Includes 1/4" air inlet connector. Length: 100 mm.

Part No.	Qty	Description
K515.1901	1	Blow Pistol

JAMEC PEM



JAMEC PEM Blowgun - Rubber Tip

110 mm with angle nozzle and rubber tip.

- **Brass inlet 1/4"**
- **Durable ABS plastic**
- **Anti-Scratch rubber tip**

Part No.	Qty	Inlet Thread
JP37	1	1/4" Female

KS TOOLS GERMANY



KS TOOLS Telescopic Air Operated Blow Pistol

Durable plastic housing. Includes universal nozzle. 1/4"air inlet connector. Telescopic blow pistol can be adjusted in length (65 - 280 mm) & angle (360˚).

Part No.	Qty	Description
K515.1907	1	Telescopic Blow Pistol

JAMEC PEM



JAMEC PEM Blowgun - Flexible 600mm Nozzle

600 mm flexible nozzle.

- **Brass inlet 1/4"**
- **Durable ABS plastic**
- **Variable air flow**
- **600 mm flexible nozzle**

Part No.	Qty	Inlet Thread
JP36	1	1/4" Female



Looking for Whip Hoses?

Our range of air tool whip hoses are overleaf

FUCHS



FUCHS 'Silkair VG22' Air Line Oil

General purpose.
Lubricates pneumatic tools and equipment.
Readily separates from water.

Part No.	Qty	Size
VC191	1	1 Litre Bottle

PCL



PCL Air Tool Whip Hose

0.6 m (2 ft) length.
Adaptor and BSP male tailpiece ends.
Fully conforms to safety standard requirements
ISO 4414:1998 and EN983:1996. Prevents Hose whip. Allows safe disconnection.

Part No.	Qty	Hose I.D.	Hose O.D.	Adaptor x Male Thread
AL60	1	7 mm (1/4")	14 mm	Standard x R 1/4
AL72	1	10 mm (3/8")	17 mm	Standard x R 3/8
AL73	1	13 mm (1/2")	21 mm	100 Series x R 1/2

JAMEC PEM



JAMEC PEM Air Tool Whip Hose

0.6 m (2 ft) length. Adaptor and BSP male tailpiece ends.

Part No.	Qty	Hose I.D.	Hose O.D.	Adaptor x Male Thread
JP60	1	10 mm (1/4")	15.5 mm	Standard x R 1/4
JP72	1	10 mm (3/8")	15.5 mm	Standard x R 3/8

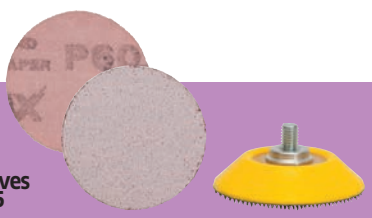

Looking for Abraisive Discs?

Our range of 'mini' abrasives can be found on Page 425

PCL



PCL 3/8" Drive 'Mini' Pneumatic Ratchet - 27.5 Nm

Palm Ratchet allows the operator to reach small areas.
Compact and lightweight design allows maximum operator control and performance. Rear exhaust to keep airflow away from work area. High power motor for consistent performance. Maximum Torque 27.5 Nm, Weight 0.4 kg. 3/8"

Part No.	Qty	Description
ALT7	1	3/8" Mini Ratchet

PCL



PCL 1/4" Drive 'Mini' Pneumatic Ratchet - 27.5 Nm

Palm Ratchet allows the operator to reach small areas.
Compact and lightweight design allows maximum operator control and performance. Rear exhaust to keep airflow away from work area. High power motor for consistent performance. Maximum Torque 27.5 Nm, Weight 0.3 kg. 1/4"

Part No.	Qty	Description
ALT6	1	1/4" Mini Ratchet

PCL



PCL 'Mini' Pneumatic Die Grinder

Allows the operator to reach into very small areas.
Safety lever prevents any possible accidents. Rear exhaust to keep airflow away from the hand. High power motor designed for all tight grinding situations.
6 mm collet (3 piece design). Free speed 25,000 RPM, Weight 0.34 kg.

Part No.	Qty	Description
ALT8	1	Mini Die Grinder

PCL



PCL 'Mini' Pneumatic Orbital Sander

Complete with small 50 mm (2") sanding pad allows the operator to reach small areas. Random orbit allows maximum operator control and finish. Rear exhaust to keep airflow away from the hand. High power motor designed for efficient sanding.

Part No.	Qty	Description
ALT9	1	Mini Orbital Sander



PCL 1/2" Drive Pneumatic Impact Wrench - 540 Nm

General purpose impact wrench with forward and reverse mode.
Pin clutch hammer mechanism with 4 forward operation impact settings, non-slip comfort grip.
Air Consumption: 300 l/min,
Maximum Torque: 540 Nm at 90 PSI,
Sound: 96.6 db (A), Vibration: 1.39 m/s²Weight: 2.0 kg.

1/2"

Part No.	Qty	Description
ALT1	1	1/2" Impact Wrench



PCL 3/8" Drive Pneumatic Ratchet

Forward and reverse knob on the ratchet head.
Ball type retainer with easy forward/reverse shift.
Maximum Torque 60 Nm at 90 PSI, Air Consumption 115 l/min,
Sound 90.0 db (A), Vibration 5.2m/s²Weight 1.2 kg.

3/8"

Part No.	Qty	Description
ALT2	1	3/8" Ratchet



PCL 10 mm (3/8") Pneumatic Reversible Drill

Ideal for drilling, reaming and honing.
Side mounted forward/reverse shift,
fitted with 10 mm (3/8") keyless chuck.
Free speed 1,800 RPM, Air Consumption 130 l/min, Sound 87 db (A),
Vibration 1.5 m/s² Weight 1.1 kg.

Part No.	Qty	Description
ALT3	1	10 mm Reversible Drill



PCL Pneumatic Die Grinder

Ideal for tyre buffing, polishing and grinding.
Medium motor with high velocity and low vibration,
safety throttle lever with 6 mm collet (3 piece design).
Free speed 22,000 RPM, Air Consumption 115 l/min, Sound 93 db (A),
Vibration 5.4 m/s² Weight 0.6 kg.

Part No.	Qty	Description
ALT4	1	Die Grinder



PCL Pneumatic Orbital Sander

Central vacuum type. Supplied with pad suitable for 150 mm hook and loop sanding discs along with an extraction hose and dust bag.
Free speed 12,000 rpm. Air consumption 4.5 cfm / 128 l/min. Sound 86.8 dBa.
Vibration 4.6 m/s². Weight 0.8 kg.

Part No.	Qty	Description
ALT5	1	Orbital Sander



Air Operated Grease Gun

Complete with extension pipe
and 4-jaw hydraulic connector.
Takes 400g cartridge or bulk feed.

Part No.	Qty	Description
TL920	1	Grease Gun



FASTMOVER
Spray Gun - Conventional

Gravity feed compliant.
Can be used with 3M disposable pot system use adaptor number 2 (3M code 16032).
Working pressure: 50 PSI. Maximum pressure: 80 PSI. Air consumption:
Between 7-12 CFM (depending on setup).

- **Designed and built for tough work.**
- **Suitable for solvent based paints only.**

Part No.	Qty	Pot Capacity	Set up
ALG1	1	600 cc	1.7 mm



FASTMOVER
Spray Gun - HVLP

Gravity feed compliant.
Can be used with 3M disposable pot system use adaptor number 2 (3M code 16032).
Working pressure: 43-50 PSI.
Air consumption:
Between 7-10 CFM (depending on setup).

- **Suitable for topcoat work.**
- **Ergonomically designed.**
- **Designed to produce superior finish - Gives a fast flow and wide spray pattern.**
- **HVLP (High Volume Low Pressure) - makes it efficient and compliant.**

Part No.	Qty	Pot Capacity	Set up
ALG3	1	600 cc	1.3 mm



FASTMOVER
Spray Gun - Mini HVLP

Gravity feed compliant. Stainless steel components, suitable for use with water and solvent based paints.
Can be used with 3M disposable pot system use adaptor number 21 (3M code 16105).
Thread size: M14. Weight: 320g. Working pressure: 43 PSI.

- **Extra small and lightweight.**
- **Ideal for SMART touch-up paint repairs and perfect for alloy wheel painting.**
- **A wide spray pattern with excellent atomisation.**

Part No.	Qty	Pot Capacity	Set up
ALG2	1	125 ml	0.8 mm



FASTMOVER
Undercoating Gun

Under body coating gun.
Screws onto a standard tin of underbody coating material and creates a venturi action that sucks up the material and pushes it through the gun nozzle.
Complete with plastic extension probe.
Operates at 90 PSI (6 bar).

- **Ideal a workshop for applying underbody material to vehicles, also a great tool for DIY and classic car restorers.**

Part No.	Qty	Inlet Thread
ALG4	1	1/4" BSP





FASTMOVER
Paint Drying Air Gun

Venturi hand held water based paint drying gun.
Working pressure: 4-7 PSI (3-5 bar).
Max Pressure: 100 psi (7 bar).
Air cosnsumption: 12.3 CFM.

- **Increases airflow from compressor by 15% which speeds up drying times.**
- **Air is filtered to a high degree eliminating risks of imperfections in the paintwork.**

Part No.	Qty	Inlet Thread
ALG5	1	1/4" BSP



Air Regulator/Gauge

Length: 32 mm. Weight: 100g.
Glass lens unaffected by the solvents.
Working pressure range: 7-114 PSI (0.5-7.8 bar).

- **Extra small and lightweight.**

Part No.	Qty	Inlet Thread
ALG10	1	1/4" BSP

PCL



PCL Direct Drive Compressor Unit

Solid, stable and completely portable direct drive compressor.

- **Fitted with genuine single stage 2 HP motor**
- **Air receiver: 24 l. Air Flow: 206 l/min / 7.3 cfm**
- **Noise: 82 Dba**
- **Fitted with genuine PCL 'Airflow' couplings on the outlet**
- **Supplied with full CE certification, test certificates & operating manual**

Part No.	Qty	Size	Weight
AL89	1	59 x 28 x 62 cm	26 kg





LASER Air Gun Vacuum/Blower Kit

Supplied in a storage box. Complete with nozzles, dust bag, brush and mini hose.
Standard 1/4" BSP air inlet. Air pressure: 90 PSI.

- **Ideal for sucking up or blowing away debris from shattered windscreens, carbon deposits, etc.**

Part No.	Qty	Description
TL7410	1 Set	6 Piece Set

JAMEC PEM



JAMEC PEM Digital Wall Mounted Tyre Inflator - Die Cast Case and Metal Buttons

Robust die cast aluminium housed digital auto inflator - simple to use with plug and play design.

- **Accuracy exceeds EC Standards**
- **Multi-scale gauge**
- **Tough die cast aluminium body**
- **OPS (Over Pressure Setting) function for seating tyres on rims**
- **Mechanical anti-vandal buttons**
- **Comprehensive diagnostics and error reporting**
- **Inflates accurately with hoses up to 50 m long**
- **Comes with instruction manual and calibration certificate**

*** Ships directly from the supplier**

Part No.	Qty	Type	Style	Hose Length
JP501 *	1	Single Clip-On	Straight	7.6 m

JAMEC PEM



JAMEC PEM Digital Wall Mounted Tyre Inflator with Over Pressure - Plastic Case

Simple to use with plug and play design, pre-set the required pressure, place the chuck on the tyre valve and the built-in auto start Inflates/deflates the tyre to the specified pressure.

- **Accuracy exceeds EC Standards**
- **Multi-scale gauge**
- **Backlit display**
- **OPS (Over Pressure Setting) function used for seating tyres on rims**
- **Two programmable pre-set buttons**
- **Comprehensive diagnostics and error reporting**
- **Inflates accurately with hoses up to 50 m long**
- **Comes with instruction manual and calibration certificate**

Part No.	Qty	Type	Style	Hose Length
JP502	1	Single Clip-On	Straight	10 m



Looking for Tyre Air Compressors?

Our expanded range of air compressors start from Page 244

JAMEC PEM







JAMEC PEM TDR3000 Digital Tyre Inflator

Tough aluminium housing with large LCD display. Accurate multi-scale gauge with auto ON/OFF.

- Rubber grip
- Tough die cast aluminium body
- Accuracy exceeds EC Standards
- Multi-scale gauge
- Backlit display
- Wire sheathed hose eliminates kinking
- Impact absorbing bumpers
- Supplied with instruction manual and calibration certificate

Part No.	Qty	Type	Style	Hose Length
JP314	1	Twin Hold-On	Angle	0.5 m
JP342	1	Twin Clip-On	Angle	2.7 m
JP344	1	Single Clip-On	Straight	1.8 m

JAMEC PEM



JAMEC PEM Classic Tyre Inflator

This classic Tyre Inflator has a slimlinedesign and is easy to hold. Designed to meet EC standards and constructed in die cast aluminium for lightweight ease of use.



- Dual scale standard calibration: 0-138 psi and 0-9.6 bar
- Supply pressure max: 200 psi
- Wire sheathed hose eliminates kinking
- Ergonomically designed trigger with two click action
- Supplied with a certificate of calibration and instruction manual
- Complies with EN12645: 2014

Part No.	Qty	Type	Style	Hose Length
JP14	1	Twin Hold-On	Angle	0.5 m
JP42	1	Twin Clip-On	Angle	2.7 m
JP44	1	Single Clip-On	Straight	2.7 m

JAMEC PEM



JAMEC PEM TDR4000 Digital Tyre Inflator

Lightweight, durable design and one touch operation, perfect for industrial workshops, mechanics and garages.

- Auto on, upon sensing air pressure
- IP44 rating – tough, durable and splash resistant
- Large, titled easy to read LCD display with backlight
- Auto off after 90 seconds
- Multi-scale gauge (psi, kPa, bar, kgF)
- Impact absorbing bumper
- Tough, lightweight diecast aluminium internal body with compsite outter casing
- Wire sheathed hose to eliminate kinking
- Supplied with certificate of calibration
- 80 hours continuous use
- 2 x AAA batteries included

Part No.	Qty	Type	Style	Hose Length
JP414	1	Single Clip-On	Straight	0.5 m

JAMEC PEM



JAMEC PEM Digital Hand Held Preset Tyre Inflator

A truly portable automatic inflator/deflator. Powered by a rechargeable Lithium-Ion battery, lasting up to an impressive 15 hours (continuous use).

- Accuracy exceeds EC Standards
- Multi-scale gauge
- Backlit display
- Wire sheathed hose eliminates kinking
- Includes AC adaptor for charging
- Includes Nitto equivalent adaptor
- Tough poly carbonate / ABS body
- OPS function used for seating tyres on rims
- Two programmable pre-set buttons
- Comes with instruction manual and calibration certificate

Part No.	Qty	Type	Style	Hose Length
JP100	1	Single Clip-On	Straight	2.7 m



Looking for Wall Mounted Tyre Inflators

Our new range of wall mounted tyre inflators are on Page 239



PCL 'ACCURA MK4' Digital Tyre Inflator

Extremely robust aluminium body with protective rubber bumper.

- Small 'stubby' body is the lightest metal bodied digital inflator on the market
- Higher pressure range for multiple applications: 4 - 250 PSI
- Permanently backlit in use, auto off after 10 seconds no use
- IP54 rated for protection against splashing water for use indoors and outdoors

Part No.	Qty	Type	Hose Length
AL84	1	Twin Hold-On	0.53 m (21")
AL85	1	Single Clip-On	0.53 m (21")
AL86	1	Twin Clip-On	1.8 m (6 ft)
AL87	1	Single Clip-On	1.8 m (6 ft)



PCL 'Mk4' Air Line Gauge

Maximum pressure: 9.9 bar (138 PSI).

Part No.	Qty	Type	Hose Length	
AL14	1	Twin Hold-On	0.53 m (21")	
AL42	1	Twin Clip-On	2.7 m (9')	Tyre Shop
AL81	1	Single Clip-On	0.53 m (21")	
AL82	1	Single Clip-On	2.7 m (9 ft)	Tyre Shop



PCL 'ACCURA 1' Handheld Digital Tyre Inflator

Approved to German standard PTB 8.08/06.04 and to BS EN 12645 : 2014.

- Light weight
- Shock resistant
- Easy to read digital display
- Maximum inflation pressure of 12 bar, resolution 0.01 bar, inflation flow 910 l/min at 13 bar
- Supply & operating temperature: -20˚C to 60˚C

Part No.	Qty	Type	Hose Length
AL83	1	Single Clip-On	1.8m (6ft)



PCL Handheld Digital Tyre Inflator

- Large, clear, easy to read display with backlight
- Reliable accuaracy (+/- 1psi up to 60 psi, then 2 psi up to 150 psi) with individual testing and certification
- Suitable for all applications including tyreshop environments
- Pressure Range: 5 - 170 psi / 0.34 - 12 bar / 34 - 1200 kPa. Maximum Supply Pressure:218 psi / 15 bar / 150 kPa. Inflation flow: 910 l/min

Part No.	Qty	Type	Hose Length
AL88	1	Single Clip-On	1.8 m (6 ft)



PCL 'Mk4' Air Line Gauge - Spare Hose

Complete with tailpiece.

Part No.	Qty	Length
AL14H	1	0.53 m (21")



PCL 'Tyre Shop' Air Line Gauge - Spare Hose

Complete with tailpiece.

Part No.	Qty	Length
AL42H	1	2.7 m (9')

PCL



PCL Alloy Tyre Inflator

A general purpose tyre inflator with an all alloy body with rubber protected gauge. Dual calibrated: 10-210 lbf/in² and 0.7-15 bar. Simple and easy to use. Ideal for general low volume tyre inflation.

Part No.	Qty	Type	Hose
AL40	1	Single Clip-On	0.85 m

PCL



PCL Dial Type Air Line Gauge Tyre Inflator

Maximum pressure: 170 PSI.

Part No.	Qty	Type	Hose Length
AL43	1	Single Clip-On	1.8 m (6')

JAMEC PEM



JAMEC PEM TDR5000 Dial Gauge Tyre Inflator

Lightweight, durable design ideal for industrial workshops, mechanics and garages.

- IP44 rating – tough, durable and splash resistant
- Large 80 mm dial gauge
- Multi-scale gauge (psi, bar)
- Impact absorbing bumper
- Tough, lightweight diecast aluminium internal body with compositeouter casing
- Wire sheathed hose to eliminate kinking
- Supplied with certificate of calibration

Part No.	Qty	Type	Hose Length
JP43	1	Single Clip On	0.5 m

PCL



PCL Tyre Valve Connectors - Twin Hold-on Open End

Part No.	Qty	Description
AL15	1	Twin Hold-on Open End

PCL

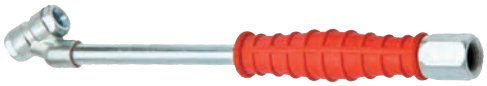

PCL Tyre Valve Connectors - Twin Hold-on Closed End

Part No.	Qty	Description
AL16	1	Twin Hold-on Closed End

PCL



PCL Tyre Valve Connectors - Twin Clip-on Open End

Part No.	Qty	Description
AL25	1	Twin Clip-on Open End

PCL



PCL Tyre Valve Connectors - Twin Clip-on Closed End

Part No.	Qty	Description
AL70	1	Twin Clip-on Closed End

PCL



PCL Tyre Valve Connectors - Single Clip-on Open End

For 6.35 mm bore hose.

Part No.	Qty	Description
AL61	1	Single Clip-on Open End

JAMEC PEM



JAMEC PEM Tyre Valve Connectors - Single Clip-On

Non sealing.

Part No.	Qty	Description
JP61	1	Single Clip-On

JAMEC PEM



JAMEC PEM Valve Connectors - Twin Hold-On - Open End

Non sealing. Rubber grip.

Part No.	Qty	Description
JP15	1	Twin Hold-on Open End

JAMEC PEM



JAMEC PEM Valve Connectors - Twin Hold-On - Closed End

Sealing. Rubber grip.

Part No.	Qty	Description
JP16	1	Twin Hold-on Closed End

JAMEC PEM



JAMEC PEM Valve Connectors - Twin Clip-On - Open End

Rubber grip.

Part No.	Qty	Description
JP25	1	Twin Clip-on Open End

JAMEC PEM



JAMEC PEM Valve Connectors - Twin Clip-On - Closed End

Rubber grip.

Part No.	Qty	Description
JP70	1	Twin Clip-on Closed End

PCL



PCL Tyre Pressure Gauges - Universal Type

Calibrated scale: 10 -160 lbf/in² & 0.8 -11.0 bar.

Part No.	Qty	Description
AL28	1	Universal Type

PCL



PCL Tyre Pressure Gauges - Pocket Type In-Line Head

Calibrated scale: 6 - 50 lbf/in² & 0.5 - 3.4 bar in 0.1 bar units.

Part No.	Qty	Description
AL45	1	Pocket Type In-Line Head

PCL



PCL Tyre Tread Depth Gauges

1.6 mm markings.
Complies with EC directive 89/459/EEC.

- **DVSA approved (previously VOSA)**

Part No.	Pack of	Description
AL29	5	Tread Depth Gauges

PCL

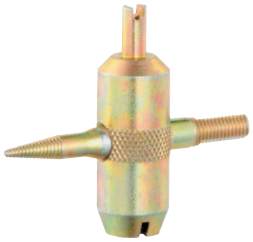

PCL Tyre Valve Tool

Part No.	Qty	Description
AL27	1	Tyre Valve Tool

PCL



PCL Digital Tyre Pressure Gauge

Designed for simplicity of use, simply press the 'ON' button and the gauge is ready to use, with tyre pressures displayed in a choice of four pressure measurements.

- **4 measurement options - psi / bar / kPa / kg/cm²**
- **Clear, large, easy to read display**
- **Replaceable 2 x AAA batteries**
- **Backlit screen for easy reading in dark or low light areas**
- **Supplied with calibration certificate**

Part No.	Qty	Type	Hose Length
AL44	1	Twin Hold-On	0.5 m



Looking for more Digital Tyre Products?

Our range of digital tyre products continues overleaf

RING





RING 'Tyre Repair' Emergency Puncture Repair Sealant

Single use product.
Will NOT repair tyres that have come off the rim, are ripped, have punctures larger than 5 mm or have damaged walls.

- **For tyres up to and including 16"**
- **Provides a temporary repair designed to get you home, no need for any tools or wheel changes**

Part No.	Qty	Size
RTS5	1	400ml Aerosol

PCL



PCL Digital Tyre Pressure & Tread Depth Gauge

- **Self-calibrating with a 90 second auto power off function**
- **Calibration: 0 - 100 psi & 0 - 0.8"**

Part No.	Qty	Description
AL95	1	Digital Tyre Pressure/Tread Depth Gauge

PCL



PCL Foot Pump

Complete with air bed, cycle valve & football adapters.

- **Preset dial gauge**
- **Single steel barrel**

Part No.	Qty	Description
AL80	1	Foot Pump

RING







RING Digital Tyre Pressure & Tread Depth Gauge

Complete with soft storage case.
Supplied with 1 x CR2032 battery.

- **Built in tread depth gauge.**
- **360° swivel head provides easier access to tyre valve.**
- **Extra large digital display.**
- **Measures up to 99 PSI in PSI, bar, KPA & kg /cm².**

Part No.	Qty	Description
AL79	1	Digital Tyre Pressure/Tread Depth Gauge

RING





RING 12V Heavy Duty Tyre Air Compressor Kit

Up to 3 x faster than a standard compressor.
Fitted with fused 12V power plug to protect vehicle electronics. Complete with flexible hose with quick release inflator/deflator and large gradient pressure gauge, industrial style brass nozzle and 7 m coiled air line hose.
Supplied in a durable storage bag with carry handle.

- **Inflates a tyre in less than 90 seconds (Approx. based on inflating a tyre to 35 PSI)**
- **Thermal overload protection**
- **Waterproof On/Off switch**
- **Anti-vibration rubber mounted feet**
- **Pressure gauge in PSI, bar, KPA & kg /cm²**
- **Flow rate 55 litres per min**
- **2 year guarantee**

Part No.	Qty	Description
ERAC900	1	12V Heavy Duty Air Compressor Kit







RING 12V Heavy Duty 4 x 4 Digital Air Compressor

Fitted with 12V in-vehicle charging plug.
Supplied with storage case and
3 piece adaptor set for small inflatables and bikes

- **Ideal for 4 x 4's, SUVs and vans**
- **Inflates 4 x 4 tyre in 5 minutes and a car tyre in 2.5 minutes**
- **Simple set up – Rotate dial to set pressure**
- **Quick set auto stop - Stops inflating once preset pressure is reached**
- **Built-in LED light for safer night time use**

Part No.	Qty	Description
ERAC820	1	12V Digital Heavy Duty Air Compressor



RING Handheld Rechargeable Tyre Air Compressor

Max pressure reading: 120 PSI. Cordless, robust design and small size.
Includes 2 piece adaptor kit for other inflatables and built in 14.5 cm air line.
Complete with handy bike bracket and storage bag. Perfect in an emergency.

- **Ideal for cars, motorbikes, bikes, scooters and other inflatables**
- **Can top up a car tyre in <3 mins or a inflate a bicycle tyre from flat in <2 mins**
- **4 programmable pressure settings with digital autostop for ease of use**
- **Rechargeable with Powerbank function via the USB outlet**
- **Compact design for easy storage - Fits in most bicycle water bottle holders**
- **Easy to read digital display**
- **LED light - Torch facility**

Part No.	Qty	Description
ERTC2000	1	Handheld Tyre Air Compressor





RING 12V Digital Automatic Air Compressor

Fitted with 12V in-vehicle charging plug and 3 m power cable. Complete with 3 piece adaptor kit.

- **Inflates a tyre in 3.5 minutes (Approx. based on a 13" tyre)**
- **Pre-set pressure mode with automatic cut off**
- **Wind up cord**
- **High intensity white LED light**

Part No.	Qty	Description
ERTC450	1	12V Digital Automatic Air Compressor





RING 12V Cordless 4-in-1 Digital Tyre Air Compressor

Supplied with storage case, 10 piece adaptor set for bikes, air beds and other inflatables, 4 x spare valve caps, 1 x spare fuse and 1 x pair gloves.

- **Inflates a tyre or a single air bed in 2 minutes**
- **Quick setting digital gauge automatically stops at set pressure**
- **Measures in PSI, BAR and kPA**
- **Handy on board power bank - USB output 2.4A**
- **Additional 230V AC power cable incl. for recharging**
- **Fitted with a 3.5m power cable & fused 12V DC power plug for use if rechargeable battery is fully discharged**

Part No.	Qty	Description
ERTC6000	1	12V Digital Cordless Air Compressor



S·A·S Assorted Pack - Lubricant Aerosols 500ml

A selection of our fastest moving lubricant aerosols, including the No. 1 selling Universal Maintenance Lubricant used for a multitude of lubricating and maintenance applications.

Part No.	Qty
SASL	Set of 6

6 x 500ml Aerosols: White Grease with PTFE, Clear Grease, Silicone Spray, Chain & Cable Lube, Copper Grease, Universal Maintenance Lubricant.



S·A·S Assorted Pack - Cleaning Aerosols 500ml

A selection of popular cleaning aerosols, plus the No. 1 selling Universal Maintenance Lubricant which can be used for a wide range of everyday cleaning applications.

Part No.	Qty
SASC	Set of 6

6 x 500ml Aerosols: Brake Cleaner, Throttle Body Cleaner, Electrical Cleaner, Label & Gum Remover, Leak Detector, Universal Maintenance Lubricant.



S·A·S Assorted Pack - Valeting Aerosols 500ml

A selection of professional quality valeting aerosols, providing a clean finish for all vehicles. Plus the No.1 selling Universal Maintenance Lubricant, ideal for everyday maintenance applications.

Part No.	Qty
SASV	Set of 6

6 x 500ml Aerosols: Glass Cleaner, Cockpit Spray, Tyre Foam, Multi Purpose Foam Cleaner, Air Duster, Universal Maintenance Lubricant.



S·A·S Assorted Pack - Paint Aerosols 500ml

A selection of top quality paint aerosols, providing a professional finish each and every time. Plus the No. 1 selling Universal Maintenance Lubricant, ideal for everyday maintenance applications.

Part No.	Qty
SASP	Set of 6

6 x 500ml Aerosols: Zinc Spray, Satin Black Paint, Silver Paint, Grey Primer, Red Oxide Primer, Universal Maintenance Lubricant.


248



249


252

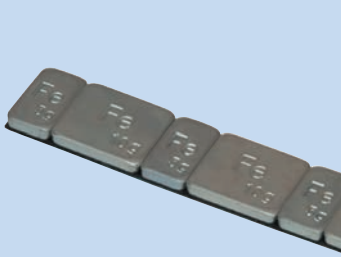
257


258


260



Auto, Commercial + Plant

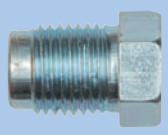
262

248 Wheels + Tyres
262 Brakes
268 Engine
276 Exhaust
278 Windscreen
280 M.o.T.
281 Commercial
282 Ratchet Straps
283 Lifing Slings
284 Trailer
288 Work Lamps
289 Work Lights
290 Rotating Beacons
292 Hydraulic
295 Plant
296 Concrete Remover

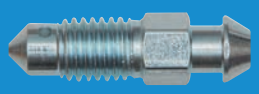
266

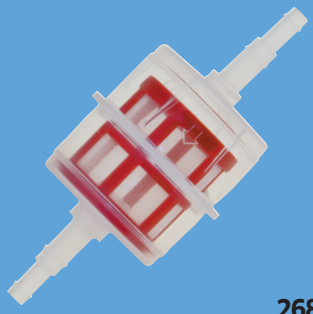
268


271


274


276


278


282


284


292



296

Contents

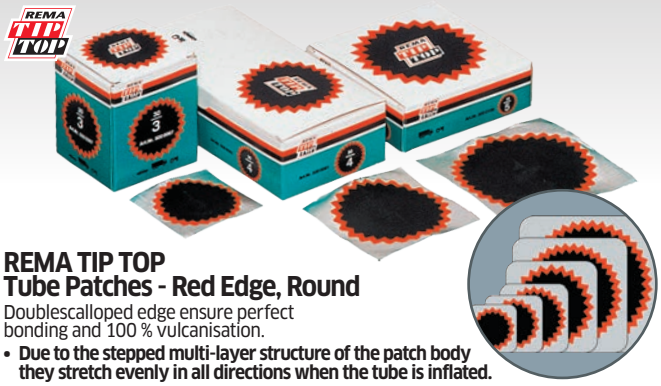

REMA TIP TOP
Tube Patches - Red Edge, Round

Doublescalloped edge ensure perfect bonding and 100 % vulcanisation.

- **Due to the stepped multi-layer structure of the patch body they stretch evenly in all directions when the tube is inflated.**
- **They leave no edges on the repair area.**

Part No.	Box of	Size No.	Ø	Suits
TY111	30	No. 1	35 mm	Bicycles, Motorbikes, Cars
TY112	30	No. 2	45 mm	Motorbikes, Cars
TY113	30	No. 3	54 mm	Cars, Trucks, Agricultural
TY114	30	No. 4	75 mm	Cars, Trucks, Agricultural
TY115	10	No. 5	94 mm	Trucks, Agricultural
TY116	10	No. 6	116 mm	Trucks, Agricultural

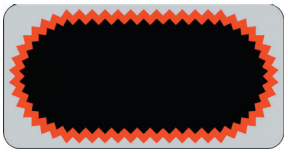

REMA TIP TOP
Tube Patches - Red Edge, Oval

Part No.	Box of	Size No.	Size (L x W)	Suits
TY117	10	No. 7B	150 x 75 mm	Trucks, Agricultural



REMA TIP TOP
Tube Patches - Air/Water Valve

Rubber base valves. Doublescalloped edge ensure perfect bonding and 100 % vulcanisation.

- **Due to the stepped multi-layer structure of the patch body they stretch evenly in all directions when the tube is inflated.**
- **They leave no edges on the repair area.**

Part No.	Qty	Size No.	Ø
TY118	10	TR 218A	80 mm



REMA TIP TOP
Tube Patches - Euro Black Edge, Round

Doublescalloped edge ensure perfect bonding and 100 % vulcanisation.

- **Due to the stepped multi-layer structure of the patch body they stretch evenly in all directions when the tube is inflated.**
- **They leave no edges on the repair area.**

Part No.	Qty	Size No.	Ø	Suits
TY101	50	Euro No. 1	35 mm	Bicycles, Motorbikes, Cars
TY102	50	Euro No. 2	45 mm	Motorbikes, Cars
TY103	50	Euro No. 3	54 mm	Cars, Truck, Agricultural
TY104	25	Euro No. 4	75 mm	Cars, Truck, Agricultural
TY105	20	Euro No. 5	94 mm	Trucks, Agricultural
TY106	20	Euro No. 6	116 mm	Trucks, Agricultural



REMA TIP TOP
Tube Patches - Universal

For the repair of small injuries to tube or tubeless radial and cross-ply tyres.

Part No.	Qty	Size No.	Size	Suits
TY364	50	UP 4.5	37 x 37 mm	Cars, Trucks
TY366	50	UP 6	43 x 43 mm	Cars, Trucks
TY368	50	UP 8	55 x 55 mm	Cars, Trucks



REMA TIP TOP
Tube Patches - Cross-Ply Repair Patch, Series PN

Repair patches for durable repairs to cross-ply tyres of all sizes, especially for tread, shoulder and sidewall injuries.

- **Suitable for both self-vulcanising and hotvulcanising processes due to the fully integrated bonding layer. Use in conjunction with the appropriate REMA TIP TOP accelerator solutions**

Part No.	Qty	Size No.	Ø / Ply	Suits
TY143	10	PN 03	100 mm / 2 Ply	Cars, Trucks
TY144	10	PN 04	120 mm / 2 Ply	Cars, Trucks
TY145	10	PN 05	160 mm / 4 Ply	Trucks
TY146	10	PN 06	235 mm / 6 Ply	Trucks



REMA TIP TOP
Tube Patches - RAD Repair, Series 100

Repair patches for durable repairs to all radial tyre sizes and for all applications.

- **Suitable for hot- or self-vulcanisation due to the unique bonding layer in conjunction with the appropriate REMA TIP TOP accelerator cements or solutions.**

Part No.	Qty	Size No.	Size (L x W) / Ply	Suits
TY370	20	110 TL	75 x 55 mm / 1 Ply	Cars
TY371	10	116 TL	104 x 67 mm / 1 Ply	Cars, Trucks, Fork Lift
TY372	10	120 TL	125 x 80 mm / 2 Ply	Trucks
TY373	10	125 TL	125 x 115 mm / 3 Ply	Trucks
TY374	10	135 TL	180 x 130 mm / 4 Ply	Trucks, Fork Lift, EM
TY375	10	140 TL	100 x 195 mm / 3 Ply	Trucks, Fork Lift, EM
TY376	10	142 TL	130 x 260 mm / 4 Ply	Trucks, Fork Lift
TY377	10	144 TL	130 x 335 mm / 4 Ply	Trucks, EM



REMA TIP TOP Combi Plug Patches - 'Minicombi'

Combined patch/plug tyre repair for punctures to the tread of both radial and cross-ply tyres.

- **Repair units vulcanise in the tyre.**
- **The tyre inside and the puncture channel are repaired in one operation.**
- **The ingression of moisture, dirt, stones or all materials that lead to premature deterioration of the casing and belts is prevented.**

Part No.	Qty	Kit No.	For Tread Damage
TY137	Box of 50	A3	Up To 3.5 mm
Box contents: 50 x Repair units with metal pilot. 1 x Instruction manual.			
TY136	Pack of 20	A6	Up To 6 mm
Pack contents: 20 x Repair units with metal pilot			
TY136B	Box of 40	A6	Up To 6 mm
Box contents: 20 x Repair units with metal pilot. 1 x Instruction manual			
TY138	Box of 20	B8	Up To 8 mm
Box contents: 20 x Repair units with metal pilot. 1 x Instruction manual.			
TY139	Box of 20	B10	Up To 10 mm
Box contents: 20 x Repair units. 3 x Pull wires. 1 x Instruction manual.			



REMA TIP TOP 'Cement SVS-VULC' Vulcanising Fluid

For use with tube patches.

Part No.	Qty	Size
TY132	1	25g Tube
TY133	1	50g Tube
TY100	1	175g Can c/w Brush



REMA TIP TOP 'SC-BL' Special Blue Cement

For use with Radial Repair Patches and Combi Plug-Patches.

Part No.	Qty	Size	
TY131	1	30g Tube	(35ml)
TY130	1	200g Can & Brush	



Patch Stitcher

Wooden handle. Wheel diameter: 35 mm.

Part No.	Qty	Description
TY161	1	4 mm Patch Stitcher



REMA TIP TOP Motorcycle Tyre Repair & Inflate Kit - 'Rep & Air' Tubeless

The complete break-down service for getting you moving again.
After the repair, the tyre is inflated from the cartridges within seconds.
Without an air pump and loss of time.Supplied in a sturdy storage box.

- **For sealing of punctures without demounting the tyre from the rim**
- **Includes cartridges for fast and easy inflation of the tyre after the repair**
- **Suitable only for temporary repair of mounted tyres**

Safety Warning! The tyre should be checked/repaired permanently after 400 km maximum (at a maximum speed of 60 km/h) by a tyre expert or workshop.

Part No.	Qty	Description
TY191	1 Kit	REP & AIR Tubeless Kit

Kit contents: 3 x Super Sealastic repair plugs. 1 x Special Cement BL: 4 g tube. 1 x Inserting tool. 1 x Clasp knife. 1 x Chalk. 3 x Cartridges: 16 g each. 1 x Cartridge adapter. 1 x Cartridge freeze protector. 1 x Instruction manual.



REMA TIP TOP Tyre Repair Workshop Kit

Supplied in a sturdy storage box.

Part No.	Qty	Kit No.	Suits
TY190	1 Kit	TT 30	Truck, Tractor

Kit contents:12 x Patches Size 1. 6 x Patches Size 3. 2 x Patches Size 4. 1 x Patch Size 5. 3 x Patches Size 7. 2 x Patches Size 7B. 2 x Cross-Ply repair patch: PN 03. 1 x Tube of SVS solution: 50 g. 2 x Rasps. 1 x Rasp handle. 1 x Stitcher. 1 x Instruction manual.



MARKAL 'B Paintstik' Markers

Marks on rough, smooth, rusty or dirty surfaces

Part No.	Box of	Colour
VC432	12	Yellow
VC433	12	White



Universal Yellow Markers

For use on metal, glass rubber, etc. Can be used on wet surfaces.

Part No.	Pack of	Type
VC430	12	Pencils



Universal Yellow Markers

For use on metal, glass rubber, etc. Can be used on wet surfaces.

Part No.	Pack of	Type
VC431	12	Blocks



REMA TIP TOP 'Sealastic' Tyre Repair Kit

Temporary nail hole repair for cross-ply truck tyres mounted on the rim (max. injury size 8 mm) as well as EM and agricultural tyres (max. injury size 15 mm). Also suitable for tubeless radial EM tyres (up to a maximum speed of 40 km/h, if the carbide mill cutter, pointed is used.

Part No.	Qty	Description
TY192	1 Kit	Tyre Repair Kit

Box contents: 10 x Repair units. 2 x Special Cement BL: 40 g cans. 1 x Insertion tool for EM. 1 x Rasp Ø 6.5 mm. 1 x Instruction manual.



REMA TIP TOP ATV/Quad Bike Repair Kit

Supplied in robust storage case.

Part No.	Qty	Description
TY197	1 Kit	ATV Repair Kit

Kit contents: 50 x Repair Strings. 1 x Hand rasp. 1 x Inserting tool. 1 x Special Cement BL: 225g tin.



REMA TIP TOP 'Sealfix' String - Long Type

For temporary repairs of tread punctures.

Part No.	Qty	Colour	Length
TY193	25	Brown	200 mm



REMA TIP TOP 'Sealfix' String - Long Type

For temporary repairs of tread punctures.

Part No.	Qty	Colour
TY194	25	Black

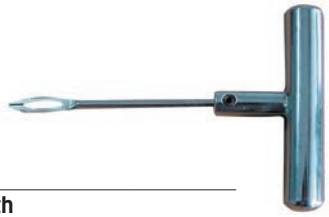

Insert Tool T-Handle

Chrome plated replaceable needle. Supplied with spare needle.

Part No.	Qty	Size
TY164	1	3" Blade Length



REMA TIP TOP 'Sealastic' Plugs - Refill Pack

Temporary nail hole repair for cross-ply truck tyres mounted on the rim (max. injury size 8 mm) as well as EM and agricultural tyres (max. injury size 15 mm). Also suitable for tubeless radial EM tyres (up to a maximum speed of 40 km/h, if the carbide mill cutter, pointed is used.

Part No.	Qty	Size No.	Type	Suits
TY195	20	TT 611	Truck Plugs	Trucks



REMA TIP TOP 'Sealastic' Plugs - Refill Pack

Temporary nail hole repair for cross-ply truck tyres mounted on the rim (max. injury size 8 mm) as well as EM and agricultural tyres (max. injury size 15 mm). Also suitable for tubeless radial EM tyres (up to a maximum speed of 40 km/h, if the carbide mill cutter, pointed is used.

Part No.	Qty	Size No.	Type	Suits
TY196	20	TT 612	EM Plugs	Earth Movers



REMA TIP TOP 'Sealastic' Insert Tool

Part No.	Qty	Blade Length
TY165	1	230 mm



REMA TIP TOP 'Remacure' Insert Tool - ATV

Part No.	Qty	Description
TY167	1	ATV Insert Tool

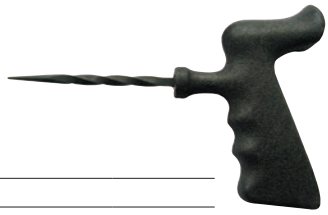

REMA TIP TOP 'Remacure' Spiral Awl

Part No.	Qty	Blade Ø x Length
TY168	1	6 mm x 4"



REMA TIP TOP 'Sealastic' Hand Rasp

Part No.	Qty	Blade Ø x Length
TY166	1	6.5 x 190 mm

Bead Sealer

Can be used on cross-ply and radial tyres. Brush in can lid.

Part No.	Qty	Size
TY310	1	1 Litre Can



REMA TIP TOP 'MONT 2000' Bead Lubricant (Tyre Soap)

White. For all standard mounting application.

- **Designed for car and truck tyre mounting**

Part No.	Qty	Size
TY300	1	5 kg Tub



REMA TIP TOP Tyre And Tube Mounting Compound

Can be used as a "flexible pump ring" for all tyre mounting operations.

- **Stiff paste with stable viscosity to seal thegap between tyre bead and rim edge**

Part No.	Qty	Size
TY302	1	10 kg Bucket



REMA TIP TOP Bead Paste 'Black Tyre Paste'

Used for mounting and demounting all types and sizes of tyres.

- **Black in colour - Leaves no visible residue on tyre after mounting**

Part No.	Qty	Size
TY301	1	5 kg Tub



REMA TIP TOP Talcum Powder

For use with mounting tube tyres.

- **Fine-grained**
- **Asbestos free**

Part No.	Qty	Size
TY332	1	500g



REMA TIP TOP Tyre Sealant

Seals major air loss around the beads and O-rings, conditions the inner liner and maintains the air pressure after punctures, all of which help to control costly downtime.

- **Seals punctures up to 3/16", prevents wheel and rim rusting and eases the detection of sealed holes to maintainance engineers.**
- **Offers proven protection from airloss for fleet tyres used in, Trucking, Construction, Logging, Mining, Farming, Sanitation, Lawn/Turf Care, Public Works and recreational vehicles.**

Part No.	Qty	Size
TY303	1	20 Litre Drum
CAN17	1	Drum Pump





Mounting Paste Brushes

For application of bead lubricants.

Part No.	Qty	Application
TY163	1	For Cars



Mounting Paste Brushes

For application of bead lubricants.

Part No.	Qty	Application
TY162	1	For Trucks



REMA TIP TOP Liquid Buffer

Removes contaminates, silicones, talc's and other mould release agents from tubes and the tyre inner liner prior to mechanical buffing.

Part No.	Qty	Size
TY331	1	1 Litre Can
TY330	1	500g Aerosol



Buffing Stone

Golf ball type.

Part No.	Qty	Shaft Ø
TY160	1	6 mm

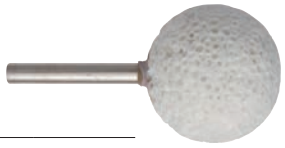

RING





RING 'Tyre Repair' Emergency Puncture Repair Sealant

Single use product.
Will NOT repair tyres that have come off the rim, are ripped, have punctures larger than 5 mm or have damaged walls.

- **For tyres up to and including 16"**
- **Provides a temporary repair designed to get you home, no need for any tools or wheel changes**

Part No.	Qty	Size
RTS5	1	400ml Aerosol





Tyre Fill Cartridge

Tyre Fill is ideal for repairs to conveyors, tyres, bumpers and other heavy duty rubbers.

- **A flexible, rapid curing two part repair system.**
- **The product is dispensed using the true mix cartridge system to guarantee proper mixing and ease of use.**

Part No.	Qty	Description
TY340	1	50ml Cartridge
VIP37	12	Applicator Nozzles
TL887	1	50ml Syringe Applicator Gun



Carbide Mill Cutter

For the precise injury preparation on radial and cross-ply tyres.

- **Special profile adapted to steel cord preparation.**
- **Long service life.**

Part No.	Qty	Ø x Length	Blade Length
TY151	1	3.0 x 60 mm	25 mm



Carbide Mill Cutter

For the precise injury preparation on radial and cross-ply tyres.

Part No.	Qty	Ø x Length	Blade Length
TY150	1	6.0 x 90 mm	40 mm

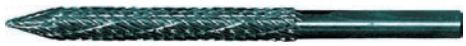

Carbide Mill Cutter

For the precise injury preparation on radial and cross-ply tyres.

Part No.	Qty	Ø x Length	Blade Length
TY153	1	8.0 x 100 mm	50 mm



Carbide Mill Cutter

For the precise injury preparation on radial and cross-ply tyres.

Part No.	Qty	Ø x Length	Blade Length
TY152	1	10.0 x 100 mm	50 mm



Tyre Valves - Snap-in Car/Van

Part No.	Qty	Rim Hole x Length	TR No.	Max Pressure
TY123	25	11.3 x 43 mm	413	4.5 bar



Tyre Valves - Snap-in Car/Van

Part No.	Qty	Rim Hole x Length	TR No.	Max Pressure
TY122	10	11.3 x 33 mm	412	4.5 bar



Tyre Valves - Snap-in Car/Van

Part No.	Pack of	Fits Hole x Length	TR No.	Max Pressure
TY126	25	11.3 x 49 mm	414	4.5 bar
TY126B	100	11.3 x 49 mm	414	4.5 bar



Tyre Valves - Snap-in Car/Van

Part No.	Pack of	Fits Hole x Length	TR No.	Max Pressure
TY127	25	11.3 x 61.5 mm	418	4.5 bar
TY127B	100	11.3 x 61.5 mm	418	4.5 bar



Tyre Valves - Snap-in 90° Scooter/Motorcycle

Tubeless valves.

Part No.	Qty	Rim Hole
TY259	10	11.5 mm



Tyre Valves - Snap-in HP Van/Transit

Part No.	Qty	Rim Hole
TY257	10	11.5 mm



Tyre Valves - Snap-in Air/Water Tractor

Tubeless valves.

Part No.	Qty	Rim Hole x Length
TY256	10	16 x 53 mm



Tyre Valve Cores - Earth Movers

Part No.	Qty	Type
TY267	10	Short



Tyre Valve Cores

Short.

Part No.	Pack of	Description
TY121	100	Tyre Valve Cores

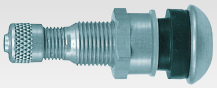

Tyre Valves - Clamp-in Cars

Metal valve.

Part No.	Qty	Rim Hole
TY263	10	11.3 mm

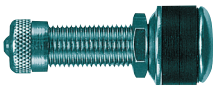

Tyre Valves - Clamp-in Motorcycle

Installation torque: 7-10 Nm.

Part No.	Qty	Rim Hole x Length
TY266	10	8.3 x 33 mm



Tyre Valve Extensions - 90° Motorcycle

Metal.

Part No.	Qty	Type
TY264	5	90° Bend

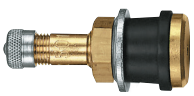

Tyre Valves - Clamp-in Truck/Bus

Metal valve. Installation torque: 4-6 Nm.

Part No.	Qty	Rim Hole
TY251	10	16 mm



Tyre Valves - Clamp-in 45° Safety Hump/ EVA Truck/Bus

Metal valve. Installation torque: 13-15 Nm.

Part No.	Qty	Rim Hole
TY254	10	9.7 mm



Tyre Valves - Clamp-in Truck

Metal valve. Installation torque: 13-15 Nm.

Part No.	Qty	Rim Hole
TY253	10	9.7 mm



Tyre Valves - Clamp-in 90° Truck/Bus

Metal valve. Installation torque: 4-6 Nm.

Part No.	Qty	Rim Hole
TY252	10	16 mm

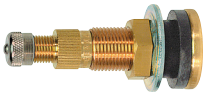

Tyre Valves - Clamp-in Air/Water Tractor

Metal valve.

Part No.	Qty	Rim Hole x Length
TY258	10	16 x 50 mm

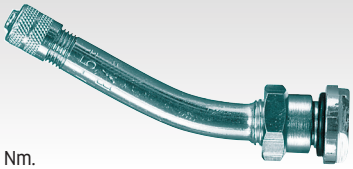

Tyre Valves - Clamp-in 153° Truck/Bus

Nickel-plated metal valve.
For alloy rims. Installation torque: 9-14 Nm.

Part No.	Qty	Rim Hole
TY255	5	9.7 mm



Tyre Valve Extensions - PVC Truck

Plastic.

Part No.	Qty	Size
TY245	10	115 mm
TY246	10	150 mm
TY247	10	170 mm



Tyre Valve Extensions - Rigid Type

Part No.	Pack of	Length
TY220	5	52 mm
TY221	5	76 mm
TY222	5	100 mm
TY223	5	112 mm
TY224	5	126 mm
TY225	5	160 mm



Tyre Valve Extensions - Flexible

Part No.	Pack of	Length
TY240	5	105 mm
TY241	5	180 mm
TY242	5	210 mm



Tyre Valve Caps

Part No.	Pack of		Type
TY120	100		Plastic - Black
TY125	100		Plastic - Green
TY260	25		Hex Nickel High Pressure
TY262	25		Chromium Metal - Long



ALLIGATOR Double Seal Valve Caps

Part No.	Pack of	Description
TY261	5	Double Seal Valve Caps



Valve Extension Holders
Single.

Part No.	Pack of	Description
TY250	5	Valve Holders



Valve Mounting Tool
Hold-on type.

Part No.	Qty	Description
TY291	1	Valve Mounting Tool



Valve Mounting Tool
Plastic handle for Alloy Wheels.

Part No.	Qty	Description
TY292	1	Valve Mounting Tool



Valve Core Screwdrivers

Part No.	Pack of	Description
TY290	5	Valve Core Screwdrivers



Tyre Lever - HALTE
For use with tubeless truck tyres.

Part No.	Qty	Length
TY178	1	800 mm



Tyre And Mounting Lever - TTL1

Part No.	Qty	Length
TY180	1	34"



Tyre And Mounting Lever - TTL55

Part No.	Qty	Length
TY179	1	15.25"



Inner Liner Scraper Tool
- Especially suitable for profiled inner liners.

Part No.	Qty	Description
TY169	1	Tyre Scraper



Bead Breaker - Commercial
Overall length Closed: 38" Open: 62".

Part No.	Qty	Description
TY175	1	Commercial Bead Knocker



Hand Bead Breaker - BBO Long
Chisel type bead breaker with plastic grip handle.

Part No.	Qty	Type
TY176	1	BBO Long



Hand Bead Breaker - BBO Short
Chisel type bead breaker with plastic grip handle.

Part No.	Qty	Type
TY177	1	BBO Short



Bead Breaker - EVA/EVH Tyres
Developed specifically to displace the tyre bead on EVA, EVH, Actros and other commercial vehicle wheels which have an internal rib. It can also be used to displace the tyres on all commercial wheels to which it may be correctly fitted by trained tyre fitters.

- Can be used with an air wrench or hand spanner to give over five tons of force. Even the toughest tyre can be displaced quickly and easily.

* Ships directly from the supplier

Part No.	Qty	Suits
TY172*	1	EVA/EVH Tyres



Combi Tyre Bead Breaking Kit

Breaker weight: 15.5 kg. Pump weight: 10.4 kg.
Breaking force: 11 tonne.
Max operating pressure: 700 bar.

- **For wheels up to 29"**

*** Ships directly from the supplier**

Part No.	Qty	Suits
TY173*	1 Kit	**Bead Breaking Kit**

Kit contains:
1 x Combi Bead Breaker. 1 x Air Hydraulic Pump with Steel Reservoir, 5 QT. 1 x 8ft Hydraulic Hose wiith coupler.



'Bead Bazooka™' Bead Seater

Gaither's revolutionary 'Bead Bazooka™' combines the unique rapid air release technology and easiest-to-handle tank for seating tubeless tyre beads. Simply fill the tank, aim the redesigned Double Barrel, and FIRE!!

- **The instantaneous blast of air from the 9 litre tank will work on motorbikes, cars, trucks, ATV and small AG tyres**
- **Most powerful automatic release system available in any bead-seating device**
- **Light weight (9.5kg) reduces stress on technician**
- **Push-button trigger allows technician to keep both hands on the tank for more control, making safer than manual release tanks**
- **Fully TÜV, CE & ASME certified.**

*** Ships directly from the supplier**

Part No.	Qty	Size
TY1200*	1	**9 Litre Tank**



REMA TIP TOP Truck Tyre Filler

Tank capacity: 18 Litres. 10 bar.

- **Light in weight.**
- **Can be used to inflate truck tyres in both a horizontal or vertical position.**

*** Ships directly from the supplier**

Part No.	Qty	Description
TY1201*	1	**Truck Tyre Filler**





REMA TIP TOP Regrooving Blades - Angle Blades

Wide blades.
For use with 'Rubber Cut 400/414' and tyre cutters.

- **Blades have one extended side for easier and safer location of the blade into the blade holder.**

Part No.	Pack of	Type	Cut Width	Cut Depth
TY402	20	**W Fix 2**	5 - 6 mm	Max 8 mm
TY403	20	**W Fix 3**	6 - 8 mm	Max 10 mm
TY404	20	**W Fix 4**	9 - 10 mm	Max 14 mm
TY405	20	**W Fix 5**	10 - 14 mm	Max 16 mm



REMA TIP TOP Regrooving Blades - Round Blades

Wide blades. For use with 'Rubber Cut 400/414' and tyre cutters.

- **Blades have one extended side for easier and safer location of the blade into the blade holder.**

Part No.	Pack of	Size No.	Cut Width	Cut Depth
TY412	20	**R Fix 2**	5 - 6 mm	Max 8 mm
TY413	20	**R Fix 3**	6 - 8 mm	Max 10 mm
TY414	20	**R Fix 4**	9 - 10 mm	Max 14 mm
TY415	20	**R Fix 5**	10 - 14 mm	Max 16 mm



REMA TIP TOP 'Rubber Cut 414' Regroover

Allows fast and accurate regrooving of the tread.
8-step temperature switch for different cutting speeds.
Blades NOT included.

- **Ergonomic hande design makes working easier**
- **Insulated cutting head.**
- **Greater freedom of movement and easy guiding thanks to separation of handle and transformer.**
- **Cutting width with FIX regrooving blades 3 - 28 mm.**
- **Prepared for wall mounting.**
- **Lockable carrying handle.**
- **Automatic overheating cutout according to DIN 30600.**
- **GS-tested, meets recognized safety standards.**

Part No.	Qty	Voltage
TY601	1	**110 V**
TY602	1	**240 V**

Checkpoint



CHECKPOINT® Indicators - Yellow

Offer a visual indication of wheel nut loosening.

Part No.	Qty	Size
TY417	10	17 mm
TY417C	100	17 mm
TY418	10	18 mm
TY418C	100	18 mm
TY419	10	19 mm
TY419C	100	19 mm
TY421	10	21 mm
TY421C	100	21 mm
TY422	10	22 mm
TY422C	100	22 mm
TY423	10	23 mm
TY424	10	24 mm
TY424C	100	24 mm
TY425	10	25 mm
TY426	10	26 mm
TY426C	100	26 mm
TY427	10	27 mm
TY427C	100	27 mm
TY428	10	28 mm
TY429	10	29 mm
TY429C	100	29 mm
TY430	10	30 mm
TY430C	100	30 mm
TY431	10	31 mm
TY432	10	32 mm
TY432C	100	32 mm
TY433	10	33 mm
TY433C	100	33 mm
TY434	10	34 mm
TY436	10	36 mm
TY438	10	38 mm
TY441	10	41 mm

Checkpoint



CHECKPOINT® 'Dustite LR®' Indicators - Yellow

Offer a visual indication of wheel nut loosening.

- **Combines a loose wheel nut Indicator, with a standard dust cap for use on wheels without trims**
- **Offers the additional benefits that come with a wheel nut cap for protecting the nut from weathering, corrosion and general road damage**

Part No.	Qty	Size
TY519	10	19 mm
TY521	10	21 mm
TY524	10	24 mm
TY527	10	27 mm
TY530	10	30 mm
TY532	10	32 mm
TY533	10	33 mm

Checkpoint



CHECKPOINT® Indicators - Red

Offer a visual indication of wheel nut loosening.

Part No.	Qty	Size
TY417R	10	17 mm
TY419R	10	19 mm
TY421R	10	21 mm
TY424R	10	24 mm
TY426R	10	26 mm
TY427R	10	27 mm
TY428R	10	28 mm
TY429R	10	29 mm
TY430R	10	30 mm
TY432R	10	32 mm
TY433R	10	33 mm
TY438R	10	38 mm
TY441R	10	41 mm

Checkpoint



CHECKPOINT® 'Dustite LR®' Indicators - Red

Offer a visual indication of wheel nut loosening.

- **Combines a loose wheel nut Indicator, with a standard dust cap for use on wheels without trims.**
- **Offers the additional benefits that come with a wheel nut cap for protecting the nut from weathering, corrosion and general road damage.**

Part No.	Qty	Size
TY530R	10	30 mm
TY532R	10	32 mm
TY533R	10	33 mm

RGTOOLS

NEW



RG TOOLS Locking Wheel Nut Removal Kit

This comprehensive kit provides a method of removing locking wheel nuts and bolts when the specialist key is not available. Supplied in a robust storage case.

- **Suitable for McGard style locking wheel nuts and bolts**
- **Contains 3 double ended keys which can be formed to suit the profile of the locking wheel nut/bolt**
- **For use on BMW, VAG, Ford, PSA, OPEL/Vauxhall and Volvo**

Part No.	Qty	Description
RG10600	1 Kit	**12 Piece Kit**

Kit contents: 1 x Impact Driver, 1 x Main Body, 1 x Blade A, 1 x Blade B, 1 x Blade C, 1 x Centre Punch, 1 x Hand Protection Ring, 1 x Mandrel A, 1 x Mandrel B, 1 x Coiled Spring, 1 x Spare Ring, 1 x 24 mm 1/2" Impact Socket.

RGTOOLS



NEW

RG TOOLS Replacement Removal Key

Keys feature a large and a small mouldable end. When correctly formed to the locking wheel nut/bolt head pattern a single key can remove all locking wheel nuts/bolts from the vehicle.

- **Can be used in conjunction with RG10600 to remove 'McGard' style locking wheel nuts/bolts fitted as OE by over 30 vehicle manufacturers**
- **Manufactured from high quality alloy steels**
- **For single use, cannot be reformed for use on another vehicle**

Part No.	Qty	Description
RG10602	Pack of 10	**Replacement Keys**
RG10604	1	**Replacement Key**



OE Quality Adhesive Wheel Weights - Steel
General use.

Part No.	Qty	Weight
TW560	Pack of 25	60g Strips
TW600	Box of 100	60g Strips



Black Adhesive Wheel Weights - Steel
General use.

Part No.	Pack of	Weight	Strip Dims: W x H x L
TW700	50	4 x 5g & 4 x 10g	19 x 4 x 138
TW701	100	4 x 5g & 4 x 10g	19 x 4 x 138



Black Adhesive Wheel Weights For Motorcycles - Steel
For motorcycle wheels.

Part No.	Pack of	Weight	Strip Dims: W x H x L
TW702	50	4 x 5g & 4 x 10g	15 x 4.8 x 133

HOFMANN® POWER WEIGHT



HOFMANN 'Type 706' Black Adhesive Wheel Weights For Motorcycles - Lead
For motorcycle wheels.

Part No.	Pack of	Weight	Strip Dims: W x H x L
TW703	50	8 x 5g	10 x 4.8 x 105

RGTOOLS



RG TOOLS Wheel Balancing Weight Pliers
Chrome vanadium steel. Phosphated finish, PVC grips.
Includes flat blade for removing wheel trims.

Part No.	Qty	Length	
RG10340	1	255 mm	10"



Wheel Weight Adhesive Removing Tool

Part No.	Qty	Description
TY170	1	Adhesive Removing Tool

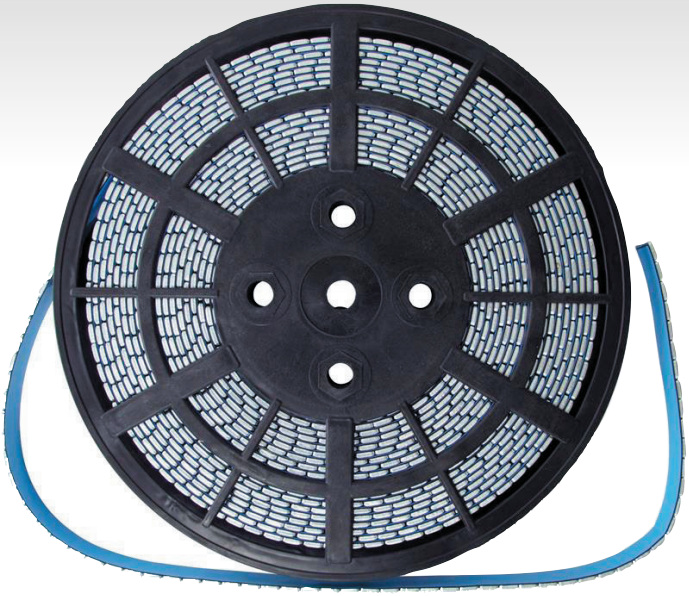

OE Quality Adhesive Wheel Weights - Steel
Supplied on a dispenser spool.

Part No.	Roll of	Description
TW500	1,200	5g Adhesive Weights

Strip Weights: 5g (x4), 10g (x 4).



OE Quality Wheel Weights - Zinc
For standard steel wheels.

Part No.	Pack of	Weight
TW105	100	5g
TW110	100	10g
TW115	100	15g
TW120	100	20g
TW125	100	25g
TW130	100	30g
TW135	50	35g
TW140	50	40g



OE Quality Wheel Weights - Zinc. Plastic Coated for Alloy Wheels
Plastic Coated to OE standards.
Designed to fit most European cars with rim horns 4.5/6.5mm thick.

Part No.	Qty	Weight
TW405	100	5g
TW410	100	10g
TW415	100	15g
TW420	100	20g
TW425	100	25g
TW430	100	30g
TW435	50	35g
TW440	50	40g



Tyre Bath

- For identifying the location of punctures or bead leaks in car tyres or inner tubes

* Ships directly from the supplier

Part No.	Qty	Description	Dimensions (L x W x D)
TY1101N *	1	Tyre Bath	90 x 49 x 33 cm



Wheel Chock - Commercial

Natural/SBR Rubber. Dimensions (L x W x H): 230 x 160 x 205 mm..

Part No.	Qty	Description	Max Load	Weight
TY174	1	Wheel Chock	44 Tonnes	3.6 kg

OMEGALIFT



OMEGA Axle Stands - Low Entry

Dimensions: (L x W x H):
208 x 108 x 284 mm.

- Fitted with base plates to ensure even distribution of the load

Part No.	Qty	Capacity (Per Pair)	Max Height	Min Height
TY1014	Set of 2	2.8 Tonnes	450 mm	305 mm

COMPAC



COMPAC Hydraulic Trolley Jack

- Low entry height
- Lift and turn lowering system prevents unintentional lowering
- Additional foot pedal pumping feature provides fast saddle raising to the load
- Pressure relief valve prevents overloading
- Safety lowering control valve for safe lowering even under load

* Ships directly from the supplier

Part No.	Qty	Llifting Capacity	Lifting Height	Chassis Length
TY1020 *	1	2 Tonnes	500 mm	720 mm

COMPAC



COMPAC Axle Stands - Low Entry Screw Type

Weight: 11.8 kg each.
Fully welded structure
in high quality steel.
Solid pillars. Solid spindles.

- Fitted with base plates to ensure even distribution of the load
- Designed specifically for Low-Entry applications

Part No.	Qty	Capacity (Per Pair)	Max Height	Min Height
TY1011	Set of 2	24 Tonnes	500 mm	340 mm

selson



SELSON Air Jack Bellows - 2 Bag Type

Complete with extensions.
Working pressure: 100 psi.

- **Fast and friendly**
- **Designed for stability**
- **Overload safety valve**
- **Only one airline required**

Part No.	Qty	Lifting Capacity	Lifting Height	Min Height
TY1000	1	**2.5 Tonnes**	340 mm	130 mm

OMEGALIFT



OMEGA Extra Low Bottle Jack - Hydraulic

Weight: 9.4 kg.

Part No.	Qty	Capacity	Max Height	Min Height
TY1005	1	**20 Tonnes**	285 mm	165 mm

OMEGALIFT



OMEGA Bottle Jack - Air/Hydraulic

Weight: 39 lbs.

Part No.	Qty	Capacity	Max Height	Min Height
TY1002	1	**20 Tonnes**	18 1/4"	9 1/2"

OMEGALIFT



OMEGA Bottle Jack - Hydraulic

Weight: 12.5 kg. Fabricated from hard-cast steel with heat-treated critical stress areas.

- **Hydraulic system is protected from internal damage by a patented by-pass mechanism**
- **Machined and polished cylinders with die-cut threads provide non-abrasive leak-free, durable performance**

Part No.	Qty	Capacity	Max Height	Min Height
TY1006	1	**20 Tonnes**	475 mm	242 mm

WINNTEC



WINNTEC Low Bottle Jack - Air/Hydraulic

Weight: 10 kg.

Part No.	Qty	Capacity	Max Height	Min Height
TY1003	1	**20 Tonnes**	261 mm	146 mm

MEGA



MEGA Bottle Jack - Air/Hydraulic

Supplied with hose and trigger.
Operating pressure: 7 bar/100 psi.
Weight: 15.5 kg.

- **Can also be operated manually as an alternative to the normal air/hydraulic using the pump and supplied pump handle**
- **Heavy duty saddle**
- **Integrated carrying handle**

Part No.	Qty	Lifting Capacity	Max Height	Min Height
TY1001	1	**30 Ton**	447 mm	234 mm

MEGA



MEGA Bottle Jack - Hydraulic

Weight: 14.5 kg. High quality lifting jacks manufactured to meet rigid safety and quality standards. Suppied with pump handle.

- **Heavy duty saddle**
- **Integrated carrying handle**

Part No.	Qty	Capacity	Max Height	Min Height
TY1004	1	**30 Ton**	467 mm	242 mm

BAILCAST BRITISH MADE QUALITY



BAILCAST 'Maxiboot' Universal CV Boot Kit

Complete with 2 x stainless steel clamps, 60g sachet of MoS2 CV grease and instructions.
Shaft Ø: 28-40 mm. Join Ø: 76-120 mm.

- **For large CV joints and drive shafts.**

Part No.	Qty	Description
CVB88	1 Kit	**CV Boot Kit**

BAILCAST BRITISH MADE QUALITY



BAILCAST 'Uniboot' Stretchy Drive Shaft Boot Kit

Complete with 2 x stainless steel clamps, 60g sachet of MoS2 CV grease and instructions.
Shaft Ø: 19-28 mm. Join Ø: 56-110 mm.

Part No.	Qty	Description
CVB96	1 Kit	**Drive Shaft Boot Kit**
CVB96B	12 Kits	**Drive Shaft Boot Kits**

BAILCAST BRITISH MADE QUALITY



BAILCAST 'Duragun' Pneumatic Fitting Tool

Time-saving tool made for stretching CV boots over CV joints without dismantling the joint. Standard air line fitting.

Part No.	Qty	Description
TL994	1	**Pneumatic Fitting Tool**

BAILCAST BRITISH MADE QUALITY



BAILCAST CV Boot Fitting Cone

Fits CV joints of up to 95 mm. Stretch the CV Boots over the fitting cone using the Rubber Care lubricant. No dismantling of the CV joint is required!

Part No.	Qty	Description
TL992	1	**Fitting Cone**

Ace W4



ACE W4 Universal CV Boot Clips

18/8 INOX (AISI 304/A2).

Part No.	Pack of	Range	Band Width
ACE4907	100	**20-45 mm**	6.4 mm
ACE4908	100	**45-120 mm**	8 mm

Ace W4

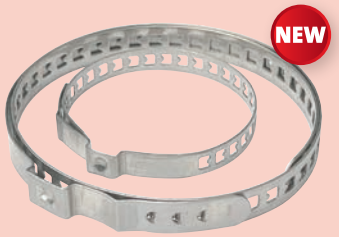

ACE W4 Universal CV Boot Clip Kit

18/8 INOX (AISI 304/A2).

Part No.	Pack of
ACE4579	1 Kit
Contents: 1x 20-45 mm, 1x 45-120 mm	



CV Boot Metal Clamps

Stainless steel.

Part No.	Pack of	Size	Range
HCV1	20	**Small**	19 - 40 mm
HCV2	20	**Large**	50 - 110 mm



OETIKER PG159 CV Boot Clamps

304 stainless steel.

- **Simple and fast installation - visible deformation provides evidence of proper closure**

Part No.	Pack of	Size	Range	Width × Thickness
HCV10	10	**Small**	25 - 50 mm	7.0 x 0.8 mm
HCV20	10	**Large**	40 - 110 mm	7.0 x 0.8 mm



CV Boot Clamp Pliers

Part No.	Qty	Description
TL928	1	**CV Boot Clamp Pliers**



Dust Cover for Ball Joints

Black rubber. Complete with rubber O-rings.

Part No.	Pack of	Small Hole Ø	Large Hole Ø	Height
DC1	10	**10.5 mm**	25 mm	23 mm



Dust Cover for Ball Joints

Black rubber. Complete with rubber O-rings.

Part No.	Pack of	Small Hole Ø	Large Hole Ø	Height
DC4	10	**15 mm**	30 mm	25 mm



Dust Cover for Ball Joints

Black rubber. Complete with rubber O-rings.

Part No.	Pack of	Small Hole Ø	Large Hole Ø	Height
DC2	10	**12 mm**	28 mm	26.5 mm



Dust Cover for Ball Joints

Black rubber. Complete with rubber O-rings.

Part No.	Pack of	Small Hole Ø	Large Hole Ø	Height
DC5	10	**18.5 mm**	28.6 mm	15.5 mm



Dust Cover for Ball Joints

Black rubber. Complete with rubber O-rings.

Part No.	Pack of	Small Hole Ø	Large Hole Ø	Height
DC3	10	**13 mm**	35.5 mm	30 mm



Dust Cover for Ball Joints

Black rubber. Complete with rubber O-rings.

Part No.	Pack of	Small Hole Ø	Large Hole Ø	Height
DC6	10	**18 mm**	40.5 mm	37 mm

1:1 Actual Size Images

SAS



S·A·S Rubber Care

Maintains rubber seals on doors, bonnets, tailgates, etc.
Can be used on tyres, rubber mats and rubber trim strips.

- **Suitable for use with CV Boot Fitting Cone (Part No. TL992).**
- **Reduces the effect of spray and salt water**
- **Reduces the effects of diluted acids and alkalines**
- **Prevents rubber parts ageing and cracking and eliminates squealing noises from dry rubber**
- **Silicone FREE formula**

Part No.	Pack of	Size
SAS57	6	**500ml Aerosols**

Assorted Box of Dust Covers for Vehicle Ball Joints

Black rubber.
Complete with rubber O-rings.

Part No.	Box of
AB220	**10 Kits**

2 x Each Kit: DC1, DC2, DC3, DC4, DC5.



Brake Nuts Male - Metric

3.8

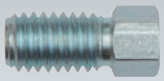

Length: 19.5 mm. Internal Ø: 3.8 mm

Part No.	Pack of	Ø x Pitch
BN161	25	M8 x 1.25 mm

Suits: Citroën

3/16"



Length: 20.8 mm. Internal Ø4.8 mm

Part No.	Pack of	Ø x Pitch
BN162	25	M9 x 1.25 mm

Suits: Citroën

3/16"

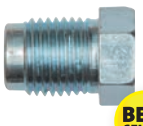

BEST SELLER

Length: 16.5 mm

Part No.	Pack of	Ø x Pitch
BN11	50	M10 x 1.00 mm

3/16"

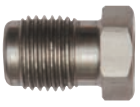

Length: 16.7 mm

Part No.	Pack of	Ø x Pitch
BN167	10	M10 x 1.00 mm

Suits: Alfa Romeo, Audi, BMW, Chevrolet, Citroën, Dacia, Fiat, Ford, Honda, Hyundai, Kia, Mitsubishi, Mercedes, Nissan, Opel, Peugeot, Renault, Rover, Saab, Seat, Skoda, Suzuki, Toyota, Volvo, VW

3/16"

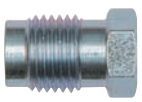

Length: 16.7 mm

Part No.	Pack of	Ø x Pitch
BN169	25	M10 x 1.00 mm

Suits: Chevrolet, Daihatsu, Daewoo, Hyundai, Kia, Nissan, Opel, Skoda, Toyota, Vauxhall, VW

3/16"

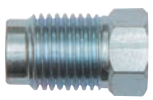

Length: 18 mm

Part No.	Pack of	Ø x Pitch
BN175	50	M10 x 1.00 mm

3/16"

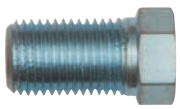

Length: 21.5 mm

Part No.	Pack of	Ø x Pitch
BN21	50	M10 x 1.00 mm

3/16"

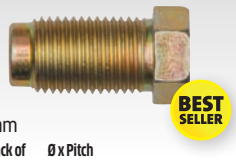

BEST SELLER

Length 22.8 mm

Part No.	Pack of	Ø x Pitch
BN12	50	M10 x 1.00 mm

3/16"



Length 23 mm

Part No.	Pack of	Ø x Pitch
BN170	25	M10 x 1.00 mm

Suits: Honda, Kia, Suzuki, Toyota, Volvo, VW

3/16"

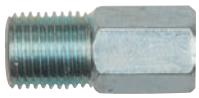

Length 24 mm

Part No.	Pack of	Ø x Pitch
BN176	50	M10 x 1.00 mm

Suits: Kia, Nissan, Suzuki, Toyota

3/16"



Length 25 mm

Part No.	Pack of	Ø x Pitch
BN168	25	M10 x 1.00 mm

Suits: Hyundai

3/16"

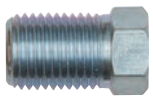

Length 18 mm

Part No.	Pack of	Ø x Pitch
BN13	50	M10 x 1.00 mm

3/16"



Length 13.5 mm

Part No.	Pack of	Ø x Pitch
BN14	50	M10 x 1.25 mm

3/16"

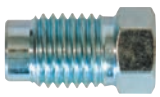

Length 19 mm

Part No.	Pack of	Ø x Pitch
BN15	50	M10 x 1.25 mm

3/16"

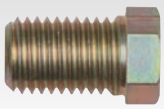

Length 19.6 mm

Part No.	Pack of	Ø x Pitch
BN16	50	M10 x 1.25 mm

M6

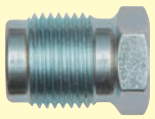

Length 18 mm

Part No.	Pack of	Ø x Pitch
BN183	25	M12 x 1.00 mm

Suits: Audi, Ford, Peugoet, Saab, Seat, Volvo, VW

3/16"

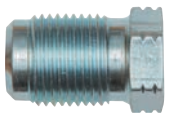

Length 20 mm

Part No.	Pack of	Ø x Pitch
BN17	50	M12 x 1.00 mm

3/16"

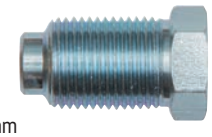

Length 24 mm

Part No.	Pack of	Ø x Pitch
BN184	25	M12 x 1.00 mm

Suits: Alfa Romeo, Citroën, Fiat, Mazda, Peugeot

3/16"

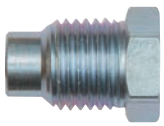

Length 19.5 mm

Part No.	Pack of	Ø x Pitch
BN190	25	M12 x 1.25 mm

Suits: Iveco

1/4"

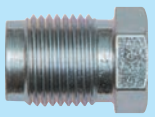

Length 18 mm

Part No.	Pack of	Ø x Pitch
BN185	25	M12 x 1.00 mm

1/4"

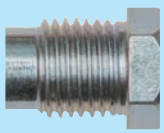

Length 19.4 mm

Part No.	Pack of	Ø x Pitch
BN189	25	M12 x 1.25 mm

Suits: Eastern European, Fiat 238

5/16"



Length 16.5 mm

Part No.	Pack of	Ø x Pitch
BN193	25	M14 x 1.00 mm

Suits: Audi, BMW, MAN, Mercedes, VW For double flaring

5/16"



Length 16.5 mm

Part No.	Pack of	Ø x Pitch
BN192	25	M14 x 1.00 mm

Suits: Audi, BMW, MAN, Mercedes, VW For single flaring

5/16"

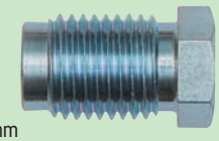

Length 25 mm

Part No.	Pack of	Ø x Pitch
BN195	50	M14 x 1.5 mm

Suits: Audi, BMW, MAN, Mercedes, VW For double flaring

5/16"

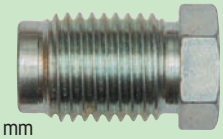

Length 25.5 mm

Part No.	Pack of	Ø x Pitch
BN194	25	M14 x 1.5 mm

Suits: Audi, BMW, MAN, Mercedes, VW For single flaring

3/8"

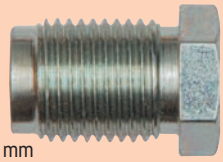

Length 26.5 mm

Part No.	Pack of	Ø x Pitch
BN197	25	M16 x 1.5 mm

Suits: Audi, BMW, MAN, Mercedes, VW

Brake Nuts Male - Imperial

3/16"



Length 14.4 mm

Part No.	Pack of	Ø x Pitch
BN105	50	3/8" x 24 UNF

Suits: Volvo and US cars

3/16"

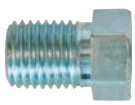

Length 16 mm

Part No.	Pack of	Ø x TPI
BN2	50	3/8" UNF x 24 TPI

3/16"

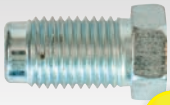

BEST SELLER

Length 20.5 mm

Part No.	Pack of	Ø x Length
BN1	50	3/8" UNF x 24 TPI

3/16"

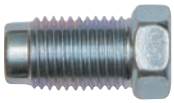

Length 21 mm

Part No.	Pack of	Ø x Pitch
BN103	50	3/8" x 24 UNF

Suits: Renault, Saab, Vauxhall, Volvo

3/16"

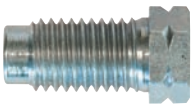

Length 23.5 mm

Part No.	Pack of	Ø x TPI
BN3	50	3/8" BSF x 20 TPI

3/16"



Length 23.4 mm

Part No.	Pack of	Ø x Pitch
BN104	50	3/8" x 20 UNF

Suits: Rover

3/16"

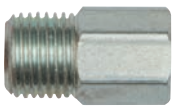

Length 21 mm

Part No.	Pack of	Ø x Pitch
BN111	50	7/16" x 24 UNF

Suits: British and US cars with 1/4" tubes

3/16"

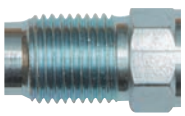

Length 22.7 mm

Part No.	Pack of	Ø x Pitch
BN108	50	7/16" x 24 UNF

Suits: Peugeot

3/16"

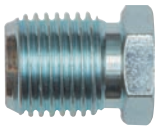

Length 18 mm

Part No.	Pack of	Ø x Pitch
BN113	50	1/2" x 20 UNF

Suits: Peugeot

3/16"



Length 21.5 mm

Part No.	Pack of	Ø x Pitch
BN115	50	7/16" x 20 UNF

Suits: Renault, Rover, Talbot

1/4"

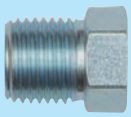

Length 15.5 mm

Part No.	Pack of	Ø x Pitch
BN110	50	7/16" x 24 UNF

Suits: British and US cars with 1/4" tubes

M6

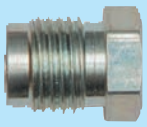

Length 17 mm

Part No.	Pack of	Ø x Pitch
BN114	25	1/2" x 20 UNF

1/4"

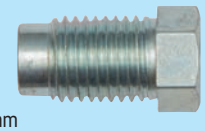

Length 23 mm

Part No.	Pack of	Ø x Pitch
BN117	25	7/16" x 20 UNF

Suits: Peugeot

1/4"

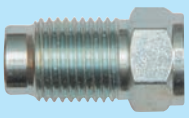

Length 22.7 mm

Part No.	Pack of	Ø x Pitch
BN109	50	7/16" x 24 UNF

Suits: Peugeot with 1/4" Tubes

5/16"



Length 15.8 mm

Part No.	Pack of	Ø x Pitch
BN112	50	1/2" x 20 UNF

Suits: Peugeot

3/8"



Length 16.5 mm

Part No.	Pack of	Ø x Pitch
BN118	25	5/8" x 18 UNF

Brake Nuts Female - Metric

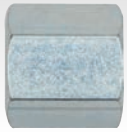

Length 15 mm

Part No.	Pack of	Ø x Pitch
BN171	25	M10 x 1.00 mm

Suits: Opel, Volvo



Length 15.5 mm

Part No.	Pack of	Ø x Pitch
BN46	50	M10 x 1.00 mm



Length 23 mm

Part No.	Pack of	Ø x Pitch
BN172	25	M10 x 1.00 mm

Suits: Alfa Romeo, Citroen, Fiat, Mazda, Mercedes, Nissan, Opel, Seat

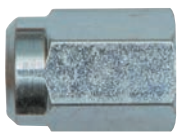

Length 21.5 mm

Part No.	Pack of	Ø x Pitch
BN186	25	M12 x 1.00 mm

Suits: Citroën, Ford, Peugeot, Seat, VW



Length 29 mm

Part No.	Pack of	Ø x Pitch
BN196	25	M14 x 1.5 mm

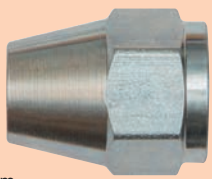

Length 25.5 mm

Part No.	Pack of	Ø x Pitch
BN198	25	M16 x 1.5 mm

Brake Nuts Female - Imperial



Length 16 mm

Part No.	Pack of	Ø x Pitch
BN106	50	3/8" x 24 UNF

Suits: Volvo

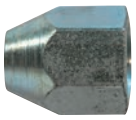

Length 16 mm

Part No.	Pack of	Ø x TPI
BN42	50	3/8" UNF x 24 TPI



Length 17.5 mm

Part No.	Pack of	Ø x TPI
BN41	50	3/8" UNF x 24 TPI

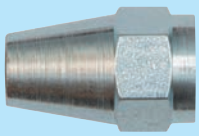

Length 24 mm

Part No.	Pack of	Ø x Pitch
BN116	25	7/16" x 20 UNF

Suits: Bedford with 1/4" Tubes



Assorted Box of Brake Nuts

For 3/16" pipe.

Part No.	Box of
AB45N	150 Pieces

2 x Brake Nuts, Short Males: 3/8" UNF x 24 TPI, 10 x 1.00 mm.
2 x Brake Nuts, Long Males: 3/8" UNF x 24 TPI, 10 x 1.00 mm.
1 x Brake Nuts, Fully Threaded Males: 10 x 1.00 mm.
1 x Part Threaded Males: 12 x 1.00 mm.
1 x Long Females: 3/8" UNF x 24 TPI.
1 x Short Females: 10 x 1.00 mm.
1 x Female Connector: M10 x 1.00mm.

3 Way Connectors - Metric



Length x Width: 35 x 35 mm. Internal Ø: 3.1 mm

Part No.	Pack of	Ø x Pitch
BN67	3	M10 x 1.00 mm



Length x Width 29.8 x 29.8 mm

Part No.	Pack of	Ø x Pitch
BN181	2	M10 x 1.00 x 3.00 mm

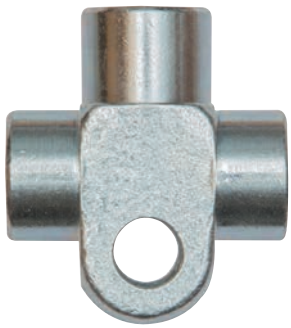

Length x Width 41 x 36 mm

Part No.	Pack of	Ø x Pitch
BN191	2	M12 x 1.00 x 3.00 mm

4 Way Connectors - Metric

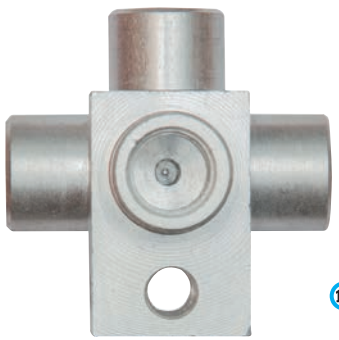

Length x Width 41 x 41 mm

Part No.	Pack of	Ø x Pitch
BN182	2	M10 x 1.00 x 4.00 mm

3 Way Connectors - Imperial

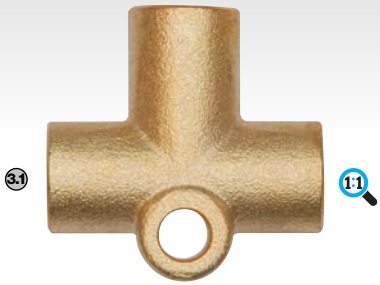

Length x Width: 35 x 35 mm. Internal Ø: 3.1 mm

Part No.	Pack of	Ø x TPI
BN63	3	3/8" UNF x 24 TPI

Male Connector - Metric



Length: 26.5 mm. Internal Ø: 3.2 mm

Part No.	Pack of	Ø x Pitch
BN62	25	M10 x 1.00 mm

Male Connector - Imperial



Length: 28 mm. Internal Ø: 3.2 mm

Part No.	Pack of	Ø x Pitch
BN107	50	3/8" x 24 UNF



Assorted Box of Brake Tubing Connectors & Brake Bleed Screws - UNF & Metric

For 3/16" pipe.

Part No.	Box of
AB85N	63 Pieces

1 x Male Connector: 10 x 1.00 mm.
2 x Female Connectors: 3/8" UNF x 24 TPI, 10 x 1.00 mm.
2 x 3-way Connectors: 3/8" UNF x 24 TPI, 10 x 1.00 mm.
5 x Brake Bleed Screws: 1/4" UNF x 28 TPI, 3/8" UNF x 24 TPI, M7 x 1.00 mm, M8 x 1.25 mm, M10 x 1.00 mm.

Female Connectors - Imperial



Length: 32 mm

Part No.	Pack of	Ø x TPI
BN65	25	3/8" UNF x 24 TPI

Connectors Female - Metric



Length: 24 mm. Internal Ø: 3.5 mm

Part No.	Pack of	Ø x Pitch
BN174	25	M10 x 1.00 mm



Length: 24 mm: Internal Ø: 3.5 mm

Part No.	Pack of	Ø x Pitch
BN66	25	M10 x 1.00 mm

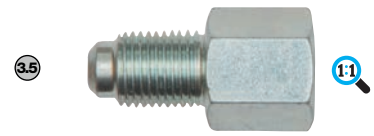

Length: 29 mm. Internal Ø: 3.5 mm

Part No.	Pack of	Ø x Pitch
BN173	10	M10 x 1.00 mm

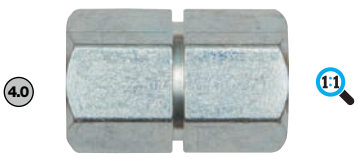

Length: 29 mm

Part No.	Pack of	Ø x Pitch
BN187	10	M12 x 1.00 mm

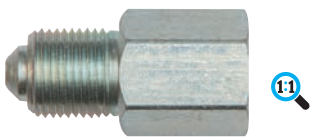

Length: 32 mm

Part No.	Pack of	Ø x Pitch
BN188	10	M12 x 1.00 mm



Brake Pipe - Seamless Cupro-Nickel

90/10 Cupro-Nickel (CuNi). 22 Gauge.
Conforms to BS EN 12449 CW352H.

- **Seamless tubes offering better resistance to corrosion and splitting.**
- **Coils are eddy current tested to ensure freedom from defects.**

Part No.	Length	O.D.	Max. Work Pressure
BP3	25 ft Coil	3/16"	215 bar (3120 PSI)
BP4	25 ft Coil	1/4"	155 bar (2250 PSI)
BP5	25 ft Coil	5/16"	120 bar (1740 PSI)
BP6	25 ft Coil	3/8"	100 bar (1450 PSI)



Copper Tubing

22 Gauge. BS EN 12449 C106 soft coil.
Maximum working pressure: 200 bar (3,000 PSI)

Part No.	Length	O.D.	Max. Work Pressure
CP11	25 ft Coil	3/16"	200 bar (3000 PSI)



Brake Tubing - Copper

20 Gauge. BS EN 12449 C106 soft coil.
Maximum working pressure: 210 bar (3050 PSI)

Part No.	Length	O.D.	Max. Work Pressure
BP11	25 ft Coil	3/16"	210 bar (3050 PSI)

Bleed Screws Male - Metric



Length 29 mm

Part No.	Pack of	Ø x Pitch
BN85	25	M6 x 1.00 mm

Suits: Audi, BMW, Fiat, Mercedes, Opel, Saab, Seat, VW



Length 38 mm

Part No.	Pack of	Ø x Pitch
BN86	25	M6 x 1.00 mm

Suits: Audi, Seat, Skoda, Subaru, VW



Length 26.2 mm

Part No.	Pack of	Ø x Pitch
BN81	25	M7 x 1.00 mm

Suits: Citroën, Fiat, Ford, Mercedes, Nissan, Opel, Peugeot, Renault, Smart, Suzuki, Volvo



Length 28.6 mm

Part No.	Pack of	Ø x Pitch
BN150	25	M7 x 1.00 mm

Brake System: Aisin, Akebono, AP Lockheed, ATE, Bendix, Bosch, NBK, TRW

Suits: Alfa Romeo, Austin, Citroën, Fiat, Ford, Lancia, Mazda, MG, Mitsubishi, Nissan, Peugeot, Renault, Rover, Seat, Skoda, Suzuki, Talbot, Toyota, Volvo



Length 30.5 mm

Part No.	Pack of	Ø x Pitch
BN151	25	M7 x 1.00 mm

Brake System: Advics, Aisin, Akebono, AP Lockheed, ATE, Bendix, Bosch, Kelsey Hayes, Nabco, NBK, Nissan, Sumitomo, Toyota, TRW, VAG

Suits: Alfa Romeo, Audi, BMW, Citroën, Dacia, Daihatsu, Fiat, Ford, Honda, Infiniti, Jaguar, Lancia, Land Rover, Lexus, Mazda, Mercedes, Mitsubishi, Nissan, Peugeot, Renault, Rover, Saab, Seat, Skoda, Subaru, Suzuki, Talbot, Toyota, Vauxhall, Volvo, VW



Length 33 mm

Part No.	Pack of	Ø x Pitch
BN153	25	M7 x 1.00 mm

Brake System: Aisin, Akebono, AP Lockheed, ATE, Bosch, Brembo, Sumitomo, Tokico, TRW, Ukendt, ZF

Suits: BMW, Citroën, Daihatsu, Fiat, Hyundai, Infiniti, Isuzu, Lancia, Lexus, Mazda, Mercedes, Mitsubishi, Nissan, Opel, Peugeot, Renault, Saab, Subaru, Suzuki, Toyota, Vauxhall



Length 38.3 mm

Part No.	Pack of	Ø x Pitch
BN152	25	M7 x 1.00 mm

Brake System: Akebono, ATE, Citroën, Sumitomo, TRW, VAG, ZF

Suits: Alfa Romeo, Audi, BMW, Citroën, Dacia, Daihatsu, Ford, Mazda, Opel, Peugeot, Renault, Saab, Seat, Skoda, Subaru, Talbot, Toyota, Vauxhall, Volvo, VW



Length 28 mm

Part No.	Pack of	Ø x Pitch
BN156	25	M8 x 1.00 mm

Brake System: Akebono, ATE, Mando, Sumitomo, Tokico

Suits: Hyundai, Kia, Mazda, Mitsubishi, Suzuki



Length 32 mm

Part No.	Pack of	Ø x Pitch
BN154	25	M8 x 1.00 mm

Brake System: Akebono, Sumitomo

Suits: Ford, Kia, Mazda



Length 33.5 mm

Part No.	Pack of	Ø x Pitch
BN155	25	M8 x 1.00 mm

Brake System: Akebono, ATE, Delco Moraine, Kelsey Hayes, Sumitomo, TRW

Suits: Kia, Mazda, Mercedes, Opel, Saab, Suzuki, Toyota,

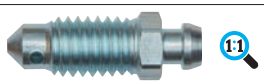

Length 24.5 mm

Part No.	Pack of	Ø x Pitch
BN82	25	M8 x 1.25 mm

Suits: Alfa Romeo, Autobianchi, Citroën, Daewoo, Fiat, Ford, Honda, Jaguar,Kia, Lada, Lancia, Mazda, Mercedes, Mitsubishi, Nissan, Opel, Peugeot, Polmo, Renault, Rover, Saab, Seat, Talbot, Toyota, Vanden-Plas, Vauxhall, Wartburg, Zastava



Length 32.5 mm

Part No.	Pack of	Ø x Pitch
BN159	25	M8 x 1.25 mm

Brake System: Akebono, ATE, Bendix, Bosch, Brembo, Dunlop, Opel, Sumitomo, TRW

Suits: Abarth, Alfa Romeo, Audi, BMW, Chevrolet, Citroën, Dacia, Daewoo, Fiat, Ford, Honda, Land Rover, Mazda, Mercedes, Mini, Nissan, Opel, Peugeot, Renault, Rover, Saab, Seat, Skoda, Toyota, Vauxhall, Volvo



Length 34.7 mm

Part No.	Pack of	Ø x Pitch
BN160	25	M8 x 1.25 mm

Brake System: Citroën

Suits: Citroën



Length 35.5 mm

Part No.	Pack of	Ø x Pitch
BN158	25	M8 x 1.25 mm

Brake System: Akebono, ATE, Bendix, Brembo, DAC, Dunlop, Opel, TRW

Suits: Chevrolet, Chrysler, Citroën, Daewoo, Ford, Honda, Mercedes, Mini, Opel, Renault, Saab, Skoda, Suzuki, Vauxhall, Volvo



Length 41.5 mm

Part No.	Pack of	Ø x Pitch
BN157	25	M8 x 1.25 mm

Brake System: ATE, TRW

Suits: Citroën, Fiat, Lancia, Mercedes, Opel, Peugeot, Porsche, Seat, Skoda, Smart, Vauxhall, Volvo, VW



Length 30 mm

Part No.	Pack of	Ø x Pitch
BN84	25	M10 x 1.00 mm

Suits: Alfa Romeo, Audi, Austin, BMW, Chevrolet, Chrysler, Citroën, Daewoo, Daihatsu, Dodge, Fiat, Ford, Honda, Hyundai, Iveco, Jaguar, Kia, Land Rover, Mazda, Mercedes, Mitsubishi, Nissan, Opel, Peugeot, Renault, Rover, Saab, Seat, Skoda, Ssangyong, Subaru, Suzuki, Toyota, Vauxhall, Volvo, VW



Length 32 mm

Part No.	Pack of	Ø x Pitch
BN163	25	M10 x 1.00 mm

Brake System: Akebono, Mando, Sumitomo, TRW

Suits: Chevrolet, Hyundai, Kia, Opel, Vauxhall



Length 36 mm

Part No.	Pack of	Ø x Pitch
BN165	25	M10 x 1.00 mm

Brake System: Advics, Akebono, ATE, Bosch, Daewoo, Kelsey Hayes, Mando, Nissan, Opel, Sumitomo, TRW, VAG

Suits: Alfa Romeo, Audi, BMW, Chevrolet, Chrysler, Citroën, Daewoo, Dodge, Fiat, Ford, Honda, Hyundai, Jeep, Kia, Lancia, Land Rover, Mazda, Mercedes, MG, Mini, Mitsubishi, Nissan, Opel, Peugeot, Rover, Seat, Skoda, Ssangyong, Subaru, Suzuki, Toyota, Volvo, VW



Length 34 mm

Part No.	Pack of	Ø x Pitch
BN164	25	M10 x 1.00 mm

Brake System: Advics, Aisin, Akebono, AP Lockheed, ATE, Bendix, Brembo, DAC, Mando, Nissan, Sumitomo, Tokico, TRW
Suits: Alfa Romeo, Audi, BMW, Chevrolet, Citroën, Daewoo, Daihatsu, Ford, Honda, Hyundai, Infiniti, Isuzu, Jeep, Lancia, Land Rover, Mazda, Mercedes, Mini, Mitsubishi, Nissan, Opel, Peugeot, Renault, Rover, Subaru, Suzuki, Toyota, Vauxhall, VW

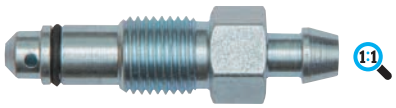

Length 42 mm

Part No.	Pack of	Ø x Pitch
BN166	25	M10 x 1.00 mm

Brake System: ATE, TRW
Suits: Mercedes



Length 33 mm

Part No.	Pack of	Ø x Pitch
BN178	25	M10 x 1.25 mm

Brake System: Akebono, Nissin, Sumitomo, TRW
Suits: Honda, MG, Rover, Suzuki



Length 28 mm

Part No.	Pack of	Ø x Pitch
BN177	25	M10 x 1.25 mm

Brake System: Akebono, Nissan, Sumitomo
Suits: Honda, MG, Rover



Length 29.5 mm

Part No.	Pack of	Ø x Pitch
BN179	25	M10 x 1.5 mm

Brake System: Bosch, Sumitomo, Wagner
Suits: Cadillac, Chrysler, Ford, Opel, Vauxhall

Bleed Screws Male - Imperial



Length 25.5 mm

Part No.	Pack of	Ø x Pitch
BN102	25	5/16" x 24 UNF

Brake System: Akebono, Mando, Sumitomo
Suits: Hyundai, Kia



Length 28 mm

Part No.	Pack of	Ø x Pitch
BN71	25	1/4" UNF x 28 TPI

Suits: Iveco, Rover, Volvo



Length 32.5 mm

Part No.	Pack of	Ø x Pitch
BN72	25	3/8" UNF x 24 TPI

Suits: British Vehicles



Assorted Box of Brake Tubing Connectors & Brake Bleed Screws - UNF & Metric

For 3/16" pipe.

Part No.	Box of
AB85N	63 Pieces

1 x Male Connector: 10 x 1.00 mm.
2 x Female Connectors: 3/8" UNF x 24 TPI, 10 x 1.00 mm.
2 x 3-way Connectors: 3/8" UNF x 24 TPI, 10 x 1.00 mm.
5 x Brake Bleed Screws: 1/4" UNF x 28 TPI, 3/8" UNF x 24 TPI, M7 x 1.00 mm, M8 x 1.25 mm, M10 x 1.00 mm.

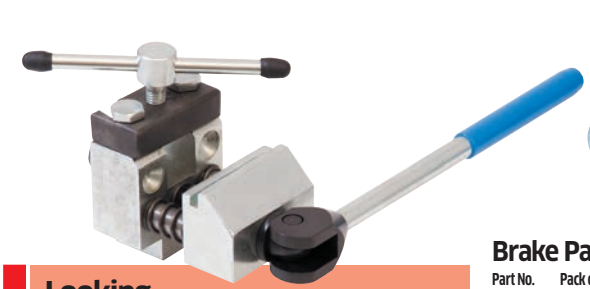

Looking for Brake Pipe Tools?

Our full range can be found from Page 506



Brake Pad Pin Retainers

Part No.	Pack of	Size	Wire Ø
BR6	100	Small	1.2 mm
BR7	100	Large	1.5 mm



Brake Hardware - Pins

Part No.	Pack of	Suits	Length x End Width
BR51	100	Ford	42 x 6 mm
BR52	100	Rover	42 x 8 mm
BR53	100	GM	36 x 6 mm



Brake Hardware - Washers

Part No.	Pack of	Type	Hole Width
BR61	100	Lockheed	8 mm
BR62	100	Girling	6 mm



Brake Hardware - Springs

Part No.	Pack of	Suits	Dimensions (Ø x H)
BR71	100	Ford	14.5 x 16.5 mm
BR72	100	GM	14.0 x 20.0 mm
BR73	100	Lockheed	18.5 x 20.0 mm
BR74	100	BL	14.5 x 22.5 mm



Assorted Box of Brake Shoe Hold-Down Kit

Part No.	Box of
AB145N	200 Pieces

3 x Pins, Suits: FORD, GM, ROVER. 2 x Washers: LOCKHEED, GIRLING.
4 x Springs, Suits: FORD, VAUXHALL/GM, Lockheed, BL.

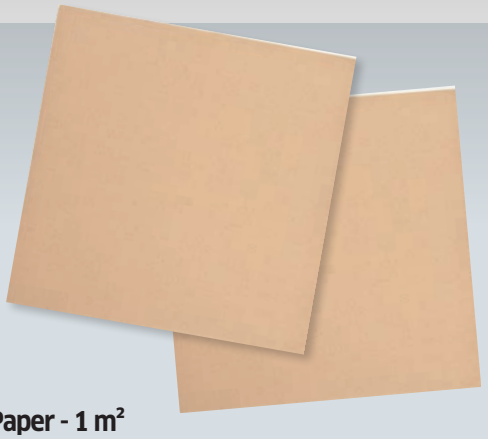

Gasket Paper - 1 m²

Part No.	Pack of	Thickness	
GT14	2	0.4 mm	(1/64")
GT18	2	0.8 mm	(1/32")

Gasket Paper - 30 x 25 cm (12" x 10")

Part No.	Pack of	Thickness	
GT5	50	0.4 mm	(1/64")
GT6	50	0.8 mm	(1/32")

Assorted Pack of Gasket Paper - 30 x 25 cm (12" x 10")





Part No.	Pack of
AP11	30 Pieces

20 x Sheets: 0.4 mm Thick. 10 x Sheets: 0.8 mm Thick.



Assorted Box of Accelerator & Clutch Springs

Part No.	Box of
AB29	40 Pieces

8 x Sizes (Free Length x O.D.): 53 x 12.4 mm, 61.2 x 15.4 mm, 63.4 x 13 mm, 66 x 13.1 mm, 77.4 x 23.15 mm, 82.5 x 12.95 mm, 84.2 x 10.9 mm, 86 x 13.3 mm.



Diesel Fuel Filters

Large in-line type. Hose fitting: 6 or 8 mm Ø.
European manufactured high quality finish.

Part No.	Pack of	Description
DCL64	10	Diesel Fuel Filters



In-Line Fuel Filters - Large

Hose fitting: 6 or 8 mm Ø.

Part No.	Pack of	Description
DCL63	10	Large Fuel Filters



In-Line Fuel Filters - Small

Hose fitting: 6 or 8 mm Ø.

Part No.	Pack of	Description
DCL62	10	Small Fuel Filters

CHEMICO Grinding Paste

Silicone carbide and lithium based grease.
Double-ended tin of Coarse and Fine paste.

- **A handy supply of a Coarse paste to cut and a Fine paste to finish.**
- **It has inherent shear stability, corrosion protection and good sealing properties.**

Part No.	Pack of	Size
GLU13	4	110g Tin





Valve Grinding Sticks

Double ended suction cup.

Part No.	Pack of	Description
TL882A	2	Valve Grinding Sticks



Assorted Box of Core Plugs Cup Type - Metric

Zinc plated mild steel.

Part No.	Box of
AB120	**60 Pieces**

10 x Sizes: 18, 22, 24, 26, 28, 30, 32, 34, 36, 48 mm.



Assorted Box of Core Plugs Cup Type - Imperial

Zinc plated mild steel.

Part No.	Box of
AB30N	**38 Pieces**

8 x Sizes: 7/8", 1 1/4", 1 1/2", 1 5/8", 1 3/4", 1 7/8" (48 mm), 1 5/16", 2".

KS TOOLS GERMANY



KS TOOLS Oil Pan Repair Kit

Supplied in robust plastic storage case.

Part No.	Qty	Description
K150.1450	1 Set	**64 Piece Set**

4 x Special taps: M13 x 1.5, M15 x 1.5, M17 x 1.5, M20 x 1.5 mm.
4 x Oil drain plugs, hex drive: M13 x 1.5 x 8 mm (x 5), M15 x 1.5 x 19 mm (x 5), M17 x 1.5 x 8 mm (x 5), M20 x 1.5 x 10 mm (x 5).
4 x Aluminium seals: M13 (x 10), M15 (x 10), M17 x (x 10), M20 (x 10).



Plastic Sump Plug - BMW Type

Replaces BMW OEM 11137605018.

Part No.	Qty	Description
HSUP4	1	**BMW Type**

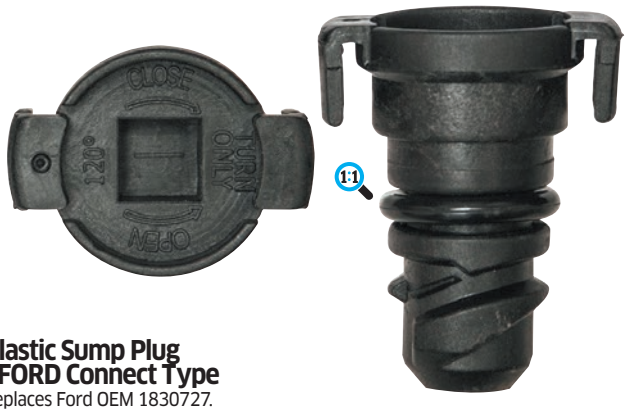

Plastic Sump Plug - FORD Connect Type

Replaces Ford OEM 1830727.

Part No.	Qty	Description
HSUP3	1	**FORD Connect Type**

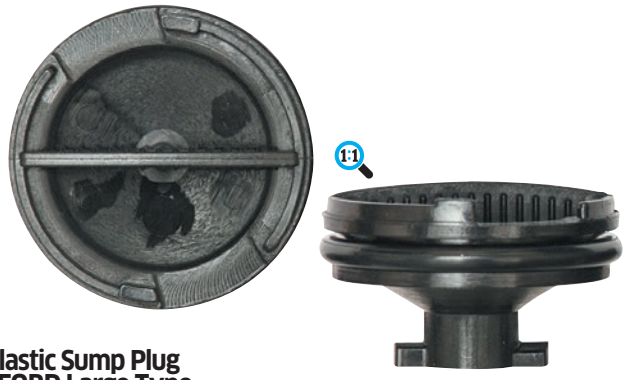

Plastic Sump Plug - FORD Large Type

Replaces Ford OEM 1871598 and Peugeot/Citroën OEM 9801444780.

Part No.	Qty	Description
HSUP2	1	**FORD Large Type**



Plastic Sump Plug - VW Type

Replaces VW OEM 06L103801.

Part No.	Qty	Description
HSUP1	1	**VW Type**

Sump Plugs, Kits + Washers



CITROËN/PEUGEOT/FORD Type - M10 x 1.25 x 13 mm

Part No.	Pack of	Description
HSU95	5	Sump Plugs
HSU195	2 Pc Kit	Sump Plug Kit c/w Washer
HSU1022	50	Flat Copper Washers 10 x 20 x 2.0 mm

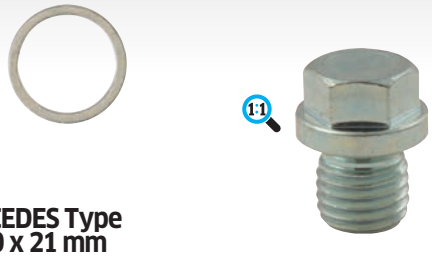

BMW/MERCEDES Type - M12 x 1.50 x 21 mm

Part No.	Pack of	Description
HSU101	2	Sump Plugs
HSU1215	50	Aluminium Washers 12 x 15 x 1.5 mm

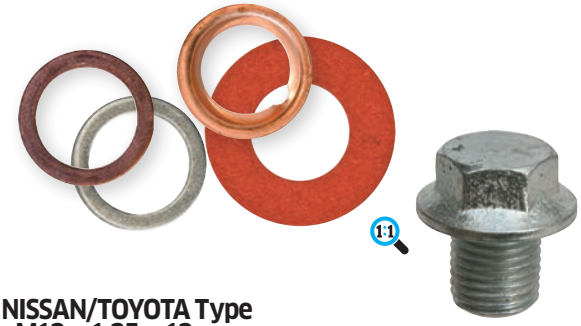

NISSAN/TOYOTA Type - M12 x 1.25 x 13 mm

Part No.	Pack of	Description
HSU93	5	Sump Plugs
HSU193	5 Pc Kit	Sump Plug Kit c/w Washers
HSU1217	50	Flat Copper Washers 12 x 17 x 1.5 mm
HSU1217AL	50	Aluminium Washers 12 x 17 x 1.5 mm
HSU45	50	Copper Compression Washers 12 x 17 x 2.0 mm
HSU40	50	Fibre Washers 12 x 24 x 2.0 mm



BMW Type - M12 x 1.50 x 18 mm

Part No.	Pack of	Description
HSU81	5	Sump Plugs
HSU181	3 Pc Kit	Sump Plug Kit c/w Washers
HSU1215	50	Aluminium Washers 12 x 15 x 1.5 mm
HSU1217	50	Flat Copper Washers 12 x 17 x 1.5 mm

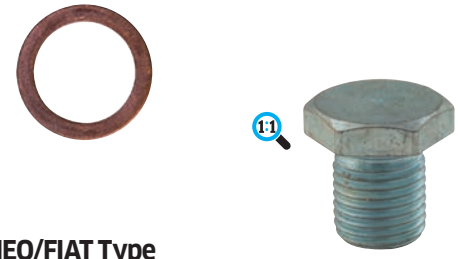

ALFA ROMEO/FIAT Type - M12 x 1.25 x 18 mm

Part No.	Pack of	Description
HSU104	2	Sump Plugs
HSU1217	50	Flat Copper Washers 12 x 17 x 1.5 mm

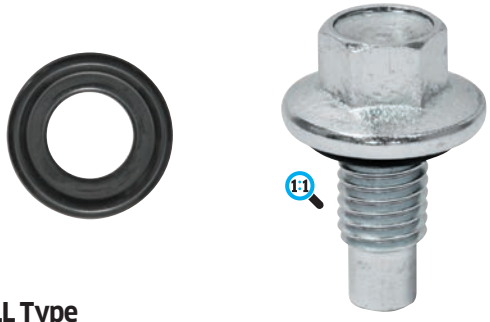

VAUXHALL Type - M12 x 1.75 x 25 mm

Part No.	Pack of	Description
HSU96	5	Sump Plugs
HSU196	2 Pc Kit	Sump Plug Kit c/w Washer
HSU60	50	Flanged Rubber O-Rings 11 x 21 x 2.5 mm

1:1 Actual Size Images



FORD Type
- M12 x 1.75 x 28.5 mm

Part No.	Pack of	Thread Size
HSU88	5	Sump Plugs c/w Washer
HSU60	50	Flanged Rubber O-Rings 11 x 21 x 2.5 mm



AUDI/VW Type
- M14 x 1.50 x 17.5 mm

Part No.	Pack of	Thread Size
HSU92	5	Sump Plugs c/w Captive Washer



HONDA/LAND ROVER/ROVER Type
- M14 x 1.25 x 21 mm

Part No.	Pack of	Description
HSU105	2	Sump Plugs
HSU25	50	Aluminium Washers 14 x 22 x 2.0 mm

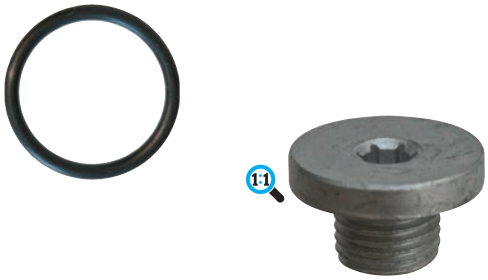

VAUXHALL Type
- M14 x 1.50 x 10 mm

Part No.	Pack of	Description
HSU90	5	Sump Plugs
HSU190	2 Pc Kit	Sump Plug Kit c/w O-Ring
HSU50	50	Nitrile Rubber O-Rings 18 x 2 NBR

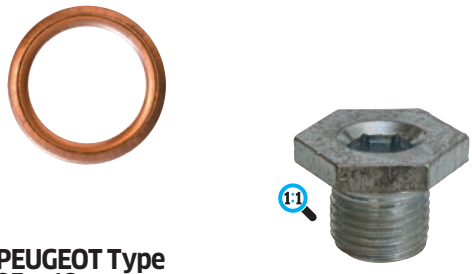

CITROËN/PEUGEOT Type
- M14 x 1.25 x 13 mm

Part No.	Pack of	Description
HSU84	5	Sump Plugs
HSU10	50	Copper Compression Washers 14 x 20 x 2.0 mm

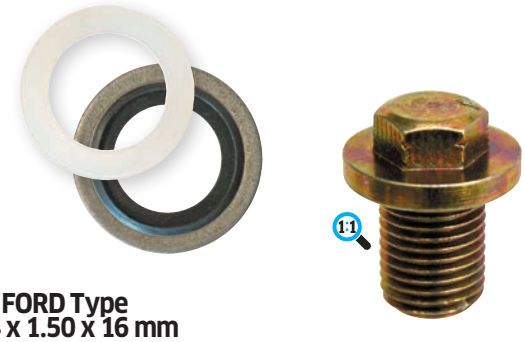

Early FORD Type
- M14 x 1.50 x 16 mm

Part No.	Pack of	Description
HSU82	10	Sump Plugs
HSU182	3 Pc Kit	Sump Plug Kit c/w Seal & Washer
HSU21	50	Bonded Seals 16.7 x 24 mm
HSU20	50	Nylon Washers 14.5 x 22 x 2.0 mm

1:1 Actual Size Images

Sump Plugs, Kits + Washers





OPEL/VAUXHALL Type - M14 x 1.50 x 13 mm

Part No.	Pack of	Description
HSU83	10	Sump Plugs
HSU183	2 Pc Kit	Sump Plug Kit c/w Washer
HSU1420	50	Flat Copper Washers 14 x 20 x 1.5 mm





Early VAUXHALL Type - M14 x 1.50 x 12 mm

Part No.	Pack of	Description
HSU98	5	Sump Plugs
HSU198	2 Pc Kit	Sump Plug Kit c/w Washer
HSU1420	50	Flat Copper Washers 14 x 20 x 1.5 mm





AUDI/VW Type - M14 x 1.50 x 17.5 mm

Part No.	Pack of	Description
HSU91	5	Sump Plugs
HSU191	2 Pc Kit	Sump Plug Kit c/w Washer
HSU1420	50	Flat Copper Washers 14 x 20 x 1.5 mm



CHRYSLER/FORD Type - M14 x 1.50 x 21 mm

Part No.	Pack of	Description
HSU87	5	Sump Plugs
HSU187	2 Pc Kit	Sump Plug Kit c/w Washer
HSU51	50	Flanged Rubber O-Rings 13 x 22 x 3.0 mm





MERCEDES/CHRYSLER Type - M14 x 1.50 x 24 mm

Part No.	Pack of	Description
HSU94	5	Sump Plugs
HSU194	2 Pc Kit	Sump Plug Kit c/w Washer
HSU1420	50	Flat Copper Washers 14 x 20 x 1.5 mm





CITROËN/PEUGEOT/RENAULT Type - M16 x 1.50 x 14 mm

Part No.	Pack of	Description
HSU85	5	Sump Plugs
HSU185	3 Pc Kit	Sump Plug Kit c/w Washers
HSU11	50	Copper Compression Washers 16 x 22 x 2.0 mm
HSU21	50	Bonded Seals 16.7 x 24 mm

1:1 Actual Size Images





ALFA/FIAT/LANCIA Type - M18 x 1.50 x 27 mm

Part No.	Pack of	Description
HSU97	5	Sump Plugs
HSU197	2 Pc Kit	Sump Plug Kit c/w Washer
HSU1826	50	Flat Copper Washers 18 x 26 x 1.5 mm





PORSCHE Type - M18 x 1.50 x 16 mm

Part No.	Pack of	Description
HSU106	2	Sump Plugs
HSU1824AL	50	Aluminium Washers 18 x 24 x 1.5 mm





RENAULT Type - M18 x 1.50 x 15 mm

Part No.	Pack of	Description
HSU86	5	Sump Plugs
HSU186	2 Pc Kit	Sump Plug Kit c/w Washer
HSU12	50	Copper Compression Washers 18 x 24 x 2.0 mm





VOLVO Type - M18 x 1.50 x 28 mm

Part No.	Pack of	Description
HSU107	2	Sump Plugs
HSU1824AL	50	Aluminium Washers 18 x 24 x 1.5 mm





GM Type - M18 x 1.50 x 31.5 mm

Part No.	Pack of	Description
HSU102	2	Sump Plugs
HSL22	25	Bonded Seals M22

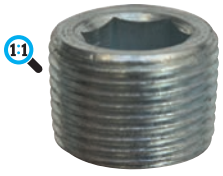

FIAT Type - M22 x 1.50 x 15 mm

Part No.	Pack of	Description
HSU89	5	Sump Plugs

1:1 Actual Size Images

Sump Plug Washers



Copper Compression Washers

Part No.	Pack of	I.D. x O.D. x Thickness
HSU45	50	12 x 17 x 2.0 mm

Suits TOYOTA Auris, Avensis, Camry, Carina, Celica, Corolla, Corona, Hiace, Hilux, Land Cruiser, Prius, Rav 4, Starlet, Supra, Yaris.



Flat Copper Washers

Part No.	Pack of	I.D. x O.D. x Thickness
HSU1022	50	10 x 20 x 2.0 mm

Suits CITROËN Berlingo, C1, C2, C3, C4, C5, C6, Xantia, Xsara. FIAT Scudo. MINI R56, R55, Clubman. PEUGEOT 107, 206, 207, 306, 307, 308, 406, 407, 607, 806, 807, 1007, 4007, Bipper, Expert, Partner. TOYOTA Aygo, Corolla. VOLVO C30, S40 II, V50.



Flat Copper Washers

Part No.	Pack of	I.D. x O.D. x Thickness
HSU14	50	14 x 20 x 2.0 mm

Suits VAUXHALL, VW.



Copper Compression Washers

Part No.	Pack of	I.D. x O.D. x Thickness
HSU10	50	14 x 20 x 2.0 mm

Suits CITROËN (9/93>), PEUGEOT (9/93>).



Flat Copper Washers

Part No.	Pack of	I.D. x O.D. x Thickness
HSU1217	50	12 x 17 x 1.5 mm

Suits BMW Series 1, 3, 5, 6, 7, X3, X5, X6, Z1, Z3, Z4.



Flat Copper Washers

Part No.	Pack of	I.D. x O.D. x Thickness
HSU26	50	16.3 x 25.4 x 2.0 mm

Suits ROVER Mini, Metro & 100 Series.



Copper Compression Washers

Part No.	Pack of	I.D. x O.D. x Thickness
HSU11	50	16 x 22 x 2.0 mm

Suits CITROËN (<9/93), PEUGEOT (<9/93), RENAULT 5, FIAT (Diesel), ROVER (Diesel).



Flat Copper Washers

Part No.	Pack of	I.D. x O.D. x Thickness
HSU27	50	14 x 19 x 2.0 mm

Suits ROVER (Non-HONDA Engines inc. K Series, Except Diesel & Mini A Series).



Flat Copper Washers

Part No.	Pack of	I.D. x O.D. x Thickness
HSU1826	50	18 x 26 x 1.5 mm

Suits ALFA ROMEO 145, 146, 147, 155, 156, 159, 166, Brera, GT, GTV, Spider. FIAT Brava, Bravo, Coupe, Doblo, Idea, Mera, Multipla. Stilo, Strada. LANCIA Detra, Kappa, Lybra, Musa, Thesis. SUZUKI SX4.



Copper Compression Washers

Part No.	Pack of	I.D. x O.D. x Thickness
HSU12	50	18 x 24 x 2.0 mm

Suits RENAULT (Except RENAULT 5).



Flat Copper Washers

Part No.	Pack of	I.D. x O.D. x Thickness
HSU1420	50	14 x 20 x 1.5 mm

Suits VAUXHALL Astra, Cavalier, Combo, Corsa, Corsavan, Nova. OPEL/ VAUXHALL Ascona, Astra, Calibra, Carlton, Cavalier, Corsa, Frontera, Kadett, Manta, Nova, Omega, Rekord, Senator, Tigra, Vectra, Zafira. CHRYSLER 300 C, PT Cruiser, Voyager. MERCEDES Klasse A, B, CE, G, V, GL, MSL, SLK, Sprinter, T1, Vaneo, Vito. AUDI 80, 90, 100, 200, A4, A6, A8, Quattro. SEAT Ibiza, Inca. SKODA Fabia, Felica. VW Caddy, Fox, Golf I.



Flat Copper Washers

Part No.	Pack of	I.D. x O.D. x Thickness
HSU35	50	19 x 26 x 2.0 mm

Suits VOLVO (Other than 3 Series).

1:1 Actual Size Images

PLEASE NOTE:
Vehicle listings for sump plugs/washers are for guidance only



Nitrile Rubber O-Rings

Part No.	Pack of	I.D. x Thickness
HSU50	50	18 x 2 NBR

Suits VAUXHALL Astra F G H, Combo, Corsa B C D, Vectra B C.



Flanged Rubber O-Rings

Part No.	Pack of	I.D. x O.D. x Thickness
HSU60	50	11 x 21 x 2.5 mm

Suits VAUXHALL Astra G, Omega B, Signum, Vectra BC, Zafira.



Flanged Rubber O-Rings

Part No.	Pack of	I.D. x O.D. x Thickness
HSU51	50	13 x 22 x 3.0 mm

Suits CHRYSLER 300, Caravan, Cirrus, Crossfire, Le Baron, Neo, PT Cruiser, Sebring, Stratus, Voyager.
FORD C-Max, Cougar, Courier, Escort, Fiesta, Focus, C-Max Focus, Fusion, Galaxy, Ka, Maverick, Mondeo, Puma, S-Max, Transit.

Nylon Washers

Part No.	Pack of	I.D. x O.D. x Thickness
HSU19	50	13 x 20 x 2.0 mm

Suits FORD OHV.

Nylon Washers

Part No.	Pack of	I.D. x O.D. x Thickness
HSU20	50	14.5 x 22 x 2.0 mm

Suits FORD OHC.



Aluminium Washers

Part No.	Pack of	I.D. x O.D. x Thickness
HSU1215	50	12 x 15 x 1.5 mm

Suits BMW Series 1, 3, 5, 6, 7, X3, X5, X6, Z1, Z3, Z4.



Aluminium Washers

Part No.	Pack of	I.D. x O.D. x Thickness
HSU1217AL	50	12 x 17 x 1.5 mm

Suits BMW Series 1, 2, 3,5, 7, 8, X5, Z4.
MERCEDES 190, SL, CLK, T1, Klasse C, E, G, S. MINI One D.



Aluminium Washers

Part No.	Pack of	I.D. x O.D. x Thickness
HSU25	50	14 x 22 x 2.0 mm

Suits ROVER, HONDA.



Aluminium Washers

Part No.	Pack of	I.D. x O.D. x Thickness
HSU1824AL	50	18 x 24 x 1.5 mm

Suits VOLVO, PORSCHE.



Aluminium Washers

Part No.	Pack of	I.D. x O.D. x Thickness
HSU30	50	22 x 27 x 1.5 mm

Suits FIAT (Except Diesel), MERCEDES (Some).



Fibre Washers

Part No.	Pack of	I.D. x O.D. x Thickness
HSU40	50	12 x 24 x 2.0 mm

Suits TOYOTA Auris, Avensis, Camry, Carina, Celica, Corolla, Corona, Hiace, Hilux, Land Cruiser, Prius, Rav 4, Starlet, Supra, Yaris.



Fibre Washers

Part No.	Pack of	I.D. x O.D. x Thickness
HSU41	50	18 x 29 x 2.0 mm

Suits TOYOTA (Large Engines inc. Supra).



Bonded Seals

Part No.	Pack of	I.D. x O.D.
HSU21	50	16.7 x 24 mm

Suits FORD Mondeo (Zetec Engines). FORD Focus & KA.



Sump Plug Washers



Part No.	Box of
AB117N	265 Pieces

4 x Copper Compression: 12 x 17 x 2.00, 14 x 20 x 2.0, 16 x 22 x 2.0, 18 x 24 x 2.0 mm.
4 x Flat Copper: 10 x 20 x 2.00, 12 x 17 x 1.5, 14 x 20 x 1.5, 14 x 20 x 2.0 mm.
2 x Aluminium: 14 x 22 x 2.0, 18 x 24 x 1.5 mm.
2 x Flanged Rubber O-ring: 11 x 21 2.5, 13 x 22 x 3.0 mm.
1 x Nitrile Rubber O-Ring: 18 x 2 NBR.
1 x Fibre: 12 x 24 x 2.0 mm.
1 x Bonded Seal: 16.7 x 24 mm.



Heavy Duty Exhaust Clamps

Zinc plated steel.
U-type with M10 nuts/thread.

Part No.	Pack of	Size	
EXHD42	10	42 mm	(1 5/8")
EXHD45	10	45 mm	(1 3/4")
EXHD48	10	48 mm	(1 7/8")
EXHD50	10	50 mm	(2")
EXHD52	10	52 mm	(2 1/16")
EXHD54	10	54 mm	(2 1/8")
EXHD58	10	58 mm	(2 1/4")
EXHD60	10	60 mm	(2 3/8")
EXHD65	10	65 mm	(2 1/2")
EXHD67	10	67 mm	(2 5/8")
EXHD70	10	70 mm	(2 3/4")



Exhaust Clamps

Zinc plated steel.
U-type with M8 nuts/thread.

Part No.	Pack of	Size	
EX118	20	29 mm	(1 1/8")
EX114	20	32 mm	(1 1/4")
EX138	20	35 mm	(1 3/8")
EX112	20	38 mm	(1 1/2")
EX116	20	42 mm	(1 11/16")
EX134	20	45 mm	(1 3/4")
EX178	20	48 mm	(1 7/8")
EX2	20	51 mm	(2")
EX216	20	52 mm	(2 1/16")
EX218	20	54 mm	(2 1/8")
EX214	20	58 mm	(2 1/4")
EX238	20	60 mm	(2 3/8")
EX212	20	65 mm	(2 1/2")
EX258	20	67 mm	(2 5/8")
EX234	20	70 mm	(2 3/4")
EX3	20	76 mm	(3")
EX318	10	79 mm	(3 1/8")
EX314	10	83 mm	(3 1/4")
EX312	10	89 mm	(3 1/2")
EX358	10	92 mm	(3 5/8")
EX334	10	95 mm	(3 3/4")
EX4	10	102 mm	(4")
EX436	10	106 mm	(4 3/16")
EX414	10	108 mm	(4 1/4")
EX456	10	110 mm	(4 5/16")
EX412	10	115 mm	(4 1/2")
EX434	10	120 mm	(4 3/4")
EX5	10	127 mm	(5")
EX518	10	130 mm	(5 1/8")

Assorted Pack of Exhaust Clamps

Zinc plated steel. U-type with M8 nuts/thread.

Part No.	Pack of
AP59	15 Pieces

Sizes: 1 3/8" - 2"



Assorted Pack of Exhaust Clamps

Zinc plated steel. U-type with M8 nuts/thread.

Part No.	Pack of
AP37	24 Pieces

Sizes: 1 1/2" - 2 1/2"





Perforated Strip

Suits exhaust.

Part No.	Pack of	Description
PS2	10	24" Lengths

Perforated Strip

Suits radio fixing.

Part No.	Pack of	Description
PS1	10	12" Lengths

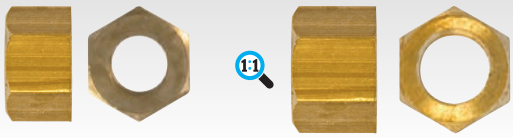

Exhaust Manifold Nuts - Brass

Part No.	Pack of	Size x Pitch
HBN5	50	M8 x 1.25 mm
HBN6	50	M10 x 1.25 mm

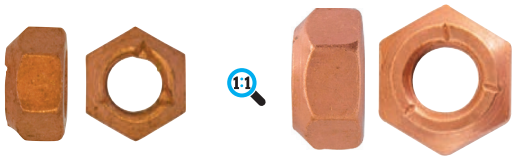

Exhaust Manifold Nuts - Copper Flashed Steel

DIN 980.

Part No.	Pack of	Size x Pitch
HBN8	50	M8 x 1.25 mm
HBN7	50	M10 x 1.50 mm

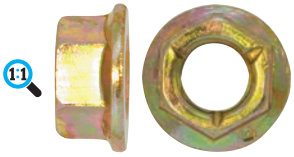

Exhaust Manifold Nuts - Zinc Plated Steel

Non-serrated. Flanged tri-lock. 9/16" (14 mm) AF head. DIN 980. Grade 8.8.

Part No.	Pack of	Size
HBN10	50	M10 x 1.25 mm



Exhaust Mounting Rings

Universal application.

Part No.	Pack of	Size	I.D.
EM3	10	Medium	35 mm
EM4	10	Large	45 mm

1:1 Actual Size Images

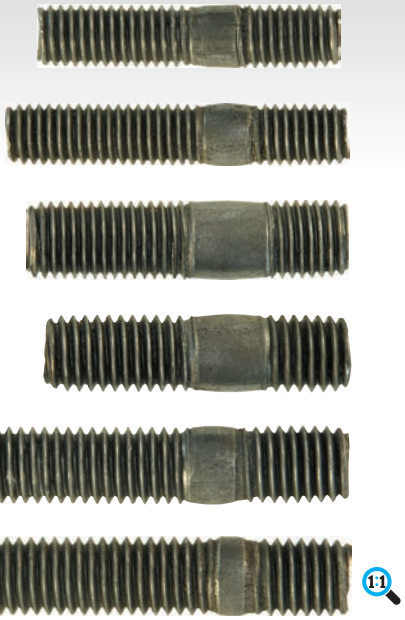

Exhaust Manifold Studs

Mild steel.

Part No.	Pack of	Size x Pitch	Length
HMS11	20	M8 x 1.25 mm	37 mm
HMS12	20	M8 x 1.25 mm	42 mm
HMS13	20	M10 x 1.25 mm	37 mm
HMS14	20	M10 x 1.50 mm	38 mm
HMS15	20	M10 x 1.50 mm	52 mm
HMS16	20	M10 x 1.50 mm	55 mm





Assorted Box of Exhaust Manifold Studs & Nuts - Metric

Part No.	Box of
AB116	72 Pieces

2 x Nuts, Copper Flashed Steel (Size x Pitch): M8 x 1.25 mm,M10 x 1.50 mm.
2 x Nuts, Brass (Size x Pitch): M8 x 1.25 mm, M10 x 1.25 mm.
5 x Studs (Size x Pitch x Length): M8 x 1.25 mm x 37 mm, M10 x 1.25 x 37 mm, M10 x 1.50 mm x 38 mm, M10 x 1.50 mm x 52 mm, M10 x 1.50 mm x 55 mm.



Exhaust Mountings

MINI bobbin (cotton reel).

Part No.	Pack of	Thread
EM1	10	5/16" UNF





IGUANA Universal Jointless Aero Wiper Blades

Each kit is complete with seven, quick and easy to fit connectors to suit the majority of vehicle applications (see below).

- **Rubber blade edge is manufactured from a unique natural and synthetic rubber mix, designed to offer quality wiping performance with enhanced durability and life span**
- **Aero design provides improved performance by reducing wind lift and noise at high speeds**
- **Manufactured with two tensioned steel strips which apply the whole length of the blade to the windscreen with even, consistent pressure**

Part No.	Qty	Length	
WIPG13	1 Kit	13"	(335 mm)
WIPG14	1 Kit	14"	(360 mm)
WIPG15	1 Kit	15"	(385 mm)
WIPG16	1 Kit	16"	(410 mm)
WIPG17	1 Kit	17"	(435 mm)
WIPG18	1 Kit	18"	(460 mm)
WIPG19	1 Kit	19"	(485 mm)
WIPG20	1 Kit	20"	(510 mm)
WIPG21	1 Kit	21"	(535 mm)
WIPG22	1 Kit	22"	(560 mm)
WIPG23	1 Kit	23"	(585 mm)
WIPG24	1 Kit	24"	(610 mm)
WIPG25	1 Kit	25"	(625 mm)
WIPG26	1 Kit	26"	(660 mm)
WIPG28	1 Kit	28"	(710 mm)
WIPG30	1 Kit	30"	(760 mm)
WIPG32	1 Kit	32"	(815 mm)

Each jointless IGUANA Universal Jointless Aero Blade incorporates a centralised rubber spoiler which allows fitment to fit right-hand drive and left-hand drive vehicles as well as vehicles with 'clapping' blades. Each blade comes complete with seven different connectors to cover the majority of vehicle applications:



Connector Suits:
Alfa Romeo, Audi, BMW, Cadillac, Chevrolet, Citroen, Fiat, Jaguar, Kia, Mercedes, Nissan, Opel, Peugeot, Renault, Saab, Seat, Vauxhall, Volkswagen, Volvo.



Connector Suits:
Alfa Romeo, Audi, BMW, Citroen, Fiat, Ford, Mazda, Mercedes, Nissan, Opel, Peugeot, Porsche, Renault, Skoda, Vauxhall, Volkswagen, Volvo.



Connector Suits:
Renault, Citroen, Fiat, Saab, Audi A6, Seat Altea.



Connector Suits:
Audi, Citroen, Fiat, Ford, Hyundai, Kia, Lancia, Peugeot, Renault, Seat, Skoda, Volkswagen, Volvo.



Connector Suits:
Audi, Volkswagen.

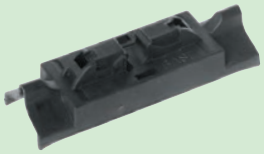

Main Blade Adaptor
For use with selected Connectors



Single Connector with extra adaptor
Suits: **Audi, Mercedes.**



Universal Fit Single Connector
For all vehicles with 9 x 4 mm and 9 x 3 mm Hook Wiper Arms.



Windscreen Washer Accessories

Nylon. Suits 3/16" pipe.



Part No.	Qty	Description
TA103	5	T-Pieces

Part No.	Qty	Description
TA102	5	Elbows

BEST SELLER



Part No.	Qty	Description
TA101	5	Straights



Part No.	Qty	Description
TA104	5	Small In-Line Valves



Part No.	Qty	Description
TA105	5	Large In-Line Valves

Assorted Pack of Windscreen Washer Accessories

Nylon. Suits 3/16" pipe.

Part No.	Pack of
AP61	25 Pieces

5 x Large In-Line Valves. 5 x Small In-Line Valves. 5 x Straights. 5 x Elbows. 5 x T-Pieces.





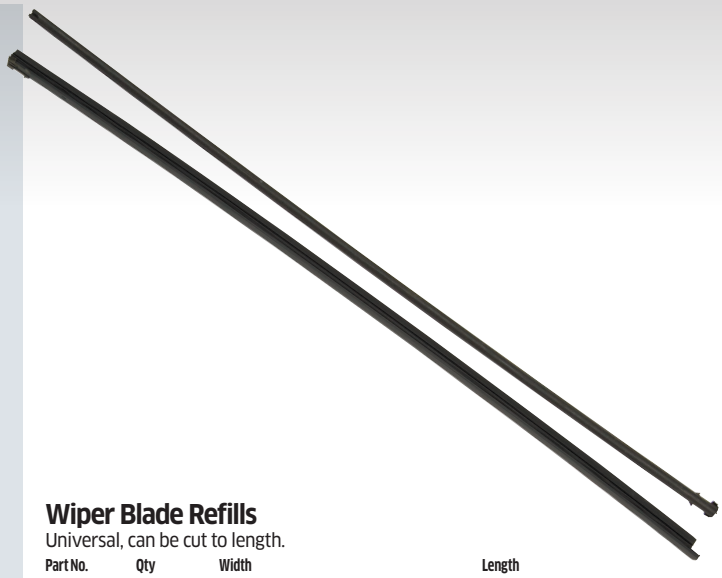

Wiper Blade Refills

Universal, can be cut to length.

Part No.	Qty	Width	Length
WIP4	10 Pairs	8 mm (Wide)	20" (508 mm)
WIP5	5 Pairs	8 mm (Wide)	28" (711 mm)

PVC Tubing - Clear Plain Windscreen Washer Type

Part No.	Length	O.D. x I.D.	
TUB12	30 m Coil	8 x 5 mm	(3/16")

Windscreen Washer Pumps

Universal application. Suits 3/16" pipe.



Part No.	Qty	Volts
EC12	1	12v
EC24	1	24v

S·A·S

BEST SELLER



S·A·S Concentrated Screen Wash

Designed with powerful detergents and an anti-freeze agent to prevent washer jets freezing in the wintertime, and to clear summer fly squash.

- **Lowest working temperature: -7.6°C.**

Part No.	Pack of	Size
SAS1060/2	2	5 Litre Containers



Looking for more Screen Wash?

Our full range can be found on Page 300



VTG6A MoT Plate Holder - Lightweight

Rustproof glass filled nylon with clear plastic window.

Part No.	Qty	Dimensions
TT44	1	187 x 180 mm



Poly Coated Wire

1.5 mm Ø steel wire with polyester sleeve (overall Ø: 2.5 mm).

Part No.	Qty	Description
AC250	1 Coil	2.5 mm x 100 m Wire



Ferrules for Poly Coated Wire

Suits Part No. AC250.

Part No.	Pack of	Description
AC251	100	2.5 mm Ferrules

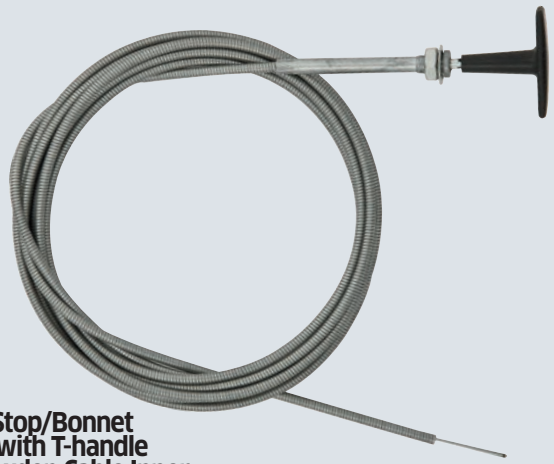

Diesel Stop/Bonnet Cables with T-handle and Bowden Cable Inner

Part No.	Pack of	Length	
AC6	2	2.44 m	(8 ft)
AC8	1	3.96 m	(13 ft)



Diesel Stop Cables with Piano Wire Inner

Universal fitting. Piano wire 2 mm Ø

Part No.	Pack of	Length	
AC3	2	2.89 m	(9 ft 6")
AC13	1	3.96 m	(13 ft)



Bowden Cable

Part No.	Length	Ø
AC4	30 m Coil	1.50 mm



Locking Wire

Heavy galvanised steel. 0.5 kg coil.

Part No.	Qty	Wire Ø		Approx. Length
AC7	1 Coil	1.25 mm	(18 SWG)	52 m
AC11	1 Coil	2.00 mm	(14 SWG)	21 m



MOT Corrosion Assessment Hammer

VOSA Approved.

Part No.	Qty	Description
TL730	1	MOT Corrosion Hammer



Anitluce Fasteners - Standard Round Shank Weld or Rivet

Part No.	Pack of	Shank Dia x Length
TT20	10	1/2" x 1/2"

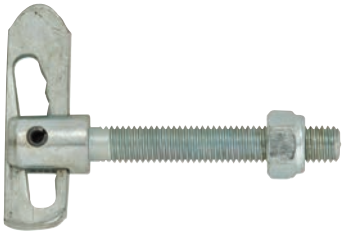

Anitluce Fasteners - Threaded with Nut

Part No.	Pack of	Thread Size x Length
TT22	10	1/2" x 3"



Anitluce Fasteners - Threaded without Nut

Part No.	Pack of	Thread Size x Length
TT21	10	12 mm x 33 mm



Solderless Nipples

Part No.	Pack of	Size
AC101	50	1/4" x 3/8"
AC103	50	11/32 x 1/2"
AC104	50	9/32 x 1/2"



Assorted Pack of Solderless Nipples

Part No.	Pack of
AP9	25 Pieces

Various sizes and types.

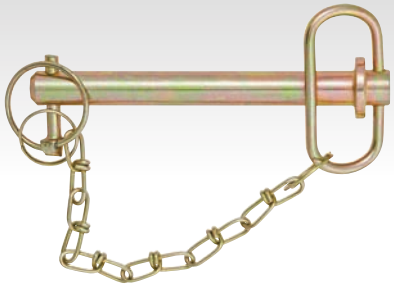

Tow Pin Assemblies

Part No.	Qty	Pin Ø	Pin Working Length	Pin Total Length
TT120	1	20 mm	160 mm	195 mm
TT122	1	22 mm	155 mm	205 mm
TT124	1	25 mm	155 mm	205 mm



Roller Shutter Hooks & Chains

Part No.	Pack of	Spring Hook	Chain Length
TT27	10	3" (75 mm)	8" (200 mm)
TT35	10	4" (100 mm)	12" (305 mm)



Rope Hooks - Bolt-on

Cast iron.

Part No.	Pack of	Description
TT31	10	Bolt-on Rope Hooks



Wire Rope Grips

Zinc plated.

Part No.	Pack of	Size
TT33	10	6 mm
TT38	10	8 mm

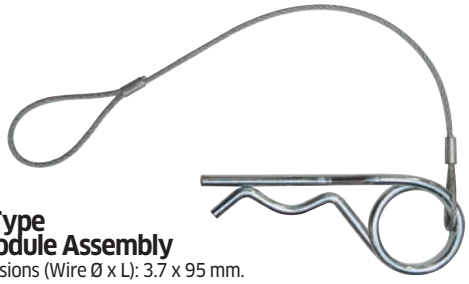

Double Type R-Clip Module Assembly

R-clip dimensions (Wire Ø x L): 3.7 x 95 mm.

Part No.	Pack of	Description
HY20	10	R-Clip Module Assembly



Ratchet Strap with Claws

Polyester strap with metal claws.

Part No.	Qty	Capacity	Width x Length
AC15	3 Piece Set	4,000 kg	50 mm x 4 m



Car Transporter Ratchet Strap

Strap thickness: 50 mm. Polyester strap with metal claws.

Part No.	Qty	Capacity	Width x Length
AC14	2 Piece Set	5,000 kg	50 mm x 10 m



Polypropylene Rope

10 mm (3/8") Ø.

Part No.	Qty	Length	
AC10	1	220 m	(720 ft)



Polythene Woven Tarp

Part No.	Qty	Dimensions
BAG18	1	5.49 x 3.66 m (18 x 12 ft)



WARRIOR 1T Ratchet Strap with Claw Hooks

Certified to EN-12195-2. 1 year guarantee from first day of use.

Part No.	Qty	Width x Length	Lashing Capacity	Breaking Strength
AC5150	2 Piece Set	25 mm x 5.0 m	1,000 kg	1,250 kg

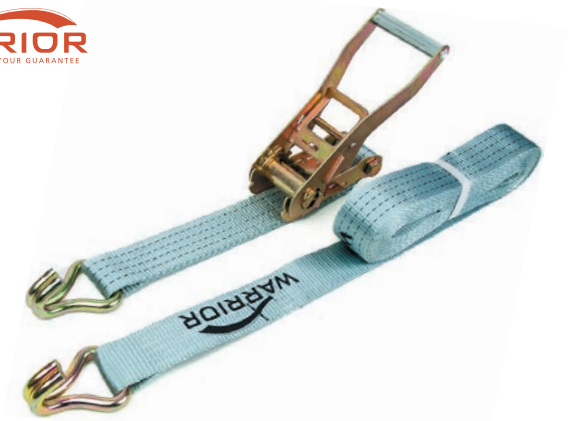

WARRIOR 4T Ratchet Strap with Claw Hooks

Certified to EN-12195-2. 1 year guarantee from first day of use.

Part No.	Qty	Width x Length	Lashing Capacity	Breaking Strength
AC5480	2 Piece Set	50 mm x 8.0 m	4,000 kg	6,000 kg





WARRIOR
Duplex Flat Lifting Sling

BS EN 1492-1:2000 (7:1 Safety Factor). 1 year guarantee from first day of use.

Part No.	Qty	Colour	Width x Length	Working Load Limit
AC3120	1	Purple	30 mm x 2.0 m	1,000 kg
AC3130	1	Purple	30 mm x 3.0 m	1,000 kg



WARRIOR
Endless Round Lifting Sling

BS EN 1492-1:2000 (7:1 Safety Factor). 1 year guarantee from first day of use.

Part No.	Qty	Colour	Width x Length	Working Load Limit
AC4110	1	Purple	45 mm x 1.0 m	1,000 kg
AC4115	1	Purple	45 mm x 1.5 m	1,000 kg
AC4120	1	Purple	45 mm x 2.0 m	1,000 kg



WARRIOR
Duplex Flat Lifting Sling

BS EN 1492-1:2000 (7:1 Safety Factor). 1 year guarantee from first day of use.

Part No.	Qty	Colour	Width x Length	Working Load Limit
AC3220	1	Green	60 mm x 2.0 m	2,000 kg
AC3240	1	Green	60 mm x 4.0 m	2,000 kg



WARRIOR
Endless Round Lifting Sling

BS EN 1492-1:2000 (7:1 Safety Factor). 1 year guarantee from first day of use.

Part No.	Qty	Colour	Width x Length	Working Load Limit
AC4205	1	Green	50 mm x 0.5 m	2,000 kg
AC4210	1	Green	50 mm x 1.0 m	2,000 kg
AC4220	1	Green	50 mm x 2.0 m	2,000 kg



WARRIOR
Duplex Flat Lifting Sling

BS EN 1492-1:2000 (7:1 Safety Factor). 1 year guarantee from first day of use.

Part No.	Qty	Colour	Width x Length	Working Load Limit
AC3320	1	Yellow	90 mm x 2.0 m	3,000 kg
AC3330	1	Yellow	90 mm x 3.0 m	3,000 kg
AC3340	1	Yellow	90 mm x 4.0 m	3,000 kg



WARRIOR
Endless Round Lifting Sling

BS EN 1492-1:2000 (7:1 Safety Factor). 1 year guarantee from first day of use.

Part No.	Qty	Colour	Width x Length	Working Load Limit
AC4520	1	Red	80 mm x 2.0 m	5,000 kg



7-Pin Trailer Sockets & Plugs

12N (Normal) system. 12V. Metal body.

Part No.	Pack of	Description
ERP13	5	Sockets
ERP14	5	Plugs

RING



RING 7-Pin Trailer Sockets & Plugs

12N (Normal) system. 12V. Plastic body.

Part No.	Pack of	Description
ERP41	5	Sockets
ERP42A	1	Plugs
ERP42	5	Plugs

RING



RING 7-Pin Trailer Socket

12N (Normal) system. 12V. Plastic body.

Part No.	Pack of	Description
ERP116	1	Socket

RING



RING Trailer Board Extension Lead

12N (Normal) system. 12V.

Part No.	Qty	Length
ERP117	1	6 m

RING

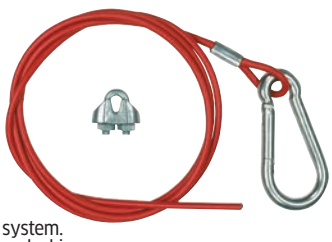

RING Breakaway Cable

For fitment to all trailers with a braking system.
Sprung shackle for easy attachment to car, locking sprung shackle for quick and easy, permanent fitment to the handbrake of the trailer.
No tools required.

Part No.	Pack of	Description
AC131	1	Breakaway Cable



RING







RING Trailer Boards

12N (Normal) system. 12V. Fitted with 7-Pin trailing plug.

Part No.	Qty	Width	Length
ERCT830P	1	3 ft	4 m Cable
ERCT816P	1	4 ft	6 m Cable
ERCT900P	1	4 ft 6" (incl. Fog Light)	4 m Cable



Magnetic LED Trailer Lights - Stop/Tail/Indicator

IP67. Supplied with 7.5 M cable, 2.5 M between lamps.

- **Includes Reflector**

Part No.	Qty	Voltage	Lights	ECE Reg
EBT9553	1 Set	12V	Stop/Tail/Ind	3/4/6/7



Magnetic Trailer Lights - Stop/Tail/Indicator

IP67. Supplied with 7.5 M cable, 2.5 M between lamps.

Part No.	Qty	Voltage	Lights	ECE Reg
EBT9550	1 Set	12V	Stop/Tail/Ind	4/6/7

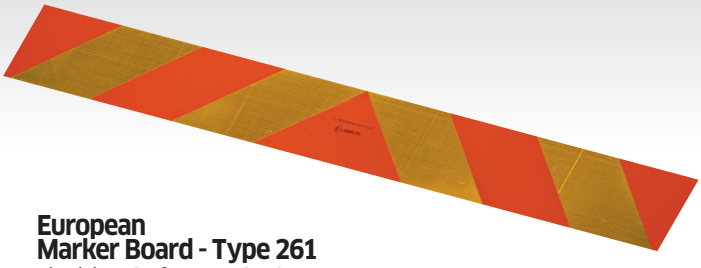

European Marker Board - Type 261

Aluminium. Conforms to ECE 70.

Part No.	Qty	ECE No.	Dimensions
MB261	1	ECE1	1130 x 130 mm

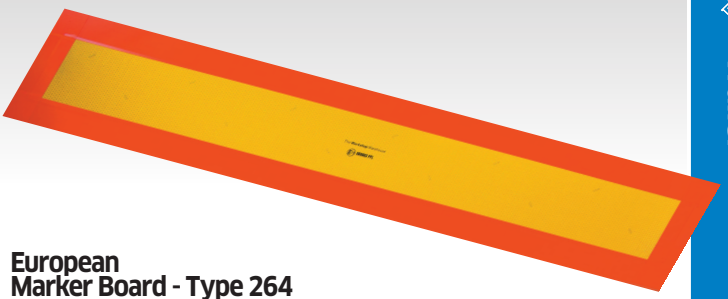

European Marker Board - Type 264

Aluminium. Conforms to ECE 70.

Part No.	Qty	ECE No.	Dimensions
MB264	1	ECE5	1130 x 195 mm

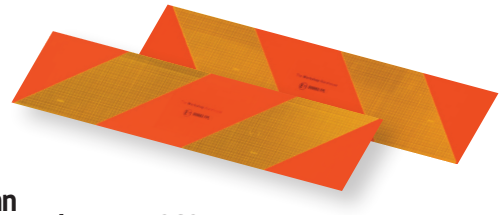

European Marker Boards - Type 262

Aluminium. Conforms to ECE 70.

Part No.	Qty	ECE No.	Dimensions
MB262	1 Pair	ECE2/3	565 x 130 mm



European Marker Boards - Type 265

Aluminium. Conforms to ECE 70.

Part No.	Qty	ECE No.	Dimensions
MB265	1 Pair	ECE6/7	565 x 195 mm

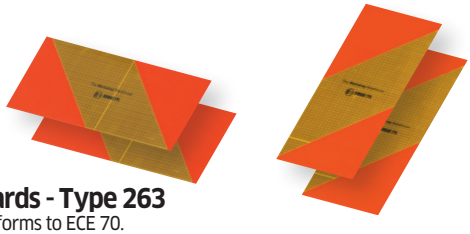

European Marker Boards - Type 263

Aluminium. Conforms to ECE 70.

Part No.	Qty	ECE No.	Dimensions
MB263	Set of 4	ECE4	282 x 130 mm

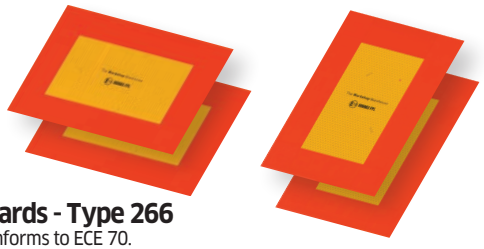

European Marker Boards - Type 266

Aluminium. Conforms to ECE 70.

Part No.	Qty	ECE No.	Dimensions
MB266	Set of 4	ECE8	282 x 192 mm



Round Reflectors

EN 12899-3:2007.
Conforms to ECE E20. Screw-on type.

Part No.	Qty	Colour	Diameter
REF3S	2	Red	63 mm
REF3	10	Red	63 mm
REF2S	2	Amber	63 mm
REF2	10	Amber	63 mm
REF4S	2	White	63 mm
REF4	10	White	63 mm



Self-Adhesive Rectangular Reflectors

Conforms to ECE E20.

Part No.	Pack of	Colour	Dimensions
REF7A	10	Red	103 x 50 mm
REF5A	10	Amber	103 x 50 mm
REF9A	10	White	103 x 50 mm



Reflective Triangle

EN 12899-3:2007.
Conforms to ECE E20. Screw-on type.

Part No.	Qty	Colour	Height
REF1S	2	Red	137 mm
REF1	10	Red	137 mm

Looking for LED Tail Lamps?

A complete range of LED Tail Lamps feature overleaf





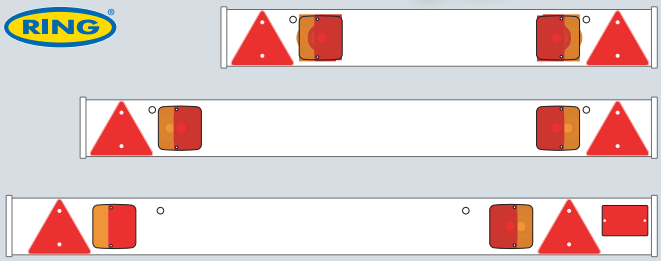

RING Trailer Boards

12N (Normal) system. 12V. Fitted with 7-Pin trailing plug.

Part No.	Qty	Width	Length
ERCT830P	1	3 ft	4 m Cable
ERCT816P	1	4 ft	6 m Cable
ERCT900P	1	4 ft 6" (incl. Fog Light)	4 m Cable

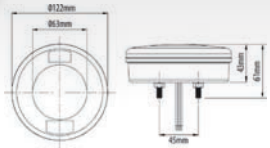



5" LED Tail Lamp - Fog/Reverse

IP67. Base material: ABS housing. Lens material: Polycarbonate. Bolt mounting.

Part No.	Qty	Voltage	Lights	ECE Reg
EBT7009	1	12-24V	Fog/Rev	23/38

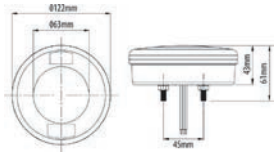



5" LED Tail Lamp - Stop/Tail/Indicator

IP67. Base material: ABS housing. Lens material: Polycarbonate. Bolt mounting.

Part No.	Qty	Voltage	Lights	ECE Reg
EBT7008	1	10-30V	Stop/Tail/Ind	3/6/7



Magnetic LED Trailer Lights - Stop/Tail/Indicator

IP67. Supplied with 7.5 M cable, 2.5 M between lamps.

- **Includes Reflector**

Part No.	Qty	Voltage	Lights	ECE Reg
EBT9553	1 Set	12V	Stop/Tail/Ind	3/4/6/7





4.5" LED Multifunction Tail Lamp - Stop/Tail/Indicator

IP67. Base material. ABS. Lens material: Acrylic. Bolt mounting.

- **Includes Reflector**

Part No.	Qty	Voltage	Lights	ECE Reg
EBT7058	1	12V	Stop/Tail/Ind	3/6/7



Magnetic Trailer Lights - Stop/Tail/Indicator

IP67. Supplied with 7.5 M cable, 2.5 M between lamps.

Part No.	Qty	Voltage	Lights	ECE Reg
EBT9550	1 Set	12V	Stop/Tail/Ind	4/6/7



Looking for LED Work Lamps?

A complete range of LED Work Lamps feature on Page 288

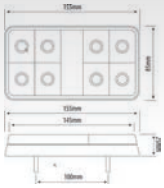



6" LED Multifunctional Tail Lamp - Stop/Tail/Indicator

IP67. Base material: ABS. Lens material: Acrylic. Bolt mounting.

- **Includes Reflector**

Part No.	Qty	Voltage	Lights	ECE Reg
EBT7060	Set of 2	10-30V	Stop/Tail/Ind	3/6/7

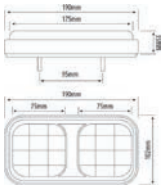



7.5" LED Multifunctional Tail Lamp - Stop/Tail/Indicator

IP67. Base material: ABS. Lens material: Acrylic. Bolt mounting.

- **Includes Reflector**

Part No.	Qty	Voltage	Lights	ECE Reg
EBT7069	1	12-24V	Stop/Tail/Ind	3/6/7

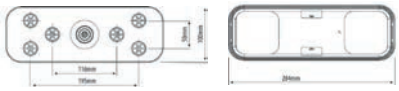



LED Multifunctional Tail Lamp - Stop/Tail/Indicator/Reverse

IP67. Base material: ABS housing. Lens material: Polycarbonate. Bolt mounting.

- **Includes Reflector**

Part No.	Qty	Voltage	Lights	ECE Reg
EBT7099	1	12-24V	Stop/Tail/Ind/Rev	3/6/7/23



Looking for Rotating Beacons?

A complete range of Rotating Beaconss feature on Page 290

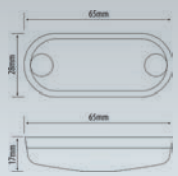



BEST SELLER

COB LED Side Marker Lamp

IP65. EMC approved.
Base material: ABS housing.
Lens material: Polycarbonate. Bracket base fixing.

Part No.	Qty	Voltage	Colour	ECE Reg
EBT6095W	1	12-24V	White	3/7
EBT6095R	1	12-24V	Red	3/7
EBT6095A	1	12-24V	Amber	3/91

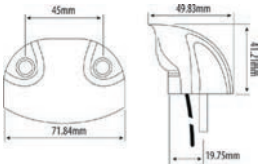



SMD LED Number Plate Lamp

IP67. Base material: ABS housing.
Lens material: Polycarbonate. Surface mount fixing.

- **Includes Reflector**

Part No.	Qty	Voltage	Description	ECE Reg
EBT7085	1	10-30V	Number Plate Lamp	4

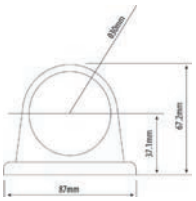



LED Rubber Marker Lamp

IP67. Base material: EPDM.
Lens material: PMMA. Surface mount fixing.

Part No.	Qty	Voltage	Description	ECE Reg
EBT9711	1	12-24V	Rubber Marker Lamp	Red 7/Clear 7

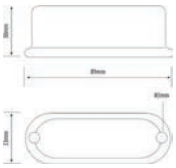



LED Amber Warning Light - 3 x COB LED 8W

ECE Reg 10/65. IP67. Base material: ABS.
Lens material: Polycarbonate. Bolt-on fixing.

- **10 x Flash patterns**

Part No.	Qty	Voltage	Width x Length
EBT6087	1	12-24V	33 x 89 mm



LED Adjustable Work Lamp - 6" Rectangular

IP67. EMC approved. Housing: Aluminium.
Lens: Acrylic. Stainless steel mounting bracket

- **8 x High Performance LEDs**
- **24 Watt/1680 Lumens**
- **Can be used as standard or side mount with swivel function**

Part No.	Qty	Voltage	Description	ECE Reg
EBW6	1	12-28V	6" Adjustable	-



LED Magnetic Work Lamp - 4" Round

IP67. EMC approved. Housing: Aluminium. Lens: Acrylic.
Supplied with 9.5M cable with switched in-vehicle adaptor.

- **6 x High Performance LEDs**
- **18 Watt/1350 Lumens**
- **Magnetic Base**
- **Shock Resistant**

Part No.	Qty	Voltage	Description	ECE Reg
EBW1	1	12-28V	4" Round	10

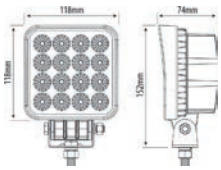

LED High Power Work Lamp - 4" Square

IP67. EMC approved. Housing: Aluminium.
Lens: Acrylic. Stainless steel mounting bracket

- **16 x High Performance LEDs**
- **48 Watt/3200 Lumens**

Part No.	Qty	Voltage	Description	ECE Reg
EBW5	1	12-28V	4" Square	10



LED Work Lamp - 6" Oval

IP67. EMC approved. Housing: Aluminium.
Lens: Polycarbonate.
Stainless steel mounting bracket.

- **6 x High Performance LEDs**
- **18 Watt/1350 Lumens**

Part No.	Qty	Voltage	Description	ECE Reg
EBW3	1	12-28V	6" Oval	10

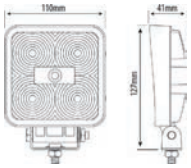

LED Work Lamp - 4" Square

IP67. EMC approved.
Housing: Aluminium. Lens: Acrylic.
Stainless steel mounting bracket

- **5 x High Performance LEDs**
- **15 Watt/1050 Lumens**

Part No.	Qty	Voltage	Description	ECE Reg
EBW2	1	12-28V	4" Square	10



LED Work Lamp - 5" Rectangular

IP67. EMC approved. Housing: Aluminium.
Lens: Polycarbonate. Stainless steel mounting bracket.

- **6 x High Performance LEDs**
- **18 Watt/1350 Lumens**

Part No.	Qty	Voltage	Description	ECE Reg
EBW4	1	12-28V	5" Rectangular	10

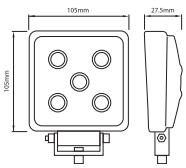

RING 15W LED Square Work Lamp - 105 mm

IP67. Certification: ECE R10. Cable length 300 mm.
Housing: Thermoplastic. Lens: Polycarbonate.

- **750 Lumens**
- **5 x 3W LEDs**
- **Lightweight**

Part No.	Qty	Voltage	Description	ECE Reg
ERCV9608	1	10-30V	105 mm Square	R10

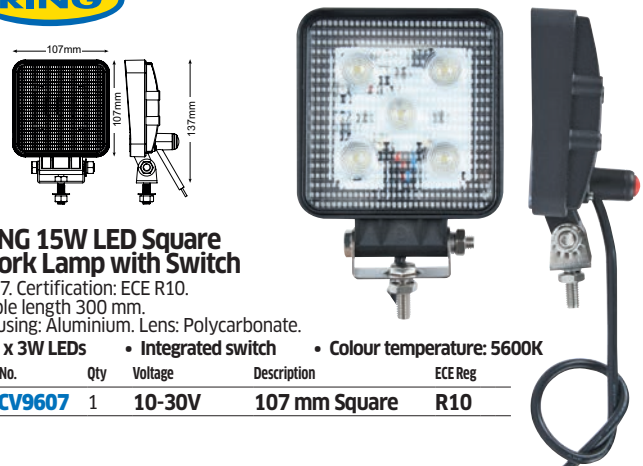

RING 15W LED Square Work Lamp with Switch

IP67. Certification: ECE R10.
Cable length 300 mm.
Housing: Aluminium. Lens: Polycarbonate.

- **5 x 3W LEDs**
- **Integrated switch**
- **Colour temperature: 5600K**

Part No.	Qty	Voltage	Description	ECE Reg
ERCV9607	1	10-30V	107 mm Square	R10



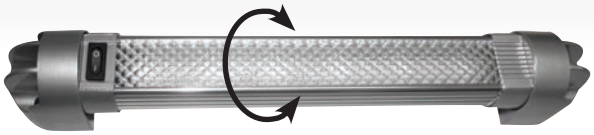

LED Interior Swivel Lamp - 6 x LED 6W

Lamp material: Aluminium. Lens material: Acrylic.
Supplied with stainless steel fixings and 400 mm cable.

- **On/Off switch**
- **Lens swivels 180°**

Part No.	Qty	Voltage	Depth x Length	Lumens
EBL330	1	**12-24V**	**51 x 327 mm**	**600**





LED Interior Lamp - 18 x SMD LED 3W

Lamp material: Aluminium. Lens material: Acrylic. Supplied with stainless steel fixings

- **On/Off switch**

Part No.	Qty	Voltage	Width x Length	Lumens
EBL270	1	**12-24V**	**28 x 266 mm**	**380**





LED Interior Lamp - 45 x SMD LED 6W

Lamp material: Aluminium. Lens material: Acrylic. Supplied with stainless steel fixings

- **On/Off switch**

Part No.	Qty	Voltage	Width x Length	Lumens
EBL570	1	**12-24V**	**28 x 570 mm**	**900**

RING®





RING 'TruckMaster' Baton LED Strip Light

Dimensions (H x W): 33 x 19 mm.

Part No.	Qty	DC Voltage	Width	Lumens
ERCV5012	1	**12/24V**	**300 mm**	**400**
ERCV5013	1	**12/24V**	**600 mm**	**800**



Metal-Halide Bulbs

Giant Edison screw cap (40 mm).
Provides 10,000 hours of "Day Light" (10 Years).

Part No.	Qty	Watts	Output	Cap	Dia x Length
EMH250	1	**250W**	**4200K**	**GES/E40**	46 x 255 mm
EMH400	1	**400W**	**4200K**	**GES/E40**	46 x 273 mm



Metal-Halide Bulbs

Giant Edison screw cap (40 mm).
Dia x Length: 76 x 335 mm.
Provides 10,000 hours of "Day Light" (10 Years).
Suits VT-1 type tower lights.

Part No.	Qty	Watts	Output	Cap
EMH1000	1	**1000W**	**4200K**	**GES/E40**



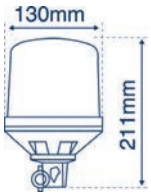



LAP ELECTRICAL Halogen Rotating Beacon - DIN Pole Mount

IP56. Robust design. Reverse polarity protection. -30˚C to + 50˚C extreme temperature reliability. Takes H1 halogen bulb (NOT included).

Part No.	Qty	Colour	Voltage	ECE Reg
EBC104	1	Amber	12/24V	R65



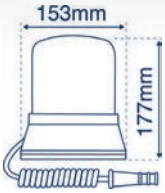



LAP ELECTRICAL Halogen Rotating Beacon - Magnetic Base

IP56. Robust design. Reverse polarity protection. -30˚C to + 50˚C extreme temperature reliability. Takes H1 halogen bulb (NOT included).

- **70 mph rated magnet**

Part No.	Qty	Colour	Voltage	ECE Reg
EBC102	1	Amber	12/24V	R65



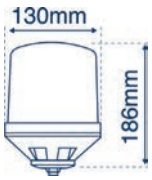



LAP ELECTRICAL Halogen Rotating Beacon - Single Point

IP56. Robust design. Reverse polarity protection. -30˚C to + 50˚C extreme temperature reliability. Takes H1 halogen bulb (NOT included).

Part No.	Qty	Colour	Voltage	ECE Reg
EBC101	1	Amber	12/24V	R65



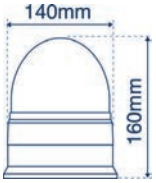



Halogen Rotating Beacon - 3 Point

EMC approved (ECE R10). Reverse polarity protection. -15˚C to +40˚C extreme temperature reliability. Maintenance free worm drive mechanism. Supplied with 12V and 24V H1 halogen bulbs.

- **Ideal for Refuse Trucks, Agriculture Plant & Contracting**

Part No.	Qty	Colour	Voltage	ECE Reg
EBC203	1	Amber	12/24V	R65



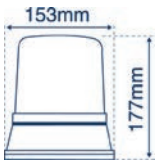



LAP ELECTRICAL Halogen Rotating Beacon - 3 Point

IP56. Robust design.
Reverse polarity protection.
-30˚C to + 50˚C extreme temperature reliability.
Takes H1 halogen bulb (NOT included).

Part No.	Qty	Colour	Voltage	ECE Reg
EBC103	1	Amber	12/24V	R65

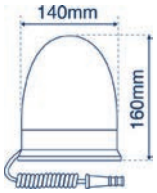



LED Rotating Beacon - Magnetic Base

IP65. EMC approved (ECE R10).
Fully encapsulated electronics. 40 x LEDs.
ABS base and polycarbonate lens.

- **40mph rated magnet**
- **3 x Flash patterns - Simulated rotating, double flash and quad flash.**

Part No.	Qty	Colour	Voltage	ECE Reg
EBC302	1	Amber	12/24V	R65



RING 'Truck Master' LED Amber Mini Bar - Magnetic Mount

60 MPH speed rating. Reg 65 compliant. IP67 rated. 20 x programmable patterns.
2.4 m cable. In-vehicle power adaptor with flash and on/off switch included.
Dimensions (H x W x D): 41 x 251 x 170 mm. 3 years warranty.

Part No.	Qty	DC Voltage	Watts
ERCV9822	1	9-30V	40W



RING LED Amber Mini Lightbar Single Bolt Mount

Reg 65 compliant. IP67 rated.
40 x 1 W LED. 5 m cable. 3 years warranty.

Part No.	Qty	DC Voltage	Watts
ERCV9761	1	10-30V	20W

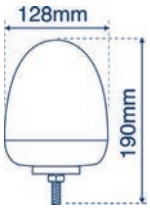



LED Rotating Beacon - Single Point

IP65. EMC approved (ECE R10).
Fully encapsulated electronics. 40 x LEDs.
ABS base and polycarbonate lens.

- **3 x Flash patterns - Simulated rotating, double flash and quad flash.**

Part No.	Qty	Colour	Voltage	ECE Reg
EBC301	1	Amber	12/24V	R65

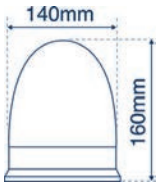



LED Rotating Beacon - 3 Point

IP65. EMC approved (ECE R10).
Fully encapsulated electronics. 40 x LEDs.
ABS base and polycarbonate lens.

- **3 x Flash patterns - Simulated rotating, double flash and quad flash.**

Part No.	Qty	Colour	Voltage	ECE Reg
EBC303	1	Amber	12/24V	R65

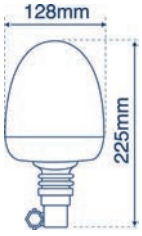



LED Rotating Beacon - Flexi DIN Pole Mount

IP65. EMC approved (ECE R10).
Fully encapsulated electronics. 40 x LEDs.
ABS base and polycarbonate lens.

- **3 x Flash patterns - Simulated rotating, double flash and quad flash.**

Part No.	Qty	Colour	Voltage	ECE Reg
EBC305	1	Amber	12/24V	R65

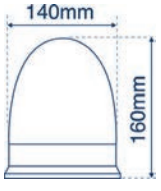



LED Rotating Beacon - 3 Point

IP65. EMC approved (ECE R10).
Fully encapsulated electronics. 40 x LEDs.
ABS base and polycarbonate lens.

- **3 x Flash patterns - Simulated rotating, double flash and quad flash.**

Part No.	Qty	Colour	Voltage	ECE Reg
EBC303G	1	Green	12/24V	R65

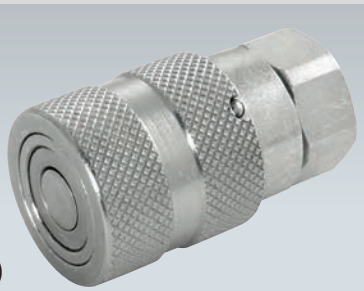

Hydraulic Steel Flat Face Coupling - Carrier (Female)

Meets the requirements of ISO 16028.
Manufactured from high strength carbon steel with nitrile seal.

Part No.	Qty	BSPP Thread	Bar	Body Size
HY301	1	1/4"	315	1/4" BSP
HY303	1	3/8"	250	3/8" BSP
HY305	1	1/2"	250	3/8" BSP
HY307	1	3/4"	250	1/2" BSP
HY309	1	1"	250	3/4" BSP



Hydraulic Steel Flat Face Plug - Probe (Male)

Meets the requirements of ISO 16028.
Manufactured from high strength carbon steel.

Part No.	Qty	BSPP Thread	Bar	Body Size
HY300	1	1/4"	315	1/4" BSP
HY302	1	3/8"	250	3/8" BSP
HY304	1	1/2"	250	3/8" BSP
HY306	1	3/4"	250	1/2" BSP
HY308	1	1"	250	3/4" BSP

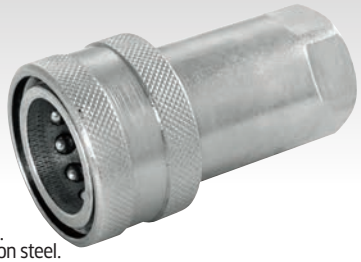

Hydraulic Quick Release Coupling - Carrier (Female)

Meets the requirements of ISO-7241-A.
Manufactured from high strength carbon steel.

- **Rugged construction**
- **Ideal for construction equipment, manufacturing machinery and in-plant systems**

Part No.	Qty	BSPP Thread	Max Work Pressure	Size
HY402	1	1/4"	350 Bar	04SF
HY406	1	3/8"	315 Bar	06SF
HY400	1	1/2"	250 Bar	08SF
HY404	1	3/4"	250 Bar	12SF
HY408	1	1"	230 Bar	16SF



Hydraulic Quick Release Coupling - Probe (Male)

Meets the requirements of ISO-7241-A.
Manufactured from high strength carbon steel.

- **Rugged construction**
- **Ideal for construction equipment, manufacturing machinery and in-plant systems**

Part No.	Qty	BSPP Thread	Max Work Pressure	Size
HY403	1	1/4"	350 Bar	04PF
HY407	1	3/8"	315 Bar	06PF
HY401	1	1/2"	250 Bar	08PF
HY405	1	3/4"	250 Bar	12PF
HY409	1	1"	230 Bar	16PF



Hydraulic BSPP Swivel Adaptor - Female : Female

Part No.	Qty	Type	BSPP Thread
HY156	2	F : F	1/4" : 1/4"
HY155	2	F : F	1/4" : 3/8"
HY154	2	F : F	3/8" : 3/8"
HY153	2	F : F	3/8" : 1/2"
HY152	2	F : F	1/2" : 1/2"
HY151	1	F : F	3/4" : 3/4"
HY150	1	F : F	1" : 1"



Hydraulic BSPP Swivel Adaptor - Male : Female

Part No.	Qty	Type	BSPP Thread
HY135	2	M : F	1/4" : 3/8"
HY138	2	M : F	3/8" : 1/4"
HY136	2	M : F	3/8" : 3/8"
HY131	2	M : F	3/8" : 1/2"
HY137	2	M : F	5/8" : 5/8"
HY133	2	M : F	1/2" : 3/8"
HY134	2	M : F	1/2" : 1/2"
HY130	1	M : F	1/2" : 3/4"
HY132	1	M : F	3/4" : 1/2"



Looking for Breaker Hose Sets?

Our full range can be found on Page 294



Hydraulic BSPP/BSPT Adaptor - Male : Male

Part No.	Qty	Type	BSPP : BSPT Thread
HY102	5	M : M	1/4" : 1/4"
HY100	5	M : M	3/8" : 1/4"
HY101	5	M : M	3/8" : 1/2"
HY103	2	M : M	1/2" : 1/2"



Hydraulic BSPP Adaptor - Male : Male

Part No.	Qty	Type	BSPP Thread
HY115	5	M : M	1/4" : 1/4"
HY114	5	M : M	1/4" : 3/8"
HY121	5	M : M	3/8" : 3/8"
HY117	5	M : M	3/8" : 1/2"
HY118	5	M : M	1/2" : 1/2"
HY112	2	M : M	1/2" : 5/8"
HY120	2	M : M	1/2" : 3/4"
HY116	2	M : M	5/8" : 5/8"
HY119	2	M : M	3/4" : 3/4"
HY111	1	M : M	1" : 1/2"
HY110	1	M : M	1" : 3/4"
HY113	1	M : M	1" : 1"



Hydraulic BSPP Bulkhead Fitting

Part No.	Qty	BSPP Thread
HY161	1	3/8"
HY160	1	1/2"



Hydraulic BSPP Blanking Plug

Part No.	Qty	BSPP Thread
HY173	5	1/4"
HY172	5	3/8"
HY171	2	5/8"
HY170	1	1"



Hydraulic BSPP Equal Elbows - F : F

Part No.	Qty	Type	BSPP Thread
HY202	2	F : F	3/8"
HY204	1	F : F	1/2"



Hydraulic BSPP Equal Elbows - M : F

Part No.	Qty	Type	BSPP Thread
HY201	2	M : F	3/8"
HY203	1	M : F	1/2"



Hydraulic BSPP Equal Elbows - M : M

Part No.	Qty	Type	BSPP Thread
HY200	1	M : M	3/8"



Hydraulic BSPP Equal Tee - Female

Part No.	Qty	BSPP Thread
HY190	1	3/8"
HY191	1	1/2"



Hydraulic BSPP Blanking Cap

Part No.	Qty	BSPP Thread
HY180	5	1/4"
HY181	5	3/8"
HY182	5	1/2"
HY183	2	5/8"
HY184	1	1"



1/2" BSP Hydraulic Breaker Hose Sets - 6 m

EN 857 2SC - SAE 100 R16S. Working Pressure: 275 bar/4000 PSI.

Part No.	Qty	Fittings
HY10	1	Male & Female Couplings
HY13	1	1/2" BSP Male Ends



1/2" BSP Hydraulic Breaker Hose Tails - 18"

EN 857 2SC - SAE 100 R16S. Working Pressure: 275 bar/4000 PSI.

Part No.	Set of	Fittings
HY11	2	Male/Female Couplings
HY12	2	1/2" BSP Male Ends



Compressor Air Hose Assembly

20 bar/300 PSI high quality rubber/plastic hose.
Complete with brass claw fitting safety couplings.

Part No.	Qty	Size	Length
AL500	1 Coil	3/4"	15 m

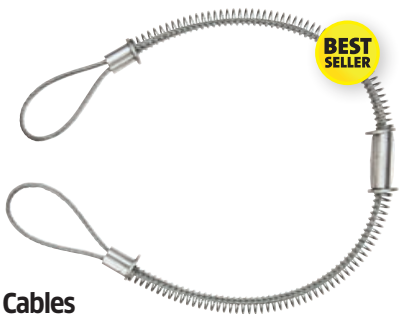

Whip Check Cables

Steel cable and plated springs.

Part No.	Qty	Cable Diameter	Suits Hose Diameter	Length
AL90	1	1/8"	1/2" to 1 1/4" (Small)	540 mm
AL91	1	1/4"	1 1/2" to 3" (Large)	970 mm



FUCHS 'Renolin' ZAF 46 HV High Quality Hydraulic & Lubricating Oil

High viscosity index, zinc and ash free hydraulic oil.

- **Ideal for powering hydraulic systems working in refrigerated plant, mobile equipment, or where the system demands a fluid capable of working over a wide temperature range.**

Part No.	Qty	Size
VC117	1	20 Litres



FUCHS 'Agrifarm' Universal 2-stroke Oil

Specifications: API, TC, JASO, FB.
Suitable for use in all 2-stroke engines. May be used either as a tank mix or in oil injection systems. Dyed red for ease of identification.

- **Ideal for agricultural and horticultural machinery, chain saws, hedge cutters, strimmers, portable generators, etc.**

Part No.	Qty	Size
VC116	1	20 Litres



FUCHS 'Titan Truck Plus' 15W-40 Oil

Specifications: ACEA E7, API CI-4/SL, GLOBAL DHD-1, CAT ECF-1-a/ECF-2.
A super long term all season engine oil of the SHPD category for diesel and gasoline engines with and without turbo charging in passenger cars, trucks, buses and industrial equipment

- **Excellent wear protection even under high continuous stress**
- **Protection from corrosion even when used with diesel fuels with high sulphur content**

Part No.	Qty	Size
VC115A	1	5 Litres
VC115	1	20 Litres



ROCK OIL
ISO-32 Hydraulic Oil

Meets DIN 51525 and
DIN 51524 Parts 1 & 2.

- **Excellent protection of machinery and systems against corrosion and wear.**

*** NOT to be used as Brake Fluid.**

Part No.	Qty	Size
VC199	1	20 Litres



KOLOR KUT
Water Finding Paste

A golden brown colour which turns brilliant red upon contact with water.
Can be used to successfully gauge water content in all petrol and hydrocarbons.

Part No.	Pack of	Size
VC752	1	85g Tube

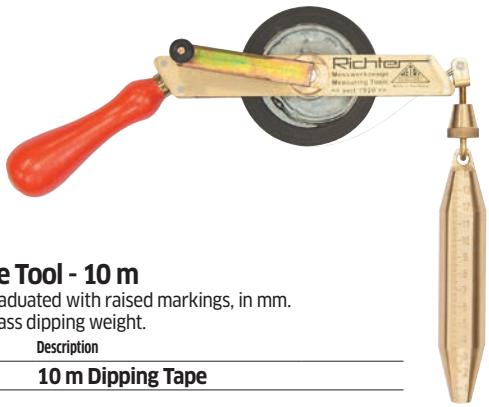

RICHTER
Dipping Tape Tool - 10 m

Mild steel tape graduated with raised markings, in mm.
Complete with brass dipping weight.

Part No.	Qty	Description
VC750	1	10 m Dipping Tape



Water Finding Strips

A golden brown colour which turns brilliant red upon contact with water.
Can be used to successfully gauge water content in all petrol and hydrocarbons.

Part No.	Tub of	Description
VC751	200	Dip Strips



NGK
Spark Plugs

Seat type: Flat.
Tip configuration: Non projected.
Construction: Special design.
Terminal type: Solid.

3.75 mm	Box of	NGK Ref.
PG1	10	B2LM
PG2	10	B4LM
PG3	10	B5HS
PG4	10	B6HS
PG5	10	BCPR5ES
PG6	10	BCPR6ES
PG7	10	BKR5E
PG8	10	BM6A
PG9	10	BMR4A
PG10	10	BMR6A
PG12	10	BMR7A
PG13	10	BP5ES
PG14	10	BP6ES
PG15	10	BPM6A
PG16	10	BPM7A
PG17	10	BPMR4A
PG18	10	BPMR6A
PG19	10	BPMR7A
PG20	10	BPR6HS
PG21	10	BPR5ES
PG22	10	BPR5HS
PG23	10	BPR6ES
PG24	4	BR10EIX
PG25	10	BR2LM
PG26	10	BR4HS
PG27	10	BR4LM
PG28	10	BR5ES
PG29	10	BR5HS
PG30	10	BR6HS
PG31	10	CM6
PG32	10	CMR6H
PG33	10	CR4HSB
PG35	10	CR5HSB

CreteBeater®

Non-Toxic

Non-Corrosive

CreteBeater®
The environmentally friendly foam for removing concrete and cement safely and effectively without damaging the surface of vehicles, tools, equipment, machinery and other surfaces

CreteBeater®
Dissolves concrete by breaking down the bond of cement, making concrete layers bubble up and release from the surface

CreteBeater®
Originally developed for use by the ready-mix concrete supply industry



CreteBeater®



CreteBeater 'Civil Engineering' Heavy Duty Concrete Remover
100% biodegradable and designed to safely remove cement and concrete by dissolving it in a bio-safe way. Does not contain muriatic, phosphoric or citric acids and is therefore, non-corrosive.

Safe to use on:
- Painted surfaces/vehicles
- Aluminium
- Glass/Windows
- Rubber/Tyres/Hoses
- Human Handling

Part No.	Qty	Pack Size
CB20	1	20 Litre Container



ALTA Foam Pressure Sprayer
Contains FPM VITON® (FKM) seals. Special lance produces a rich foam to help dissolve/degrease dirt. Suitable for use with S·A·S Snow Foam (Part No. SAS2017).
- High foaming action spray

Part No.	Qty	Working Capacity
CAN27	1	1.8 Litre



ALTA Foam Pressure Sprayer
Contains FPM VITON® (FKM) seals. Supplied with 3 x interchangeable nozzles to adjust the foam thickness. Suitable for use with S·A·S Snow Foam (Part No. SAS2017.
- High foaming action spray
- Lance with 120 cm long hose

Part No.	Qty	Working Capacity
CAN28	1	6.0 Litre





In 3 simple steps!



Apply CreteBeater as a foam making sure the surface is covered and saturated



Infuse for 20-45 minutes ensuring area remains wet (especially in hot conditions)*



Rinse off using pressure washer or water and brush for detailing



298



300



300



302



304



306



Grease + Chemicals

298 Additives
300 AdBlue®
300 Screen Wash
301 Ice + Snow Removal
303 Valeting
312 Servicing
314 Cleaning
316 Grease Nipples
317 Grease Guns
318 Grease
320 Plant Machinery Oils
321 Lubricants + Maintenance
325 Rust Treatment
326 Metal Protection Sprays
327 Primers
328 Paints
330 Paint Rollers
331 Paint Brushes
332 Assortment Sprays



308


309



310



314

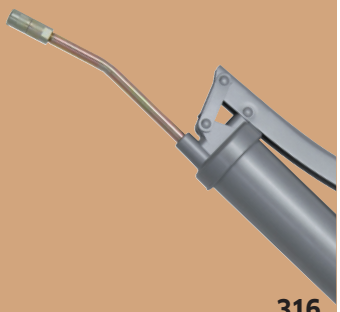
316



319



321



323



326



329


331

S·A·S Diesel Fuel Treatment

Improves engine performance.
Lubricates and extends life if injectors and fuel pumps.
Compatible with catalytic converters and particulate traps.
Reduces Exhaust Emissions

Part No.	Qty	Size
SAS701	1	250ml Bottle
SAS701/12	12	250ml Bottles



S·A·S Petrol Fuel Treatment

Improves engine performance.
Neutralises acids and improves fuel economy.
Compatible with catalytic converters and engine sensors.
Reduces Exhaust Emissions

Part No.	Qty	Size
SAS702	1	250ml Bottle
SAS702/12	12	250ml Bottles



S·A·S Engine Flush

Advanced formulation.
Helps prolong the life of new engine oil.
Removes sludge, lacquer and varnish from all lubrication faces.

Part No.	Qty	Size
SAS703	1	250ml Bottle
SAS703/12	12	250ml Bottles



STP Engine Flush

Suitable for petrol and diesel engines.
Add directly to used motor oil before each oil change.

- **Removes harmful sludge and deposits.**
- **Contains an anti-wear additive to help protect engine surfaces.**

Part No.	Qty	Size
VC151	1	450ml Bottle

BEST SELLER



Valve Grinding Sticks

Double ended suction cup.

Part No.	Pack of	Description
TL882A	2	Valve Grinding Sticks



STP Diesel Injector Cleaner

A high strength, super concentrated cleaner specially formulated to remove power-robbing deposits from all fuel injection systems. Cleans clogged injectors in just one tankful. Compatible with catalytic converters.

- **Restore power and acceleration.**
- **Smooth out rough idling.**
- **Clean and condition fuel delivery system.**
- **Increase fuel economy.**
- **Reduce exhaust emissions.**

Part No.	Qty	Size
VC153	1	200ml Bottle

BEST SELLER



STP Petrol Injector Cleaner

A high strength, super concentrated cleaner specially formulated to remove power-robbing deposits from all fuel injection systems. Cleans clogged injectors in just one tankful. Compatible with catalytic converters.

- **Restore power and acceleration.**
- **Smooth out rough idling.**
- **Clean and condition fuel delivery system.**
- **Increase fuel economy.**
- **Reduce exhaust emissions.**

Part No.	Qty	Size
VC152	1	200ml Bottle



BAR'S Radiator Stop Leak

Specially designed to stop emergency cooling system leaks and drips and reduce or eliminate cavitation.

- **Stops and prevents internal and external leaks up to 0.9 mm in size**
- **Freely recirculates to prevent future leaks**
- **Buffing agents keep system clean - will not clog**
- **Compatible with all antifreeze brands**

Part No.	Qty	Size
VC230N	10	200ml Bottles



CE-LIT Radiator Cement

Cures all leaky radiators, cylinder blocks and water pumps, etc. even when used with anti-freeze.

- **For Cars, Trucks and Tractors.**

Part No.	Qty	Description
DC70	1	Display Card of 24 Sachets





CHEMICO Grinding Paste

Silicone carbide and lithium based grease.
Double-ended tin of Coarse and Fine paste.

- **A handy supply of a Coarse paste to cut and a Fine paste to finish.**
- **It has inherent shear stability, corrosion protection and good sealing properties.**

Part No.	Pack of	Size
GLU13	4	110g Tin



8 IN 1

The complete fuel and exhaust system cleaner

- Fuel Tank
- Injectors
- Catalytic Converter
- Oxygen Sensors
- EGR Valve
- DPF
- Combustion Chamber
- Intake Valves



CATACLEAN

NEW

Petrol Formula



CATACLEAN Petrol

Improves fuel economy, reduces emissions, restores performance and extends the life of engine and exhaust parts.

- **Safe for all petrol and hybrid vehicles**
- **Protects and maintains catalytic converters**

Part No.	Qty	Size
VC250	6	500ml Bottles
VC250A	1	500ml Bottle

CATACLEAN

NEW

Hybrid Formula



CATACLEAN Hybrid

Improves fuel economy, reduces emissions, restores performance and extends the life of engine and exhaust parts.

- **Reduces risk of petrol particulate filter (PPF) clogging**
- **Protects and maintains catalytic converters**

Part No.	Qty	Size
VC252	6	500ml Bottles
VC252A	1	500ml Bottle

CATACLEAN

NEW

Diesel Formula



CATACLEAN Diesel

Improves fuel economy, reduces emissions, restores performance and extends the life of engine and exhaust parts.

- **Reduces risk of diesel particulate filter (DPF) clogging**
- **Protects and maintains catalytic converters**

Part No.	Qty	Size
VC251	6	500ml Bottles
VC251A	1	500ml Bottle

CATACLEAN

NEW

Special Formula **For ALL Engines**



CATACLEAN Workshop

Improves fuel economy, reduces emissions, restores performance and extends the life of engine and exhaust parts.

- **Safe for all diesel, petrol and hybrid vehicles**
- **Protects and maintains catalytic converters**

Part No.	Qty	Size
VC253	1	5L Container

Granville



GRANVILLE Brake & Clutch Fluid

DOT 4.

Part No.	Qty	Size
VC165	1	5 Litre Container



AdBlue® Plastic Delivery Nozzle

- 19 mm Spout
- 3/4" BSP

Part No.	Qty	Description
ADB301	1	Delivery Nozzle

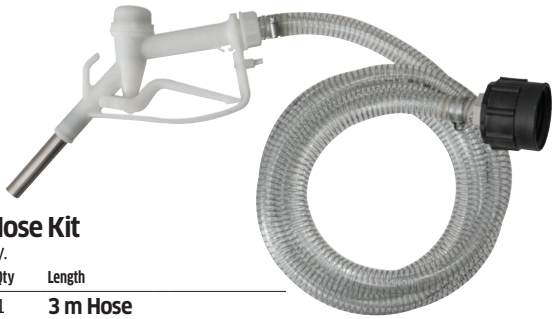

AdBlue® Gravity Hose Kit

Self assembly.

Part No.	Qty	Length
ADB302	1	3 m Hose



AdBlue® Solution

ISO 22241. Suits all Euro 4/5/6 diesel engines.
For AdBlue® diesel vehicles, ready to use.
32.5% solution of pure urea in demineralised water.

- Freezing point of -11°C
- Pouring spout included

Part No.	Qty	Size
ADB10	1	10 Litres
ADB20	1	20 Litres
ADB205 *	4	210 Litres

* Ships directly from the supplier

ARDINA CAR CARE



ARDINA Screen Wash 1:100 Concentrate

Highly concentrated screenwash which removes dirt, water spots and insects. Leaves a pleasant smell and a streak free finish.

- Highly concentrated product: 1 bottle makes 3 litres

Part No.	Box of	Size
DSL62	25	32ml Bottles

SAS



S·A·S Concentrated Screen Wash

Designed with powerful detergents and an anti-freeze agent to prevent washer jets freezing in the wintertime, and to clear summer fly squash.

- Lowest working temperature: -7.6°C.

Part No.	Pack of	Size
SAS1060/2	2	5 Litre Containers

Decosol



CLEARALEX Concentrated Screen Wash

Designed with powerful detergents and a n anti-freeze agent to prevent washer jets freezing in the wintertime, and to clear summer fly squash.

- Lowest working temperature: -7.6°C.

Part No.	Pack of	Size
DSL60	2	5 Litre Containers

Decosol



DECOSOL Ready Mix Screen Wash

Pour into the washer bottle and go! Highly concentrated formula, cleans without smearing.

Part No.	Pack of	Size
DSL21N	2	5 Litre Containers

POLYGARD



POLYGARD 'Arctic' Concentrated Screen Wash -10°C

A concentrated glass cleaner that helps keep windscreens free of road debris, grease, insect remains and ice under both winter and summer driving conditions thereby improving visibility and safety.

- **Lowest working temperature: -10°C**
- **Fast Acting Non Smear Formula**
- **Fragranced**

Part No.	Pack of	Size
VC61A	1	1 Litre Bottle
VC61	12	1 Litre Bottles

POLYGARD



POLYGARD 'Arctic' Professional Concentrated Screen Wash -20°C

A concentrated glass cleaner for professional users only that helps keep windscreens free of road debris, grease, insect remains and ice under winter and summer driving conditions. When used neat it will help de-ice your windscreen & prevent refreezing down to -20° C.

- **Lowest working temperature: -20°C**
- **Non Smear**
- **Fragranced**
- **For Winter: Use Un-diluted**
  Summer: Dilute with Water 1:15 (Max)

Part No.	Pack of	Size
VC65A	1	5 Litre Container
VC65	4	5 Litre Containers

Granville



*Battery not included or supplied - for illustration purposes only



De-Ionised Water

Conforms to BS4974. Purified of dissolved minerals and salts through de-ionisation and recognised as the best choice for maintaining lead acid batteries.

- **Does not conduct electricity and will not hinder battery performance**

Part No.	Qty	Size
VC805	1	5 Ltr
VC825	1	25 Ltr



Brown Rock Salt

Ideal for preventing ice and snow on paths or driveways. Conforms or exceeds BS 3247: 2011 and is the same product used by councils and highway agencies.

* Ships directly from the supplier

Part No.	Pack Qty	Pack Size	Pallet Weight
RS2	40 Bags	23.5 - 25 kg	1 Tonne



White De-icing Salt

Ideal for clearing snow or ice from areas with high footfall. Does not contain clay to help reduce the need for cleaning floors as people enter buildings.

* Ships directly from the supplier

Part No.	Pack Qty	Pack Size	Pallet Weight
RS1	40 Bags	23.5 - 25 kg	1 Tonne



Looking for more Ice + Snow Removal

Range features overleaf...



Extending Shovel

Aluminium with heavy duty nylon head and handle.

Part No.	Qty	Description
TL8020	1	Extending Shovel



5" Heavy Duty Ice Scraper

- Soft foam grip handle

Part No.	Qty	Description
TL8021	1	Ice Scraper





3-in-1 Ice Scraper

Part No.	Qty	Description
TL8022	1	Ice Scraper with Squeegee

Decosol



DECOSOL Power De-icer

High strength formula quickly removes frost and ice from windows and windscreens.
Highly concentrated to prevent refreezing.

Part No.	Pack of	Size
DSL31	6	750ml Sprayers

NILCO Cleaning Solutions



NILCO 'Nilglass' Glass & Mirror Cleaner

Britain's leading commercial glass cleaner. For use on all water resistant hard nonporous substrates, particularly glass and other reflective surfaces for light duty cleaning.

Part No.	Pack of	Size
NIL1	6	1 Litre Trigger Sprays
NIL5	2	5 Litre Containers

Decosol



DECOSOL Glass Cleaner

High performance glass and mirror cleaner leaves a streak-free surface both inside and out.
Will not harm rubber and plastics.
Removes insect smear, road & traffic film, nicotine and finger prints.

Part No.	Pack of	Size
DSL40	6	750ml Sprayers

S·A·S



S·A·S Assorted Pack - Valeting Aerosols 500ml

A selection of professional quality valeting aerosols, providing a clean finish for all vehicles. Plus the No.1 selling Universal Maintenance Lubricant, ideal for everyday maintenance applications.

Part No.	Qty
SASV	Set of 6

6 x 500ml Aerosols: Glass Cleaner, Cockpit Spray, Tyre Foam, Multi Purpose Foam Cleaner, Air Duster, Universal Maintenance Lubricant.

S·A·S Glass Cleaner

- Cleans Glass, Ceramics, Perspex and any hard surfaces.
- Can be used as a Telephone Cleaner (spray onto cloth before use).
- Silicone FREE formula.

Part No.	Pack of	Size
SAS16	6	500ml Aerosols



S·A·S Air Con Sanitiser

Each aerosol provides up to 4 sanitising applications

- Highly effective natural formulation.
- Eliminates odours from air con and heating systems.
- Leaves system fresh and germ free for months.
- Complete with specially designed wide-spray extension.
- Silicone FREE formula.

Part No.	Pack of	Size
SAS55	6	500ml Aerosols



DECOSOL 'Instant Valay' Foam Upholstery Cleaner

Award winning foam cleaner.

Fast acting, effective foam cleaner, which safely and gently lifts dirt from fabric, upholstery, vinyl and most interior fitments, including carpets and floor mats.

Part No.	Pack of	Size
DSL50	12	500ml Aerosols



S·A·S Cockpit Spray

Restores sheen to any hard surface

- Enhances appearance of plastics, vinyl and rubber.
- Suitable for Public Service Vehicles as a protective coating against soiling.
- Acts as a plasticiser.
- Contains Silicone.

Part No.	Pack of	Size
SAS15	6	500ml Aerosols



S·A·S Multi-Purpose Foam Cleaner

Use on Upholstery, Curtains, Fabrics and Hard Surfaces; e.g. Computer Casings, Office Furniture.

- Instant foaming action lifts dirt.
- Easily wiped away.
- Removes nicotine stains.
- Anti-static formula when used with non static cloth (i.e. microfibre).
- Ideal for use in Offices, Cars and Public Service Vehicles.
- Silicone FREE formula.

Part No.	Pack of	Size
SAS32	6	500ml Aerosols



S·A·S Multi Shine

Designed for use in body shops or adjacent to paint spray areas.

- A Silicone FREE alternative to 'Cockpit Shine'.
- Gives an attractive, satin sheen to surfaces.
- Ideal for Matt finish dashboard/interiors.

Part No.	Pack of	Size
SAS51	6	500ml Aerosols



S·A·S Air Duster

High pressure compressed air.

- Ideal for use on Vehicle Dashboards, Electronic Equipment, Delicate Instruments, Hi-Fi Equipment, Computer Keyboards, etc.
- When sprayed upside down acts as a freeze spray which can remove Chewing Gum.
- Silicone FREE formula.

Part No.	Pack of	Size
SAS54	6	500ml Aerosols



S·A·S Tyre Foam

Wash vehicle, spray on and leave for shine to develop.

- Suitable for all types of tyre on any vehicle.
- Contains Silicone.

Part No.	Pack of	Size
SAS43	6	500ml Aerosols



S·A·S Pre-Wash Snow Foam

Highly concentrated, high foaming, powerful cleaning formula. Safe to use on all types of paintwork and a great way to prepare your vehicle for washing.

- **Highly concentrated - dilute to a ratio of 9 parts water to 1 part product**
- **pH neutral formula breaks down excess dirt, dust, and grime to leave behind a prepped surface for washing**
- **Multi-Purpose Application - can be used with a foam gun, pressure washer foam lance and through a pump sprayer**

Part No.	Qty	Description
SAS2517A	1	500ml Bottle



S·A·S Car Care Shampoo

A luxurious, high concentration car shampoo. With a dilution ratio of 1900:1 - only 12ml cleans an average sized car.

- **Dilution ratio of 1900:1**
- **High foaming lubrication prevents scratching paintwork**
- **Fully compatible with all types of waxes, sealants and ceramic coatings**

Part No.	Qty	Description
SAS2511A	1	500ml Flip Top Bottle



S·A·S Concentrated Wash & Wax

A concentrated shampoo and wax that's strong enough to cut through dirt and road film, while gentle enough not to harm the existing layer of protection on your car.

- **Cleans, shines and protects in one easy step**
- **Between 1:400 and 1:800 dilution ratio - add 2 caps to every 10 litres of water**
- **Special lubricants and waxes provide a smooth glide feel between your wash media and the paint surface**
- **Protects paintwork**

Part No.	Qty	Description
SAS2545A	1	500ml Pump Dispenser



S·A·S Alloy Wheel Cleaner

Offers a deep rich clean to your vehicle's wheels, without damaging your sealants.

- **Acid-free**
- **pH neutral**
- **Safe for use on all types of alloy wheels**
- **Tough on dirt but gentle on paint**

Part No.	Qty	Description
SAS2506A	1	500ml Trigger Spray



S·A·S Glass Cleaner

Specially formulated to be safe to use on tinted glass, it leaves behind a streak-free finish and hydrophobic protection.

- **Cleans all glass, mirrored surfaces, lights and chrome trims**

Part No.	Qty	Description
SAS2516A	1	500ml Trigger Spray



S·A·S Cockpit & Trim Shine

Provides the perfect finish to all plastics, rubber trims and tyres leaving behind a protective barrier that is resistant to road debris.

- **Fast drying**
- **Leaves a protective gloss coating**
- **Highly resistant to road debris**

Part No.	Qty	Description
SAS2515A	1	500ml Trigger Spray



S·A·S Multi Purpose Cleaner

A professional, solvent-free, multi-purpose cleaner designed to clean all exterior and interior automotive surface materials quickly and safely.

- **Highly effective on all hard and soft surfaces**
- **Designed for undercarriages, door shuts and engine bay cleaning**
- **Breaks down grease and dirt with ease making it ideal for hard to reach places**

Part No.	Qty	Description
SAS2510A	1	500ml Trigger Spray



S·A·S Tyre Shine Gel

High gloss tyre sealant. Containing high grade silicone and white oil - leaves tyres looking replenished and new. This highly effective, long lasting formula will protect your tyre wall from cracking and browning.

- **Long lasting formula**
- **Leaves tyres looking as good as new**
- **Protects tyre wall from cracking and browning**

Part No.	Qty	Description
SAS2543A	1	500ml Pump Dispenser



S·A·S Heavy Cutting Paste (Stage 1 of 3)

The first of three stages of cutting compounds. Designed as an aggressive stage of polishing. It will remove scratches of 1200 grit sandpaper and swirl marks with ease, preparing for our Medium Cutting Paste.

- **Formulated with high cutting abrasives and fillers**
- **Contains kaolin clays to help refine, restore and cleanse your vehicle's paintwork**

Part No.	Qty	Description
SAS2501A	1	500ml Flip Top Bottle



S·A·S Medium Cutting Paste (Stage 2 of 3)

The second of three stages of cutting compounds. Formulated with diminishing abrasive chemistry. This means the particles of abrasive start off large, getting smaller the more you work with them - in effect lowering the cutting power over time.

- **Refines, restores and cleanses vehicle paintwork**
- **Contains the highest grade of fillers and kaolin clays**
- **Helps to even out the deeper cuts of our Heavy Cutting Paste in preparation for our Fine Cutting Paste**

Part No.	Qty	Description
SAS2502A	1	500ml Flip Top Bottle



S·A·S Fine Cutting Paste (Stage 3 of 3)

The final of three stages of cutting compounds. Formulated with diminishing abrasive chemistry. This means the abrasive particles get smaller the more they are worked into the paintwork. This effectively means the cutting power of the compound reduces whilst you're using it, offering a more even and gradual application.

- **Contains the highest grade of fillers and kaolin clays**
- **Refines and cleanses your vehicle's paintwork**
- **Designed as the final stage of polishing**

Part No.	Qty	Description
SAS2503A	1	500ml Flip Top Bottle



S·A·S High Gloss Polish

All-in-one wax and polish. Essential for any detailing enthusiast. Contains special abrasives and fillers to help remove paintwork defects.

- **Infused with the finest grade Brazilian carnauba wax**
- **Long term protection**
- **High-gloss finish**
- **Protects against road debris**
- **UV protection**

Part No.	Qty	Description
SAS2508A	1	500ml Pump Dispenser



S·A·S Detailing Pack - Exterior

Part No.	Qty	Description
SASVP1	Set of 6	Exterior Pack

2 x 500ml Pre-Wash Snow Foam, 500ml Concentrated Wash & Wax,
1 x 500ml Care Care Shampoo, 500ml Alloy Wheel Cleaner



S·A·S Detailing Pack - Interior/Exterior

Part No.	Qty	Description
SASVP2	Set of 6	Interior/Exterior Pack

2 x 500ml Glass Cleaner, 500ml Cockpit & Trim Shine,
1 x 500ml Multi Purpose Cleaner, 500ml Tyre Shine Gel



S·A·S Detailing Pack - Exterior Polish

Part No.	Qty	Description
SASVP3	Set of 6	Exterior Polish Pack

2 x 500ml High Gloss Polish, 500ml Fine Cutting Paste,
1 x 500ml Medium Cutting Paste, 500ml Heavy Cutting Paste



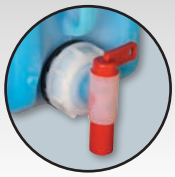



S·A·S Glass Cleaner

Supplied in a stackable UN container.

- Advanced Silicone Free Formula - Rapid evaporation provides a streak-free finish
- Highly Effective Cleaning Power - Quickly removes dirt, grease and bird droppings on windows, mirrors, plastic, vinyl & hard surfaces

Part No.	Qty	Size
SAS2016	1	5 Litre Container
SAS2000T	1	5 Litre Dispenser Tap



S·A·S Silicone Tyre Dressing

Supplied in a stackable UN container.

- Makes Tyres Look Like New - Advanced silicone based formula returns tyres back to a slick black sheen
- Quick & Easy Application - Simply spray on and wipe
- Contains Silicone

Part No.	Qty	Size
SAS2043	1	5 Litre Container



S·A·S Satin Finish Cockpit Shine

Supplied in a stackable UN container.

- Advanced Silicone Free Polymer Formula - Long lasting satin finish that repels soiling & staining
- Protects All Things Rubber & Plastic - Use on internal & external plastic, vinyl and rubber trims & finishes to prevent drying, fading & cracking

Part No.	Qty	Size
SAS2015	1	5 Litre Container



Turns Red-Purple During Cleaning



S·A·S Alloy Wheel Cleaner

Supplied in a stackable UN container.

- High Performance Formulation - Dissolves brake dust and other iron-rich contaminants
- Safe On All Wheel Types - Effectively cleans all types of wheel finish including highly polished and anodised aluminium

Part No.	Qty	Size
SAS2041	1	5 Litre Container



S·A·S Leather Cleaner

Supplied in a stackable UN container.

- Powerful 3-in-1 Formula - Cleans, rejuvenates and conditions
- pH Balanced - Helps to prolong leather life

Part No.	Qty	Size
SAS2033	1	5 Litre Container



S·A·S Tar & Gum Remover

Supplied in a stackable UN container.

- Extremely Strong Formula - Instantly dissolves tar & gum on paintwork & plastics
- Multi-Purpose Application - Can also be used to remove oil, grease, fuel stains, wax, silicone & adhesive residue

Part No.	Qty	Size
SAS2058	1	5 Litre Container



S·A·S Concentrated Carpet Shampoo

- Concentrated Formulation - Dilute to remove light soiling or use neat to remove heavy soiling on all carpets
- Powerful Cleaning Action - Unique formula breaks down oil & grease for quick & easy cleaning of porous materials

Part No.	Qty	Size
SAS2132	1	1 Litre Bottle



ALTA Foam Pressure Sprayer

Contains FPM VITON® (FKM) seals. Supplied with 3 x interchangeable nozzles to adjust the foam thickness. Suitable for use with S·A·S Snow Foam (Part No. SAS2017.

- High foaming action spray
- Lance with 120 cm long hose

Part No.	Qty	Working Capacity
CAN28	1	6.0 Litre

S·A·S Pre-Wash Snow Foam





Supplied in a stackable UN container.
Dilute 100/150ml per car.

- **Biodegradable Free Formula - Safely and efficiently lifts dirt and grime without stripping sealant or wax protection**
- **Multi-Purpose Application - Can be used with a foam gun, pressure washer foam lance and through a pump sprayer**
- **pH = 9-11**

Part No.	Qty	Size
SAS2017	1	5 Litre Container
CAN27	1	Foam Pressure Sprayer 1.8 Litre

S·A·S Highly Concentrated Vehicle Shampoo



Supplied in a stackable UN container.
Dilution ratio: 1900:1.

- **Paintwork Protection Formula - Special lubricants cuts through tough dirt and grime that is gentle enough to protect existing paint layer**
- **Highly Concentrated Formula - Very economical dilution ratio 1900 water : 1 solution**

Part No.	Qty	Size
SAS2011	1	5 Litre Container

S·A·S Concentrated Wash & Wax



Supplied in a stackable UN container.
Dilution ratio: Between 1:400 and 1:800.

- **Paint Protection Formula - Special lubricants cuts through tough dirt and grime that is gentle enough to protect existing paint layer**
- **Leaves A Long Lasting Shine - Waxes provide a glossy paint protection finish that leaves vehicles clean and shiny for weeks**

Part No.	Qty	Size
SAS2045	1	5 Litre Container

S·A·S Hydrophobic Paint Guard



Supplied in a stackable UN container.

- **Long Lasting Hydrophobic Guard - A unique sealant provides protection from bird droppings, bugs and road salts**
- **Multi-Purpose Application - Can be used all over vehicles: Coating paintwork, glass, alloy wheels, steel, plastics and rubbers**

Part No.	Qty	Size
SAS2021	1	5 Litre Container

S·A·S Concentrated Traffic Film Remover



Supplied in a stackable UN container.
Dilution ratio: 1:50.

- **Heavy Duty Formula - Contains sodium hydroxide for effortless cleaning**
- **Multi-Purpose Application - Can be used with a foam gun, pressure washer foam lance and through a pump sprayer**

Part No.	Qty	Size
SAS2040	1	5 Litre Container

S·A·S Waterless Wash & Wax



Supplied in a stackable UN container.

- **Cleans Without Rinsing With Water - The unique formula ensures dirt particles are encapsulated providing a scratch free clean**
- **Professional Wax Finish - Contains Carnauba wax for a durable long lasting protection with an outstanding glossy shine**
- **Contains Silicone**

Part No.	Qty	Size
SAS2022	1	5 Litre Container

S·A·S Wax Spray



Supplied in a stackable UN container.

- **Temperature Insensitive Formula - Quickly provides a thin protective coating of Carnauba wax & gloss enhancing polymers**
- **Professional Streak Free Finish - Produces a durable long lasting protection with an outstanding ultra-slick glossy shine**
- **Contains Silicone**

Part No.	Qty	Size
SAS2046	1	5 Litre Container

S·A·S Odour Eliminator



Supplied in a stackable UN container.

- **Complete Odour Control Formula - Captures, breaks down and kills unpleasant odours**
- **Perfume Free Fresh Fragrance - Removes unwanted smells caused by smoke, damp, pets and traffic fumes leaving it smelling fresh & clean**

Part No.	Qty	Size
SAS2034	1	5 Litre Container





NILCO 'Power Fresh' Air Fresheners

'Power Blast' aerosol provides high volume burst of fragrance.
For industrial or janitorial applications.
Helps eliminates odours in large areas.

Ideal for:

- PSVs.
- Meeting Rooms.
- Refuse Areas.
- Conference Halls.
- Warehouses.
- Changing Rooms & Toilets.

Part No.	Qty	Fragrance	Size
NIL605	1	Spring	750ml Aerosol
NIL606	1	Cranberry	750ml Aerosol
NIL607	1	Lavender	750ml Aerosol

Part No.	Description
AP63	Assorted Pack of 3

1 x Spring. 1 x Cranberry. 1 x Lavender.







LITTLE TREES Air Fresheners - 'Black Ice'

The original 'MAGIC TREE'. Men's cologne fragrance.

- **Ideal for inconspicuous use on black car interiors.**

Part No.	Box of	Description
VC663	24	Black Ice





LITTLE TREES Air Fresheners

The original 'MAGIC TREE'. Assorted Fragrances

Part No.	Qty	Description
VC660	Box of 24	Display Box

4 x New Car Scent, 4 x Forest Fresh, 4 x Black Ice, 4 x Arctic White, 8 x Vanillaroma.



Wheel Brush

- Specially designed super soft flexible bristles
- Cleans all hard to reach areas
- Pro-grade, non-scratch safety tip

Part No.	Qty	Description
WB20	1	Wheel Brush



LISTER Vehicle Wash Brush - Industrial Size

Nylon bristles with Hose Fitting.
For use on Vans, Coaches, Trucks, Caravans, etc.

Part No.	Qty	Description
WB91	1	Industrial Size Brush

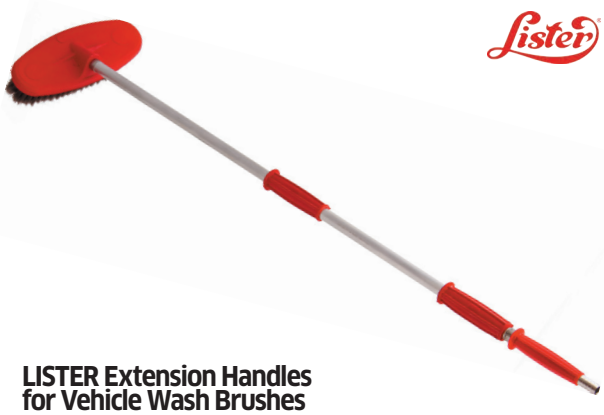



LISTER Extension Handles for Vehicle Wash Brushes

Compatible with Part No.s WB91, WB94. (Brush head NOT included).

Part No.	Qty	Length
WB93	1	3 ft
WB96	1	6 ft



Telescopic Wash Brush

Soft bristles with flow-through handle.
Length: 100 cm closed, extends to 170 cm (5 ft 8").

Part No.	Qty	Description
WB90	1	Telescopic Wash Brush
WB90H	1	Replacement Brush Head

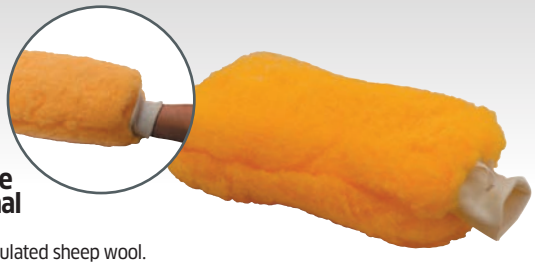

Extra Large Professional Wash Mitt

Made from simulated sheep wool.

- **Trade quality.**

Part No.	Qty	Description
WC15	1	**Professional Wash Mitt**



'Water Wizard' Waffle Drying Towel

Designed for professional use.

- **Leaves a streak free finish.**
- **Dry a car in half the time!**
- **Double the absorption of standard towels.**

Part No.	Qty	Size
WC12	1	**560 x 760 mm**



Jumbo Sponges

Synthetic sponge.

- **Designed for professional use.**

Part No.	Qty	Approx. Dimensions.
WC17	12	**250 x 120 x 70 mm**



Microfibre Drying Towel - Large Size

Long pile side for drying with short pile on the other side for detailing.

- **Machine washable.**
- **Super soft edging will not scratch.**
- **Micro fibre technology attracts and holds on to dirt.**

Part No.	Qty	Size
WC10	1	**600 x 800 mm**



Microfibre Cloths

Trade size.

- **Heavy duty micro fibre.**

Part No.	Pack of	Description
WC18	10	**Micro Fibre Cloths**

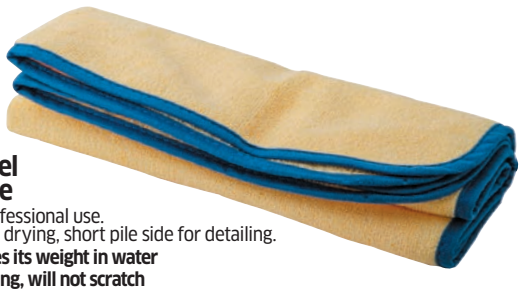

Microfibre Drying Towel - Extra Large

Designed for professional use.
High pile side for drying, short pile side for detailing.

- **Absorbs 8 times its weight in water**
- **Super soft edging, will not scratch**
- **Low lint and clear coat safe**

Part No.	Qty	Size
WC19	1	**600 x 1000 mm**



Large Ultra Fine Microfibre Glass Towel

Designed for professional use.

- **Ultra fine silky shine finish.**
- **Perfect for cleaning glass.**

Part No.	Qty	Size
WC11	1	**400 x 480 mm**



Professional Chamois Leather

Made from high quality New Zealand leather.

Part No.	Qty	Size
WC16	1	**2.25 ft²**



Polishing (Mutton) Cloths

100% cotton stockinette.

Part No.	Qty	Size
WC1	1	**750g Roll**
WC3	1	**1 kg Bale of Cut Lengths**
WC13	1	**2 kg Bale of Precut Lengths**



Professional PVA Non-Perforated Synthetic Chamois

Mesh reinforced. Rot proof.

- **Machine washable.**
- **More durable than a chamois leather.**
- **Soft and long lasting with high absorption.**

Part No.	Qty	Size
WC14	1	**660 x 430 mm**



Looking for Polishing Pads & Discs?

New range features overleaf...

ABRACS
abrasives and accessories



ABRACS
Flat Hook & Loop Pad

High quality polyester sponge pad with excellent tensile strength and durability for the restoration and maintenance of painted vehicle bodywork. Hook and loop area 150 x 32 x 130 mm.

Part No.	Qty		Colour	Useage	
WBS10	1		White	Step 1	Cutting/Compounding
WBS11	1		Orange	Step 2	Polishing
WBS12	1		Black	Step 3	Finishing

ABRACS
abrasives and accessories



ABRACS
Corrugated Hook & Loop Pad

High quality polyester sponge pad with excellent tensile strength and durability for the restoration and maintenance of painted vehicle bodywork. Hook and loop area 150 x 32 x 130 mm.

Part No.	Qty		Colour	Useage	
WBS13	1		White	Step 1	Cutting/Compounding
WBS14	1		Orange	Step 2	Polishing
WBS15	1		Black	Step 3	Finishing

ABRACS
abrasives and accessories



ABRACS
Bevel Edge Hook & Loop Pad

High quality polyester sponge pad with excellent tensile strength and durability for the restoration and maintenance of painted vehicle bodywork. Hook and loop area 150 x 30 x 130 mm.

Part No.	Qty		Colour	Useage	
WBS19	1		White	Step 1	Cutting/Compounding
WBS20	1		Orange	Step 2	Polishing
WBS21	1		Black	Step 3	Finishing

ABRACS
abrasives and accessories



ABRACS
Traditional Foam Head Pad

High quality polyester sponge pad with excellent tensile strength and durability for the restoration and maintenance of painted vehicle bodywork. Dimensions 150 x 50 mm. Thread M14.

Part No.	Qty		Colour	Useage	
WBS25	1		White	Step 1	Cutting/Compounding
WBS26	1		Orange	Step 2	Polishing
WBS27	1		Black	Step 3	Finishing

ABRACS
abrasives and accessories



ABRACS
Foam Head Ball Series Pad

High quality polyester sponge pad with excellent tensile strength and durability for the restoration and maintenance of painted vehicle bodywork. Dimensions 150 x 45 mm. Thread M14.

Part No.	Qty		Colour	Useage	
WBS22	1		White	Step 1	Cutting/Compounding
WBS23	1		Orange	Step 2	Polishing
WBS24	1		Black	Step 3	Finishing

ABRACS
abrasives and accessories



ABRACS
Woollen Polishing Pad

Concave 100% wool pad for buffing and polishing surfaces. Hook and loop diameter 125 mm.

Part No.	Qty		Colour	Grade
WBS28	1		White	Thick
WBS29	1		Natural	Fine

ABRACS abrasives and accessories



ABRACS 5" Hook & Loop Backing Pad

Professional backing pad for use with the Abracs range of cutting, polishing and finishing pads.

Part No.	Qty	Size	Thread
WBS31	1	5" (125 mm)	M14 x 2.0 mm

ABRACS abrasives and accessories



ABRACS 3" Corrugated Hook & Loop Pads

High quality polyester sponge pad with excellent tensile strength and durability for the restoration and maintenance of painted vehicle bodywork. Hook and loop area 78 x 30 mm.

Part No.	Pack of	Colour	Useage	
WBS16	3	White	Step 1	Cutting/Compounding
WBS17	3	Orange	Step 2	Polishing
WBS18	3	Black	Step 3	Finishing

ABRACS abrasives and accessories



ABRACS 3" Hook & Loop Backing Pad

Professional backing pad for use with the Abracs range of 3" cutting, polishing and finishing pads.

Part No.	Qty	Size	Thread
WBS30	1	3" (75 mm)	M14 x 2.0 mm



3" Buffing Kit with Hook & Loop Backing c/w Backing Pad

Part No.	Qty	Description
WC5	1 Set	4 Piece Set

3 x 75 mm (3") Buffing Pads: Lambs wool, sponge pad (white), sponge pad (yellow). 1 x Backing Pad: 75 mm (3").

SAS



S·A·S Heavy Cutting Paste (Stage 1 of 3)

The first of three stages of cutting compounds. Designed as an aggressive stage of polishing. It will remove scratches of 1200 grit sandpaper and swirl marks with ease, preparing for our Medium Cutting Paste.

- **Formulated with high cutting abrasives and fillers**
- **Contains kaolin clays to help refine, restore and cleanse your vehicle's paintwork**

Part No.	Qty	Description
SAS2501A	1	500ml Flip Top Bottle

SAS



S·A·S Medium Cutting Paste (Stage 2 of 3)

The second of three stages of cutting compounds. Formulated with diminishing abrasive chemistry. This means the particles of abrasive start off large, getting smaller the more you work with them - in effect lowering the cutting power over time.

- **Refines, restores and cleanses vehicle paintwork**
- **Contains the highest grade of fillers and kaolin clays**
- **Helps to even out the deeper cuts of our Heavy Cutting Paste in preparation for our Fine Cutting Paste**

Part No.	Qty	Description
SAS2502A	1	500ml Flip Top Bottle

SAS



S·A·S Fine Cutting Paste (Stage 3 of 3)

The final of three stages of cutting compounds. Formulated with diminishing abrasive chemistry. This means the abrasive particles get smaller the more they are worked into the paintwork. This effectively means the cutting power of the compound reduces whilst you're using it, offering a more even and gradual application.

- **Contains the highest grade of fillers and kaolin clays**
- **Refines and cleanses your vehicle's paintwork**
- **Designed as the final stage of polishing**

Part No.	Qty	Description
SAS2503A	1	500ml Flip Top Bottle

SAS



S·A·S High Gloss Polish

All-in-one wax and polish. Essential for any detailing enthusiast. Contains special abrasives and fillers to help remove paintwork defects.

- **Infused with the finest grade Brazilian carnauba wax**
- **Long term protection**
- **High-gloss finish**
- **Protects against road debris**
- **UV protection**

Part No.	Qty	Description
SAS2508A	1	500ml Pump Dispenser





General Car Seat Protectors

Cover size: 800 x 640 mm.

Part No.	Qty	Weight
BAG35	Box of 100	15 Micron





Quality Car Seat Protectors

Roll width: 650 mm.

Part No.	Qty	Weight
BAG15	Roll of 100	25 Micron





Economy Car Seat Protectors

Supplied on a roll.

Part No.	Qty	Weight
BAG36	Roll of 100	10 Micron



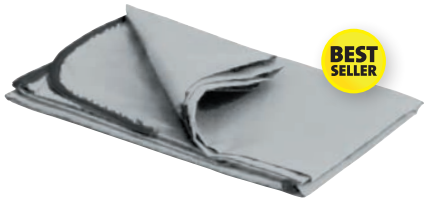

Nylon Seat Cover

Reusable.

Part No.	Qty	Description
BAG40	1	Nylon Seat Cover





Steering Wheel Covers

Part No.	Pack of	Description
BAG31	250	Steering Wheel Covers

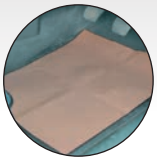



Paper Floor Mats

Dimensions: 510 x 360 mm.
Approx. Weight: 90g.

Part No.	Pack of	Description
BAG30	200	Paper Floor Mats



TENG TOOLS Magnetic Protective Wing Cover

Heavy duty red PVC front with TENG TOOLS logo, cloth backing and full length magnetic strip.

Part No.	Qty	Dimensions
TFC01	1	40 x 107 cm



5-in-1 Disposable Vehicle Interior Protection Set

Ideal for use by valeters and in garages to protect customer's vehicle interior whilst performing an M.o.T, service or general valet.

Part No.	Qty	Description
BAG51	100 Kits	5-in-1 Protection Kits

Kit includes: 1 x Disposable car seat cover, 1 x Disposable elasticated steering wheel cover, 1 x Disposable paper floor mat, 1 x Disposable gear stick cover, 1 x Disposable hand brake cover

S·A·S Leak Detector



For detecting leaks in pneumatic systems and compression lock fittings.

- **Suitable for use with air con systems.**
- **Safe for use during engine operation.**
- **Meets the requirements of BS EN14291:2004 - LPG Safe.**
- **Non-flammable water based fluid.**
- **Suitable for Nitrogen gas NOT suitable for Oxysetaline.**
- **Suitable for MOT.**
- **Silicone FREE formula.**

Part No.	Pack of	Size
SAS53	6	400ml Aerosols

AUTOSOL Metal Polish



Award winning metal polish, perfect for use on chrome, aluminium, stainless steel, brass and copper.

- **Cleans, polishes and protects**
- **Leaves an invisable wax coating to ensure a long-lasting shine**

Part No.	Qty	Size
VC131	12	100g Tubes
VC132	1	750ml Tin

S·A·S Assorted Pack - Cleaning Aerosols 500ml



A selection of popular cleaning aerosols, plus the No. 1 selling Universal Maintenance Lubricant which can be used for a wide range of everyday cleaning applications.

Part No.	Qty
SASC	Set of 6

6 x 500ml Aerosols: Brake Cleaner, Throttle Body Cleaner, Electrical Cleaner, Label & Gum Remover, Leak Detector, Universal Maintenance Lubricant.

RING UV Dye Range



Find leaks quickly and easily. Safe to leave in any system.





RING UV Dye for Automotive Oils & Fuels



Detect engine oils (mineral and synthetic), hydraulic oil, and petrol/diesel fluid leaks.

- **25ml Bottle suits: 10L Hydraulic Fluid, 3-4L Diesel Engine Oil, 8-10L Petrol Engine Oil and 15L Petrol/Diesel**

Part No.	Qty	Dose Size
ERLD4	1	25ml Bottle





RING UV Dye for Coolant Systems



Add to coolant systems to detect leaks in water pipes and radiators.

- **Safe to leave in any system**

Part No.	Qty	Dose Size
ERLD2	1	25ml Bottle



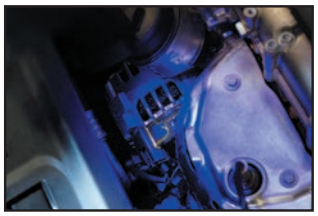

RING UV Dye for Air Con/Refrigerant Systems



Inject into the A/C system and detect any refrigerant leaks from the system*.
(*Engineers conducting A/C tests MUST be F-Gas registered).

- **5ml Bottle suits: 250ml of Refrigerant**

Part No.	Qty	Dose Size
ERLD1	1	5ml Bottle



S·A·S Brake Cleaner

Cleans brake and clutch parts without dismantling.

- **Removes brake fluid, oil, dust, etc.**
- **Helps maximise brake efficiency.**
- **Prevents objectionable dust escaping into working environment.**
- **Acetone FREE Formula - Safe to use in most Solvent Sprayers.**

Part No.	QTY	Description
SAS81A	1	1 Litre Bottle
SAS81	12	1 Litre Bottles
SAS52	4	5 Litre Containers *
SAS2000T	1	5 Litre Dispenser Tap
SAS62	1	25 Litre Drum - Side Tap Facility *
SAS62T	1	Drum Tap Suits Part No. SAS62

* Limited availability due to transport regulations

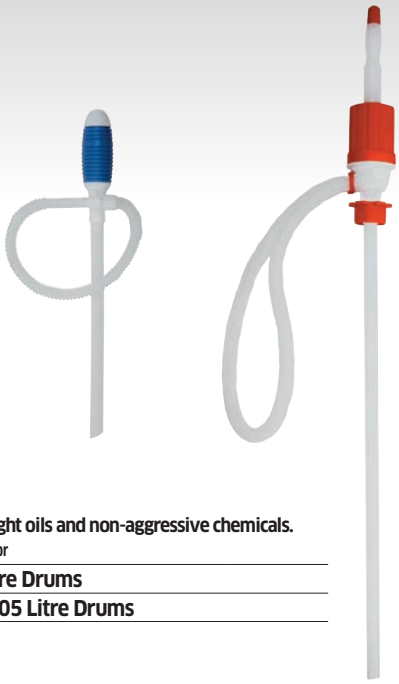

Syphon Pumps

Flexible hose. 2" BSP.

- **Suitable for dispensing light oils and non-aggressive chemicals.**

Part No.	Qty	Suitable for
CAN25	1	25 Litre Drums
CAN60	1	60 - 205 Litre Drums



Lever Operated Barrel Pump

Supplied with a 2" BSP and Tri-sure adaptor.
Includes telescopic riser tube and 2 metre hose.
Polypropylene body. Viton seals.
500cc flow rate (per stroke). Size: 1 m x 260 mm.
NOT suitable for products containing Toluene.

Suitable for use with:

- **Water based liquids**
- **Solvents**
- **Screenwash**
- **AdBlue® Solution**
- **Thinners**
- **Antifreeze**
- **Light oils**

Part No.	Qty	Suitable for
CAN50	1	50 - 205 Litre Drums



S·A·S Brake Cleaner

Cleans brake and clutch parts without dismantling.

- **Removes brake fluid, oil, dust, etc.**
- **Helps maximise brake efficiency.**
- **Prevents objectionable dust escaping into working environment.**
- **Silicone FREE formula.**

Part No.	Pack of	Size
SAS2	6	500ml Aerosols

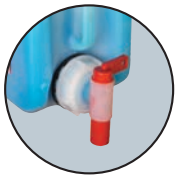

S·A·S Citrus Fragrance All Purpose Cleaner

Supplied in a stackable UN container.
Soiling dilution ratio: Very heavy use neat, Heavy 10:1, Medium 50:1, Light 100:1.

- **Non Harmful Formulation - Safe to use on virtually any substrate, cleans all hard surfaces including floors, walls, desks & washrooms**
- **Alloy Wheel Safe Formula - Perfect for cleaning vehicles inside and out, including highly polished and anodized aluminium alloy wheels**
- **Alcohol FREE formula**



Part No.	Qty	Size
SAS2010	1	5 Litre Container
SAS2000T	1	5 Litre Dispenser Tap



Solvent Pressure Sprayers

Polyamid pump with FKM seals.
Polyethylene container.

Part No.	Qty	Capacity
CAN12	1	1 Litre
CAN15	1	1.5 Litre



Funnels + Sprayers

Our complete range of liquid handling products starts on Page 372

S·A·S Electrical/Contact Cleaner

Removes oil, tar, grease and helps remove carbon residues.

- **Improves conductivity and helps prevent arcing and electrical breakdown.**
- **For all heavy duty electrical components, e.g. Switch gear, motors, relays.**
- **Silicone FREE formula.**

Part No.	Pack of	Size
SAS10	6	500ml Aerosols



AMBERSIL 'Amberklene FE10' Fast Drying Solvent



A powerful, fast evaporating solvent cleaner and de-greaser. Ideal for removing grease from bearing housings and gear teeth. Removes copper paste from threaded fasteners. Can also be used for stain removal.

- **Silicone FREE.**
- **Powerful flushing action, rapidly removes contaminants.**
- **Safe for use on ferrous and non-ferrous metals and most plastics.**
- **Meets military specification NATO catalogue No. 6850-99-6636478.**

Part No.	Qty	Size
AMB100	1	400ml Aerosol



S·A·S Label Remover

A versatile solvent cleaner with a fast acting universal formula.

- **Removes Sticker Glue, Masking Tape, Clear Adhesive Tape and Tar.**
- **Silicone FREE formula.**

Part No.	Pack of	Size
SAS58	6	500ml Aerosols



S·A·S Leak Detector

For detecting leaks in pneumatic systems and compression lock fittings.

- **Suitable for use with air con systems.**
- **Safe for use during engine operation.**
- **Meets the requirements of BS EN14291:2004 - LPG Safe.**
- **Non-flammable water based fluid.**
- **Suitable for Nitrogen gas NOT suitable for Oxysetaline.**
- **Suitable for MOT.**
- **Silicone FREE formula.**

Part No.	Pack of	Size
SAS53	6	400ml Aerosols



S·A·S Paint & Gasket Remover

- **Removes work gaskets from rocker box covers, water pumps, manifolds etc.**
- **Removes paints, varnishes and lacquers, prior to refinishing.**
- **Removes rubber residues from wheel hubs prior to fitting new or repaired tyres.**
- **Removes charred oil residues from engine components.**
- **Silicone FREE formula.**

Part No.	Pack of	Size
SAS5	6	500ml Aerosols



S·A·S Tar & Gum Remover

Supplied in a stackable UN container.

- **Extremely Strong Formula - Instantly dissolves tar & gum on paintwork & plastics**
- **Multi-Purpose Application - Can also be used to remove oil, grease, fuel stains, wax, silicone & adhesive residue**

Part No.	Qty	Size
SAS2058	1	5 Litre Container



S·A·S Throttle Body Cleaner

For all types of carburettors and fuel injection systems. No effect on catalytic converters or lambda sensors.

- **Removes tars and gum build up.**
- **Improves performance and economy.**
- **Silicone FREE formula.**

Part No.	Pack of	Size
SAS4	6	500ml Aerosols



S·A·S Heavy Duty Surface Degreaser

Suitable for use in power wash and hand pump wash dispensers. Can also be used for hand application.

- **Suitable for use on engines and chassis.**
- **Water-based and non-flammable - Suitable for petrol station forecourts.**
- **Economical formula - can be diluted**
- **Silicone FREE formula.**

Part No.	Qty	Size
SAS1059	1	5 Litre Container





Grease Nipples Straight - Imperial

Part No.	Pack of	Size	Type
GN1	50	1/8" BSP Gas	H1
GN3	50	1/4" UNF	H1
GN5	25	1/4" BSP	H1



Grease Nipples Straight - Metric

Part No.	Pack of	Size x Pitch	Type
GN7	25	M6 x 1.00 mm	H1
GN9	25	M8 x 1.00 mm	H1
GN11	25	M8 x 1.25 mm	H1
GN13	25	M10 x 1.00 mm	H1



Grease Nipples Angled 45° - Imperial

Part No.	Pack of	Size	Type
GN2	50	1/8" BSP Gas	H2
GN4	50	1/4" UNF	H2
GN6	25	1/4" BSP	H2



Grease Nipples Angled 45° - Metric

Part No.	Pack of	Size x Pitch	Type
GN8	25	M6 x 1.00 mm	H2
GN10	25	M8 x 1.00 mm	H2
GN12	25	M8 x 1.25 mm	H2
GN14	25	M10 x 1.00 mm	H2



Grease Nipples Angled 90° - Imperial

Part No.	Pack of	Size	Type
GN35	25	1/8" BSP Gas	H3
GN36	25	1/4" UNF	H3
GN37	25	1/4" BSP	H3



Grease Nipples Angled 90° - Metric

Part No.	Pack of	Size x Pitch	Type
GN31	25	M6 x 1.00 mm	H3
GN32	25	M8 x 1.00 mm	H3
GN33	25	M8 x 1.25 mm	H3
GN34	25	M10 x 1.00 mm	H3



Grease Nipples

Straight long.

Part No.	Pack of	Size	Type
GN15	25	1/4" UNF	H1



Grease Nipples - Button Head (Tat Type)

Straight. 15 mm Hex.

Part No.	Pack of	Size	Type
GN16	25	1/8" BSP Gas	T1B



Slide-on Connectors

1/8" BSP Gas.
Suits GN16 (for Button Head Nipple).

Part No.	Pack of	Description
GN17	2	Slide-on Connectors



UMETA 4-Jaw Hydraulic Connectors - Standard Type

1/8" BSP Gas.

Part No.	Pack of	Description
GN19	5	Standard Type



4-Jaw Hydraulic Connectors - General Purpose

1/8" BSP Gas.

Part No.	Pack of	Type
GN191	10	General Purpose



4-Jaw Hydraulic Connectors - Heavy Duty

1/8" BSP Gas.

Part No.	Pack of	Type
GN192	3	Heavy Duty



Flexible Rubber Hose - Snap-on Flexible Extension

1/8" BSP Gas. Complete with 4-jaw hydraulic connector.

Part No.	Qty	Length	
GN22	1	300 mm	(12")



Flexible Rubber Hose

1/8" BSP Gas.

Part No.	Qty	Length	
GN20	1	300 mm	(12")
GN23	1	450 mm	(18")

PRESSOL

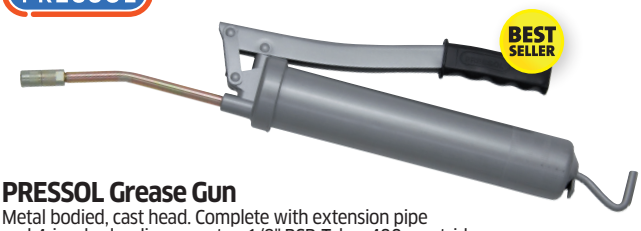

PRESSOL Grease Gun

Metal bodied, cast head. Complete with extension pipe and 4-jaw hydraulic connector. 1/8" BSP. Takes 400g cartridge.

- **1.2 cc/stroke.**
- **Withstands pressure up to 5,800 PSI.**

Part No.	Qty	Description
TL895	1	Grease Gun



Grease Gun

Metal bodied. Complete with extension pipe and 4-jaw hydraulic connector. 1/8" BSP. Takes 400g cartridge.

- **1.5 cc/stroke.**
- **Withstands pressure up to 11,600 PSI.**

Part No.	Qty	Description
TL922A	1	Grease Gun



Grease Gun

Metal bodied. Complete with extension pipe and 4-jaw hydraulic connector. 1/8" BSP. Takes 400g cartridge.

- **1.3 cc/stroke.**
- **Withstands pressure up to 8,000 PSI.**

Part No.	Qty	Description
TL899	1	Grease Gun



Oil Suction Guns

Supplied with 400 mm hose.

Part No.	Qty	Capacity
CAN16	1	500 cc
CAN11	1	800 cc
CAN18	1	1000 cc



Air Operated Grease Gun

Complete with extension pipe and 4-jaw hydraulic connector.

Takes 400g cartridge or bulk feed.

Part No.	Qty	Description
TL920	1	Grease Gun



Grease Pump Unit

For 12.5 kg keg.

Complete with follower plate. 1.5 m hose.

Part No.	Qty	Description
GN52	1	Grease Pump Unit



Lever Action Hand Pump

Adjustable to suit up to 250 litres (55 gallon) drums.

2" BSP female outlet for oil and other non-corrosive fluids.

Output in excess of 250 cc/stroke.

(NOT suitable for Anti-freeze).

Part No.	Qty	Description
GN51	1	Hand Pump



FUCHS RENOLIT EP2 Multi-Purpose EP Lithium Grease

Part No.	Qty	Size	Colour
VC181A	3	400g Cartridges	Brown
VC181	12	400g Cartridges	Brown
VC171	6	500g Tubs	Brown
VC182N	1	12.5 kg Tin	Brown



FUCHS RENOLIT LX-EP2 Lithium Complex Grease

Longer life at high temperature.
Temperature range: -30˚C to +160˚C.

Part No.	Box of	Size	Colour
VC180	12	400g Cartridges	Natural



FUCHS RENOLIT Copper Paste

High temperature anti-seize lubricant.
Temperature range -30˚C to 1100˚C.

Part No.	Qty	Size
VC187	1	500g Tub



FUCHS RENOLIT G51 Red Rubber Grease

Suitable for natural and synthetic rubbers. A special rubber compatible grease for use on hydraulic brake and clutch components where hardening or swelling of rubber must be avoided. Designed to assist in the assembly of rubber components of brake, clutch and suspension units.

Part No.	Qty	Size
VC188	1	500g Tub



FUCHS RENOLIT GP3 Lithium Grease

Multipurpose with anti-wear and anti corrosion properties.
Temperature range: -30˚C to +120˚C.

Part No.	Qty	Size
VC179	12	400g Cartridges



FUCHS RENOLIT MO2 Lithium Grease (CV Joint Grease)

Molybdenum Disulphide EP Grease with Graphite.
Temperature range: -25˚C to 120˚C.

Part No.	Box of	Size
VC184	12	400g Cartridges



ARCTIC HAYES Silicone Grease

WRAS approved. Clear paste.
Operating temperature: -50˚C to 200˚C.

- **Resistant to water, ultraviolet rays and oxygen.**
- **WRAS approved food safe and virtually non-toxic.**
- **Resilient and flexible even after completing the curing process.**
- **Resistant to interaction with other chemicals.**
- **An excellent electrical insulator.**

Part No.	Qty	Size
VC189	1	500g Tub



S·A·S Moly Anti-Scuff Paste

Contains 40% micronized Molybdenum Disulphide plus graphite forming soft paste. Load carrying capacity of MoS2 is in excess of 140,000 PSI.

- **Operating temperature: -20˚C to +1000˚C**
- **Ideal for pre-treatment of plain bearings, gears, piston rings, cams and valve stems. Small mechanisms which cannot be lubricated with normal grease after assembly. Threaded components in refrigerating and air consystems.**

Part No.	Qty	Size
SAS194	1	500g Tin

S·A·S EP2 Lithium Grease

High quality lithium grease.

- Temperature range: -20°C to +140°C
- Excellent extreme pressure and anti-wear performance
- High degree of corrosion protection
- Highly versatile mutli-purpose grease
- 4-Ball weld load rating: 315 kg



Part No.	Qty	Size	Colour
SAS171	1	500g Tub	Dark Brown
SAS181	12	400g Cartridges	Dark Brown

S·A·S Copper Grease

Anti-seize compound.

- High temperature range: -40°C to +1100°C
- Protects against rust, oxidation and other corrosion



Part No.	Qty	Size
SAS107A	1	500g Tin
SAS107	6	500g Tins
SAS173	1	3 kg Tin

S·A·S EP2 Lithium Complex Grease

Specially developed lithium complex grease.

- Temperature range: -20°C to +150°C
- Exceptional mechanical stability extends relubrication interval
- Long lasting lubrication at high temperatures
- Excellent EP and anti-wear performance
- Good corrosion resistance components operating in wet conditions
- 4-Ball weld load rating: 450 kg



Part No.	Box of	Size	Colour
SAS180	12	400g Cartridges	Dark Brown

S·A·S Copper Grease

Stable up to 275°C as a grease & up to 1200°C as a release agent.

- For high temperature applications: Brake and hand brake linkages, exhaust manifold nuts, studs & parts, wheel nuts
- Can be used on boilers and water heaters, e.g. Inspection flanges and to lubricate moving parts in heat treatment industry
- Silicone FREE formula



Part No.	Pack of	Size
SAS17	6	500ml Aerosols

S·A·S Brake Grease

Copper FREE Bentone anti-seize compound.
Unique locking/dispenser cap for precision application.

- ABS Compatible
- Water resistant
- Protects against scratching and corrosion
- Reduces squeaking
- Wide temperature range



Part No.	Box of	Size
SAS192A	1	75ml Tube
SAS192	10	75ml Tubes

S·A·S Red Rubber Grease

A top quality lubricating grease.

- Temperature range: -40°C to 110°C
- Ideal for use on brake assemblies



Part No.	Qty	Size
SAS188A	1	500g Tin
SAS188	6	500g Tins

S·A·S Ceramic Anti-Seize Compound

Smooth beige paste. Very high purity, metal-free, anti-seize compound and assembly paste.

- Any sub-zero temp to +1500°C
- Prevents electrolytic corrosion as the product insulates differing metals from each other
- Ideal for use on anti-lock braking systems, ASR traction control, all studs, nuts, bolts and other threaded connections. Heating systems (boilers, furnaces, turbines, burner nozzles, etc.).



Part No.	Qty	Size
SAS193	1	500g Tub

S·A·S Aluminium Anti-Seize Compound

Copper FREE anti-seize compound.

- High temperature range: Any sub-zero temp to +1100°C
- Use on all studs, nuts, bolts and other threaded connections
- Invaluable for application to any component that needs to be dismantled



Part No.	Qty	Size
SAS190A	1	500g Tin
SAS190	6	500g Tins

FUCHS



FUCHS 'Renolin' ZAF 46 HV High Quality Hydraulic & Lubricating Oil

High viscosity index, zinc and ash free hydraulic oil.

- **Ideal for powering hydraulic systems working in refrigerated plant, mobile equipment, or where the system demands a fluid capable of working over a wide temperature range.**

Part No.	Qty	Size
VC117	1	20 Litres

FUCHS



FUCHS 'Agrifarm' Universal 2-stroke Oil

Specifications: API, TC, JASO, FB. Suitable for use in all 2-stroke engines. May be used either as a tank mix or in oil injection systems. Dyed red for ease of identification.

- **Ideal for agricultural and horticultural machinery, chain saws, hedge cutters, strimmers, portable generators, etc.**

Part No.	Qty	Size
VC116	1	20 Litres

FUCHS



FUCHS 'Titan Truck Plus' 15W-40 Oil

Specifications: ACEA E7, API CI-4/SL, GLOBAL DHD-1, CAT ECF-1-a/ECF-2. A super long term all season engine oil of the SHPD category for diesel and gasoline engines with and without turbo charging in passenger cars, trucks, buses and industrial equipment

- **Excellent wear protection even under high continuous stress**
- **Protection from corrosion even when used with diesel fuels with high sulphur content**

Part No.	Qty	Size
VC115A	1	5 Litres
VC115	1	20 Litres



ROCK OIL ISO-32 Hydraulic Oil

Meets DIN 51525 and DIN 51524 Parts 1 & 2.

- **Excellent protection of machinery and systems against corrosion and wear.**

*** NOT to be used as Brake Fluid.**

Part No.	Qty	Size
VC199	1	20 Litres

CreteBeater®



CreteBeater 'Civil Engineering' Heavy Duty Concrete Remover

100% biodegradable and designed to safely remove cement and concrete by dissolving it in a bio-safe way. Does not contain muriatic, phosphoric or citric acids and is therefore, non-corrosive.

Safe to use on:

- **Painted surfaces/vehicles**
- **Glass/Windows**
- **Human Handling**
- **Aluminium**
- **Rubber/Tyres/Hoses**

Part No.	Qty	Pack Size
CB20	1	20 Litre Container



ALTA Foam Pressure Sprayer

Contains FPM VITON® (FKM) seals. Supplied with 3 x interchangeable nozzles to adjust the foam thickness. Suitable for use with S-A-S Snow Foam (Part No. SAS2017.

- **High foaming action spray**
- **Lance with 120 cm long hose**

Part No.	Qty	Working Capacity
CAN28	1	6.0 Litre



MAINTAINING AUTOMOTIVE & ENGINEERING PROFESSIONALS FOR OVER 35 YEARS

S·A·S has been the Universal Maintenance Lubricant of choice for automotive and engineering professionals for over 35 years. The formula that you've come to trust continues to deliver outstanding performance across countless applications in all industrial environments.

The 500 ml aerosol contains a 360° valve which means it can be sprayed at any angle, even upside down, making it the ideal maintenance lubricant for a vast range of projects.



S·A·S Universal Maintenance Lubricant

Bulk liquid for use with dispensers

- Penetrates & lubricates.
- Cleans & degreases.
- Protects all metals.
- Contains PTFE.
- Frees seized parts fast!
- Inhibits rust & corrosion.
- Displaces moisture.
- Silicone FREE formula.

Part No.	Qty	Size
SAS22A	1	5 Litre Container
SAS22	4	5 Litre Container
SAS23	4	500ml Trigger Sprayers



S·A·S Universal Maintenance Lubricant

Advanced formula with rust inhibitors and moisture displacers.

- Penetrates & lubricates.
- Cleans & degreases.
- Protects all metals.
- Contains PTFE.
- Frees seized parts fast!
- Inhibits rust & corrosion.
- Displaces moisture.
- Silicone FREE formula.

Part No.	Pack of	Size
SAS6	12	200ml Aerosols
SAS20	12	500ml Aerosols with 360° Valve

With the Smart Straw applicator - great for reaching tight spaces and thanks to the Spray2Ways technology you can simply flip the Smart Straw down against the can and the wide spray nozzle is still at your disposal should you need greater coverage.



WD-40 Multi-Purpose Lubricant

WD-40 protects metal from rust and corrosion, penetrates stuck or jammed parts, displaces moisture, and lubricates just about anything. WD-40 is also great when it comes to cleaning grease, grime, and other marks from most surfaces.

- Smart Straw Technology
- Spray2Ways Technology

Part No.	Pack of	Size
VC140	12	450ml Aerosols

S·A·S Extreme Universal Maintenance Lubricant

Meets the requirements of MoD specification 68-10 [PX-24] and NATO C-634 for water-displacing corrosion preventatives.

- Improved corrosion protection vs standard multi-purpose lubricants
- High concentration of water displacement additives means it can be applied directly to wet surfaces
- Virtually colourless & transparent
- Excellent lubrication properties
- Silicone FREE formula

Part No.	Qty	Size
SAS21A	1	500ml Aerosol
SAS21	6	500ml Aerosols



S·A·S Universal Maintenance Lubricant

Advanced formula with rust inhibitors and moisture displacers.

- Penetrates & lubricates.
- Cleans & degreases.
- Protects all metals.
- Contains PTFE.
- Frees seized parts fast!
- Inhibits rust & corrosion.
- Displaces moisture.
- Silicone FREE formula.

Part No.	Pack of	Size
SAS20	12	500ml Aerosols with 360° Valve



S·A·S Extreme Universal Maintenance Lubricant

Meets the requirements of MoD specification 68-10 [PX-24] and NATO C-634 for water-displacing corrosion preventatives.

- Improved corrosion protection vs standard multi-purpose lubricants
- High concentration of water displacement additives means it can be applied directly to wet surfaces
- Virtually colourless & transparent
- Excellent lubrication properties
- Silicone FREE formula

Part No.	Qty	Size
SAS21A	1	500ml Aerosol
SAS21	6	500ml Aerosols



With the Smart Straw applicator - great for reaching tight spaces and thanks to the Spray2Ways technology you can simply flip the Smart Straw down against the can and the wide spray nozzle is still at your disposal should you need greater coverage.



WD-40 Multi-Purpose Lubricant

WD-40 protects metal from rust and corrosion, penetrates stuck or jammed parts, displaces moisture, and lubricates just about anything. WD-40 is also great when it comes to cleaning grease, grime, and other marks from most surfaces.

- Smart Straw Technology
- Spray2Ways Technology

Part No.	Pack of	Size
VC140	12	450ml Aerosols



BEST SELLER

SWARFEGA 'Duck Oil'

A silicone-free, non-conductive, multi-purpose service spray. Exceptionally low surface tension means it can easily penetrate and protect with no need to dismantle machinery and parts.

Part No.	Qty	Size
DEB20	1	5 Litre Tin



AMBERSIL 'PX24' Industrial Strength Protective Lubricant



Formulated specifically to meet exacting standards of Military maintenance personnel. A multi-purpose lubricant, corrosion inhibitor, dewatering & protective fluid. No adverse effects on rubber, paintwork or plastics and acrylic sheet polyester, glass fibre laminate, vinyl sheet and ebonite after immersion for 240 hours.

- Meets with NATO military specifications.
- Water Displacement: Complete Displacement of NaCl test solution (IP 178).
- Corrosion Protection: Pass/No Corrosion (IP 178).
- Temperature range: -20°C to +115°C.

Part No.	Qty	Size
AMB110	1	400ml Aerosol



S·A·S Freeze Release Spray

Shock freeze and release of seized and corroded parts.

- Quick release of seized parts.
- Prevents corrosion.
- 2-in-1 Maintenance lubricant spray.
- Silicone FREE formula.

Part No.	Qty	Size
SAS147	6	500ml Aerosols



AMBERSIL 'Dry Moly' Dry Molybdenum Disulphide Lubricant

A resin bonded, high pressure resistant, dry film lubricant containing Molybdenum Disulphide (MoS2) for metal-to-metal lubrication where a wet film cannot be tolerated. Once applied, the MoS2 lubricant prevents seizing, fretting, scuffing & reduces friction.

- Tough and long lasting
- Repels water
- Will not attract dust, dirt and contaminants
- Assists assembly and running-in
- Highly effective in high-load applications
- Performance can be enhanced by polishing the dry film with a soft, dry cloth
- Operational temperature range: -150°C to +400°C

Part No.	Qty	Size
AMB111	1	400ml Aerosol



BEST SELLER

BRADEX Easy Start

Starts all engines. Suitable for diesel, petrol and paraffin engines.

Part No.	Pack of	Size
VC145	12	300ml Aerosols

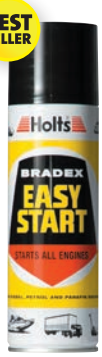

S·A·S Graphited Penetration Oil

Rapidly and efficiently loosens and frees seized nuts, bolts and hinges.

- **Spray gives a grey low viscosity highly penetrating liquid.**
- **Incorporates a residual lubricant to help reduce friction during dismantling.**
- **Leaves a film to protect against further corrosion.**
- **Silicone FREE formula.**

Part No.	Pack of	Size
SAS1	6	500ml Aerosols



S·A·S Food Safe Lube

For food preparation and food packing machinery.
For use on chain sprockets, slides or any moving part.
Water resistant, suitable for wet pack operations.

- **Based on edible Soya bean oil.**
- **Nut and nut oil FREE.**
- **Taint FREE formula.**
- **Temperature range: -10 to 100°C.**
- **Silicone FREE formula.**

Part No.	Pack of	Size
SAS12	6	500ml Aerosols



S·A·S Clear Fine Oil

For use in difficult places where lubrication is normally carried out with conventional oil can.

- **Gives economical application on types of machinery, small lightly loaded bearings, etc.**
- **Silicone FREE formula.**

Part No.	Pack of	Size
SAS56	6	500ml Aerosols



S·A·S Chain and Cable Lube

For heavyweight drive chains, e.g. Fork-lift truck masts, motor cycle chains.

- **Silicone FREE**
- **Penetrating, anti-fling formula.**
- **Rubber grommet friendly.**

Part No.	Pack of	Size
SAS14	6	500ml Aerosols



S·A·S White Grease

Universal grease with almost limitless applications, e.g. Locks, hinges and striker plates. Suitable for clean area applications.

- **Anti water wash-out properties**
- **Provides visual check where used**
- **Anti-corrosive**
- **Silicone FREE formula.**

Part No.	Pack of	Size
SAS7	6	500ml Aerosols



S·A·S Heavy Duty Open Gear Lube

Designed specifically for exposed gears, wire ropes, heavy duty chains and other moving parts.

- **Ideal for exterior use – provides extra protection against rust, corrosion and wear vs standard chain and cable lube**
- **Maximises the service life of wire rope**
- **Excellent resistance to salt water environment**
- **Contains bitumen for improved durability & corrosion protection**
- **Rapid penetration into wire ropes, gears and link**
- **Excellent de-watering properties**
- **Viscosity modifiers prevent throw off ensuring long working life**
- **Low tack when dry helps reduce dirt build-up**
- **Silicone FREE formula.**

Part No.	Qty	Size
SAS33A	1	500ml Aerosol
SAS33	6	500ml Aerosols



S·A·S Clear Grease

For use on areas requiring a tenacious lubricant, whilst retaining a good cosmetic appearance, e.g. Car door locks.

- **Silicone FREE**
- **Does NOT contain PTFE**

Part No.	Pack of	Size
SAS18	6	500ml Aerosols



S·A·S Cutting Oil

For all metal types.

- **Improves lubrication/cooling.**
- **Retains viscosity at high cutting temperatures.**
- **Prevents tarnishing.**
- **Extends tool life.**
- **Silicone FREE formula.**

Part No.	Pack of	Size
SAS46	6	500ml Aerosols



S·A·S Silicone Spray

BEST SELLER



For use on curtain slider tracks, folding bus and train doors, coin operated machines, etc. Use as a mould release and for easing slip-fitting parts assembly. Use on surfaces where heat is present, e.g. heat sealing machines. Imparts waterproofing qualities to fabrics, e.g. tarpaulins, industrial outdoor clothing.

- **Stable to 275°C**
- **Lowers friction & prevents sticking**
- **Low stain formula**
- **Zero effect on plastics**
- **Contains Silicone**
- **NOT food safe**

Part No.	Pack of	Size
SAS8	6	500ml Aerosols

S·A·S Weld Anti-Spatter



Water Based

- **Provides a protective oily film for use in welding**
- **Silicone FREE formula.**

Part No.	Pack of	Size
SAS9	6	400ml Aerosols

S·A·S Silicone Grease

BEST SELLER



Lubricating grease which provides corrosion resistance to metallic surfaces.

- **Moisture repelling**
- **Excellent insulating properties for electronic control and switchgear in exterior applications**
- **Contains Silicone**

Part No.	Pack of	Size
SAS19	6	500ml Aerosols

S·A·S Assorted Pack - Lubricant Aerosols 500ml



A selection of our fastest moving lubricant aerosols, including the No. 1 selling Universal Maintenance Lubricant used for a multitude of lubricating and maintenance applications.

Part No.	Qty
SASL	Set of 6

6 x 500ml Aerosols: White Grease with PTFE, Clear Grease, Silicone Spray, Chain & Cable Lube, Copper Grease, Universal Maintenance Lubricant.

S·A·S Rubber Care



Maintains rubber seals on doors, bonnets, tailgates, etc. Can be used on tyres, rubber mats and rubber trim strips.

- **Reduces the effect of spray and salt water**
- **Reduces the effects of diluted acids and alkalines**
- **Prevents rubber parts ageing and cracking and eliminates squealing noises from dry rubber**
- **Silicone FREE formula**

Part No.	Pack of	Size
SAS57	6	500ml Aerosols

S·A·S Battery Terminal Protector

BEST SELLER



Suitable for use on batteries and earthing straps in cars, buses, trains and plant hire equipment.

- **Protects against corrosion**
- **Improves electrical continuity thus improving starting**
- **Contains an indicator to visualise acid leaks (turns red)**
- **Waterproofs terminals**
- **Silicone FREE formula**

Part No.	Pack of	Size
SAS3	6	500ml Aerosols



Looking for Wire Brushes?

Our complete range wire brushes are available from Page 418

Granville

GRANVILLE Rust Cure Convertor

A co-polymer latex combined with organic chelating agents designed for application to corroded ferrous substrates. It actively converts the rust present on the substrate into a stable organic iron complex. As the polymer dries it forms an impermeable barrier to oxygen and moisture effectively sealing out any further corrosion. Contact with aliphatic or aromatic solvents will cause softening of the film which will recover.

- **Water based formulation**
- **Extremely low order of toxicity**
- **Does not contain phosphoric acid or lead**
- **Excellent resistance to acid and alkali splashes**



Part No.	Qty	Size
VC161	1	1L Bottle

Granville

GRANVILLE Rust Repair Gel

A highly effective non drip rust neutraliser and inhibitor based on organic and inorganic acids. It is suitable for treating all ferrous surfaces and will quickly remove and neutralise rust.

- **Non drip formuation - Ideal for horizontal and hard to reach areas**
- **Easy to apply**
- **Effectively treats rust**
- **Over paintable**
- **Fast acting gel formulation**



Part No.	Qty	Size
VC162	1	150g Bottle

Granville

GRANVILLE Rust Repair Liquid

A highly effective rust neutraliser and inhibitor based on organic and inorganic acids. It is suitable for treating all ferrous surfaces and will quickly remove and neutralise rust.

- **Easy to apply**
- **Effectively treats rust**
- **Over paintable**
- **Fast acting liquid formulation**



Part No.	Qty	Size
VC163	1	500ml Bottle

LOCTITE

LOCTITE '7505' Rust Remedy

Fast drying latex coating that is applied to rusted metal to stop rust, protect the surface and act as a primer for the finish coat.



Part No.	Qty	Size
VC955	1	100ml Bottle

jenolite

JENOLITE 'The Original' Rust Remover - Liquid

BEST SELLER

A free-flowing liquid rust removal product that can be applied by spray, brush or immersion. Ideal for box sections, tubular components and articles with tight recessed areas.

- **Easy to apply - No need to rinse off, simply wipe the surface after application**
- **Rust will disappear to leave a stable surface ready for priming and painting**



Part No.	Qty	Size
VC235	1	500ml Bottle

jenolite

JENOLITE 'The Original' Rust Remover - Gel

A concentrated non-drip gel handy for treating small areas of rust or corrosion on cars, bikes, household appliances and gardening equipment. You can also use it to clean rust spots off chrome plating prior to lacquering or polishing.

- **Easy to apply - No need to rinse off, simply wipe the surface after application**
- **Rust will disappear to leave a stable surface ready for priming and painting**
- **Ideal for small rust spots**



Part No.	Qty	Size
VC234	1	40g Tube

S·A·S

S·A·S Ultimate Rust Protector

High melt point of 100-120°C makes it ideal for elevated temperature applications / environments.

- **Ideal for protecting metallic surfaces and inner panels from corrosion e.g. underbody, sills, cracks etc.**
- **Stops rust and helps prevent future corrosion forming**
- **Self healing – minor damage to the coating will reflow over time**
- **Excellent salt spray and humidity resistance**
- **Unlike resin / paint products it will not peel or chip**
- **Silicone FREE formula.**



Part No.	Qty	Size
SAS63A	1	500ml Aerosol
SAS63	6	500ml Aerosols

S·A·S Bright Alu Zinc Galv Spray

Zinc & Aluminium based coating.

- **60% metal content in the dried paint film**
- **Ideal for the bright cosmetic finish and protection of previously galvanised surfaces**
- **Excellent corrosion resistance**
- **Self priming – one step process**
- **Ideal for spot repairs after welding**
- **Weld-through**
- **Excellent adhesion to metallic surfaces**

Part No.	Qty	Size
SAS68A	1	500ml Aerosol
SAS68	6	500ml Aerosols



AMBERSIL 'Cold Galvanise' Zinc-Rich Protective Coating

A zinc rich acrylic coating that offers excellent Cathodic anti-corrosion protection to steel fabrications and all exposed ferrous metalwork. Suitable as a primer, can be over coated with acrylic, cellulose, alkyd, polyurethane-alkyd & epoxy paints.

- **Protects metalwork & steels from corrosion.**
- **Can be welded through.**
- **For use on bare non-rusted steel & seams.**
- **Zinc 99% pure, content 88% cured film.**
- **Suitable for use as renovation media as specified in BS EN ISO 1461:1999.**
- **Matt, dark grey, weathered appearance.**
- **Fast drying & Xylene free.**



Part No.	Qty	Size
AMB120	1	400ml Aerosol



S·A·S Zinc Spray

Use as a primer coat which can be over painted with acrylic, cellulose, alkyd, polyurethane alkyd and epoxy. Use as a coating on pipes and steel fabrications.

- **66% zinc content (in dry film).**
- **Thin film (e.g. Single coat) can be welded through.**

Part No.	Pack of	Size
SAS24	6	500ml Aerosols



AMBERSIL 'Alu Hi Temp' High Temperature Corrosion Protection

Corrosion protection for high temperature applications based on aluminium pigments. Builds a glossy, hard film on metal surfaces after exposure to high temperatures (+1 hour at 200°C) and is not eroded over time. For use on ferrous metals subjected to continuous high temperatures.

- **Dry to touch in 15 minutes.**
- **Lead and Chromate free.**
- **Continuous protection up to 600°C.**
- **Passes ASTM D-2485 1-68: Methods 2 & 3.**



Part No.	Qty	Size
AMB121	1	400ml Aerosol



S·A·S Primer Adhesion Promoter

Clear primer for difficult plastic substrates.

- **Excellent adhesion to PP / PP composites, TPO (Thermoplastic Olefin), rigid vinyl and SMC (glass fibre reinforced polyester) and fibreglass**
- **Also improves paint adhesion to galvanised steel, non-ferrous metals (aluminium) and wood**
- **Reduces the need to pre-abrade surfaces before painting**
- **No sanding required post application**
- **Very low film build, virtually invisible**
- **Quick drying**

Part No.	Qty	Size
SAS65A	1	500ml Aerosol
SAS65	6	500ml Aerosols



VIP 'Perfect-Fill' High Build Primer

Suitable for plastics and metal.

- **For deep filling and fast priming of surface defects.**

Part No.	Qty	Colour	Size
VIP45G	1	Grey	400ml Aerosol
VIP45DG	1	Dark Grey	400ml Aerosol
VIP45W	1	White	400ml Aerosol



S·A·S Anti Corrosion Graphene Primer

Exceptional corrosion protection 1750+ hours ASTM G-85.
Smooth matt grey finish with excellent sanding properties.

- **Zinc Free formula – Less environmentally hazardous**
- **Excellent barrier properties of Graphene extends coating life**
- **Fast drying – Touch dry in 3-4 mins, sand & top-coat in 20 mins**
- **Excellent adhesion to metallic surfaces – Mild Steel & aluminium**
- **Excellent Flexibility – ASTM D522 Conical Mandrel - No cracking**
- **Excellent anti-sag properties enables high coat depths**
- **Fills minor surface imperfections**
- **Can also be applied to many rigid plastics**

Part No.	Qty	Size
SAS66A	1	500ml Aerosol
SAS66	6	500ml Aerosols



S·A·S Primer - Grey

Tough acrylic formula suitable for metal, wood and plastic.

- **Provides a durable base, which can be oversprayed in 24 hours**
- **Can be overpainted with cellulose, acrylic, alkyd, polyurethane alkyd and epoxy**
- **Great results with fewer coats**

Part No.	Pack of	Size
SAS35	6	500ml Aerosols



S·A·S 1K Epoxy Primer

Single component epoxy modified primer for improved durability, toughness and corrosion protection. Matt red oxide finish.

- **Contains Zinc Phosphate to further improve anti-corrosive performance**
- **1000+ hours salt spray performance (ASTM B-117)**
- **Excellent adhesion to metallic surfaces - Mild steel & aluminium**
- **Ideal for exterior applications or harsher environments / area prone to corrosion e.g. car chassis**
- **No need to top-coat other than for cosmetic finish**
- **High solids - Free from metals**

Part No.	Qty	Size
SAS67A	1	500ml Aerosol
SAS67	6	500ml Aerosols



S·A·S Primer - Red Oxide

Tough acrylic formula suitable for metal, wood and plastic.

- **Provides a durable base, which can be oversprayed in 24 hours**
- **Can be overpainted with cellulose, acrylic, alkyd, polyurethane alkyd and epoxy**
- **Great results with fewer coats**

Part No.	Pack of	Size
SAS37	6	500ml Aerosols



S·A·S High Build Etch Primer

High build primer and acid etch in a single product.

- **Twice the paint solids of many conventional primers**
- **Improved adhesion to problematic metallic surfaces e.g. non-ferrous metals (aluminium and its alloys, brass, copper) and zinc coated steel (Zintec)**
- **Excellent anti-sag properties enable high coat depths to be achieved**
- **Fills minor surface imperfections**
- **Smooth matt finish with excellent sanding properties**
- **Can also be applied to many rigid plastics.**

Part No.	Qty	Size
SAS64A	1	500ml Aerosol
SAS64	6	500ml Aerosols



S·A·S Primer - White

Tough acrylic formula suitable for metal, wood and plastic.

- **Provides a durable base, which can be oversprayed in 24 hours**
- **Can be overpainted with cellulose, acrylic, alkyd, polyurethane alkyd and epoxy**
- **Great results with fewer coats**

Part No.	Pack of	Size
SAS36	6	500ml Aerosols





Looking for Paints?

Our complete range is available on the next page

S·A·S Black Paint - Matt

Tough acrylic formula paint for interior and exterior use.

- Suitable for use on wood, metal, glass, ceramic, paper, card and most plastics
- Professional fan spray - Adjustable nozzle for different spray patterns
- Excellent adhesion - Avoids sagging





Part No.	Pack of	Size
SAS28	6	500ml Aerosols

S·A·S Red Paint - Post Office Red

Tough acrylic formula paint for interior and exterior use.

- Suitable for use on wood, metal, glass, ceramic, paper, card and most plastics
- Professional fan spray - Adjustable nozzle for different spray patterns
- Excellent adhesion - Avoids sagging





Part No.	Pack of	Size
SAS30	6	500ml Aerosols

S·A·S Black Paint - Satin

Tough acrylic formula paint for interior and exterior use.

- Suitable for use on wood, metal, glass, ceramic, paper, card and most plastics
- Professional fan spray - Adjustable nozzle for different spray patterns
- Excellent adhesion - Avoids saggingr





Part No.	Pack of	Size
SAS25	6	500ml Aerosols

S·A·S White Paint - Gloss

Tough acrylic formula paint for interior and exterior use.

- Suitable for use on wood, metal, glass, ceramic, paper, card and most plastics
- Professional fan spray - Adjustable nozzle for different spray patterns
- Excellent adhesion - Avoids saggingr





Part No.	Pack of	Size
SAS31	6	500ml Aerosols

S·A·S Black Paint - Gloss

Tough acrylic formula paint for interior and exterior use.

- Suitable for use on wood, metal, glass, ceramic, paper, card and most plastics
- Professional fan spray - Adjustable nozzle for different spray patterns
- Excellent adhesion - Avoids sagging





Part No.	Pack of	Size
SAS27	6	500ml Aerosols

S·A·S Silver Paint - Medium

Tough acrylic formula paint for interior and exterior use.

- Suitable for use on wood, metal, glass, ceramic, paper, card and most plastics
- Professional fan spray - Adjustable nozzle for different spray patterns
- Excellent adhesion - Avoids sagging





Part No.	Pack of	Size
SAS29	6	500ml Aerosols

S·A·S Black Paint - VHT (Very High Temperature)

Use on exhausts, manifolds and any surfaces which are subject to high temperatures.

- Fast drying aerosol paint with high covering power.
- Gives a tough durable coating and a matt finish.
- Petrol & oil resistant when cured.
- Withstands temps up to 650°C.





Part No.	Pack of	Size
SAS59	6	500ml Aerosols

HYCOTE THE PERFECT FINISH

HYCOTE Fluorescent Paint

High quality fluorescent safety paint designed for use over white surfaces.

- Greatly improves visibility in poorly illuminated locations



Part No.	Pack of	Colour	Size
VC465	6	Fluorescent Yellow	400 ml Aerosols
VC466	6	Fluorescent Green	400 ml Aerosols

S·A·S Line Marker





A permanent, quick drying and durable acrylic paint. Ideally suited for use with line marking equipment, stencils or for free hand application.

- **Suitable For Use On: Concrete, tarmac, steel, grass and wood**
- **Quick drying, 30-40 minutes will withstand light traffic**
- **Through dry in 24 hours**
- **Areas Of Use: Car parks, road marking, warehouse and walkways, highway maintenance, utility services, sports fields, tennis courts and playgrounds**

Part No.	Qty	Colour	Size
SAS40W	1	White	750ml Aerosol
SAS40Y	1	Yellow	750ml Aerosol
SAS40R	1	Red	750ml Aerosol
SAS40B	1	Blue	750ml Aerosol



AMBERSIL Acrylic Paint Marker Pens

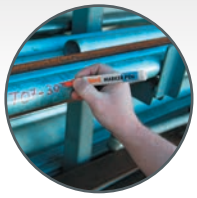



Tenacious resin binds paint to the writing surface almost eliminating the problems associated with accidental rub-off and will not wash off with water/rain.

Part No.	Qty	Colour
AMB130	1	White
AMB131	1	Yellow
AMB132	1	Red
AMB133	1	Black

HYCOTE Paint



Tough acrylic formula for use on all types of metallic and rigid plastics surfaces.

- **Excellent covering power and durability**
- **Resistant to sunlight and colour fade**
- **Excellent adhesion to primed surfaces**

Part No.	Pack of	Colour	Size
VC460	6	Matt Black	400 ml Aerosols
VC461	6	Satin Black	400 ml Aerosols
VC462	6	Gloss Black	400 ml Aerosols
VC463	6	Gloss White	400 ml Aerosols
VC464	6	Aluminium	400 ml Aerosols

HYCOTE Primer



Acrylic.

- **Excellent covering and adhesion to metals and rigid plastics**
- **Provides a tough, durable protective coating**

Part No.	Pack of	Colour	Size
VC450	6	Grey	400 ml Aerosols
VC451	6	White	400 ml Aerosols
VC452	6	Red	400 ml Aerosols

HMG Floor Paint



Gloss finish. Coverage: 10m² per litre.

- **Use on concrete, steel and wooden floors.**
- **Resistant to mild chemicals.**

Part No.	Qty	Colour	Size	VOC Content
VC480	1	Safety Blue	5 Litres	High 25-50%
VC481	1	Safety Red	5 Litres	High 25-50%
VC482	1	Safety Yellow	5 Litres	High 25-50%
VC483	1	Black	5 Litres	High 25-50%
VC484	1	Dark Green	5 Litres	High 25-50%
VC485	1	Dark Grey	5 Litres	High 25-50%
VC486	1	White	5 Litres	High 25-50%
VC487	1	Tile Red	5 Litres	High 25-50%

JOHNSTONE'S TRADE Professional Gloss Paint



VOC 2010 compliant. Solvent based. Suitable for use on steel and metal.

- **Optimum high gloss finish.**

Part No.	Qty	Colour	Size
VC470	1	Black	5 Litres
VC471	1	Post Office Red	5 Litres



Tack Rags
For wiping surfaces prior to painting for a dust-free finish.
Can be folded and refolded.

Part No.	Box of	Description
VC410	10	Tack Rags



4" Paint Roller Frame
Supplied WITHOUT Roller Refill.

Part No.	Qty	Description
PB100	1	4" Roller Frame



4" Paint Roller Refills

Part No.	Pack of	Type
PB101	10	Medium Pile (Emulsion)
PB102	10	Smooth Foam (Gloss)



4" Paint Roller Tray

Part No.	Qty	Description
PB103	1	4" Tray



4" Paint Roller Paint Tray Kit

Part No.	Qty	Description
PB104	1	4" Roller & Paint Tray Kit

Kit contains: 1 x 4" Roller Frame, 4" Paint Tray. 2 x Roller Refills: Medium Pile, Smooth Foam.



Professional 9" x 1 3/4" Ø Paint Roller Frame
Supplied WITHOUT Roller Refill. Suits Part No. PB111.

Part No.	Qty	Description
PB110	1	9" x 1 3/4" Ø Roller Frame



Professional 9" x 1 3/4" Ø Paint Roller Refill
Medium pile. Suits Part No. PB110.

Part No.	Qty	Description
PB111	1	9" x 1 3/4" Ø Roller Refill



9" Paint Roller Tray

Part No.	Qty	Description
PB112	1	9" Tray



General Purpose 9" x 1 1/2" Ø Paint Roller Tray Kit
Suits Part No. PB121

Part No.	Qty	Description
PB120	1	9" x 1 1/2" Ø Roller & Paint Tray Kit

Kit contains: 1 x 9" Roller Frame, 9" Medium Pile Roller Refill & 9" Tray.



General Purpose 9" x 1 1/2" Ø Roller Refills
Suits Part No. PB120

Part No.	Pack of	Check
PB121	3	9" x 1 1/2" Ø Roller Refills



Paint Brushes - Professional Plain Wooden Handles

Part No.	Pack of	Size	
PB48	8	1/2"	(12 mm)
PB51	4	1"	(25 mm)
PB49	3	1 1/2"	(38 mm)
PB52	2	2"	(50 mm)
PB53	1	3"	(75 mm)
PB54	1	4"	(100 mm)



Assorted Pack of Paint Brushes - Plastic Handles

Part No.	Pack of	Description
AP30	4 Pieces	Small Sizes

Sizes: 1/2", 1", 1 1/2", 2".



Assorted Pack of Paint Brushes - Plastic Handles

Part No.	Pack of	Description
AP31	3 Pieces	Large Sizes

Sizes: 2", 3", 4".



Paint Brushes - Budget Type for General Use

Part No.	Pack of	Size
PB1/2N	10	1/2"
PB1N	10	1"
PB11/2N	10	1 1/2"
PB2N	10	2"
PB3N	10	3"
PB4N	6	4"



Assorted Pack of Paint Brushes - Budget Type for General Use

Part No.	Pack of
AP19	10 Pieces

Sizes: 1/2", 1", 1 1/2", 2", 3".



Touch Up Brushes - Short Plain Wooden Handles

Part No.	Pack of	Size
PB62	12	No. 2
PB64	12	No. 4
PB66	12	No. 6
PB68	12	No. 8



Assorted Pack of Touch Up Brushes - Short Plain Wooden Handles

Part No.	Pack of
AP48	10 Pieces

4 x Size No.'s: 2, 4, 6, 8.

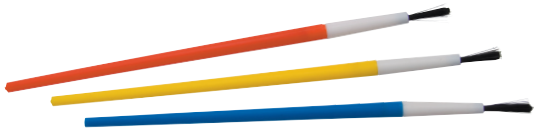

Assorted Pack of Touch Up Brushes - Plastic Handles

Part No.	Pack of
AP16	24 Pieces

3 x Size No.'s: 2, 4, 6.



White Spirit

Conforms to BS 245.

- Thins solvent based paints.
- Cleans paint brushes.
- De-greases.

Part No.	Qty	Size
VC760	1	2 Litres

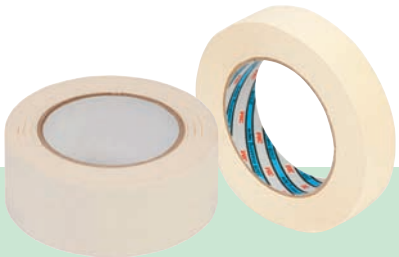

Looking for Masking Tapes

Our complete range of adhesive tapes start on Page 334



Looking for Paint Scrapers

Our complete range of scraping tools and blades can be found on Page 455



S·A·S Assorted Pack - Lubricant Aerosols 500ml

A selection of our fastest moving lubricant aerosols, including the No. 1 selling Universal Maintenance Lubricant used for a multitude of lubricating and maintenance applications.

Part No.	Qty
SASL	Set of 6

6 x 500ml Aerosols: White Grease with PTFE, Clear Grease, Silicone Spray, Chain & Cable Lube, Copper Grease, Universal Maintenance Lubricant.



S·A·S Assorted Pack - Cleaning Aerosols 500ml

A selection of popular cleaning aerosols, plus the No. 1 selling Universal Maintenance Lubricant which can be used for a wide range of everyday cleaning applications.

Part No.	Qty
SASC	Set of 6

6 x 500ml Aerosols: Brake Cleaner, Throttle Body Cleaner, Electrical Cleaner, Label & Gum Remover, Leak Detector, Universal Maintenance Lubricant.



S·A·S Assorted Pack - Valeting Aerosols 500ml

A selection of professional quality valeting aerosols, providing a clean finish for all vehicles. Plus the No.1 selling Universal Maintenance Lubricant, ideal for everyday maintenance applications.

Part No.	Qty
SASV	Set of 6

6 x 500ml Aerosols: Glass Cleaner, Cockpit Spray, Tyre Foam, Multi Purpose Foam Cleaner, Air Duster, Universal Maintenance Lubricant.



S·A·S Assorted Pack - Paint Aerosols 500ml

A selection of top quality paint aerosols, providing a professional finish each and every time. Plus the No. 1 selling Universal Maintenance Lubricant, ideal for everyday maintenance applications.

Part No.	Qty
SASP	Set of 6

6 x 500ml Aerosols: Zinc Spray, Satin Black Paint, Silver Paint, Grey Primer, Red Oxide Primer, Universal Maintenance Lubricant.



334



335



338



339



340



341



Sealants + Adhesives



341

334 Adhesive Tapes
338 Instant Adhesives
340 Threadlockers
341 Retainers
341 Epoxies
343 Repair Adhesives
346 Instant Gaskets
347 Silicone Sealants
349 MS-Polymer Sealants
349 Pipe Sealants
350 Exhaust Repair



342



342



342



343



344



346

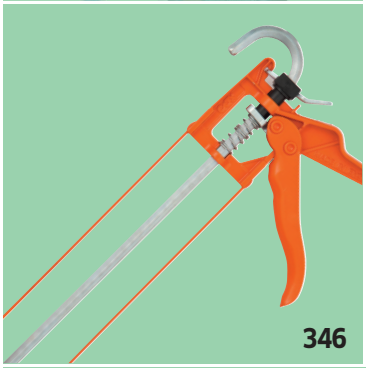

346



347



349



350

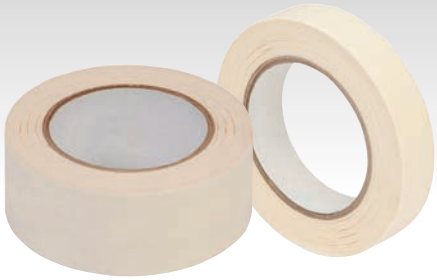

Masking Tape - General Purpose

For temperatures up to 70°C (158°F).NOT suitable for use in bodyshops.

Part No.	Qty	Width x Length
VC411	36 Rolls	24 mm x 50 m
VC412	24 Rolls	48 mm x 50 m



Masking Tape - High Temperature

Sticks firmly and securely to most surfaces with clean removal.

- **Good performance maintained on bake cycles of 127°C (260°F) for up to 1 hour.**
- **Designed for paint masking in automotive refinishing and industrial sectors.**

Part No.	Qty	Width x Length
MT24	6 Rolls	24 mm x 50 m
MT48	6 Rolls	48 mm x 50 m

3M

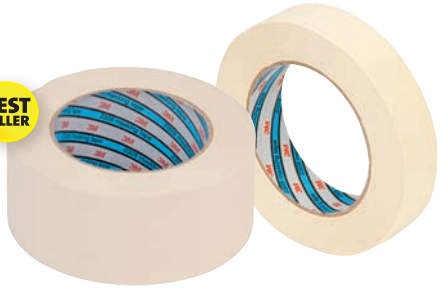

BEST SELLER

3M 'Scotch Auto®' Masking Tape - 2328

- **Solvent resistant**
- **Prevents bleed through**

Part No.	Qty	Width x Length
MT225	9 Rolls	24 mm x 50 m
MT250N	6 Rolls	48 mm x 50 m



Trim Masking Tape

High temperature rating: 100°C.
Unique tape to mask up around rubber window surrounds and plastic panel trims.

- **Perforated to make the job very quick.**
- **High temperature rating: 100°C.**

Part No.	Pack of	Width x Length
MT11	1 Roll	48 mm x 10 m





Fine Line Tape - Green

High temperature rating: 150°C.
Flexible and strong for masking around tight curves and sharp corners.

Part No.	Pack of	Width x Length
MT10	1 Roll	3 mm x 55 m



Double-Sided Adhesive Tape - Non-Foam Type

Avoids thickness build-up where foam tape has been previously used.

Part No.	Pack of	Width x Length
VC406	1 Roll	12 mm x 50 m
VC408	1 Roll	25 mm x 50 m





Transparent Marque Badge Tape

Transparent tape with strong acrylic adhesive.
Adhesive thickness 0.04 mm.
Application temperature: 15 to 35°C.

- **A Simple, no fuss and very effective way to attach car logos and emblems back onto newly painted panels**
- **Tape is strong and will resist adverse weather conditions, oil and UV light.**

Part No.	Pack of	Width x Length
MT12	10	50 x 300 mm Strips



BEST SELLER

Double-Sided Adhesive Foam Tape - Green Backing

Industrial standard general purpose tape.

- **Suitable for interior and exterior use.**

Part No.	Pack of	Width x Length	Thickness
VC402	1 Roll	12 mm x 10 m	0.8 mm
VC403	1 Roll	19 mm x 10 m	0.8 mm
VC404	1 Roll	25 mm x 10 m	0.8 mm
VC405	1 Roll	50 mm x 10 m	0.8 mm

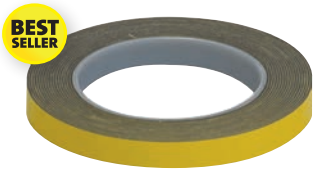

BEST SELLER

Double-Sided Adhesive Foam Tape - Yellow Backing

Designed for automotive trim fixing.

- **Delayed cure allows for repositioning where required.**

Part No.	Pack of	Width x Length	Thickness
GLU10	2 Rolls	12 mm x 5 m	1.0 mm
GLU11	2 Rolls	19 mm x 5 m	1.0 mm
GLU24	2 Rolls	25 mm x 10 m	1.0 mm
GLU21	1 Roll	48 mm x 5 m	1.0 mm



ADVANCE 'AT132' Polycloth Duct Sealing Tape (Gaffer)

General purpose waterproof cloth tape.

- **Easy unwind and easy tear**
- **Very high initial stick**
- **Gloss finish**

Part No.	Qty	Colour	Width x Length
TAPE4	2 Rolls	Silver	50 mm x 50 m
TAPE4B	24 Rolls	Silver	50 mm x 50 m
TAPE5	2 Rolls	Black	50 mm x 50 m
TAPE5B	24 Rolls	Black	50 mm x 50 m
TAPE6	2 Rolls	White	50 mm x 50 m



Gaffer Tape

General purpose waterproof cloth tape.

Part No.	Qty	Colour	Width x Length
TAPE7	2 Rolls	Silver	50 mm x 50 m
TAPE7B	24 Rolls	Silver	50 mm x 50 m
TAPE8	2 Rolls	Black	50 mm x 50 m
TAPE8B	24 Rolls	Black	50 mm x 50 m



Double-Sided Adhesive Pads - Mirror Pads

Part No.	Pack of	Size
VC400	40	40 x 28 mm

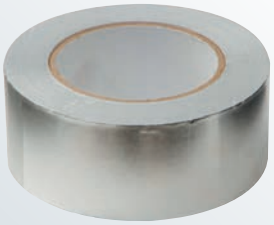

Cold Weather Aluminium Foil Tape

Certified to BS476. Approved to class 'O' rating, used in the insulation marketplace on foil-faced pipe and slab sections and protects against the effects of fire, dust and moisture.

- **Excellent in low temperature and humidity applications**
- **A soft, conformable aluminium foil conforms to irregular surfaces**

Part No.	Qty	Width x Length
TAPE53	1	50 mm x 45.7 m



Double-Sided Adhesive Pads - Number Plate Pads

Part No.	Pack of	Size
VC401	20 x 3	80 x 25 mm



All Weather Clear Repair Tape

UV resistant polythene tape. Ideal for reinforcement of horticultural PVC structures and suitable for a variety of long-ageing applications.

- **Outside UV resistant for 9 months**
- **Multi-purpose repairs - Polythene film, polytunnels, greenhouses, car lamps**
- **Designed for indoor and outdoor repairing and sealing applications**

Part No.	Qty	Width x Length
TAPE54	3	50 mm x 10 m

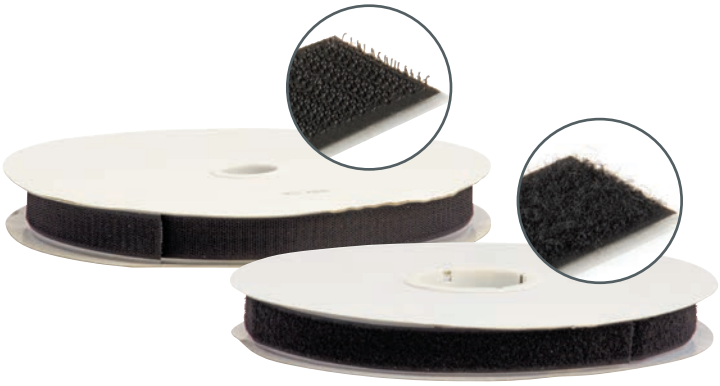

'Hook & Loop' Tapes - Black

Self-adhesive. 25 mm wide x 25 m long.

Part No.	Qty	Type
VC441	1 Roll	'Hook' Tape
VC442	1 Roll	'Loop' Tape



Anti Corrosion Petro Tape

Apply by hand. For use on pipes, valves, joints and cables above and below ground. Seals against weathering and protects against water and chemicals.

- **Highly impermeable to water and gases**
- **Used to protect buried or exposed pipes, valves, pipe fittings, cables and other metalwork from corrosion**
- **Non-hardening, non-cracking and highly resistant to deterioration**

Part No.	Qty	Width x Length
TAPE50	1	50 mm x 10 m



Crossweave Tape

Clear polypropylene tapereinforced with crossweave glass fibre, coated with a synthetic rubber resin adhesive.

- **High tensile strength for heavy duty bundling and packaging**
- **Recommended for packing of pallets and for high level reinforcements**

Part No.	Qty	Colour	Width x Length
TAPE52	1 Roll	Clear	50 mm x 50 m



Wide Carton Sealing Tape

Clear polypropylene.
Suitable for use with dispenser Part No. TAPE10.

- **Low Noise**

Part No.	Box of	Colour	Width x Length
TAPE11	24 Rolls	Clear	72 mm x 132 m



Wide Carton Sealing Tape Dispenser Gun

Suitable for use with Part No. TAPE11.

Part No.	Qty	Description
TAPE10	1	75 mm Tape Gun



Carton Sealing Tape

Brown polypropylene.
Suitable for use with dispenser Part No. TAPE3.

Part No.	Pack of	Colour	Width x Length
TAPE2	6 Rolls	Brown	50 mm x 60 m

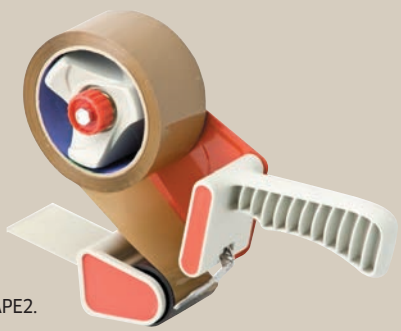

Carton Sealing Tape Dispenser Gun

Suitable for use with Part No. TAPE2.

Part No.	Qty	Description
TAPE3	1	50 mm Tape Gun

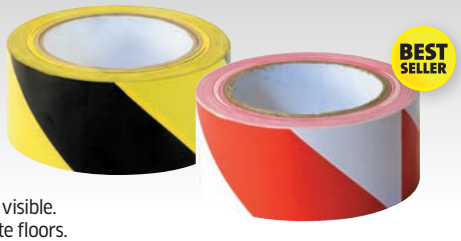

Hazard Warning Adhesive Tapes

50 mm x 33 m roll. Highly visible.
Suitable for use on concrete floors.

Part No.	Qty	Colours
TAPE24	1 Roll	Black/Yellow
TAPE25	1 Roll	White/Red



Reflective Tape

Class 1 commercial grade self adhesive tape for safety markings and barriers

- **Ideal for the temporary road sign, safety markings and barriers, etc.**
- **Lasts for 3 to 5 years**

Part No.	Qty	Colour	Width x Length
TAPE30	1 Roll	Red/White	50 mm x 10 m
TAPE31	1 Roll	Black/Yellow	50 mm x 10 m



Anti-Slip Hazard Tape

Coarse grade.

Part No.	Qty	Colours	Width x Length
TAPE26	1 Roll	Black/Yellow	50 mm x 18.4 m



Lane Marking Tape

Self adhesive PVC.

Part No.	Qty	Colour	Width x Length
TAPE40	1	Red	50 mm x 33 m
TAPE41	1	Blue	50 mm x 33 m
TAPE42	1	Green	50 mm x 33 m
TAPE43	1	Yellow	50 mm x 33 m
TAPE44	1	Black	50 mm x 33 m
TAPE45	1	White	50 mm x 33 m



PVC Insulation Tape

Flame Retardant to BS EN 60454 Type 2.

Part No.	Pack of	Colour	Width x Length
EPT1	10	Black	19 mm x 20 m
EPT11	10	Blue	19 mm x 20 m
EPT17	10	Brown	19 mm x 20 m
EPT12	10	Green	19 mm x 20 m
EPT13	10	Green/Yellow Stripe	19 mm x 20 m
EPT18	10	Grey	19 mm x 20 m
EPT14	10	Red	19 mm x 20 m
EPT15	10	White	19 mm x 20 m
EPT16	10	Yellow	19 mm x 20 m



Assorted Pack of PVC Insulation Tape

Flame Retardant to BS EN 60454 Type 2.



Part No.	Pack of	Width x Length
EPT3	10 Pieces	19 mm x 20 m

5 x Colours: (2 x) Blue, Green, Red, White, Yellow.



PVC Tape - 2" Wide

Part No.	Qty	Colour	Width x Length
EPT2	1	Black	50 mm x 33 m

ADVANCE



ADVANCE 'AT7' PVC Insulation Tape

Flame Retardant to BS EN 60454 Type 2.

Part No.	Pack of	Colour	Width x Length
EPT7	10 Rolls	Black	19 mm x 20 m

Nitto



NITTO '21A' PVC Insulation Tape

0.20 mm Tape Thickness (200 Micron).

Part No.	Pack of	Colour	Width x Length
EPT21	10 Rolls	Black	19 mm x 20 m



Farmers 'Silage' High Strength PVC Tape

High strength tape for repairing around the farm including silage patching, electrical insulation and banding.

- Good resistance to abrasion, corrosion and moisture
- High dielectric strength
- Excellent conformability

Part No.	Qty	Colour	Width x Length
TAPE55	3 Rolls	Black	75 mm x 20 m





High Density PTFE Gas Tape

Manufactured to EN 751-3 GRp, BS 6920. WRAS approved.

- 33% thicker than standard PTFE tape.
- Developed especially for the gas industry.
- Suitable for use on all common gases and liquids.

Part No.	Pack of	Width x Length
GLU51	10 Rolls	12 mm x 5 m



PTFE Thread Sealing Tape

BS 4375. 751-3:1997.

Supplied on a plastic spool.

- For use on all materials: Steel, Alloy, Plastic, Copper and Ceramics.

Part No.	Pack of	Width x Length
GLU5	10 Rolls	12 mm x 12 m

LOCTITE



LOCTITE '401' Instant Adhesive

Universal Adhesive.

Part No.	Qty	Size
VC906	1	20g Bottle

LOCTITE



LOCTITE 'Precision' Super Glue

Supplied on a blister card.

Part No.	Qty	Size
VC935	1	5g Bottle

LOCTITE



LOCTITE 'Easy Brush' Super Glue

Supplied on a blister card.

Part No.	Qty	Size
VC934	1	5g Bottle

LOCTITE



LOCTITE 'All Plastics' Super Glue Kit

Extra strong formulation - Even for the most difficult plastics. Supplied on a blister card.

Part No.	Qty	Description
VC928	1 Kit	All Plastics Super Glue Kit

1 x Super Glue: 2g Tube. 1 x Activator Primer: 4ml Bottle.

LOCTITE



LOCTITE Super Glue Liquid

Universal instant adhesive.
Supplied on a blister card.

- High performance formula.
- No clog pin cap.
- Bonds metal, rubber, wood, leather & most plastics.

Part No.	Qty	Size
VC933	1	3g Tube

LOCTITE





LOCTITE '319' Rear View Mirror Bonder

Supplied on a blister card.

Part No.	Qty	Size
VC929	1	0.5ml Bottle

LOCTITE



LOCTITE '3090' Multi-Substrate Adhesive

Colourless cyanoacrylate instant adhesive gel.
Complete with 7 nozzles.

- Bonds: Plastics, rubbers and metals.
- Also works on porous substrates: Wood, paper, leather, cork and fabrics.
- For applications with gaps up to 5 mm or where excess of adhesive is present.
- Fixing time: 90 - 150 seconds.



Part No.	Qty	Description
VC910	1	10g Dispenser Syringe Kit
VC911	10	Replacement Nozzles



S·A·S Adhesive & Sealant Engineers Kit

Comprehensive kit containing the most frequently used adhesive and sealant products from the range. Supplied in a tough plastic storage case.

Part No.	Description
SASKIT1	10 Piece Kit

Kit contents: 1 x Super Glue: 20g. 1 x Thread Lock: 10ml. 1 x Stud Lock: 10ml. 1 x Nut Lock: 10ml. 1 x Bearing Fit: 50ml. 1 x Hylomar 'Universal Blue' Gasket Compound: 100g. 1 x Multi Gasket: 50ml. 1 x Brake & Airline Sealant: 50ml. 1 x High Strength Epoxy: 25ml. 1 x Quick Metal Liquid: 25ml.



S·A·S Super Glue

Medium viscosity.
Bonds metal, rubber and most materials in seconds.

Part No.	Qty	Size
SAS401/5	Pack of 5	3g Tubes
SAS495/5	Pack of 5	5g Bottles
SAS495/24	Box of 24	5g Bottles
SAS4950	1	20g Bottle
SAS4950/12	Box of 12	20g Bottles



S·A·S Super Glue Gel

Quick setting very thick non-drip gel adhesive.
Ideal for applications requiring a viscous product, i.e. Vertical applications.
Bonds metal, rubber and most materials in seconds.

Part No.	Qty	Size
SAS454	1	20g Tube
SAS454/20	Box of 20	20g Tubes



S·A·S Super Glue - High Viscosity

High viscosity. Bonds metal, rubber and most materials in seconds.

Part No.	Qty	Size
SAS422	1	20g Bottle
SAS422/12	Box of 12	20g Bottles



S·A·S Spray Adhesive

Can be applied to Roof Linings, Trim Linings, Upholstery and Carpets (NOT suitable for unsupported construction).
This product should NOT be used on surfaces where temperature may exceed 50°C.

- **Specially formulated for maintenance and repair applications for all types of substrate and trim (except plasticised PVC)**
- **Non-chlorinated formula**

Part No.	Pack of	Size
SAS470	6	500ml Aerosols



S·A·S Activator

Dramatically increases the cure speed of instant adhesives/super glue. Can also help the cure rate when used in large gaps and aids bonding on porous materials.

- **Suitable for use on PVCU, plastic, glass and metal.**

Part No.	Qty	Size
SAS325	1	200ml Aerosol

LOCTITE



LOCTITE '243' Threadlocker

Fast-acting thread lock and sealant. Stops bolts, screws and nuts vibrating loose. Medium strength - Easily undone with normal hand tools. OEM Specified.

Part No.	Qty	Size
VC941	1	24ml Bottle
VC901	1	50ml Bottle

LOCTITE



LOCTITE '270' Threadlocker

Stud 'N Bearing Fit. Retains studs and bearings, sealing against corrosion. Vibration proof - Eliminates wear. OEM specified.

Part No.	Qty	Size
VC942	1	24ml Bottle
VC902	1	50ml Bottle

LOCTITE



LOCTITE 'Stick 248' Threadlocker - Medium Strength

Removable strength threadlocking adhesive, specially suited to fasteners between 1/4" and 3/4" diameter. Parts can be separated using hand tools.

Part No.	Qty	Size
VC971	1	19g Stick

LOCTITE



LOCTITE 'Stick 268' Threadlocker - High Strength

High strength threadlocking adhesive. Offering heavy duty strength and performance for high strength applications.

Part No.	Qty	Size
VC972	1	19g Stick

SAS



S·A·S Thread Lock

Prevents vibration loosening and leakage through threaded fastening. Designed for easy disassembly of treated components. Anaerobic formula allows curing only when confined between metal parts.

- **Strength: Low**
- **Gap Fill: 0.50 mm**
- **Suitable for use with oil, petrol and diesel**

Part No.	Qty	Size
SAS222/5	Pack of 5	10ml Bottles
SAS222/12	Box of 12	10ml Bottles
SAS2220	1	50ml Bottle
SAS2220/12	Box of 12	50ml Bottles

SAS

BEST SELLER



S·A·S Nut Lock

Prevents shock and vibration loosening and leakage on all types of metal fasteners. Designed for locking and sealing, Nut Lock withstands harsh environments yet is removable with hand tools.

- **Strength: Medium**
- **Gap Fill: 0.25 mm**
- **Temp Range: -40°C to +150°C**
- **Suitable for use with oil, petrol and diesel**

Part No.	Qty	Size
SAS243/5	Pack of 5	10ml Bottles
SAS243/12	Box of 12	10ml Bottles
SAS2430	1	50ml Bottle
SAS2430/12	Box of 12	50ml Bottles

SAS

BEST SELLER



S·A·S Stud Lock

Fast acting seal against leakage and corrosion. Chemical resistance against fuels, lubricants and gases. Eliminates double nutting and/or welding of critical assemblies.

- **Strength: High**
- **Gap Fill: 0.10 mm**
- **Temp Range: -50°C to +150°C**
- **Suitable for use with oil and petrol**

Part No.	Qty	Size
SAS271/5	Pack of 5	10ml Bottles
SAS271/12	Box of 12	10ml Bottles
SAS2710	1	50ml Bottle
SAS2710/12	Box of 12	50ml Bottles

S·A·S Bearing Fit



Provides medium strength retention under cyclic loading. Will retain full strength and not suffer fatigue under load stress, as well as benefiting from low corrosivity.

- **Strength: Medium**
- **Gap Fill: 0.20 mm**
- **Temp Range: Up to 150°C**
- **Full cure time: 12 hours**

Part No.	Qty	Size
SAS601	1	50ml Bottle
SAS601/12	Box of 12	50ml Bottles

S·A·S High Strength Retainer



Provides high strength retention under cyclic loading. Will retain full strength and not suffer fatigue under load stress, as well as benefiting from low corrosivity.

- **Strength: High**
- **Gap Fill: 0.20 mm**
- **Temp Range: Up to 150°C**
- **Full cure time: 24 hours**

Part No.	Qty	Size
SAS638	1	50ml Bottle
SAS638/12	Box of 12	50ml Bottles

S·A·S Quick Metal Liquid



Good matching qualities for bonding and repairing of most metals. Ideal for repair of metal housings and steel sheets.

- **Temperature Range: Up to 120°C (250°F)**
- **Cure Time: 45 minutes (Full Cure: 16 hours)**
- **Cured material can be filed, bored, tapped and over painted**

Part No.	Qty	Size
SAS380	1	25ml Syringe

S·A·S Rapid Epoxy



Quick setting, waterproof and impact resistant fluid epoxy resin adhesive.

- **Temperature range: Up to 50°C**
- **Cure time: 5 minutes (Full cure: 24 Hours)**

Part No.	Qty	Size
SAS450	1	25ml Syringe

S·A·S High Strength Epoxy



High strength, waterproof and impact resistant fluid epoxy resin adhesive.

- **Temperature range: Up to 42°C**
- **Cure time: 20 minutes (Full cure: 24 Hours)**

Part No.	Qty	Size
SAS460	1	25ml Syringe

S·A·S Quick Metal Putty



Kneedable epoxy repair putty. Ideal for long lasting emergency repairs. Adheres to moist surfaces even curing under water. Steel filled product resistant to corrosion.

- **Temperature Range: Up to +120°C**
- **Cure Time: 1 hour (Full Cure: 24 hours)**
- **Cured material can be filed, bored, tapped and over painted**

Part No.	Qty	Size
SAS390	1	112g Stick

S·A·S Quick Aluminium Putty



Epoxy putty for rebuilding damaged castings and worn parts.

- **Temperature Range: Up to +120°C**
- **Cure Time: 1 hour (Full Cure: 24 hours)**
- **Cured material can be filled, bored, tapped and painted over**

Part No.	Qty	Size
SAS391	1	114g Stick

EVO-STIK

EVO-STIK 'Impact' Instant Contact Adhesive



Multi-Purpose. Instant bond on contact.

- **Instant bond on contact.**
- **Bonds most materials, even non-porous.**
- **High strength - No need to support.**
- **Fast drying formula.**

Part No.	Qty	Size
VC337	1	500ml Tin
VC336	6	65g Tube

ARALDITE 'Rapid' Super Strong Adhesive



Long lasting and solvent FREE. Water resistant and can be painted or sanded.

- **Sets In Minutes.**
- **Bonds: Metal, Wood, Masonry, Ceramics, Glass, Most Plastics, Chipboard, Dry Concrete, Leather, Cardboard, Fabric and Rubber.**

Part No.	Qty	Size
VC393	1	2 x 15ml Tubes
VC394	1	24ml Syringe



Glue Sticks

Suitable for use with Part No. TL880.

Part No.	Approx. Qty	Ø x Length	Weight
TL881	34 Sticks	12 x 300 mm	1 kg



PROVIDUS+ Glue Gun

80W, 230V. Suitable for use with Part No. TL881.

Part No.	Qty	Description
TL880	1	Glue Gun

J-B WELD

J-B WELD Original Cold Weld



A remarkable easy, convenient and inexpensive alternative to welding, soldering and bronzing. Bonds to virtually any clean, dry surface. Sets in 4-6 hours, cures in 16-24 hours. Supplied on a blister card.

- **Maximum Temperature: 600°F (315°C).**
- **Tensile Strength: 3960 PSI.**
- **Cure Time: 16 hours.**

Part No.	Qty	Pack of
VC391	1	2 x 28 g Tubes

J-B WELD

J-B WELD Industrial Professional Size



Same product as J-B Weld in an industrial size pack. A remarkable easy, convenient and inexpensive alternative to welding, soldering and bronzing. Bonds to virtually any clean, dry surface. Sets in 4-6 hours, cures in 16-24 hours.

- **Maximum Temperature: 600°F (315°C).**
- **Tensile Strength: 3960 PSI.**
- **Cure Time: 16 hours.**

Part No.	Qty	Box of
VC392	1	2 x 142 g Tubes

J-B WELD

J-B WELD 'KwikWeld'



A fast-set, fast cure version of the original J-B Weld. A lightning 'kwik' bond with strength, perfect for any quick fix repairs. Sets in 4 Minutes, cures in 4-6 hours! Supplied on a blister card.

- **Maximum temperature: 300°F (148°C).**
- **Tensile strength: 2424 PSI.**
- **Bonds In 4 Minutes!**
- **Cure Time: 4 hours.**

Part No.	Qty	Pack of
VC395	1	2 x 28g Tubes

LOCTITE

LOCTITE 'Double-Bubble' Clear 5 Minute Epoxy



2K Epoxy. Supplied with mixing cards and sticks.

- **Cure Time: 3-5 minutes at 20°C.**

Part No.	Qty	Size
VC380A	10 Kits	3g Sachets
VC380	50 Kits	3g Sachets

PLASTIC PADDING 'Super Steel' Epoxy Weld

Hardens in 5 minutes.
Supplied on a blister card.

- **Seals, Repairs, Fixes, Fills, Replaces.**
- **For use on Aluminium, Copper, Glass, Marble, Steel, Plastic, Stone, Wood, etc.**

Part No.	Qty	Size
VC991	1	2 x 25g Tubes





Q-BOND Adhesive System Kits

Quick bonding, ultra strong adhesive system.
Black powder is carbon/graphite based designed for repairing hard plastics.
Grey powder is aluminium based designed for repairing metal surfaces.
Each pack contains: 2 x 10ml adhesive, 1 x black powder and 1 x grey powder.

- **Non toxic**
- **Flexible when dry**
- **Resistant to chemicals, petrol, diesel, oil, coolant**
- **Withstands temperatures up to 180°C and pressures up to 1300psi**
- **Can be drilled, tapped, ground, sanded, primed, painted or powder coated 10 seconds after use**

Part No.	Qty	Description
QB10	10 Kits	Q-Bond Kits c/w Display Box
QB10A	1 Kit	Q-Bond Kit

VIP 'PowerWeld' 2K Methacrylate

2-component structural adhesive (Methyl-Methacrylat-Ester) for bonding metal, modern difficult to bond plastics and innovative composites. Complete with 2 x mixer nozzles.

- **High lapshear resistance**
- **Very good chemical resistance**
- **High temperature specification**
- **Non runny**
- **Partly no primer / no sanding**
- **Remains elastic**
- **Wide adhesion spectrum**
- **Very good working consistency**
- **Fills cuts and gaps up to 4mm**
- **Good reworkability (sanding, drilling, painting, etc.)**
- **UV stable**

Part No.	Qty	Size
VIP52	1 Kit	25ml Cartridge



VIP 'Power Mix' - 1 Minute 2K Polyurethane Universal Repair Adhesive

2-part syringe cartridge.
Unique adhesive for plastic and metal components.
Cures in 1 minute (full cure time 24 hours).

Part No.	Pack of	Colour	Weight
VIP21B	2 Kits	Black	56g



VIP 'Power Mix' - 5 Minute 2K Polyurethane Universal Repair Adhesive

2-part syringe cartridge.
Unique adhesive for plastic and metal components.
Cures in 5 minutes (full cure time 24 hours).

Part No.	Pack of	Colour	Weight
VIP25C	2 Kits	Clear	56g





Applicator Nozzles

Suitable for 50ml 2-part syringe cartridges (suits Part No.s VIP25C & VIP21B).

Part No.	Pack of	Description
VIP37	12	Applicator Nozzles

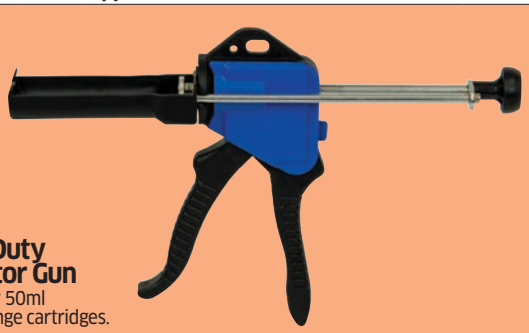

Heavy Duty Applicator Gun

Suitable for 50ml
2-part syringe cartridges.

Part No.	Qty	Description
TL887	1	50ml Syringe Applicator Gun

VIP 'Power Mix' Primer

Adhesion promoter for most plastics, compound materials and a variety of surfaces. Developed to improve 2-part component adhesives performance, e.g. 'Power Mix'. Short drying time.

Part No.	Qty	Description
VIP35	1	150ml Aerosol





MOTIP 2 Component Filled Fibreglass Putty



2 component fibreglass putty for filling surface holes in steel, aluminium, wood, concrete and polyester. Fibre putty is easy to sand and has excellent filling properties. Fibre putty offers high impact resistance and may be resprayed with allpaints. It is resistant to chemicals and weather influences and can be applied in layers up to 2 cm in thickness.

Part No.	Qty	Weight
MP9	1	250g

MOTIP 2 Component Polyester Repair Set



2 component polyester resin to be used in combination with the enclosed fibreglass mat and fibreglass fleece. To fill holes in surfaces of steel, aluminium, wood, concrete and polyester. Also suitable to create objects for which a mould is required. Polyester resin is elastic and resistant to chemicals and weather influences. MoTip Polyester Resin has excellent adhesion and is, after hardening, only mechanically sandable.

Part No.	Qty	Weight
MP7	1	250g

MOTIP 2 Component Polyester Putty



Universal 2 component polyester putty to level irregularities in surfaces of steel, aluminium, wood, concrete and polyester. Polyester Putty is elastic and very easy to sand. Polyester putty is re-sprayable with all lacquer systems and resistant to chemicals and weather influences. MoTip Polyester Putty can be applied in layers with a thickness up to 2 cm.

Part No.	Qty	Weight
MP1	1	250g

MOTIP 2 Component Polyester Resin



2 component polyester resin to be used in combination with fibreglass mat or fibreglass fleeze. To fill holes in surfaces of steel, aluminium, wood, concrete and polyester. Also suitable to create objects for which a mould is required. Polyester resin is elastic and resistant to chemicals and weather influences. MoTip Polyester Resin has excellent adhesion and is after hardening only mechanically sandable.

Part No.	Qty	Weight
MP6	1	250g

MOTIP 2 Component Unfilled Fibreglass Putty



2 component fibreglass putty for filling surface holes in steel, aluminium, wood, concrete and polyester. Fibre putty has excellent filling properties. It offers high impact resistance and may be resprayed with all paints. It is resistant to chemicals and weather influences and can be applied in layers up to 2cm in thickness.

Part No.	Qty	Weight
MP8	1	250g



MOTIP 2 Component Bumper Repair Putty



2 component plastic putty to level irregularities in bumpers. Bumper repair putty is very elastic and easy to sand. Bumper repair putty can be resprayed with all paints, also powder coating, and has a very fine structure. Bumper repair putty is resistant to chemicals and weather influences and has excellent adhesion.
MoTip Bumper Repair Putty can be applied in layers with a thickness up to 1 centimetre.

Part No.	Qty	Weight
MP2	1	250g

MOTIP 2 Component Metal Putty



2 component metal putty to level irregularities in surfaces of steel, aluminium, wood, concrete and polyester. As a result of the supplement of aluminium pigments, very easy to draw and consequently, ideal to treat larger surfaces. Metal putty is elastic and very easy to sand. Metal putty can be resprayed with all paints and resistant to chemicals and weather influences.
MoTip Metal Putty can be applied in layers with a thickness up to 2 cm.

Part No.	Qty	Weight
MP4	1	250g

MOTIP 2 Component Fine Putty



2 component fine putty to level small irregularities in surfaces of steel, aluminium, wood, concrete and polyester. Fine Putty is easy to sand, elastic and resprayable with all lacquer systems.
Fine Putty has a very fine structure and excellent adhesion and is resistant to chemicals and weather influences. MoTip Fine Putty can be applied in layers with a thickness up to 0.5 cm.

Part No.	Qty	Weight
MP3	1	250g

MOTIP Grey Finishing Putty



Fast drying finishing putty to level small, superficial irregularities in surfaces of steel, aluminium, wood and polyester. Finishing putty has a fine structure and is easy to sand. MoTip Finishing putty is re-sprayable with all lacquer systems and can be applied in layers up to 0.5 millimetre.

Part No.	Qty	Weight
MP5	1	250g

MOTIP Fibreglass



Size: 0.5m²

Part No.	Qty	Type
MP10	1	Tissue
MP11	1	Fleece
MP12	1	Mat

Plastic Filler Spreader

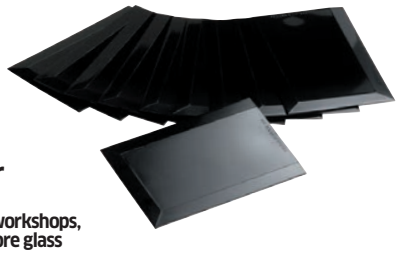

Plain plastic.

- **Ideal for use in automotive workshops, marine and boat industry, fibre glass and general industry.**

Part No.	Pack of	Size
TL1001	10	70 x 106 mm

TEROSON UP 130 Chemical Metal



Repairs dents, pinholes and scratches. Can be drilled and tapped.

- **Original hard, multi purpose, two part repair paste**
- **Resistant to water, oil, fuel, most weak acids and chemicals**
- **Pot life: 4:30 mins**
- **Colour: dark grey**
- **Sandable: 15 to 20 mins**
- **High chemical resistance**

Part No.	Qty	Pack Size
VC994	1	321g

TEROSON UP 120 Leak Fix



Emergency repair of fuel tanks, leaking pipes, radiators etc.

- **Two part, all purpose emergency filler**
- **Resistant to oil, water and common chemicals**
- **Pot Life: 3:30 mins**
- **Colour: grey/green/black**
- **Sandable: 15 to 20 mins**
- **Temperature resistance up to 120°C**
- **Good temperature resistance**

Part No.	Qty	Pack Size
VC995	1	326g

S·A·S



BEST SELLER

S·A·S Multi Gasket

For sealing close fitting joints and flanged connections. Providing resistance to low pressures immediately after flange assembly.

- **Temperature range: -55°C up to 150°C.**
- **Excellent water and oil resistance.**
- **Anaerobic formula allows curing only when confined between metal parts.**
- **Silicone Free.**

Part No.	Qty	Size
SAS574	1	50ml Accordion Bottle
SAS574/12	Box of 12	50ml Accordion Bottles

LOCTITE



LOCTITE '574' Multi Gasket

Part No.	Qty	Size
VC940	1	50ml Bottle

LOCTITE





LOCTITE '5990' Silicone Copper

Gasket Maker/Sealant.

- **High performance.**

Part No.	Qty	Size
VC951	1	100ml Tube

HYLOMAR



HYLOMAR 'Hylotyte Red'

Semi hardening gasket and jointing compound. Supplied on a blister card.

- **Resistant to steam.**
- **Operating temperature range: -40°C to 250°C.**
- **Resistant to automotive fluids: Petrol, oil, water and anti-freeze.**

Part No.	Qty	Size
VC224	1	50g Tube

HYLOMAR



HYLOMAR 'Universal Blue' Gasket Compound

The original 'Blue Hylomar'.
Resistant to a wide range of fluids including all industrial fuels, oils, water and brine, air, turbine and piston engine combustion products, water, water/glycol and methanol mixtures, petroleum and synthetic diester lubricating oils, gasoline and kerosene fluids (Avtur & Avcat) and fluorocarbon refrigerants.

Part No.	Qty	Size
GLU12A	Pack of 3	40g Tubes
GLU12	Box of 12	40g Tubes
GLU4A	Pack of 3	100g Tubes
GLU4	Box of 12	100g Tubes

LOCTITE



LOCTITE '5926' Instant Gasket

Permanently flexible silicone sealant for gasket flanges of any shape and size. Sets very quickly. Ideal for a wide range of automotive applications.

Part No.	Qty	Size
VC952	1	40ml Tube

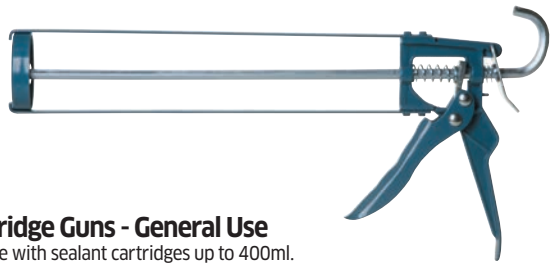

Cartridge Guns - General Use

For use with sealant cartridges up to 400ml.

Part No.	Pack of	Description
TL921	2	General Use Gun

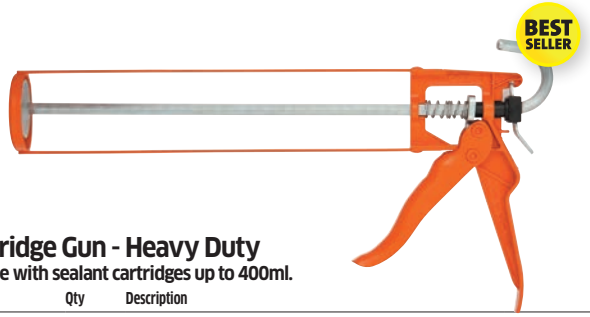

BEST SELLER

Cartridge Gun - Heavy Duty

For use with sealant cartridges up to 400ml.

Part No.	Qty	Description
TL885	1	Heavy Duty Gun

S·A·S High Temp Instant Gasket



For use as a gasket sealant to replace conventional gaskets. Waterproof formula seals leaks and can be used as an adhesive to bond metal, glass and rubber.

- **Temperature range: -40°C up to 240°C (Intermittent).**
- **Excellent water and oil resistance.**
- **Resistant to Petrol.**

Part No.	Qty	Size
SAS591	1	220ml Power Can

S·A·S Extra High Temp Instant Gasket



Red. High modulus flexible acetoxy.

- **Replaces conventional gaskets**
- **Temperature range: -40°C to +350°C (intermittent)**
- **Compatible with catalytic converters**
- **Power can application**
- **Resistant to Petrol and Diesel**

Part No.	Qty	Size
SAS592	1	220ml Power Can

S·A·S RTV Silicone Sealant



Premium quality specially formulated for automotive and industrial use. Bonds and seals metals, glass, rubber, etc. Flexible and resistant to transmission, cooling and lubricating fluids.

- **Temperature range: -40°C up to 150°C**
- **Excellent water and good oil resistance**
- **Mildew resistant - suitable for sanitary applications**

Part No.	Qty	Colour	Size
SAS202B/3	Pack of 3	Black	300ml Cartridges
SAS202B/12	Box of 12	Black	300ml Cartridges
SAS202C/3	Pack of 3	Clear	300ml Cartridges
SAS202C/12	Box of 12	Clear	300ml Cartridges
SAS202W/3	Pack of 3	White	300ml Cartridges
SAS202W/12	Box of 12	White	300ml Cartridges

Assorted Pack of Cartridge Nozzles



Suitable for most 300/310ml cartridges

Part No.	Description
SASNOZ	Pack of 12

2 x Colours: Black, Clear, White.

U-POL Tiger Seal™ Polyurethane Sealant & Adhesive





One component, ready to use polyurethane sealant and adhesive which bonds to most materials including steel, aluminium, glass and most plastics.

- **1K formula - ready for use**
- **Ideal for sealing and bonding body panels, trims and seams**
- **Use to seal around windows, doors, lights and more**
- **Moisture-cured formula can be painted immediately**
- **Temperature range: -40°C to +90°C (up to +120°C for short intervals)**

Part No.	Qty	Colour	Size
VC23B	1	Black	310ml Cartridge
VC23B/12	12	Black	310ml Cartridges
VC23G	1	Grey	310ml Cartridge
VC23G/12	12	Grey	310ml Cartridges
VC23W	1	White	310ml Cartridge
VC23W/12	12	White	310ml Cartridges

Geocel



GEOCEL 'Auto' Silicone

For sealing windscreens and making permanent replacement instant gaskets.

Part No.	Pack of	Size
VC247	6	78g Injector Cartridge



Assorted Pack of Cartridge Nozzles

Suitable for most 300/310ml cartridges

Part No.	Description
SASNOZ	Pack of 12

2 x Colours: Black, Clear, White.



SIROFLEX 'Polyflex-HM' Polyurethane Sealant

300ml cartridge.

Part No.	Qty	Colour
VC203B	Pack of 3	Black
VC203BB	Box of 12	Black
VC203W	Pack of 3	White
VC203WB	Box of 12	White



SIROFLEX Expanding Foam

Trade strength.

Part No.	Qty	Size
VC205	1	700ml Aerosol

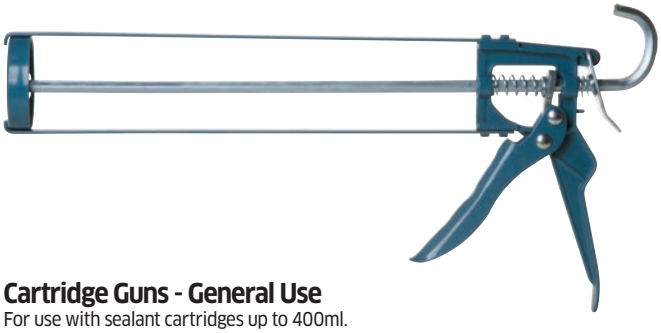

Cartridge Guns - General Use

For use with sealant cartridges up to 400ml.

Part No.	Pack of	Description
TL921	2	General Use Gun

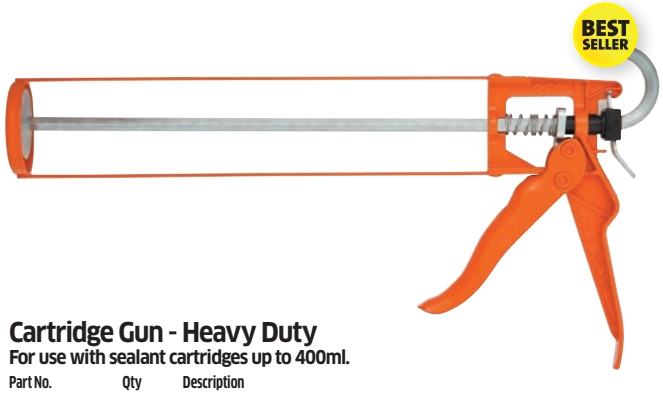

Cartridge Gun - Heavy Duty

For use with sealant cartridges up to 400ml.

Part No.	Qty	Description
TL885	1	Heavy Duty Gun

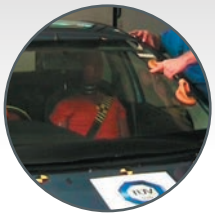



VIP 'Power Bond' Windscreen MS-Polymer Sealant/Bonder

A unique sealing and bonding mastic of the new generation high-quality hybrid polymers

- **2 hour drive-away time.**
- **Suitable for use with integrated windscreen antenna.**
- **Cures under the influence of air.**
- **Can be painted after 15 minutes, even when wet.**
- **Fast drying, contains no isocyanates, solvents or silicone.**
- **Remains flexible.**
- **TÜV approved.**

Part No.	Qty	Colour	Size
VIP13B	1	Black	310ml cartridge
VIP13BB	12	Black	310ml cartridges



VIP 'Power Bond' Seam Sealer 1K MS-Polymer Sealant/Bonder

A unique sealing and bonding mastic of the new generation high-quality hybrid polymers.

- **Cures under the influence of air.**
- **Can be painted after 15 minutes, even when wet.**
- **Fast drying, contains no isocyanates, solvents or silicone.**
- **Remains flexible.**

Part No.	Qty	Colour	Size
VIP10B	1	Black	310ml cartridge
VIP10B/10	10	Black	310ml cartridges
VIP10C	1	Clear	310ml cartridge
VIP10C/10	10	Clear	310ml cartridges
VIP10G	1	Grey	310ml cartridge
VIP10G/10	10	Grey	310ml cartridges
VIP10W	1	White	310ml cartridge
VIP10W/10	10	White	310ml cartridges



VIP Black Windscreen Activator Primer for Sealant/Bonder

For use with 'Power Bond S' (Part No. VIP13B).

Part No.	Qty	Description
VIP33	1	38ml Bottle



S·A·S Brake & Air Line Sealant with PTFE

Instant low pressure sealant for fine and coarse threads up to 3 inch in diameter. Cures up to 60 hours after application, allowing for re-alignment of joints. Will not shred or tear. PTFE seals against oils, gases, chemicals.

- **Strength: Medium.**
- **Gap Fill: 0.40 mm.**
- **Petrol resistant.**

Part No.	Qty	Size
SAS572	1	50ml Accordion Bottle
SAS572/12	Box of 12	50ml Accordion Bottles



LOCTITE '572' Brake & Air Line Thread Sealant

Seals and locks.
Low strength.

Part No.	Qty	Size
VC945	1	50ml Bottle





High Density PTFE Gas Tape

Manufactured to EN 751-3 GRp, BS 6920.
WRAS approved.

- **33% thicker than standard PTFE tape.**
- **Developed especially for the gas industry.**
- **Suitable for use on all common gases and liquids.**

Part No.	Pack of	Width x Length
GLU51	10 Rolls	12 mm x 5 m



PTFE Thread Sealing Tape

BS 4375. 751-3:1997.
Supplied on a plastic spool.

- **For use on all materials: Steel, Alloy, Plastic, Copper and Ceramics.**

Part No.	Pack of	Width x Length
GLU5	10 Rolls	12 mm x 12 m

S·A·S



S·A·S Exhaust Assembly Paste

Eases exhaust assembly and seals all joints.

- **Silicone free.**

Part No.	Pack of	Size
SAS210/6	6	500g Cartridges
SAS210/12	12	500g Cartridges

Holts



HOLTS 'Firegum®'

Eases exhaust assembly and seals all joints.
Specially formulated for the assembly of all exhaust systems as well as flues and boiler pipes.

- **100% carbon monoxide proof.**
- **Withstands temperatures of up to 1000°C.**

Part No.	Pack of	Size
VC215	12	75g Tubes

S·A·S



S·A·S Exhaust Repair Putty

Specially designed for the lubrication and assembly of exhaust systems. Asbestos free and formulated to withstand pressures and temperatures commonly found in vehicle exhaust systems.

- **Temperature range: Up to 1,000°C.**

Part No.	Qty	Size
SAS220	1	250g Tub
SAS220/12	Box of 12	250g Tubs

Holts



HOLTS 'Gun Gum®' Silencer Repair Paste

Quick, simple and easy to use.
Repairs holes in silencers with a gas tight seal.
The hotter it gets the harder it gets!

Part No.	Pack of	Size
VC216	12	200g Tins

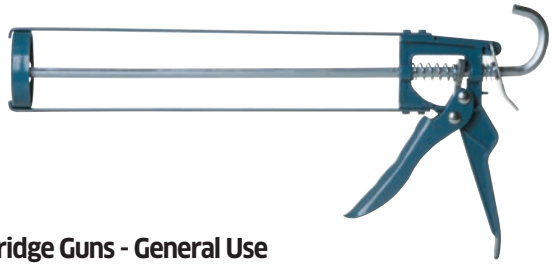

Cartridge Guns - General Use

For use with sealant cartridges up to 400ml.

Part No.	Pack of	Description
TL921	2	General Use Gun

HYLOMAR



HYLOMAR 'EAP5' Exhaust Assembly Paste

For efficient leak-proof exhaust systems.

- **Asbestos free.**
- **Withstands 1000°C.**
- **Smooth texture for easy working.**

Part No.	Pack of	Size
VC211	12	140g Tubes

HYLOMAR

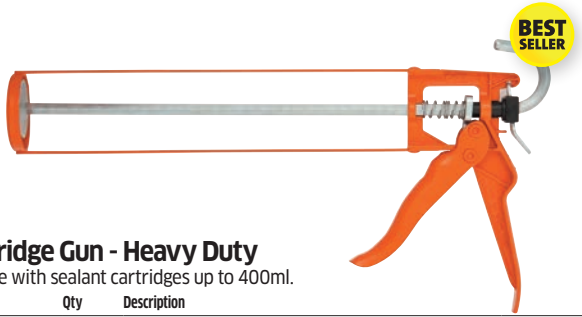

Cartridge Gun - Heavy Duty

For use with sealant cartridges up to 400ml.

Part No.	Qty	Description
TL885	1	Heavy Duty Gun



HYLOMAR 'ERP2' Exhaust Repair Putty

For efficient leak-proof repairs.

- **Asbestos free.**
- **Withstands 1000°C.**
- **Smooth texture for easy working.**

Part No.	Pack of	Size
VC212	12	250g Tubs



352



355



357



358


361


363

Hygiene + Safety

352 Hand Care
358 Hand Wipes
360 Janitorial
365 Vacuum Spares
368 Liquid Handling
374 Spillage Control
378 First Aid
379 Fire Safety
380 Safety Signage
390 Disposable Gloves
392 Gloves
395 Head Protection
396 Eye Protection
398 Respiratory Protection
400 Hearing Protection
402 Safety Clothing
404 Safety Boots + Footwear
406 Safety At Height


365


369


371



376



378



381


391


396


399


401


404

ROZALEX®

ROZALEX 'Medsan' Sanitising Cream

An alcohol free hand sanitiser lotion which also moisturises and acts as a light duty barrier cream. Chlorhexidine based for broad and safe bug killing properties. Once applied the quick drying, non greasy formula keeps killing bugs for up to 2 hours making ideal for use with food preparation or healthcare.

- **Hand Sanitiser & Moisturiser**
- **Alcohol FREE**
- **Works For 2 Hours After Application**
- **Non-Greasy**

Part No.	Qty	Size
RZ1001	1	250ml Dispenser Bottle



ROZALEX®

ROZALEX 'Rozsan' Sanitising Gel

High quality BS-EN approved hand sanitiser. Suitable for use in hospitals, nursing homes, schools and food preparation applications. Certified for use against MRSA, eColi, c-Diff, Listeria and Salmonella.

- **BS-EN approved high quality alcohol gel**
- **Better quality alcohol gives improved skin feel after use**
- **Can be used in Food preparation and Healthcare applications**
- **Quick drying**

Part No.	Qty	Size
RZ1002	1	500ml Dispenser Bottle



SAS

S·A·S Hand Sanitiser Gel

Waterless alcohol base gel.

- **Non-irritant formulation**
- **Kills 99.9% of bacteria**

Part No.	Qty	Size
SAS530	1	500ml Dispenser Bottle



ROZALEX®

ROZALEX 'Xworx®' Reconditioning Cream

A quality reconditioning cream that enables the skin to re-hydrate & replenish natural oils lost during the day.

- **Non-coloured, non-perfumed & non-greasy**
- **Prevents dry and cracked skin - a key cause of dermatitis**
- **Especially suitable for sensitive skin**
- **Keeps hands supple and flexible for safer and more efficient handling of tools and machinery**

Part No.	Qty	Size
RZ3004	1	450ml Tub



ROZALEX®

ROZALEX 'Dri-Guard®' Barrier Cream

General purpose dry work barrier cream. Designed to give protection against everyday materials such as mineral oils, solvents, dust, grease, factory grime, cement and dry work in industry.

- **Contains lanolin derivative**
- **Gives protection against solvent and oil based contaminants**
- **Facilitates soil removal from skin**

Part No.	Qty	Size
RZ1004	1	450ml Tub
RZ1005	1	5 Ltr Bucket



ROZALEX®

ROZALEX 'Wet-Guard®' Barrier Cream

A general purpose wet work barrier cream. Designed to give protection against everyday materials such as neat and soluble cutting oils, dilute alkali and acids, detergents, coolants, wet cements and other water/oil based materials in industry.

- **Water repellent**
- **Gives protection against water based materials and contaminants**
- **Can be used as a general purpose barrier cream**
- **Suitable for use under gloves**

Part No.	Qty	Size
RZ1104	1	450ml Tub



SAS

S·A·S Barrier Cream

An essential pre-work tool in preventing irritating skin conditions and infections, its powerful non-greasy action protects the skin against paints, resins, epoxies, inks and tars.

Part No.	Pack of	Size
SAS500	4	1 Litre Bottles



ROZALEX®



ZALPON 'Zing' Citrus Gel Hand Cleaner - Heavy Duty

A 100% solvent free heavy duty gel hand cleaner which features walnut scrub and moisturisers to clean working hands and leave them feeling soft with a unique triple citrus fragrance.

- **Removes: Oil, Grease, Paint & Grime**
- **Heavy Duty Cleaning Action**
- **Includes Walnut Scrub & Moisturisers**

Part No.	Qty	Size
RZ2011	6	1 Litre Dispenser Bottle
RZ2014	4	4 Litre Pump Pack

ROZALEX®



ZALPON 'Zorange' Orange Pumice Gel Hand Cleaner - Extra Heavy Duty

An extra heavy duty hand cleaner for ingrained dirt and oils. Containing natural orange oils, moisturisers, esters and pumice for a deep clean without drying the skin.

- **Extra Heavy Duty Hand Cleaner**
- **Contains Natural Orange Oils**
- **Ideal For Heavily Ingrained Hands**

Part No.	Qty	Size
RZ2001	6	1 Litre Dispenser Bottle
RZ2004	4	4 Litre Pump Pack

Swarfega®



SWARFEGA® 'Heavy' Hand Cleaner - Heavy Duty

Heavy duty gel formula containing non-abrasive natural scrubbing granules and added conditioner to quickly remove deeply ingrained oil and grease soilings and leave the skin feeling smooth after use.

- **Deep cleaning**
- **Added conditioner**
- **Fresh fragrance**

Part No.	Qty	Size
DEB15	1	15 Litre Bucket

Swarfega®



SWARFEGA® 'Orange' Hand Cleanser - Heavy Duty

Advanced formulation, solvent-free heavy duty hand cleanser containing non-abrasive scrubbers for a deep-down cleaning action and moisturiser to help care for the skin. Removes ingrained oil, grease and general grime.

Part No.	Qty	Size
DEB74PP	4	4 Litre Pump Pack
DEB75	1	15 Litre Bucket

DREUMEX



DREUMEX 'Classic' Red Hand Cleansing Gel

Hand cleansing gel for medium soilings such as oil, fats, grease, bitumen and rubber. Contains solvents. Ideal for use in garages, workshops and metalworking industry.

- **Increased cleaning powerbecause of skin friendly Silica micrograins**
- **Skin friendly - Dermatologically tested and approved**

Part No.	Qty	Size
VC706	1	600ml Tub
VC705	1	4.5 Litre Tin
VC715	1	15 Litre Bucket



Antibacterial Hand Soap

A mild yet effective formulation which leaves hands soft and clean and is suitable for regular use.

- **Kills 99.99% of germs**
- **Specially formulated and enriched with moisturiser**
- **Gentle and effective**

Part No.	Qty	Pack Size
VC506	1	485 ml Bottle
VC507	1	5 Litre Container

S·A·S Barrier Cream

An essential pre-work tool in preventing irritating skin conditions and infections, its powerful non-greasy action protects the skin against paints, resins, epoxies, inks and tars.

Part No.	Pack of	Size
SAS500	4	1 Litre Bottles



S·A·S Foam Hand Cleaner

A ready to use high quality, anti-bacterial, foaming hand & skin cleanser.

- Excellent cleaning performance yet gentle on the skin
- Does not contain petroleum or natural solvents
- A water based blend of non-ionic surfactants
- Kills germs and bacteria
- Pleasant fragrance

Part No.	Qty	Size
SAS543	12	600ml Pump Bottle



S·A·S Pink Pearl Hand Cleaner

A ready to use rich lotion hand cleanser designed for general purpose / washroom.

- Can be poured into a 1 Litre Dispenser
- Does not contain petroleum or natural solvents
- A water based blend of non-ionic surfactants
- Excellent cleaning performance yet gentle on the skin
- Pleasant Jasmine fragrance leaves hands smelling fresh & clean

Part No.	Qty	Size
SAS541	6	1 Litre Bottle





S·A·S Industry Gold Hand Cleaner

Engineering grade general purpose, solvent-free clear golden gel hand and skin cleanser with light orange fragrance.

- Can be poured into a 1 Litre Dispenser
- Does not contain petroleum or natural solvents
- A water based blend of natural soaps
- Can be used with or without water
- Excellent cleaning performance yet gentle on the skin
- Pleasant Orange fragrance, leaves hands feeling soft, fresh & clean

Part No.	Qty	Size
SAS542	6	1 Litre Bottle





S·A·S Hand Care - Selection Guide

	Natural Mousse Scrub	Red Tough Grit Gel	Orange Pumice Gel	Citrus Sream Scrub
Fragrance :	Lavender	Industrial	Orange	Citrus
Type :	Mousse	Thick Gel	Light Gel	Cream
Category :	Medium Duty	Heavy Duty	Heavy Duty	Extra Heavy Duty
Sizes :	3 L / 10 L	5 L / 15 L	3 L / 10 L	3 L / 10 L
Effectively Removes :				
Grime	✓✓✓	✓✓✓	✓✓✓	✓✓✓
Grease	✓✓	✓✓✓	✓✓✓	✓✓✓
Ingrained Oil	✓✓	✓✓✓	✓✓✓	✓✓
Paints	✓	✓✓	✓✓	✓✓✓
Inks	✓	✓✓	✓✓	✓✓✓
Dyes	✓	✓✓	✓✓	✓✓✓
Tar / Glue	✓	✓✓	✓✓✓	✓✓✓
Contains :				
Corn Scrub				✓
Pumice		✓	✓	
Wood Flour / Walnut Scrub	✓			

S·A·S Abrasive Hand Wipes

Extra heavy duty textured hand and skin wipes impregnated with an effective cleansing solution.

- Abrasive & smooth sides allow scrubbing & wiping
- Also suitable for cleaning tools
- Non-scratching
- Pleasant orange fragrance leaves hands smelling fresh and clean
- Wipes stay fresh and moist for up to 18 months after opening
- Alcohol content 1-10%

Part No.	Qty	Size
SAS527	1	Bucket of 100 Wipes



S·A·S Non-Abrasive Hand Wipes

BEST SELLER

Heavy duty hand and skin wipes impregnated with an effective cleansing solution.

- Also suitable for cleaning tools
- Non-scratching
- Pleasant orange fragrance leaves hands smelling fresh and clean
- Alcohol content 1-10%

Part No.	Qty	Size
SAS520	1	Bucket of 150 Wipes





S·A·S Red Tough Grit Gel Hand Cleaner - Heavy Duty

A water based blend of non-ionic surfactants, soap and refined petroleum solvent.

- **Traditional gel cleanser**
- **Utilises best quality odourless kerosene**
- **Natural scrubbing agent pumice provides maximum dirt removal**
- **Pleasant industrial fragrance**
- **Non-poly-bead formulation**

Part No.	Qty	Size
SAS505	1	5 Litre Bucket
SAS515	1	15 Litre Bucket



S·A·S Natural Mousse Scrub Hand Cleaner - Medium Duty

A medium duty, water based and solvent-free hand cleaner suitable for use on damaged skin. Contains wood flour, walnut scrub and lavender oil for enhanced protection.

- **Solvent-free formula - Does not contain petroleum**
- **Natural scrubs - provides a skin-Friendly scrub to aid dirt removal**
- **Contains lavender oil - Leaves a pleasant 'fresh and clean' light fragrance**
- **Suitable for use on damaged skin - Leaving it feeling smooth and cared for**

Part No.	Qty	Size
SAS501A	1	3 Litre Tub
SAS501	6	3 Litre Tubs
SAS502	1	3 Litre Pump
SAS503	1	3 Litre Tub Wall Bracket
SAS511	1	10 Litre Container
SAS512	1	10 Litre Pump



S·A·S Orange Pumice Gel Hand Cleaner - Heavy Duty

A ready to use natural solvent based extra heavy-duty hand cleaner with pumice for enhanced skin cleaning.

- **A water based blend of natural solvents, surfactants and pumice**
- **Maximum performance on ingrained oils**
- **Pumice ensure maximum dirt removal**
- **Pleasant citrus fragrance leaves hands smelling fresh & clean**

Part No.	Qty	Size
SAS506A	1	3 Litre Tub
SAS506	6	3 Litre Tubs
SAS502	1	3 Litre Pump
SAS503	1	3 Litre Tub Wall Bracket
SAS516	1	10 Litre Container
SAS512	1	10 Litre Pump



S·A·S Citrus Cream Scrub Hand Cleaner - Extra Heavy Duty

Extra heavy duty hand cleaner with moisturisers and natural scrubbing agent.

Specifically formulated for the effective removal of:

- **Ingrained Oil**
- **Inks**
- **Grime**
- **Dyes**
- **Grease**
- **Paints**
- **Tar**

Part No.	Qty	Description
SAS504A	1	3 Litre Tub
SAS504	6	3 Litre Tubs
SAS502	1	3 Litre Pump
SAS503	1	3 Litre Tub Wall Bracket
SAS514	1	10 Litre Container
SAS512	1	10 Litre Pump

SCJohnson PROFESSIONAL
A family company™





DEB Dispenser Units

Suits all DEB (except DEB142) and SWARFEGA cartridges. Supplied empty.

Part No.	Qty	Description	Dimensions (H x W x D)
DEB2	1	2 Litre Dispenser Unit	289 x 162 x 138 mm
DEB4	1	4 Litre Dispenser Unit	348 x 177 x 160 mm



DEB 'Skin Protection Centre' 2 Litre, 4 Litre & 2 x 1 Litre Dispenser Units

Robust lightweight boards containing DEB dispensers to provide effective 3-Step Skin Safety Programme. Dimensions (W x H): 800 mm x 570 mm. Supplied empty.

- **Everything you need for clean healthy skin in the most appropriate location**
- **Easy to install, easy to maintain**
- **Recommended contents: Step 1: 1L = DEB81. Step 2: 2L = DEB112 or DEB32. Step 3: 4L = DEB34, DEB24 or Swarfega DEB74. Step 4: 1L = DEB91.**

Part No.	Qty	Description
DEB6	1	Skin Safety Centre



DEB 'Estesol® Pure' Lotion Hand Cleanser - Light Duty

Light duty lotion hand cleaner - perfume and dye free.

- **Contains glycerin**
- **Skin hypoallergenic**
- **Silicone-free**
- **Ideal for frequent use to remove general workplace dirt and grime**

Part No.	Qty	Description
DEB112	1	2 Litre Cartridge
DEB112C	4	2 Litre Cartridges
DEB114	1	4 Litre Cartridge
DEB114B	4	4 Litre Cartridges



DEB 'Solopol®' Lime Hand Cleanser - Medium Duty

A powerful medium duty cream hand cleaner.

- **Non-abrasive natural cornmeal hand scrub**
- **Contains lime extracts**
- **Removes industrial soiling, oil, grease and general dirt and grime**

Part No.	Qty	Description
DEB32	1	2 Litre Cartridge
DEB32C	4	2 Litre Cartridges
DEB34	1	4 Litre Cartridge
DEB34B	4	4 Litre Cartridges



DEB 'Kresto®' Citrus Hand Cleanser - Heavy Duty

A powerful citrus hand cleaner.

- **Non-abrasive natural cornmeal hand scrub**
- **Contains orange oil**
- **Removes difficult to remove soiling including inks, most adhesives, oil based paints, oil, grease and grime**

Part No.	Qty	Description
DEB22	1	2 Litre Cartridge
DEB22C	4	2 Litre Cartridges
DEB24	1	4 Litre Cartridge
DEB24B	4	4 Litre Cartridges



DEB 'Solopol® GFX™' Foaming Gritty Hand Cleanser - Heavy Duty

Heavy duty gritty power foam hand cleaner with non-abrasive natural scrubbing agents.

- **Lightly fragranced, solvent-free formulation is twice as effective as traditional heavy duty soaps**
- **Efficient foam formula provides over 43% more hand washes compared with traditional hand cleansers**
- **Removes ingrained oil, grease, carbon black & lubricants**

Part No.	Qty	Description	Dimensions (H x W x D)
DEB142	1	3.25 Litre Cartridge	
DEB142B	4	3.25 Litre Cartridges	
DEB3	1	3.25 Litre HD Dispenser Unit	353 x 177 x 173 mm



DEB 'InstantFOAM® Complete' Foaming Hand Sanitiser

Kills 99.999% of many common germs and is fully tested and proven to be bactericidal, virucidal, yeasticidal and mycobactericidal.

- **Quick and easy to apply - No water required**
- **Skin conditioners leave hands feeling soft and smooth**
- **Hypo allergenics minimise the risk of allergic reactions**
- **No gelling agents or polymers that leave a sticky residue on hands**

Part No.	Qty	Size	Dimensions (H x W x D)
DEB201	1	1 Litre Cartridge	
DEB201B	6	1 Litre Cartridges	
DEB200	1	1 Litre Dispenser Unit	235 x 132 x 117 mm

Swarfega

SWARFEGA® 'Orange' Hand Cleanser - Heavy Duty

Advanced formulation, solvent-free heavy duty hand cleanser containing non-abrasive scrubbers for a deep-down cleaning action and moisturiser to help care for the skin. Removes ingrained oil, grease and general grime. Also compatible with DEB Dispenser Unit (Part No. DEB4).

BEST SELLER

- **Added moisturisers**
- **Fresh orange fragrance**
- **Dermatologically tested**
- **Toxicological approval**

Part No.	Qty	Size	Dimensions (H x W x D)
DEB74	1	4 Litre Cartridge	
DEB74B	4	4 Litre Cartridges	
DEB7	1	4 Litre Dispenser Unit	345 x 175 x 150 mm



DEB 'Stokoderm® Protect' General Skin Protection Cream

Extra protection skin cream.

- **Pre-work protective and reconditioning cream**
- **Protects the skin against contact with water and non-water based contaminants**
- **For wet and dry work**

Part No.	Qty	Size	Dimensions (H x W x D)
DEB80A	1	100ml Bottle	
DEB81	1	1 Litre Cartridge	
DEB81B	6	1 Litre Cartridges	
DEB1	1	1 Litre Dispenser Unit	235 x 132 x 117 mm

BEST SELLER



SWARFEGA® 'Orange' Hand Cleanser - Heavy Duty

Advanced formulation, solvent-free heavy duty hand cleanser containing non-abrasive scrubbers for a deep-down cleaning action and moisturiser to help care for the skin. Removes ingrained oil, grease and general grime.

Part No.	Qty	Size
DEB74PP	4	4 Litre Pump Pack
DEB75	1	15 Litre Bucket



DEB 'Stokolan® Classic' After-Work Conditioner Cream

Apply at the end of each work period to moisturise skin.

- **A mild, super-hydrating after work conditioning cream**
- **Increases skin moisture by approximately 60%**

Part No.	Qty	Size	Dimensions (H x W x D)
DEB90A	1	100ml Bottle	
DEB91	1	1 Litre Cartridge	
DEB91B	6	1 Litre Cartridges	
DEB5	1	1 Litre Dispenser Unit	235 x 132 x 117 mm

Swarfega



SWARFEGA® 'Heavy' Hand Cleaner - Heavy Duty

Heavy duty gel formula containing non-abrasive natural scrubbing granules and added conditioner to quickly remove deeply ingrained oil and grease soilings and leave the skin feeling smooth after use.

- **Deep cleaning**
- **Added conditioner**
- **Fresh fragrance**

Part No.	Qty	Size
DEB15	1	15 Litre Bucket

SCRUBS-IN-A-BUCKET Alcohol Free Hand Cleaner Towels



Fast one-step process hand cleaning towels.

- Does not transfer soil back onto hands
- Quickly removes: Dirt, Oil, Tar, Adhesives, Lubricants, Grease, Urethanes, Epoxies, Sealants, Paints, Inks and Dyes
- Can also be used on: Tools, Plastics, Painted Surfaces, Work Surfaces, Metals, Vinyls and Equipment
- Unique alcohol free formula leaves hands feeling moisturised not dry

Part No.	Qty	Description
VC534	1	Tub of 72

S·A·S Abrasive Hand Wipes



Extra heavy duty textured hand and skin wipes impregnated with an effective cleansing solution.

- Abrasive & smooth sides allow scrubbing & wiping
- Also suitable for cleaning tools
- Non-scratching
- Pleasant orange fragrance leaves hands smelling fresh and clean
- Wipes stay fresh and moist for up to 18 months after opening
- Alcohol content 1-10%

Part No.	Qty	Size
SAS527	1	Bucket of 100 Wipes

GRIME-EEZ® Multi-Wipes



Hand wipes for general applications in industrial environments including engineering, printing, mechanics and plumbing. Supplied in a re-sealable tub.

- Low alcohol based antibacterial cleaning solution
- Leaves skin cleansed and dry
- Wipes will last 18 months if tub is kept resealed
- No need for water
- Alcohol content 1-10%

Part No.	Qty	Description
VC530	1	Tub of 150 Wipes

S·A·S Non-Abrasive Hand Wipes



Heavy duty hand and skin wipes impregnated with an effective cleansing solution.

- Also suitable for cleaning tools
- Non-scratching
- Pleasant orange fragrance leaves hands smelling fresh and clean
- Alcohol content 1-10%

Part No.	Qty	Size
SAS520	1	Bucket of 150 Wipes

BIG WIPES 'Multi-Purpose' Super Tough Absorbent Wipes



Cleans paint (oil, water and hammer finish), adhesives (including adhesive and tape deposits), silicone, epoxy, PU foam, oil grease from hands, tools and surfaces.

- Alcohol content 0.1-1.0%

Part No.	Qty	Size
VC2010	1	80 Wipe Tub

BIG WIPES 'The Cage' Wall Bracket



Ideal for storing BIG WIPES on a van or in a workshop. Suits Part No.'s VC2010, VC2020 and VC2440.

Part No.	Qty	Size
VC2421	1	Wall Bracket



BIG WIPES 'Heavy-Duty ' Textured, Scrub & Clean Wipes



Dual sided wipes designed for scrubbing and cleaning. Cleans paint, adhesive, oil and more from hands, tools & surfaces.

- Alcohol content 0.1-1.0%

Part No.	Qty	Size
VC2020	1	80 Wipe Tub

BIG WIPES 'Multi-Surface' Super Absorbent Bio Wipes

BIO DEGRADABLE



The biodegradable alternative for water based products and general dirt. Dermatologically tested and assessed to the latest EU regulations 1223/2009 - ZERO levels of skin irritation recorded. Unique formula cleans paint (oil, water and hammer finish), adhesives (including adhesive and tape deposits), silicone, epoxy, PU foam, oil grease from hands, tools and surfaces.

- All natural plant-based viscose fabric and unique 4X4 formula are 100% biodegradable
- Water-based formula offers >99% antibacterial protection
- Alcohol content 0.1-1.0%

Part No.	Qty	Size
VC2440	1	80 Wipe Tub



ULTRAGRIME PRO 'Multiuse' Clothwipes

Super-size performance alcohol-free low foaming wipes for hands, tools walls and all surfaces.

- **Removes oil, grease, ink, paint, silicone and uncured PU foam**
- **100 super-size wipes**
- **Stay wet for over an hour!**
- **Skin safe! - Dermatologically tested**
- **Super-soft, strong and absorbent**
- **Contains Vitamin E and Aloe extract**
- **Contains antibacterial agent**

Part No.	Qty	Pack Size	Wipe Size
VC121	1	Pack of 100	38 cm x 25 cm



ULTRAGRIME PRO 'Multiuse BIO' Biodegradable Clothwipes

Super-size performance alcohol-free low foaming wipes for hands, tools, walls and all surfaces. 100% biodegradable to EN14046.

- **Removes oil, grease, ink, paint, silicone and uncured PU foam**
- **100 super-size wipes**
- **Stay wet for over an hour!**
- **Skin Safe! - Dermatologically tested**
- **Super-soft, strong and absorbent**
- **Contains Vitamin E and Aloe extract**
- **Contains antibacterial agent**

Part No.	Qty	Pack Size	Wipe Size
VC124	1	Pack of 100	38 cm x 25 cm



ULTRAGRIME PRO 'Anti-Bac' Clothwipes

Conforms to EN 1276, EN 13727 and EN 14476 standards. Bactericidal and virucidal wipe with a 60 second kill rate on viruses. Kills enveloped viruses including Coronaviruses and SARS Cov-2 which is the virus which causes Covid-19.

- **100 super-size wipes**
- **Kills 99.999% of germs in 30 seconds**
- **Stay wet for over an hour!**
- **Can be used on any surface**
- **Dermatologically tested – safe on hands**

Part No.	Qty	Pack Size	Wipe Size
VC126	1	Pack of 100	38 cm x 25 cm



ULTRAGRIME PRO 'Power Scrub' Clothwipes

Ultra-strong cloth fabric has a rough abrasive side and a powerful grease-busting cleaning agent.

- **80 super-size wipes**
- **Dermatologically tested - safe on skin**
- **Stays wet and useable for over an hour**
- **Removes grease, paint, silicone, uncured PU foam, and adhesives**
- **Alcohol-free with vitamin E and aloe extract formula**
- **Safe for all surfaces**
- **Large absorbency capacity**
- **3-in-1 action: lifts, cleans and protects**

Part No.	Qty	Pack Size	Wipe Size
VC127	1	Pack of 80	38 cm x 25 cm



GRIMEX Alcohol Free Hand Cleaning Wipes

Individual hand cleaners. No mess, no waste, no water necessary. Cleans hands of: Oil, Grease, Ground in dirt, Inks, Paints and Tars where no water is available. Re-sealable dispenser pack.

Part No.	Qty	Description
VC519	1	Dispenser Pack of 100



UNIWIPE 'Clinical' Sanitiser & Cleaner Wipes

Fragrance & alcohol-free clinical sanitiser and cleaner. Sanitising efficacy EN1276 and EN13727. Highly effective cleaning wipes with outstanding microbiocidal performance. Effective against bacteria, fungi and viruses.

- **Kills Norovirus, MRSA and H1N1**
- **Safe and suitable for all surfaces**
- **Grippy and absorbent**
- **Harmless and hand safe**
- **Trusted in healthcare organisations**
- **Dual action cleaner and sanitiser**
- **Very low foaming**

Part No.	Qty	Pack Size	Wipe Size
VC122	1	Pack of 100	38 cm x 25 cm
VC125	1	Pack of 200	20 cm x 20 cm

NILCO 'H1' Professional Antibacterial Cleaner and Sanitiser

NSF Registration Number 141336.
Complies with BS EN 1276. A neutral solvent based aqueous bactericidal and virucidal anti-static cleaner.

- **Effective against a wide range of bacteria and moulds**
- **Leaves surfaces hygienically clean**
- **Fast drying, ideal for kitchen surfaces**
- **Safe for use on: Food preparation areas, work surfaces, stainless steel, ceramic tiles, walls and other hard non-porous surfaces**



Part No.	Qty	Pack Size
NIL15	1	5 Litre Container

CLINELL Alcohol Free Universal Sanitising Wipes

Tested to European Standard EN1276 and prEN 12054.
Proven to kill 99.999% of germs making them one of the most effective sanitising wipes on the market. Supplied in a durable resealable pack.

- **Clinically proven to kill superbugs - NHS approved**
- **Wipes for cleaning and disinfecting surfaces and equipment**
- **No damage to surfaces**



Part No.	Qty	Size
WS140	1	40 Wipes Pack
WS120	1	200 Wipes Pack

JEYES FLUID Multi-Purpose Disinfectant for Outdoor Use

Strong disinfectant for drains, dustbins, etc.

- **Removes fungi, algae, moss and lichen from paths, fences, walls etc.**



Part No.	Qty	Size
JEY5	1	5 Litres

NILCO Citrus Urinal Blocks

Deodorant urinal blocks with a powerful, persistent perfume.





Part No.	Qty	Size
NIL618	1	3 kg Tub

NILCO Bactericidal Washing Up Liquid

Dilute 1:80 with water to ensure effective cleaning.

- **Contains a broad spectrum biocide**



Part No.	Qty	Size
NIL630	1	5 Litre Container

S·A·S Heavy Duty Surface Degreaser

Suitable for use in power wash and hand pump wash dispensers.
Can also be used for hand application.

- **Suitable for use on engines and chassis.**
- **Water-based and non-flammable - Suitable for petrol station forecourts.**
- **Economical formula - can be diluted**
- **Silicone FREE formula.**



Part No.	Qty	Size
SAS1059	1	5 Litre Container

Antiviral Disinfectant

This powerful formulation kills a range of pathogenic viruses in under 5 minutes and is suitable for use on most non-porous surfaces. When used as directed, leaves treated surfaces safe for human contact.

- **Effective against Coronavirus**
- **Kills 99.99% of germs and viruses**
- **Cleans and disinfects**
- **Ready to use**



Part No.	Qty	Pack Size
VC508	1	750 ml Trigger Spray
VC509	1	5 Litre Container

S·A·S Citrus Fragrance All Purpose Cleaner

Supplied in a stackable UN container.
Soiling dilution ratio: Very heavy use neat, Heavy 10:1, Medium 50:1, Light 100:1.

- **Non Harmful Formulation - Safe to use on virtually any substrate, cleans all hard surfaces including floors, walls, desks & washrooms**
- **Alloy Wheel Safe Formula - Perfect for cleaning vehicles inside and out, including highly polished and anodized aluminium alloy wheels**
- **Alcohol FREE formula**



Part No.	Qty	Size
SAS2010	1	5 Litre Container

Spray Cleaner with Bactericide

A liquid cleaner with a powerful bactericide which provides quick, easy cleaning and sanitising for all food preparation surfaces, microwaves, chopping boards, fridges and freezers.

- **An effective hard surface cleaner and sanitiser capable of removing a wide variety of ingrained and greasy soiling**
- **Anti-microbial activity: effective against both gram negative and gram positive bacteria**
- **Tested under BSEN1276 and BSEN13697 and found to kill 99.99% of germs within 30 seconds**



Part No.	Qty	Pack Size
VC511	1	750 ml Trigger Spray
VC512	1	5 Litre Container





Blue Paper Wipes - Small Rolls

190 mm 2-ply sheets. 150 m rolls.
Rolls can be centre fed for use with Dispenser Unit.

Part No.	Pack of	Description
VC529	6 Rolls	Small Blue Rolls
VC559	1	Dispenser Unit





Paper Towels

Paper towels help prevent cross contamination through minimal contact.

- **Made from 100% recycled paper**
- **Wall Dispensers also available**

Part No.	Pack Qty	Size W x L	Colour	Type
WB41	250	240 x 235 mm	Blue	Z-Fold
WB42	240	240 x 235 mm	Blue	V-Fold
WB43	240	230 x 310 mm	Green	C-Fold
WB40	1	Dispenser Unit		





Blue Paper Wipes - Large Rolls

280 mm 2-ply sheets. 400 m roll.

Part No.	Pack of	Description
VC537	2 Rolls	Large Blue Rolls
VC526	1	Floor Stand



Nail Brushes

Part No.	Pack of	Description
WS29	6	Plastic Nail Brushes
WS21	3	Wooden Nail Brushes





White Paper Wipes - Low-Lint Airlaid

240 mm x 130 m rolls.

Part No.	Qty	Description
VC538	2 Rolls	White Paper
VC526	1	Floor Stand



Toilet Rolls

2-ply sheets. Standard size.

Part No.	Pack of	Description
VC524	36 Rolls	Toilet Rolls



Polishing (Mutton) Cloths

100% cotton stockinette.

Part No.	Qty	Size
WC1	1	750g Roll
WC3	1	1 kg Bale of Cut Lengths
WC13	1	2 kg Bale of Precut Lengths



Basic Coloured Industrial Wipes

Durable and re-useable mixture of cotton-rich material, ideal for heavy industrial cleaning where a cost-effective solution is required.
NOT recommended for polishing.

Part No.	Qty	Size
VC667	1	10 kg Bag



General Purpose Industrial Wipes

Absorbent, durable and re-useable 'Rags-in-a-Bag'.

Part No.	Qty	Size
VC669	1	10 kg Bag



Standard White Industrial Wipes

Absorbent, durable and re-useable mixture of cotton-rich material 'Rags-in-a-Bag'.

Part No.	Qty	Size
VC668	1	10 kg Bag



Dustbin & Lid

Galvanised steel.

Part No.	Qty	Capacity
WB73	1	90 Litres



50L Swing Bin

Made from tough easy to clean polyproylene.
Lift off lid for easy cleaning.
Can be used with or without refuse sacks.

Part No.	Qty	Capacity
WB113	1	50 Litres



Bin Bags

White.

Part No.	Pack Qty	Size
WB71	1,000	380 x 600 x 600 mm





Polythene Sacks

For storage or refuse.

Part No.	Pack of	Dimensions	
BAG14	50	89 x 56 cm	(35" x 22")





Refuse Sacks/Liners

For general refuse.

Part No.	Pack of	Description
BAG17	100	Refuse Sacks/Liners



Stales (Broom Handles) - 1 1/8" (28.7 mm) Ø

Suitable for Part Nos WB5, WB9 & WB11.

Part No.	Pack of	Length	
WB7L	2	**5 ft Stales (Handles)**	(1.52 m)

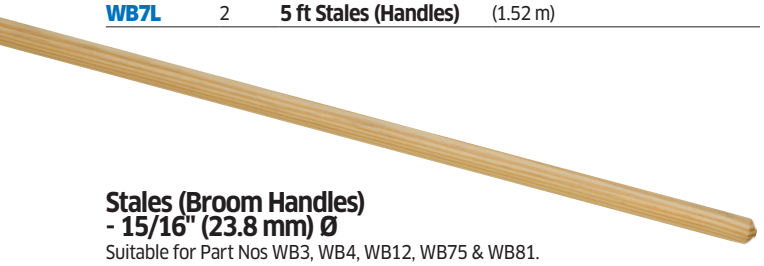

Stales (Broom Handles) - 15/16" (23.8 mm) Ø

Suitable for Part Nos WB3, WB4, WB12, WB75 & WB81.

Part No.	Pack of	Length	
WB6	2	**4 ft Stales (Handles)**	(1.22 m)
WB6L	2	**5 ft Stales (Handles)**	(1.52 m)



Yard Broom Heads - Stiff Bass

For use with 15/16" Ø handle.

Part No.	Pack of	Width		Suits Stale Part No.
WB4	2	**13"**	(33 cm)	WB6/WB6L



Broom Heads - Soft Natural Coco

Part No.	Pack of	Width		Suits Stale Part No.
WB3	4	**12"**	(30 cm)	WB6/WB6L
WB9	2	**18"**	(46 cm)	WB7L
WB5	2	**24"**	(61 cm)	WB7L



Metal Stays for Brooms

Suitable for Part No.s WB4, WB5 & WB9.

Part No.	Pack of	Description
WB8	2	**Metal Stays**



Broom Head - Soft PVC Bristles

For use with 15/16" Ø handle.

Part No.	Qty	Width	Hole Size	Suits Stale Part No.
WB75	1	**275 mm (11")**	15/16"	WB6/WB6L



Hand Brushes - Medium Bristles

Part No.	Pack of	Description
WB14	2	**Hand Brushes**



Dust Pan - Metal

Part No.	Qty	Description
WB15	1	**Metal Dust Pan**



Dustpan & Brush

Plastic.

- **Soft nylon bristles**

Part No.	Qty	Description
WB72	2 Piece Set	**Dustpan & Brush**



Looking for Mops & Buckets?

Our floor cleaning range continus overleaf



Stales (Broom Handles) - 15/16" (23.8 mm) Ø

Suitable for Part Nos WB3, WB4, WB12, WB75 & WB81.

Part No.	Pack of	Length	
WB6	2	4 ft Stales (Handles)	(1.22 m)
WB6L	2	5 ft Stales (Handles)	(1.52 m)



Kentucky Mop System

Durable mop head suitable for wood, laminate and other floor surfaces.

Part No.	Qty	Description
WB76	1	Aluminium Screw Fit Handle - 1.37m
WB77	1	Plastic Mop Screw Fitting
WB78	1	Kentucky Mop Head - 454g



Light Duty Zinc Fitted Rubber Squeegee

Zinc plated metal frame.
Fitted 100% double mousse blade. For use with 15/16" Ø handle.

Part No.	Qty	Length	Suits Stale Part No.
WB12	1	450 mm	WB6/WB6L



14L Plastic Mop Bucket

Made from durable and robust plastic.
Graduation marked. Complete with large wringer.

Part No.	Qty	Description
WB80	1	Mop Bucket



Mop Head - String 16 oz

For use with 15/16" Ø handle.

Part No.	Qty	Description	Suits Stale Part No.
WB81	1	Mop Head	WB6/WB6L



20L Kentucky Mop Bucket On Wheels

Mop bucket with wringer. On wheels for easy manoeuvrability.

Part No.	Qty	Description
WB79	1	Mop Bucket On Wheels



Mop Bucket - Metal

Galvanised. Complete with wringing cone.

Part No.	Qty	Description
JUG11	1	Mop Bucket





Caution Wet Floor Sign

A-frame style foldable "Caution Wet Floor/Cleaning In Progress" sign.

Part No.	Qty	Description
WB112	1	Wet Floor Sign



Dry Vacuum Kit - 32 mm

Suits Numatic Henry type vacuums.

Part No.	Qty	Diameter
VAC11	1	32 mm

Kit contains:1 x Pedal Floor Tool (VAC9) ,2.5 m Hose Kit (VAC14), Chrome Bend (VAC16). 2 x Chrome Straights (VAC18).



Vacuum Straight

Part No.	Qty	Diameter x Length	Material
VAC18	1	32 mm x 500 mm	Chrome



Vacuum Bend

Part No.	Qty	Diameter	Material
VAC16	1	32 mm	Chrome



Vacuum Bags

Suits Numatic Henry type vacuums.

Part No.	Pack of	Description	Type
VAC71	10	1 Motor Type	1B
VAC70	10	1 Motor - HEPA-FLO	





Vacuum Filters & Seals

Suits Numatic Henry type vacuums.

Part No.	Qty	Size
VAC50	1	12" Filter Dry
VAC51	1	12" Seal



Soft Round Dusting Brush

Brush diameter: 65 mm.

Part No.	Qty	Diameter
VAC2	1	32 mm



Crevice Tool

Tool length: 240 mm.

Part No.	Qty	Diameter
VAC4	1	32 mm



Upholstery Nozzle

Tool width: 150 mm.

Part No.	Qty	Diameter
VAC8	1	32 mm



Pedal Floor Tool

Tool width: 400 mm.

Part No.	Qty	Diameter
VAC9	1	32 mm



Angled Hose Cuff

Part No.	Qty	Diameter
VAC6	3 Piece Set	32 mm



Machine End Cuff

Part No.	Qty	Diameter
VAC20	2 Piece Set	32 mm



Hose Kit

Complete with Angled Hose Cuffs and Machine Cuffs

Part No.	Qty	Diameter x Hose Length
VAC14	1	32 mm x 2.5 m



Extra Long Hose

Part No.	Qty	Diameter x Hose Length
VAC13	1	32 mm x 15 m



Industrial Dry Vacuum Kit - 38 mm

Suits 2 and 3 motor vacuums.

Part No.	Qty	Diameter
VAC12	1 Kit	38 mm

Kit contains: 1 x All Brush Floor Tool (VAC23), 2.5 m Hose Kit (VAC15), Aluminium Bend (VAC17). 2 x Aluminium Straights (VAC19).



Commercial Wet Vacuum Kit

Suits 2 and 3 motor vacuums.

Part No.	Qty	Diameter
VAC32	1 Kit	38 mm

Kit contains: 1 x Wet Squeegee Floor Tool (VAC30), 2.5 m Hose Kit (VAC15), Aluminium Bend (VAC17). 2 x Aluminium Straights (VAC19).



Round Dusting Brush

Part No.	Qty	Diameter
VAC3	1	38 mm



Crevice Tool

Part No.	Qty	Diameter
VAC5	1	38 mm



All Brush Floor Tool

Tool width: 400 mm.

Part No.	Qty	Diameter
VAC23	1	38 mm



Wet & Dry Dual Floor Tool

Tool width: 400 mm.
Brush front with rear squeegee.

Part No.	Qty	Diameter
VAC24	1	38 mm



Wet Squeegee Floor Tool

Tool width: 400 mm.

Part No.	Qty	Diameter
VAC30	1	38 mm



Angled Hose Cuff

Part No.	Qty	Diameter
VAC7	3 Piece Set	38 mm



Machine End Cuff

Part No.	Qty	Diameter
VAC21	2 Piece Set	38 mm



Hose Kit

Complete with Angled Hose Cuffs and Machine Cuffs

Part No.	Qty	Diameter x Hose Length
VAC15	1	38 mm x 2.5 m



Vacuum Straight

Part No.	Qty	Diameter x Length	Material
VAC19	1	38 mm x 500 mm	Aluminium



Vacuum Bend

Part No.	Qty	Diameter	Material
VAC17	1	38 mm	Aluminium



Commercial Wet & Dry Dual Floor Tool Vacuum Kit

Brush front with rear squeegee. Suits 2 and 3 motor vacuums.

Part No.	Qty	Diameter
VAC34	1 Kit	38 mm

Kit contains: 1 x Wet & Dry Multi-Tool (VAC24), 2.5 m Hose Kit (VAC15), Aluminium Bend (VAC17). 2 x Aluminium Straights (VAC19).



Commercial Wet & Dry Vacuum Kit

Suits 2 and 3 motor vacuums.

Part No.	Qty	Diameter
VAC33	1 Kit	38 mm

Kit contains: 1 x Wet Squeegee Floor Tool (VAC30), All Brush Floor Tool (VAC23), 2.5 m Hose Kit (VAC15), Aluminium Bend (VAC17). 2 x Aluminium Straights (VAC19)



Vacuum Bags

For 2 and 3 motor vacuums.

Part No.	Pack of	Description	Type
VAC72	10	2 Motor Type	3B
VAC73	10	3 Motor Type	4B





Vacuum Filters & Seals

Suits 2 and 3 motor vacuums.

Part No.	Qty	Size
VAC52	1	14" Filter Dry
VAC53	1	14" Seal



Heater & Vacuum On/Off Switches

16(4)A, 250VAC. Panel cut out 'A' style: 27.2 x 22.3 mm.

Part No.	Qty	Switch Colour
EC13	1	Black
EC14	1	Illuminated Red



Wet Ball Float Assembly

Suits 2 and 3 motor vacuums.

Part No.	Qty	Description
VAC42	1	Wet Ball Float Assembly



Vacuum Castors

Suits 2 and 3 motor vacuums.

Part No.	Pack of	Description	Fitting
VAC62	1	3" Swivel	Female
VAC64	1	3" Braked	Female
VAC63	4	3" Swivel	Male



Push & Twist Fit Wet & Dry Dual Floor Tool Vacuum Kit

Suits KÄRCHER NT type vacuums.

Part No.	Qty	Size
VAC100	1 Kit	38 mm

38 mm Kit contains: 1 x Wet & Dry Multi Tool, 2.5 m Hose Kit, Crevice Tool, Aluminium Bend, 2 x Aluminium Straights x 500 mm.

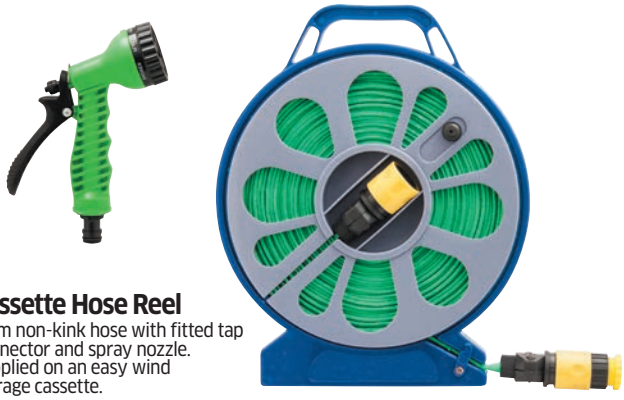

Cassette Hose Reel

15 m non-kink hose with fitted tap connector and spray nozzle. Supplied on an easy wind storage cassette.

Part No.	Qty	Description
TUB60	1	Cassette Hose Reel



Pails (Buckets)

Black heavy duty polythene. Graduated with pouring lip and handle.

Part No.	Pack of	Capacity	
JUG8	5	14 Litre	(3 Gallon)



Multi-Purpose Drain Pan

Polyethylene with raised platform for cleaning parts, etc. Diameter x Height: 40 cm (16") x 10.2 cm (4").

Part No.	Qty	Capacity
JUG12	1	6 Litre



Oil/Fluid Drain Pans

Complete with pouring spout and steadying handle.

Part No.	Qty	Capacity
JUG16	1	7.6 Litre
JUG17	1	14 Litre



Watering Can

Polythene.

Part No.	Qty	Capacity
JUG6	1	6.5 Litre



Watering Can

Polythene.

Part No.	Qty	Capacity
JUG10	1	10 Litre



Fuel Cans

Plastic. Conforms to the Petroleum-spirit (plastic Containers) Regulations 1982 SI1982/630.

- **Colour coded for safe identification of fuels.**
- **c/w easy to use flexible pouring spouts.**

Part No.	Qty	Capacity	Colour	Suits
CAN105	1	5 Litre	Green	Petrol
CAN110	1	10 Litre	Black	Diesel



Steel Jerry Can

Conforms with UN Certification and UK HSE regulations. Manufactured from 0.8 mm steel. Safety pin included.

- **Robust construction for strength and long lasting performance**
- **Powder coated internally and external for a tough and durable finish**

Part No.	Qty	Capacity	Colour	Size (H x D x W)
CAN305	1	5 Litre	Khaki Green	24 x 12 x 31 cm
CAN310	1	10 Litre	Khaki Green	30 x 13 x 41 cm
CAN320	1	20 Litre	Khaki Green	36 x 17 x 47 cm

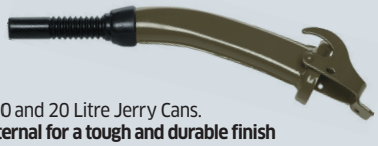

Steel Jerry Can Spout

Manufactured from 0.8 mm steel. Designed to fit snugly onto the 5, 10 and 20 Litre Jerry Cans.

- **Powder coated internally and external for a tough and durable finish**
- **Makes pouring easier**

Part No.	Qty	Description
CAN24	1	Pouring Spout



S·A·S 5 Litre Dispenser Tap

Suits all S·A·S 5 Litre UN containers.

Part No.	Qty	Thread Size
SAS2000T	1	51 mm



Drum Tap

Manufactured from PE, PP and LDPE. Suitable for use with blow moulded containers with DIN 60 neck finish (HDPE/PP).

Part No.	Qty	Thread Size	Suits Part No.
SAS62T	1	61 mm	SAS62



Die Cast Zinc Drum Tap - Lockable

NOT suitable for diesel.

Part No.	Qty	Thread Size
CAN21	1	3/4" BSP

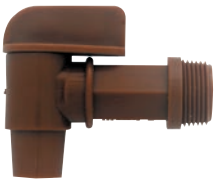

Drum Tap - Polyethylene

Part No.	Pack of	Thread Size
VC99	3	3/4" BSP



Drum Tap - Polypropylene

Lockable. Suitable for diesel and anti-freeze.

Part No.	Qty	Thread Size
CAN22	1	3/4" BSP



Drum Tap - Solid Brass

Lockable.

Part No.	Qty	Description
CAN23	1	3/4" BSP

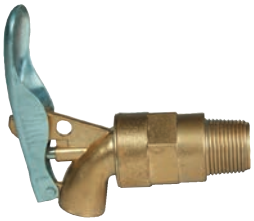

Drum Tap - Self Closing All Metal

Zinc alloy. Lockable.

Part No.	Qty	Thread Size
CAN20	1	3/4" BSP



Oil Suction Guns

Supplied with 400 mm hose.

Part No.	Qty	Capacity
CAN16	1	500 cc
CAN11	1	800 cc
CAN18	1	1000 cc

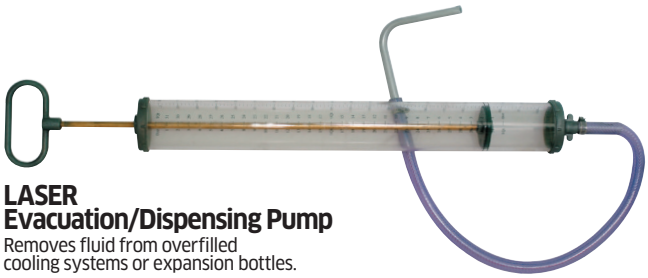

LASER Evacuation/Dispensing Pump

Removes fluid from overfilled cooling systems or expansion bottles.

- **Metric and imperial measures.**
- **Polycarbonate tube with aluminium cap and handle.**

Part No.	Qty	Capacity
TL7400	1	1 Litre



Hand Operated Oil Suction Pump

Supplied with 3 extension tubes. NOT suitable for Petrol or Diesel.

- **Ideal for extracting* or changing engine oils or lubricants in plant, vehicles, motorbikes, etc. As well as non lubricants such as water from tanks.**
  *** Extracts fluids ONLY.**

Part No.	Qty	Capacity
CAN30	1	6.5 Litres



Lever Operated Barrel Pump

Supplied with a 2" BSP and Tri-sure adaptor.
Includes telescopic riser tube and 2 metre hose.
Polypropylene body. Viton seals. 500cc flow rate (per stroke).
Size: 1 m x 260 mm. NOT suitable for products containing Toluene.

Suitable for use with:

- **Water based liquids**
- **Solvents**
- **Screenwash**
- **AdBlue® Solution**
- **Thinners**
- **Antifreeze**
- **Light oils**

Part No.	Qty	Suitable for
CAN50	1	50 - 205 Litre Drums



Syphon Pumps

Flexible hose. 2" BSP.

- **Suitable for dispensing light oils and non-aggressive chemicals.**

Part No.	Qty	Suitable for
CAN25	1	25 Litre Drums
CAN60	1	60 - 205 Litre Drums



Metal Oil Can

Seamless steel body with polythene pump and rigid metal spout.

Part No.	Qty	Capacity
CAN2	1	500ml



Oil Can

Polypropylene body with flexible spout.

Part No.	Qty	Capacity
CAN1	1	500ml





ALTA Foam Pressure Sprayer

Contains FPM VITON® (FKM) seals. Special lance produces a rich foam to help dissolve/degrease dirt. Suitable for use with S·A·S Snow Foam (Part No. SAS2017).

- **High foaming action spray**

Part No.	Qty	Working Capacity
CAN27	1	**1.8 Litre**





ALTA Detergent (TFR) Pressure Sprayer

Contains EPDM seals.

- **Suitable for use with Glycol, Detergents (TFR), Mild Acids, Hydraulic Oils and Solvents containing Acetone.**

Part No.	Qty	Capacity
CAN14	1	**1.8 Litre**
CAN14K	1 Kit	**EPDM Seal/Repair Kit**



ALTA Foam Pressure Sprayer

Contains FPM VITON® (FKM) seals. Supplied with 3 x interchangeable nozzles to adjust the foam thickness. Suitable for use with S·A·S Snow Foam (Part No. SAS2017.

- **High foaming action spray**
- **Lance with 120 cm long hose**

Part No.	Qty	Working Capacity
CAN28	1	**6.0 Litre**





ALTA Solvent Pressure Sprayer

Contains FPM VITON® (FKM) seals.

- **Suitable for use with Oils, Lubricants, Petrol, Solvents and Scale-Removers.**
- **Can only be used with Acetone FREE Brake Cleaner.**

Part No.	Qty	Capacity	Suits Part No.s
CAN19	1	**1.3 Litre**	
CAN13	1	**1.8 Litre**	
CAN13K	1 Kit	**FPM VITON® Seal/Repair Kit**	CAN13, CAN19



Solvent Sprayer

FKM seal.

Part No.	Qty	Capacity
CAN7	1	**1 Litre**





Solvent Pressure Sprayers

Polyamid pump with FKM seals. Polyethylene container.

Part No.	Qty	Capacity	Suits Part No.s
CAN12	1	**1 Litre**	
CAN15	1	**1.5 Litre**	
CAN12K	1 Kit	**Replacement FKM Seal Kit**	CAN12, CAN15

PRESSOL



PRESSOL Chemical Sprayers

Heavy duty polyethylene.

- **Suitable for use with cleaning fluids, lubricants and penetrating agents.**
- **Fully adjustable nozzle allows operator to pre-set the spray.**

Part No.	Qty	Capacity
CAN3A	1	750ml
CAN3	12	750ml

PRESSOL





PRESSOL Industrial Trigger Sprayer - 500 ml

Container: HDPE (high density polyethylene).

- **INOX spring and pressure ball on filtered suction hose allows for unique horizontal application.**
- **Continuous spray action, spray volume per cycle: 1.4 ml.**
- **FKM seals - Suitable for use with thin liquids such as lubricants, Acetone FREE brake cleaner, industrial and automotive cleaners.**

Part No.	Qty	Container Colour	Spray head Colour
CAN55	1	Black	Black/Silver
CAN56	1	Red	Black



ALTA '500' Leak-proof Solvent Sprayer

High-density polyethylene (HDPE) body is resistant to most solvents. Stainless steel springs and ball bearings.

- **100% airtight seal prevents leakage**
- **Leak-proof trigger**
- **Suitable for aggressive chemicals**

Part No.	Qty	Capacity
CAN26	1	500ml



Heavy Duty Adjustable Trigger Sprayer

Polypropylene body.
NOT suitable for use with Brake Cleaners.

- **Fully adjustable nozzle**
- **Suitable for use with general chemicals (i.e. De-Icer, De-Greasers, Maintenance Oils)**

Part No.	Qty	Capacity
CAN8	1	750ml



Measuring Jugs

Polythene with removable spout.

Part No.	Qty	Capacity
JUG21	1	1 Litre
JUG22	1	2 Litre



Measuring Jugs

Complete with lid and removable spout with stopper.

Part No.	Qty	Capacity
JUG31	1	1 Litre
JUG32	1	2 Litre
JUG33	1	5 Litre

PRESSOL

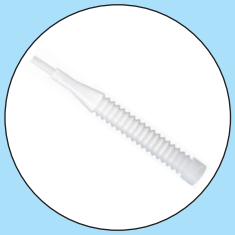



PRESSOL Measuring Jug

High-density polyethylene (HDPE) with protecting cover and discharge spout end-cap.

- **Oil, acid and fuel-resistant**
- **Ergonomic design**
- **Break-proof and stable**

Part No.	Qty	Capacity
JUG24	1	5 Litre
JUG24A	1	Replacement Spout for JUG24



Funnel with Flexible Spout

Polyethylene with removable brass filter.

Part No.	Qty	Diameter	
FUN60	1	160 mm	(6.4")



Funnel with Cranked Spout

Polyethylene with removable brass filter.

Part No.	Qty	Diameter	
FUN50	1	162 mm	(6.4")



Funnel with Flexible Spout

Polythene with removable flexible spout and filter.

Part No.	Qty	Diameter	
FUN1	1	150 mm	(6")
FUN2	1	230 mm	(9")



Measuring Jug

Polythene.

Part No.	Qty	Capacity
JUG3	1	5 Litre

PRESSOL



PRESSOL Funnel with Flexible Spout

Polyethylene with removable brass filter.

Part No.	Qty	Diameter	
FUN6	1	160 mm	(6.4")

PRESSOL



PRESSOL Funnel with Cranked Spout

Polyethylene with removable brass filter.

Part No.	Qty	Diameter	
FUN5	1	162 mm	(6.4")

PRESSOL





PRESSOL Small Funnels Set

Polythene.

Part No.	Qty	Description
FUN7	1 Set	5 Piece Set

5 x Sizes: Ø 60, 80, 100, 120, 140 mm.



Rectangular Funnel

Polyethylene with stainless steel filter.

Part No.	Qty	Length	
FUN3	1	300 mm	(12")



General Purpose Absorbent Pads - Lightweight

Supplied in a dispenser box with carrying handle.

Part No.	Box of	Pad dimensions	Weight
VC670	50 Pads	48 x 43 cm	175 gsm

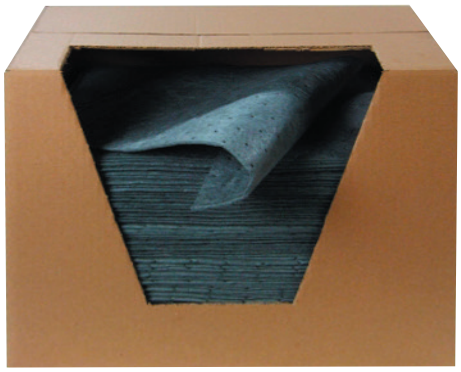

General Purpose Absorbent Pads - Lightweight

Supplied in a dispenser box with carrying handle.

Part No.	Box of	Pad Dimensions	Weight
VC670B	200 Pads	48 x 43 cm	175 gsm



General Purpose Absorbent Roll - Heavy Duty

Part No.	Qty	Size	Weight
VC672	1 Roll	50 cm x 50 m Roll	350 gsm



General Purpose Maintenance Socks

For containment and absorbing spills, and placing around machinery to prevent leaks from spreading causing hazards. Absorbs: 3.5 Litres per sock.

Part No.	Pack of	Size
VC686	2	8 cm x 1.2 m



General Purpose 'Mini' Spill Kit - 9 Litres

Mini spill kit in convenient sealed bag.
Absorbs: 9 Litres.

Part No.	Qty	Description
VC682	1 Kit	7 Piece Kit

Kit contents: 5 x Pads. 1 x Cushion. 1 x Disposal Bag & Tie.



General Purpose Spill Kit - 19 Litres

Quick response kit
designed for smaller spills.
Absorbs: 19 Litres. Weight: 2.5 kg.

Part No.	Qty	Description
VC680	1 Kit	13 Piece Kit

Kit contents:10 x Pads. 2 x Socks: 8 cm x 1.2 m.
1 x Disposal Bag & Tie: (H xW x D) 43 x 52 x 10 cm.



Looking for Absorbents?

New range features on Page 376



Oil & Fuel Only Absorbent Pads - Lightweight

Supplied in a dispenser box with carrying handle.

Part No.	Box of	Pad dimensions	Weight
VC671	50 Pads	50 x 40 cm	175 gsm

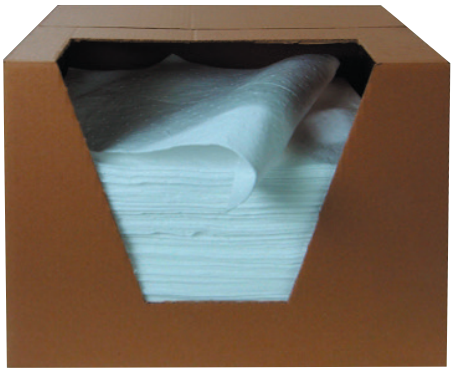

Oil & Fuel Only Absorbent Pads - Lightweight

Supplied in a dispenser box with carrying handle.

Part No.	Box of	Pad Dimensions	Weight
VC671B	200 Pads	50 x 40 cm	175 gsm

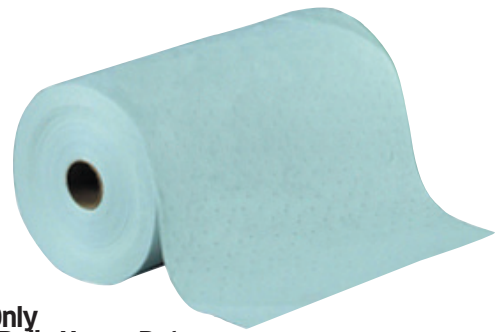

Oil & Fuel Only Absorbent Roll - Heavy Duty

Part No.	Qty	Size	Weight
VC673	1 Roll	50 cm x 50 m Roll	350 gsm



Looking for more Spillage products?

The range continus overleaf



Oil & Fuel Only Maintenance Socks

Oil only socks, strong tubular knitted outer for extra durability. Absorbs: 3.8 Litres per sock.

Part No.	Pack of	Size
VC687	2	9 cm x 1.2 m



Oil & Fuel Only 'Mini' Spill Kit - 10 Litres

Mini spill kit in convenient sealed bag. Absorbs: 10 Litres.

Part No.	Qty	Description
VC683	1 Kit	7 Piece Kit

Kit contents: 5 x Oil Pads. 1 x Cushion. 1 x Disposal Bag & Tie.



Oil & Fuel Only Spill Kit - 22 Litres

Quick response kit designed for smaller spills.
Suitable for any type of oil and hydrocarbons. Absorbs: 22 Litres.

Part No.	Qty	Description
VC681	1 Kit	13 Piece Kit

Kit contents: 10 x Oil Pads. 2 x Socks: 8 cm x 1.2 m. 1 x Disposal Bag & Tie: (H xW x D) 43 x 52 x 10 cm.



Oil & Fuel Only Spill Response Kit - 20 Litres

Response kit designed for smaller spills.
Suitable for any type of oil and hydrocarbons.
Absorbs: 20 Litres. Supplied in a red PVC holdall c/w carrying/hanging straps.

Part No.	Qty	Description
VC684	1 Kit	**19 Piece Kit**

Kit contents: 12 x Oil Pads. 2 x Oil Socks. 1 x Pair of Gloves 3 x Disposable Bags & Ties. 1 x Red PVC Holdall.

Oil Only Spill Response Kit - 50 Litres

Response kit designed for larger spills. Suitable for any type of oil and hydrocarbons.
Absorbs: 50 Litres. Supplied in a red PVC holdall c/w carrying/hanging straps.

Part No.	Qty	Description
VC685	1 Kit	**44 Piece Kit**

Kit contents: 30 x Oil Pads. 3 x Oil Socks. 3 x Cushions. 1 x Pair of Gloves. 1 x Pair of Goggles. 5 x Disposable Bags & Ties. 1 x Red PVC Holdall.



'Isol8' Organic Absorbent

Multipurpose: cleans up spills, cleans hands and machinery. Absorbs: Lubrication Oil, Hydraulic Oil, All Paints, Petrol, Diesel, Grease, Anti-freeze, Acids, Alkalines, Liquid Fats, Water, Body Fluids.

- **Highly concentrated: Economical, fast acting and space-saving.**
- **Lightweight: safe to carry, easy to pour.**
- **Organic: environmentally friendly, 100% recycled natural material, can be incinerated.**

Part No.	Qty	Size	Weight
VC678	1 Bag	**10 Litre Bag**	1.3 kg
VC678B	5 Bags	**10 Litre Bags**	1.3 kg



'OIL-DRI' Absorbent Floor Granules

Ideal for oil and grease.
Good absorbency. Good resistance to breakdown. White granules.

Part No.	Qty	Size
VC679	1 Bag	**20 Litre Bag**

EVO Recycled



EVO Absorbent Pads

Ideal for companies seeking to reduce their environmental impact.
Can be used in all sectors of industry to absorb hydraulic oil, engine oil, gear oil, lubricating oil, coolant, fuels and mild acids

- **Manufactured from 85% recycled natural fibres**
- **Sustainable**
- **Higher capacity than comparable polypropylene absorbents**
- **Greater fluid retention avoids secondary contamination during clean-up**
- **Cost-effective**
- **Low carbon footprint**
- **Fully recyclable packaging**

Part No.	Qty	Size
VC688	50 Pads	**50 x 40 cm**

EVO Recycled



EVO Wood Fibre Absorbent

Fire retardant recycled wood fibre absorbent. For use on industrial spillages and general clean-up duties. The lightweight loose particulate is easy to handle and absorbs liquids quickly and easily.

- **Leaves surfaces safe, clean and dry**
- **Enviro-friendly (recycled material)**
- **Lightweight product to transport and use**
- **Fireproof**
- **Harmless to humans, animals and plants**

Part No.	Qty	Size
VC689	1 Bag	**30 Litre Bag**





White De-icing Salt

Ideal for clearing snow or ice from areas with high footfall.
Does not contain clay to help reduce the need
for cleaning floors as people enter buildings.

*** Ships directly from the supplier**

Part No.	Pack Qty	Pack Size	Pallet Weight
RS1	40 Bags	23.5 - 25 kg	1 Tonne





Brown Rock Salt

Ideal for preventing ice and snow on paths or driveways.
Conforms or exceeds BS 3247: 2011 and is the same product
used by councils and highway agencies.

*** Ships directly from the supplier**

Part No.	Pack Qty	Pack Size	Pallet Weight
RS2	40 Bags	23.5 - 25 kg	1 Tonne



Multi-Purpose Drain Pan

Polyethylene with raised
platform for cleaning parts, etc.
Diameter x Height: 40 cm (16") x 10.2 cm (4").

Part No.	Qty	Capacity
JUG12	1	6 Litre



Oil/Fluid Drain Pans

Complete with pouring spout and steadying handle.

Part No.	Qty	Capacity
JUG16	1	7.6 Litre
JUG17	1	14 Litre





Caution Wet Floor Sign

A-frame style foldable
"Caution Wet Floor/Cleaning In Progress" sign.

Part No.	Qty	Description
WB112	1	Wet Floor Sign



Hazard Warning Barrier Tape

70 mm x 500 m roll.
NON-adhesive, highly visible.

Part No.	Qty	Colours
TAPE20	1 Roll	Black/Yellow
TAPE21	1 Roll	White/Red

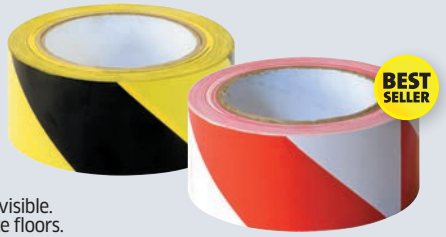

Hazard Warning Adhesive Tapes

50 mm x 33 m roll. Highly visible.
Suitable for use on concrete floors.

Part No.	Qty	Colours
TAPE24	1 Roll	Black/Yellow
TAPE25	1 Roll	White/Red



British Standard Large Workplace First Aid Kit

Fully compliant to BS 8599-1. Supplied in a robust polypropylene storage case.

Part No.	Qty	Description
WS160	1 Kit	91 Piece Kit

Contents: 1 x Guidance Leaflet; 1 x Contents List; 4 x Medium Sterile Dressing; 1 x Large Sterile Dressing; 2 x Triangular Bandage; 6 x Safety Pins; 2 x Sterile Eyepad; 40 x W/Proof Plasters; 20 x Sterile Saline Wipes; 1 x Microporous Tape; 6 x Nitrile Gloves (pairs); 2 x Sterile Finger Dressing; 1 x Resuscitation Face Shield; 1 x Foil Blanket; 1 x Hydrogel Burn Dressing; 1 x Scissor; 1 x Conforming Bandage



British Standard Small Bag First Aid Kit

Fully compliant to BS 8599-1. Supplied in a durable storage bag.

Part No.	Qty	Description
WS165	1 Kit	41 Piece Kit

Contents: 1 x Guidance Leaflet; 1 x Contents List; 1 x Medium Sterile Dressing; 1 x Large Sterile Dressing; 1 x Triangular Bandage; 2 x Safety Pins; 1 x Sterile Eyepad; 10 x W/Proof Plasters; 4 x Sterile Saline Wipes; 1 x Microporous Tape; 1 x Nitrile Gloves (pairs); 1 x Sterile Finger Dressing; 1 x Resuscitation Face Shield; 1 x Foil Blanket; 1 x Sterile Eyewash (500ml); 1 x Hydrogel Burn Dressing; 1 x Scissors; 1 x Conforming Bandage



HSE Small First Aid Kit - Case

Fully HSE compliant.

Part No.	Qty	Description	Suitable for
WS110	1 Kit	47 Piece Kit	1-10 Persons



HSE Small First Aid Kit - Bag

Part No.	Qty	Description	Suitable for
WS105	1 Kit	47 Piece Kit	1-10 Persons



HSE PSV (Public Service Vehicle) First Aid Kit

Part No.	Qty	Description
WS101	1 Kit	32 Piece Kit



Wash-proof Sterostrip Plasters Assortment

Part No.	Qty	Description
WS77	1	Box of 100



Premium Fabric Plasters Assortment

Part No.	Qty	Description
WS76	1	Box of 100



Premier Burn Care Kit

Supplied in a robust polypropylene storage case.

- **The red box makes it highly visible & easy to identify**
- **The kit provides effective and fast treatment for burns, scalds and sunburn**

Part No.	Qty	Description
WS170	1 Kit	**23 Piece Kit**

Contents: 1 x Burnshield burn dressings 20cm x 20cm 2 x Burnshield burn dressings 10cm x 10cm
8 x Burnshield blott sachets 5 x Sterowash 20ml eyewash pods 1 x Crepe bandage - 10cm x 5m
2 x Conforming bandage - 7.5cm x 4m 2 x Vinyl gloves (pair) 1 x Microporous tape 2.5cm x 5m 1 x Scissors (pair)

RING



RING Fire Extinguishers

Complete with secure mounting bracket.ABC rating for solid, liquid, gas and electrical fires. Weight: 1 kg.

- **Ideal for all automotive, domestic and leisure use.**

Part No.	Qty	Type
FE1	1	**ABC Dry Powder**
FE2	1	**ABC Dry Powder with Gauge**



Eyewash Station

For wall mounting. Complete with mirror.
Contains 2 x 500ml bottles of sterile sodium chloride solution.

Part No.	Qty	Description
WS200	1 Kit	**Eyewash Station**
WS200R	1	**Eyewash Solution 500ml Bottle**

SLEEPSAFE



SLEEPSAFE Smoke Alarm

Certified to EN 14604:2005.
Photoelectric technology, helps to reduce nuisance alarms.

- **Complete with 9V battery**
- **No mains power required**
- **Easy to install**
- **Reliable, compact and robust**
- **Powerful 85 dB speaker**

Part No.	Qty	Description
DET6	1	**Smoke Alarm**

SLEEPSAFE





SLEEPSAFE 10 Year CO Alarm

Certified to EN50291-1:2010 and EN50291-2:2010.
Features 3 visual LED readouts: Alarm, Fault and Power

- **Complete with 10 Year sealed-for-life battery**
- **No mains power required**
- **Reliable, compact and robust**
- **Easy to install**
- **Powerful 85 dB audible alarm**

Part No.	Qty	Description
DET7	1	**CO Alarm**

SLEEPSAFE



SLEEPSAFE CO Detectors

Coloured dot will change colour in the presence of excess Carbon Monoxide.
A small and convenient simple CO detector, ideal for testing heating equipment at work, home or away.
4 month life span once opened. Supplied in a blister pack.

Part No.	Pack of	Description
DET1	2	**CO Detectors**





Single Use Eye/ Wound Wash Pods

Part No.	Box of	Size
WS78	25	**25 ml Bottles**

Size: 240 x 360 mm



Part No.	Qty	Type
SSB130	1	Sign
SSA131	1	Sticker



Part No.	Qty	Type
SSB132	1	Sign
SSA133	1	Sticker



Part No.	Qty	Type
SSB134	1	Sign
SSA135	1	Sticker



Part No.	Qty	Type
SSB136	1	Sign
SSA137	1	Sticker



Part No.	Qty	Type
SSB122	1	Sign
SSA123	1	Sticker



Part No.	Qty	Type
SSB124	1	Sign
SSA125	1	Sticker



Part No.	Qty	Type
SSB126	1	Sign
SSA127	1	Sticker



Part No.	Qty	Type
SSB128	1	Sign
SSA129	1	Sticker

Size: 360 x 120 mm



Part No.	Qty	Type
SSB114	1	Sign
SSA115	1	Sticker



Part No.	Qty	Type
SSB106	1	Sign
SSA107	1	Sticker



Part No.	Qty	Type
SSB104	1	Sign
SSA105	1	Sticker



Part No.	Qty	Type
SSB102	1	Sign
SSA103	1	Sticker



Part No.	Qty	Type
SSB112	1	Sign
SSA113	1	Sticker



Part No.	Qty	Type
SSB110	1	Sign
SSA111	1	Sticker



Part No.	Qty	Type
SSB108	1	Sign
SSA109	1	Sticker



Part No.	Qty	Type
SSB116	1	Sign
SSA117	1	Sticker



Part No.	Qty	Type
SSB120	1	Sign
SSA121	1	Sticker



Part No.	Qty	Type
SSB118	1	Sign
SSA119	1	Sticker

Size: 480 x 350 mm



Part No.	Qty	Type
SSB143	1	Sign

Traffic & Prohibitory Signs

These signs are used to warn people of a potential hazard.

Designed to be used in a wide variety of situations, in factories, building sites, farms, estates and warehouses, they can be displayed inside or outside and are fully waterproof.

Traffic signs are ideal for use on private traffic routes, car parks and industrial estates.

Prohibitory signs or "No" signs are generally depicted with a black safety symbol in a red circle with a diagonal cross through.



Signs are manufactured from high quality 3 mm foamex board.

Self adhesive vinyl stickers are fully waterproof conforming to BS ISO EN 7010.

Size: 350 x 480 mm



Part No.	Qty	Type
SSB142	1	Sign



Part No.	Qty	Type
SSB139	1	Sign



Part No.	Qty	Type
SSB141	1	Sign



Part No.	Qty	Type
SSB140	1	Sign

Size: 80 x 80 mm



Part No.	Qty	Type
SSA101	10	Stickers



Part No.	Qty	Type
SSB138	1	Sign

Size: 100 x 250 mm

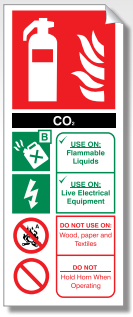

CO^2

Part No.	Qty	Type
SSA258	1	Sticker



Water

Part No.	Qty	Type
SSA261	1	Sticker



Dry Powder

Part No.	Qty	Type
SSA260	1	Sticker



Foam Spray

Part No.	Qty	Type
SSA259	1	Sticker



Size: 120 x 120 mm



Part No.	Qty	Type
SSA254	1	Sticker



Part No.	Qty	Type
SSA255	1	Sticker



Part No.	Qty	Type
SSA256	1	Sticker



Part No.	Qty	Type
SSA257	1	Sticker



Size: 360 x 120 mm



Part No.	Qty	Type
SSB270	1	Sign
SSA271	1	Sticker



Part No.	Qty	Type
SSB272	1	Sign
SSA273	1	Sticker

Fire Safety Signs

Fire Extinguisher Stickers are used to indicate the type of fire extinguisher present, and for what types of fire it can be used.

Mandatory Fire Stickers, such as "Fire door keep closed", are used on fire doors and fire escape doors and must be kept clear on both sides for ease of evacuation.

Signs are manufactured from high quality 3 mm foamex board.

Self adhesive vinyl stickers are fully waterproof conforming to BS ISO EN 7010.





Size: 360 x 120 mm



Part No.	Qty	Type
SSB266	1	Sign
SSA267	1	Sticker



Part No.	Qty	Type
SSA276	1	Sticker



Part No.	Qty	Type
SSB264	1	Sign
SSA265	1	Sticker



Part No.	Qty	Type
SSB268	1	Sign
SSA269	1	Sticker



Part No.	Qty	Type
SSA277	1	Sticker



Part No.	Qty	Type
SSB262	1	Sign
SSA263	1	Sticker



Part No.	Qty	Type
SSA275	1	Sticker



Part No.	Qty	Type
SSA274	1	Sticker



Part No.	Qty	Type
SSA278	1	Sticker

Size: 360 x 240 mm



Part No.	Qty	Type
SSB287	1	Sign
SSA288	1	Sticker



Size: 240 x 360 mm

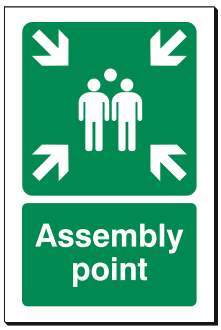

Part No.	Qty	Type
SSB279	1	Sign
SSA280	1	Sticker



Part No.	Qty	Type
SSB285	1	Sign
SSA286	1	Sticker



Part No.	Qty	Type
SSB281	1	Sign
SSA282	1	Sticker



Part No.	Qty	Type
SSB283	1	Sign
SSA284	1	Sticker

Fire Exit & Emergency Signs

Fire Exit Signs are used to tell people where to go in the event of a fire. An essential sign for use on all commercial premises.

You should always be able to see a “Fire Exit” sign indicating the direction you should take.

Signs are manufactured from high quality 3 mm foamex board.

Self adhesive vinyl stickers are fully waterproof conforming to BS ISO EN 7010.



Size: 100 x 100 mm



Part No.	Qty	Type
SSA239	1	Sticker



Part No.	Qty	Type
SSA240	1	Sticker



Part No.	Qty	Type
SSA241	1	Sticker



Part No.	Qty	Type
SSA242	1	Sticker



Part No.	Qty	Type
SSA243	1	Sticker



Part No.	Qty	Type
SSA244	1	Sticker



Part No.	Qty	Type
SSA245	1	Sticker



Part No.	Qty	Type
SSA246	1	Sticker

Size: 240 x 360 mm

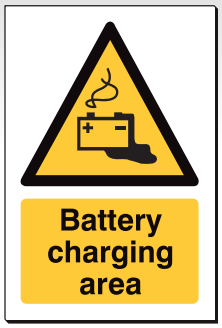

Part No.	Qty	Type
SSB227	1	Sign
SSA228	1	Sticker



Part No.	Qty	Type
SSB219	1	Sign
SSA220	1	Sticker



Part No.	Qty	Type
SSB203	1	Sign
SSA204	1	Sticker



Part No.	Qty	Type
SSB213	1	Sign
SSA214	1	Sticker



Part No.	Qty	Type
SSB205	1	Sign
SSA206	1	Sticker



Part No.	Qty	Type
SSB201	1	Sign
SSA202	1	Sticker

Transport Hazard Warning Labels

The ADR (European agreement concerning the international carriage of dangerous goods by road) regulations, state that all packages containing dangerous goods should have a warning label. The labels shall be in the form of a square at an angle of 45° (diamond shaped).

Used in the transportation of dangerous goods by road, sea and air. Our Hazard Warning Diamonds comply with International legislation.

Self adhesive vinyl stickers are fully waterproof conforming to BS ISO EN 7010.

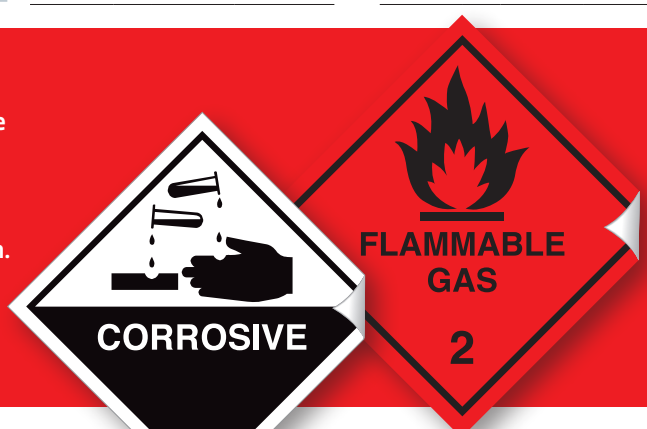

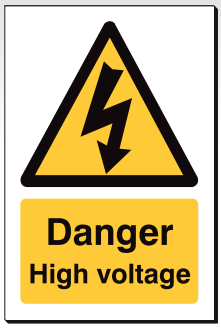

Part No.	Qty	Type
SSB207	1	Sign
SSA208	1	Sticker



Part No.	Qty	Type
SSB209	1	Sign
SSA210	1	Sticker



Part No.	Qty	Type
SSB223	1	Sign
SSA224	1	Sticker

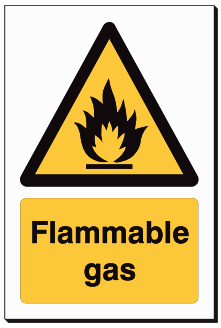

Part No.	Qty	Type
SSB215	1	Sign
SSA216	1	Sticker



Part No.	Qty	Type
SSB229	1	Sign
SSA230	1	Sticker



Part No.	Qty	Type
SSB221	1	Sign
SSA222	1	Sticker



Part No.	Qty	Type
SSB217	1	Sign
SSA218	1	Sticker



Part No.	Qty	Type
SSB225	1	Sign
SSA226	1	Sticker



Part No.	Qty	Type
SSB211	1	Sign
SSA212	1	Sticker

Size: 360 x 120 mm



Part No.	Qty	Type
SSB231	1	Sign
SSA232	1	Sticker



Part No.	Qty	Type
SSB233	1	Sign
SSA234	1	Sticker



Part No.	Qty	Type
SSB235	1	Sign
SSA236	1	Sticker

Size: 360 x 350 mm



Part No.	Qty	Type
SSB237	1	Sign
SSA238	1	Sticker

Hazard Warning Signs

Identify and warn staff and visitors of potential hazards.

Signs should be placed so people have plenty of time to see and fully understand them and to take action, reducing risks before reaching the hazard. Designed to be used in a wide variety of situations, in factories, building sites, farms, estates and warehouses.

Signs are manufactured from high quality 3 mm foamex board.

Self adhesive vinyl stickers are fully waterproof conforming to BS ISO EN 7010.



Size: 360 x 120 mm

Toilet

Part No.	Qty	Type
SSB319	1	Sign
SSA320	1	Sticker

Visitor parking only

Part No.	Qty	Type
SSB325	1	Sign
SSA326	1	Sticker

Disabled toilet

Part No.	Qty	Type
SSB317	1	Sign
SSA318	1	Sticker

Reception

Part No.	Qty	Type
SSB315	1	Sign
SSA316	1	Sticker

Men

Part No.	Qty	Type
SSB323	1	Sign
SSA324	1	Sticker

Private Property Keep out

Part No.	Qty	Type
SSB311	1	Sign
SSA312	1	Sticker

Women

Part No.	Qty	Type
SSB321	1	Sign
SSA322	1	Sticker

Drinking water

Part No.	Qty	Type
SSB313	1	Sign
SSA314	1	Sticker

Size: 360 x 240 mm

Customer car parking

Part No.	Qty	Type
SSB307	1	Sign
SSA308	1	Sticker

NO PARKING
This access to be kept clear at all times

Part No.	Qty	Type
SSB305	1	Sign
SSA306	1	Sticker

All visitors must report to office

Part No.	Qty	Type
SSB301	1	Sign
SSA302	1	Sticker

WARNING
C.C.T.V. system installed on these premises
Video recording in operation

Part No.	Qty	Type
SSB309	1	Sign
SSA310	1	Sticker

WARNING
These premises are alarm protected

Part No.	Qty	Type
SSB303	1	Sign
SSA304	1	Sticker

General Signs

Use to advise staff and visitors of common site and warehouse locations and ensure procedures are followed.

Signs are manufactured from high quality 3 mm foamex board.

Self adhesive vinyl stickers are fully waterproof conforming to BS ISO EN 7010.



Size: 480 x 350 mm



Part No.	Qty	Type	Material
SSB248	1	Sign	3 mm Foamex



Part No.	Qty	Type	Material
SSB253	1	Sign	3 mm Foamex

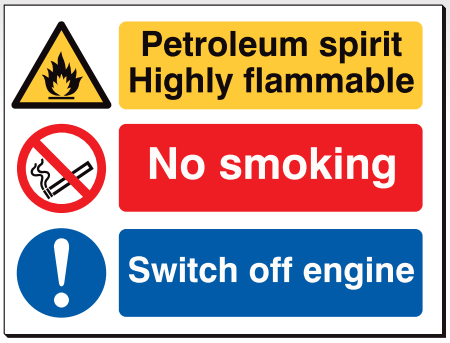

Part No.	Qty	Type	Material
SSB251	1	Sign	3 mm Foamex



Part No.	Qty	Type	Material
SSB249	1	Sign	3 mm Foamex



Part No.	Qty	Type	Material
SSB252	1	Sign	3 mm Foamex



Part No.	Qty	Type	Material
SSB143	1	Sign	3 mm Foamex



Part No.	Qty	Type	Material
SSB247	1	Sign	3 mm Foamex

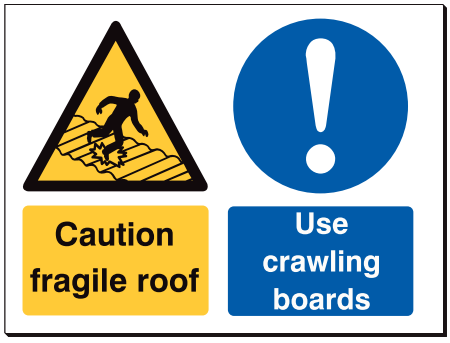

Part No.	Qty	Type	Material
SSB250	1	Sign	3 mm Foamex

Size: 360 x 350 mm



Part No.	Qty	Type	Material
SSB237	1	Sign	3 mm Foamex
SSA238	1	Sticker	Self Adhesive Vinyl

Multi-Message Signs

Used for areas and situations where more than one safety message is required, ideal for situations where wall space is limited.

Signs are manufactured from high quality 3 mm foamex board.

Self adhesive vinyl stickers are fully waterproof conforming to BS ISO EN 7010.



Size: 240 x 360 mm



Part No.	Qty	Type
SSB405	1	Sign
SSA406	1	Sticker



Part No.	Qty	Type
SSB411	1	Sign
SSA412	1	Sticker



Part No.	Qty	Type
SSB403	1	Sign
SSA404	1	Sticker



Part No.	Qty	Type
SSB407	1	Sign
SSA408	1	Sticker



Part No.	Qty	Type
SSB415	1	Sign
SSA416	1	Sticker



Part No.	Qty	Type
SSB409	1	Sign
SSA410	1	Sticker



Part No.	Qty	Type
SSB417	1	Sign
SSA418	1	Sticker



Part No.	Qty	Type
SSB419	1	Sign
SSA420	1	Sticker



Part No.	Qty	Type
SSB401	1	Sign
SSA402	1	Sticker



Part No.	Qty	Type
SSB421	1	Sign
SSA422	1	Sticker



Part No.	Qty	Type
SSB413	1	Sign
SSA414	1	Sticker



Part No.	Qty	Type
SSB423	1	Sign
SSA424	1	Sticker

Mandatory PPE Signs

Mandatory PPE Signs are used to warn people of potential damage to their health if they do not wear the correct PPE and encourages them to do so. Designed to be used in a wide variety of situations, in factories, building sites, farms, estates and warehouses, displayed inside or outside.

Signs are manufactured from high quality 3 mm foamex board.

Self adhesive vinyl stickers are fully waterproof conforming to BS ISO EN 7010.





Size: 480 x 300 mm



Part No.	Qty	Type	Material
SSB503	1	Sign	3 mm Foamex



Part No.	Qty	Type	Material
SSB502	1	Sign	3 mm Foamex

Size: 350 x 350 mm



Part No.	Qty	Type	Material
SSB501	1	Sign	3 mm Foamex

Size: 480 x 150 mm



Part No.	Qty	Type	Material
SSB506	1	Sign	3 mm Foamex



Part No.	Qty	Type	Material
SSB507	1	Sign	3 mm Foamex



Part No.	Qty	Type	Material
SSB505	1	Sign	3 mm Foamex



Part No.	Qty	Type	Material
SSB504	1	Sign	3 mm Foamex

M.o.T. Signs

M.o.T. Signs should be used at a vehicle testing station which is approved by the Department of Transport.

Clearly indicate an M.o.T. station, designated area or services available that will inform new and existing customers alike.

Signs are manufactured from high quality 3 mm foamex board are fully waterproof conforming to BS ISO EN 7010.

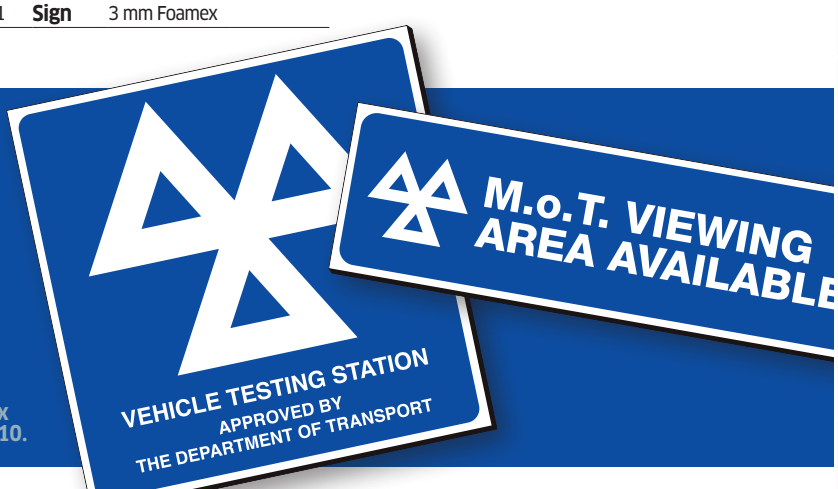

OnHand





ONHAND
Nitrile Gloves

Class 1 medical grade (EN 455) & food contact approved (EN 1186).

- **Latex and powder free**
- **High tensile strength**

Part No.	Qty	Size	Colour
GL590A	Box of 100	S	Blue
GL590	10 x Boxes of 100	S	Blue
GL591A	Box of 100	M	Blue
GL591	10 x Boxes of 100	M	Blue
GL592A	Box of 100	L	Blue
GL592	10 x Boxes of 100	L	Blue
GL593A	Box of 100	XL	Blue
GL593	10 x Boxes of 100	XL	Blue

OnHand PLUS+





ONHAND 'Plus'
Heavy Duty Nitrile Gloves

Class 1 medical grade (EN 455) & food contact approved (EN 1186).
Approved to EN374-2 & EN374-3.

- **Latex and powder free**
- **Micro-textured for improved grip**
- **High tensile strength with a high level of dexterity**

Part No.	Qty	Size	Colour
GL491A	Box of 100	M	Blue
GL491	10 x Boxes of 100	M	Blue
GL492A	Box of 100	L	Blue
GL492	10 x Boxes of 100	L	Blue
GL493A	Box of 100	XL	Blue
GL493	10 x Boxes of 100	XL	Blue

OnHand





ONHAND
Nitrile Gloves

Class 1 medical grade (EN 455) & food contact approved (EN 1186).

- **Latex and powder free**
- **High tensile strength**

Part No.	Qty	Size	Colour
GL594A	Box of 100	M	Black
GL594	10 x Boxes of 100	M	Black
GL595A	Box of 100	L	Black
GL595	10 x Boxes of 100	L	Black
GL596A	Box of 100	XL	Black
GL596	10 x Boxes of 100	XL	Black

OnHand PLUS+



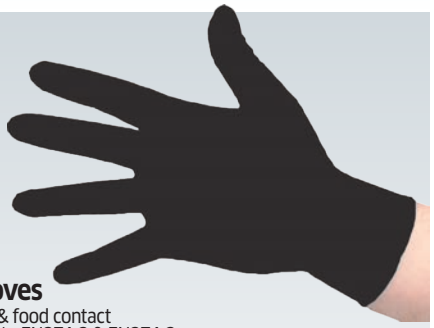

ONHAND 'Plus'
Heavy Duty Nitrile Gloves

Class 1 medical grade (EN 455) & food contact approved (EN 1186). Approved to EN374-2 & EN374-3.

- **Latex and powder free**
- **Micro-textured for improved grip**
- **High tensile strength with a high level of dexterity**

Part No.	Qty	Size	Colour
GL494A	Box of 100	M	Black
GL494	10 x Boxes of 100	M	Black
GL495A	Box of 100	L	Black
GL495	10 x Boxes of 100	L	Black
GL496A	Box of 100	XL	Black
GL496	10 x Boxes of 100	XL	Black

The OnHand range of premium quality disposable gloves offers next generation protection as well as helping to maintain hygiene





OnHand PLUS+



OnHand





ONHAND 'Grip Plus' Nitrile Gloves

Class 1 medical grade (EN 455) & food contact approved (EN 1186). Approved to EN374-2 & EN374-3.

- **Latex and powder free**
- **All-over textured pattern with outstanding grip properties**
- **High tensile strength and puncture resistance**

Part No.	Qty	Size	Colour
GL886A	Box of 90	M	Orange
GL886	10 x Boxes of 90	M	Orange
GL887A	Box of 90	L	Orange
GL887	10 x Boxes of 90	L	Orange
GL889A	Box of 90	XL	Orange
GL889	10 x Boxes of 90	XL	Orange
GL890A	Box of 90	XXL	Orange
GL890	10 x Boxes of 90	XXL	Orange



ONHAND 'Grip Plus' Nitrile Gloves

Class 1 medical grade (EN 455) & food contact approved (EN 1186). Approved to EN374-2 & EN374-3.

- **Latex and powder free**
- **All-over textured pattern with outstanding grip properties**
- **High tensile strength and puncture resistance**

Part No.	Qty	Size	Colour
GL896A	Box of 90	M	Black
GL896	10 x Boxes of 90	M	Black
GL897A	Box of 90	L	Black
GL897	10 x Boxes of 90	L	Black
GL899A	Box of 90	XL	Black
GL899	10 x Boxes of 90	XL	Black
GL900A	Box of 90	XXL	Black
GL900	10 x Boxes of 90	XXL	Black



GRIPPAZ Orange Grip Gloves

This glove is designed to cover a broad spectrum of industrial uses including automotive, assembly, paint spraying, cleaning, electro-plating asbestos removal and janitorial.

- **Patented fish scale grip, tough & durable for the professional user**
- **Silicone free, 100% nitrile**
- **Chemical resistant, lasts up to 5 times longer than standard disposable gloves**
- **Touch screen friendly**

Part No.	Qty	Size	Colour
VC619	Box of 50	M	Orange
VC626	10 x Boxes of 50	M	Orange
VC620	Box of 50	L	Orange
VC627	10 x Boxes of 50	L	Orange
VC621	Box of 50	XL	Orange
VC628	10 x Boxes of 50	XL	Orange
VC622	Box of 50	XXL	Orange
VC629	10 x Boxes of 50	XXL	Orange



Latex Gloves - Powder FREE

Part No.	Qty	Size
VC541	Box of 100	S
VC578	10 x Boxes of 100	S
VC539	Box of 100	M
VC576	10 x Boxes of 100	M
VC540	Box of 100	L
VC577	10 x Boxes of 100	L
VC542	Box of 100	XL
VC579	10 x Boxes of 100	XL



Blue Vinyl Nitrile Hybrid Gloves - Powder FREE

High quality PVC/Nitrile blend.

- **Nitrile provides good strength, protection and a snug fit combined with the sensitivity of vinyl**
- **Synthetic materials ensures 100% latex FREE**

Part No.	Qty	Size
VC842	Box of 100	S
VC882	10 x Boxes of 100	S
VC843	Box of 100	M
VC883	10 x Boxes of 100	M
VC844	Box of 100	L
VC884	10 x Boxes of 100	L
VC845	Box of 100	XL
VC885	10 x Boxes of 100	XL

Traffi®
THE HAND PROTECTION SPECIALISTS

CARBON NEUTRAL HAND PROTECTION

COLOUR CODED SAFETY GLOVES SYSTEM

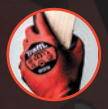

RED CUT LEVEL

WARNING - LOW CUT PROTECTION
Suitable for lower cut risk tasks only, such as general product handling, warehouse and assembly line work and some low risk construction jobs.

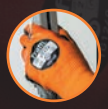

AMBER CUT LEVEL

BE AWARE - MEDIUM CUT PROTECTION
Ideal for second fix construction, mechanical and electrical trades, steel fixing and handling materials with sharp edges.



GREEN CUT LEVEL

SAFE TO GO - HIGH CUT PROTECTION
The best choice for higher cut risk tasks like applying cladding, demolition, steel fabrication and handling glass or sheet metal with cut edges.

Traffi®

ASTM ANSI CUT LEVEL A
EN 16350:2014
ANTISTATIC



TRAFFI TG1290 X-Dura Antistatic Gloves

Antistatic cut level A PU coated glove.

Part No.	Pack Qty	Size	EN388 Rating
GL12908	10 Pairs	M	4121A
GL12909	10 Pairs	L	4121A
GL12910	10 Pairs	XL	4121A
GL12911	10 Pairs	XXL	4121A

Traffi® SUSTAIN

ASTM ANSI CUT LEVEL A
BIODEGRADABLE
rPET



TRAFFI TG1900 Microfoam Gloves

Biodegradable cut level A glove made from recycled water bottles.

Part No.	Pack Qty	Size	EN388 Rating
GL19008	10 Pairs	M	4121A
GL19009	10 Pairs	L	4121A
GL19010	10 Pairs	XL	4121A
GL19011	10 Pairs	XXL	4121A

Traffi®

ASTM ANSI CUT LEVEL A



TRAFFI TG1210 X-Dura Lightweight Gloves

Lightweight cut level A PU coated glove.

Part No.	Pack Qty	Size	EN388 Rating
GL12108	10 Pairs	M	3X21A
GL12109	10 Pairs	L	3X21A
GL12110	10 Pairs	XL	3X21A
GL12111	10 Pairs	XXL	3X21A

Traffi®

ASTM ANSI CUT LEVEL B



TRAFFI TG3210 X-Dura Lightweight Gloves

Lightweight cut level B PU coated glove.

Part No.	Pack Qty	Size	EN388 Rating
GL32108	10 Pairs	M	4X43B
GL32109	10 Pairs	L	4X43B
GL32110	10 Pairs	XL	4X43B
GL32111	10 Pairs	XXL	4X43B

Traffi®

ASTM ANSI CUT LEVEL C



TRAFFI TG5210 X-Dura Lightweight Gloves

Lightweight cut level C PU coated glove.

Part No.	Pack Qty	Size	EN388 Rating
GL52108	10 Pairs	M	4X43C
GL52109	10 Pairs	L	4X43C
GL52110	10 Pairs	XL	4X43C
GL52111	10 Pairs	XXL	4X43C

Traffi®

ASTM ANSI CUT LEVEL A
CARBON NEUTRAL



TRAFFI TG1240 MicroDex LTX Gloves

Carbon neutral cut level A glove with a palm dipped MicroDex Ultra coating.

Part No.	Pack Qty	Size	EN388 Rating
GL12408	10 Pairs	M	4142A
GL12409	10 Pairs	L	4142A
GL12410	10 Pairs	XL	4142A
GL12411	10 Pairs	XXL	4142A

Traffi®

ASTM ANSI CUT LEVEL B
CARBON NEUTRAL



TRAFFI TG3240 MicroDex LTX Gloves

Carbon neutral cut level B glove with a palm dipped MicroDex Ultra coating.

Part No.	Pack Qty	Size	EN388 Rating
GL32408	10 Pairs	M	4X43B
GL32409	10 Pairs	L	4X43B
GL32410	10 Pairs	XL	4X43B
GL32411	10 Pairs	XXL	4X43B

Traffi®

ASTM ANSI CUT LEVEL C
CARBON NEUTRAL



TRAFFI TG5240 MicroDex LTX Gloves

Carbon neutral cut level C glove with a palm dipped MicroDex Ultra coating.

Part No.	Pack Qty	Size	EN388 Rating
GL52408	10 Pairs	M	4X43C
GL52409	10 Pairs	L	4X43C
GL52410	10 Pairs	XL	4X43C
GL52411	10 Pairs	XXL	4X43C



ONHAND PU Coated Gloves

- Seamless knitted shell with a polyurethane coated palm
- Seamless for extra comfort with open back style that allows hand to breathe
- Tight fitting for maximum dexterity

Part No.	Pack Qty	Size	EN388 Rating
WS510	10 Pairs	M	3121
WS511	10 Pairs	L	3121
WS512	10 Pairs	XL	3121
WS513	10 Pairs	XXL	3121



Electron PU Coated Nylon Gloves

Conforms to EN388 (Glove rating 3121) & EN 1149.
Textured polyurethane palm coated nylon.

- Great sensitivity and dexterity.
- Ideal for precision engineering, assembly operations, electronics assembly/testing/packing.

Part No.	Qty	Size	EN388 Rating
WS304	12 Pairs	M	3121
WS305	12 Pairs	L	3121
WS306	12 Pairs	XL	3121



KS TOOLS Mechanics Anti-Vibration Gel Gloves

Absorbs and dissipates repeated impacts and shocks.

- Designed for handling power tools, industrial tools and any tools with repetitive vibration.

Part No.	Qty	Size	EN388 Rating
K310.0250	1 Pair	L	2121
K310.0255	1 Pair	XL	2121
K310.0260	1 Pair	XXL	2121



ONHAND Nitrile Coated Gloves

- Seamless knitted shell with a nitrile coated palm
- Seamless for extra comfort with open back style that allows hand to breathe
- Tight fitting for maximum dexterity

Part No.	Pack Qty	Size	EN388 Rating
WS514	10 Pairs	M	4121
WS515	10 Pairs	L	4121
WS516	10 Pairs	XL	4121
WS517	10 Pairs	XXL	4121



Nitrotouch Gloves

Conforms to EN388 (Glove rating 4122).
Cut resistant and washable nitrile coated nylon.

- Ideal for maintenance, warehousing, construction, assembly, material handling and general plant use.

Part No.	Qty	Size	EN388 Rating
WS307	12 Pairs	M	4122
WS308	12 Pairs	L	4122
WS309	12 Pairs	XL	4122



Latex Coated Grip Gloves

Conforms to EN388, EN420.
Latex coated palm. 10 gauge poly cotton and seamless liner.

Part No.	Pack of	Size	EN388 Rating
WS48	5 Pairs	L	2121
WS49	5 Pairs	XL	2142X



KS TOOLS Micro-Fine Woven Gloves - Black

Permeable to air, elasticated wrists.
Conforms to EN388.

Part No.	Box of	Size	EN388 Rating
K310.0470	12 Pairs	L	4131
K310.0475	12 Pairs	XL	4131
K310.0480	12 Pairs	XXL	4131



Latex Coated Gloves

Conforms to EN388 (Glove rating 1131).
Textured latex palm coating offers a superb grip. 10 gauge poly cotton with fleece lining and ribbed knit wrist for comfort.

- Ideal for general handling, construction and maintenance use.

Part No.	Qty	Size	EN388 Rating
WS302	1 Pair	L	1131
WS303	1 Pair	XL	1131



Yellow Kriss-Kross Gripper Gloves

Heavy weight string knitted base with coarse PVC lattice pattern on both sides providing excellent dexterity and grip.

Part No.	Pack of	Size	EN388 Rating
WS40	5 Pairs	L	1000



DELTAPLUS Heat Tolerant Glove

100% polyester. PURE latex coating on palm and fingertips. Gauge 13.

Part No.	Qty	Size	EN388 Rating
WS320	1 Pair	M	2142
WS321	1 Pair	L	2142
WS322	1 Pair	XL	2142



DELTAPLUS Thermal Protection Winter Glove

Inside: 100% acrylic gauge 10. Outside: 100% polyamide gauge 15. Full latex coating of the hand. Second foam latex coating on palm and fingertips.

Part No.	Qty	Size	EN388 Rating
WS325	1 Pair	L	2231
WS326	1 Pair	XL	2231



Hide Rigger Gloves - Heavy Duty

Conforms to EN388, EN420
Cow split leather glove, double palm with rubberized cuff and half lined. Colours may vary.

Part No.	Pack of	Size	EN388 Rating
WS42	5 Pairs	L	4244



Cotton & Chrome Gloves

EN388 Rating: 1000. Chrome palm and cotton liner. One size fits all.

Part No.	Pack of	Descriptions
WS46	5 Pairs	Cotton/Chrome Gloves



Knit Wrist Stockinette Gloves

EN388 Rating: 1000. One size fits all.

Part No.	Pack of	Descriptions
WS45	10 Pairs	Stockinette Gloves



Rigger Gloves

EN388 Rating: 2111X.
Canadian pattern. Chrome leather palms.

Part No.	Pack of	Description
WS7	5 Pairs	Rigger Gloves



PVC Gloves

With knitted wrist.

Part No.	Qty	Description	EN388 Rating
WS6	5 Pairs	PVC Gloves	3131



14" PVC Gauntlets

Cotton lined.
Conforms to EN388, EN420.

Part No.	Pack of	Description	EN388 Rating
WS41	2 Pairs	14" PVC Gauntlets	2003



Household Rubber Gloves

Medium weight.
Cotton flock lined.
Conforms to EN420.

Part No.	Pack of	Size	EN388 Rating
WS43	12 Pairs	M	1000
WS44	12 Pairs	L	1000



Rubber Gloves

Black. Heavy duty acid resistant for platers.

Part No.	Qty	Description	EN388 Rating
WS24	1 Pair	Rubber Gloves	3121



Gauntlets

With tough cotton fleece lining, 5" cuffs. Colour may vary.

Part No.	Qty	Description	EN388 Rating
WS8	1 Pair	Gauntlets	4133



EV Insulated Gloves

Fully insulated electrical safety glove. Latex material offers excellent electrical resistance.

- Class 0 rated for 1000v
- Standards: EN60903, PPE CAT III 0333
- Overall length 36cm

Part No.	Qty	Description	Size
EVH42	1 Pair	EV Ins Gloves	M
EVH43	1 Pair	EV Ins Gloves	L
EVH44	1 Pair	EV Ins Gloves	XL
EVH53	1 Pair	EV Ins Gloves	XXL



EV Leather Gauntlet Overgloves

Worn over electricians gloves.

- Extends the lifespan of the electricians gloves
- Provides additional mechanical protection and offers a higher level of grip
- Standards: 3111X, PPE CAT II
- Protects the electricians gloves in dirty or oily environments

Part No.	Qty	Description	Size
EVH45	1 Pair	EV Gauntlets	M
EVH46	1 Pair	EV Gauntlets	L
EVH47	1 Pair	EV Gauntlets	XL



Looking for more Face Visors & Googles?

The range continus overleaf...



Bump Cap

Black, adjustable.
EN 812

Part No.	Qty	Description
WS35	1	Bump Cap

DELTAPLUS





DELTAPLUS Safety Helmets

Approved to EN397:2012 / A1:2012 / EN50365:2002.
Electrical insulation up to 100V.A.C (Class 0)
UV-resistant high density polyethylene or polypropylene.
Low density polyethylene cradle with 8 fixing points.

- Sweat band
- Standard holes for accessories and anchorage for chin straps with 2 or 4 points

Part No.	Qty	Colour
WS417W	1	White
WS417Y	1	Yellow

DELTAPLUS



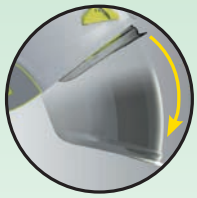





DELTAPLUS Safety Helmet with EV Arc Flash Face Shield

ABS dual shell safety helmet with polycarbonate retractable visor.
Includes a microfibre protective storage bag.

- Class 1 electric arc protection (GS-ET-29) to 1,500 VDC
- Suits head size 53-63 cm
- Anti-fog and anti-scratch protection

Part No.	Qty	Description
WS420	1	Safety Helmet with Visor



Face Shield

Complete with brow guard/harness and 20 cm (8") polycarbonate visor. BS EN 166/1/B9.

Part No.	Qty	Description
WS18	1	Face Shield with Clear Visor
WS18C	1	Replacement Clear Visor
WS18S	1	Replacement Anti-Glare Visor



Grinding Goggles

BS EN 166/1/B.

Part No.	Qty	Description
WS23	1	Grinding Goggles



Safety Goggles - Wide Vision

BS 679/1959.

Part No.	Qty	Description
WS3	1	Safety Goggles





EV Arc Flash Face Shield - Lightweight

Lightweight design with a flip front protector.

- **1.5mm visor thickness offers protection against short circuit electric arcs**
- **Visor comes with anti-fog acetate coating**
- **Adjustable headband gives a comfortable and secure fit**
- **Conforms to: EN166:2001 1 AT 8 9**

Part No.	Qty	Description
EVH10	1	EV Face Shield L/W
EVH11	1	EV Face Shield Bag





Lightweight Wraparound Safety Spectacles with Safety Cord

CE marked. 99.9% UV/B protection.EN166 / EN170 (*EN172). Outstanding field of vision, exceptional protection. Adjustable arms/lens angle. Anti scratch. Integral nose piece.

Part No.	Qty	Lens Colour	Markings
WS1491	1	Clear	2-1.2 1 FT O





Wraparound Safety Spectacles with Rubber Nose Pads

CE marked. 99.9% UV/B protection. EN166 / EN170 (*EN172) (†EN171). Comfortable lightweight design, rubber nose pads and soft temple tips. Anti scratch.

Part No.	Qty	Lens Colour	Markings
WS1498	1	Clear	2-1.2 1 FT O
WS1500	1	Shade 5†	4-5 1 FT O



Ski Style Wide Vision Safety Goggles

CE marked. 99.9% UV/B protection. EN166 / EN170 / EN175. Soft rubber body provides exceptional comfort. Withstands high temperatures. Fits over most spectacles. Anti scratch/mist.

Part No.	Qty	Lens Colour	Markings
WS1508	1	Clear	1 BT 9 O

DELTAPLUS





DELTAPLUS 'Metal Free' Single Lens Safety Glasses

Polycarbonate. CE marked. 99.9% UV/B protection. Approved to EN166, EN172:2002 Ultraviolet filters.Metal free: dielectric.

- **Ideal for spraybooths**
- **Ultra light: 18g**
- **Ultra flexible**
- **Anti scratch**

Part No.	Qty	Lens Colour	Markings
WS1516	1 Pair	Clear	1 FT/FT
WS1517	1 Pair	Smoke	1 FT/FT



Wide Vision Welding Goggles

CE marked. 99.9% UV/B protection. EN166 / EN171 / EN175. Fits over most spectacles. Anti scratch/mist.

Part No.	Qty	Lens Colour	Markings
WS1511	1	Shade 5	4-5 1 BT 9 O



Safety Spectacles

Polycarbonate over specs.
BS EN 166/1/F.

Part No.	Pack of	Description
WS17	10	Safety Spectacles

DELTAPLUS



DELTAPLUS Twin Lens Safety Glasses

Polycarbonate CE marked.
99.9% UV/B protection.Approved to EN166, EN172:2002 Ultraviolet filters

- Polycarbonate twin lens glasses
- Soft tips.
- Anti scratch
- Twin material anti-slip arms
- Soft TPE nose piece
- Anti mist (WS1514 only)

Part No.	Qty	Lens Colour	Markings
WS1514	1 Pair	Clear	ANSI Z87+
WS1515	1 Pair	Gradient	1 FT/FT

DELTAPLUS



DELTAPLUS LYVIZ Coated Single Lens Easy Clean Safety Glasses

Polycarbonate. CE marked. 99.9% UV/B protection.
Approved to EN166, EN172:2002 Ultraviolet filters

- Removable Foam Frame
- Adjustable nylon arms. Side protection
- LyViz treatment : oleophobic and hydrophobic coating enables user to clean lenses with a quick wipe and eliminates the danger of removing them whilst working

Part No.	Qty	Lens Colour	Markings
WS1522	1 Pair	Clear	1 FT/FT ANSI Z787+

DELTAPLUS



DELTAPLUS Helium Metal Detectable Safety Glasses

Ultra light polycarbonate single lens glasses.
Extra fine frame. Suitable for long duration wear.

- Metallically charged blue frame visually detectable by X-ray and magnetism
- Blue tint with excellent transmission factor (80%)
- Extra fine frame
- Suitable for the food industry
- Comfortable for indoor use
- Compatibility with noise cancelling headphones

Part No.	Qty	Lens Colour	Markings
WS1550	1 Pair	Blue	1FT/FT

DELTAPLUS



DELTAPLUS Monobloc Single Lens Safety Glasses

Polycarbonate. CE marked.
99.9% UV/B protection.Approved to EN166, EN172:2002. Ultraviolet filters.

- Integrated nose piece
- Soft flat spatula type arms
- Side protection
- Anti Scratch
- Easy to use with safety helmet and ear defenders and disposable masks

Part No.	Qty	Lens Colour	Markings
WS1494	1 Pair	Clear	1 FT/FT ANSI Z787+
WS1495	1 Pair	Smoke	1 FT/FT ANSI Z787+
WS1496	1 Pair	Yellow	1 FT/FT ANSI Z787+
WS1497	1 Pair	Mirror	1 FT/FT ANSI Z787+

Eye Protection - Markings

This range of eye protectors are suitable for use in accordance with the marking of the lens and frame.



UV 400

UV 400 protection provides protection against 99 to 100% of UVA and UVB ultraviolet radiation. It is called UV 400 because it blocks all rays of light up to a wavelength of 400 nanometers.

Frame Marking

Standard Number

EN166 = Personal Eye Protection (technical performance standard)
EN175 = Welding Personal Protection (equipment for eye and face protection during welding and allied processes)

Symbol for Mechanical Strength

TF = Low Energy Impact (45m/s)
BT = Medium Energy Impact (10 m/s) - Goggles

Field(s) Of Use

9 = Resistance to Molten (Metal and Hot Solids) - Goggles
3 = Resistance to Liquids (Droplets or Splashes) - Goggles

Ocular Marking

Scale Number (first digit)

2 = EN170 - Ultraviolet Filters (transmittance requirements and recommended utilisation)
4 = EN171 - Infrared Filters (transmittance requirements and recommended use)
5 = EN172 - Solar Radiation Filters (sun glare filters for industrial use)

Shade Number (second and third digit)

1.2 = Clear / Amber
3.1 = Smoke / Green / Blue Mirror
5 = Shade 5

Optical Class

1 = High Optical Quality (suitable for occasional wear)

Symbol for Original Ocular

0 = Original Ocular EN170 - Ultraviolet Filters (transmittance requirements and recommended utilisation)

KN95 Face Masks



Meets the standard GB/T 2626-2006.
5-layer mask with stretchable ear-loops.
Non-woven polypropylene fabric.

- **Adjustable nose piece form-fit design provides high breathability for maximum comfort**
- **Excellent anti-fog and anti-haze properties**
- **Hypoallergenic - Latex and fibreglass-free**

Part No.	Box of	Description
WS95	10	KN95 Face Masks

Surgical Type Face Masks



3-layer pleated mask with stretchable ear-loops.

- **Adjustable nose piece form-fit design provides high breathability for maximum comfort**
- **Hypoallergenic - 100% latex and fibreglass-free**

Part No.	Box of	Description
WS1	50	Surgical Type Face Masks

MOLDEX





MOLDEX Smart Pocket FFP2 Masks + Valve

Approved to EN149:2001.
Supplied in a dispenser box.

- **Individually packaged, fits into your pocket.**
- **Protected from dust and kept hygienic before use.**

Part No.	Box of	Description
MX2475	10	FFP2 + Ventex Valve

DELTAPLUS



DELTAPLUS Moulded Disposable Masks FFP1 + Valve

Approved to EN149:2001 / A1:2009

- **Nose clip for adjustment**
- **Foam edge under nose clip**
- **High performance exhalation valve**

Part No.	Box of	Description
WS412	10	FFP1 + Valve

DELTAPLUS



DELTAPLUS Moulded Disposable FFP2 Masks + Valve

Approved to EN149:2001 / A1:2009

- **Nose clip for adjustment**
- **Foam edge under nose clip**
- **High performance exhalation valve**

Part No.	Box of	Description
WS28	10	FFP2 + Valve

DELTAPLUS





DELTAPLUS Moulded Disposable FFP3 Masks + Valve

Approved to EN149:2001 / A1:2009

- **Nose clip for adjustment**
- **EVA edge for extra comfort under nose clip**
- **High performance exhalation valve**

Part No.	Box of	Description
WS415	10	FFP3 + Valve

DELTAPLUS

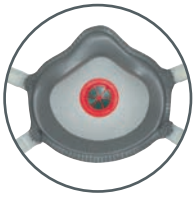



DELTAPLUS Moulded Disposable FFP3 Masks + Valve

Approved to EN149:2001 / A1:2009

- **Non-woven synthetic fibre**
- **Wide adjustable strap**
- **Complete ultra soft face joint ring**
- **High performance exhalation valve**

Part No.	Box of	Description
WS416	5	FFP3 + Valve

MOLDEX





MOLDEX Smart Solo FFP Masks

Approved to EN149:2001.

- **Even with gloves putting the '1-Strap' mask on and taking it off is quick, simple and safe.**

Part No.	Box of	Description
MX2395	20	FFP1 + Ventex Valve
MX2495	20	FFP2 + Ventex Valve



Half Mask

Complete with A1 P2 Dust filter cartridges suitable for automotive refinish workshops.
Cartridges colour coded to European norms: EN14387:2004/A1:200843 and EN143:2000/A1:2006.

- **Durable manufactured from natural rubber and features fully adjustable straps ensuring a comfortable and efficient fit with maximum protection**
- **The A1 P2 cartridges offer protection from organic vapours and gases and are replaceable**

Part No.	Qty	Description
WS50	1 Kit	Half Mask
WS51	4	Replacement Cartridges

MOLDEX





MOLDEX Smart Series FFP Masks + Valve

Approved to EN149:2001.

- **The clip and adjustable strap make putting the mask on and off easier.**
- **During breaks the mask can be worn around the neck.**

Part No.	Box of	Description
MX2385	20	FFP1 + Ventex Valve
MX2485	20	FFP2 + Ventex Valve
MX2505	10	FFP3 + Ventex Valve

MOLDEX





MOLDEX AIR Plus Reusable FFP3 Masks

Approved to EN149:2001.

- **Washable full face seal.**
- **The full face seal is made of soft Kraton material, so it can be wiped clean leaving the mask ready to be used again.**
- **Strap length can be adjusted with the help of the clip.**

Part No.	Box of	Description
MX3405	5	FFP3 + Ventex Valve

MOLDEX







MOLDEX Compact Half Face Mask

Tested and certified to EN 405:200.
Maintenance free and ready for use.

- **Wide field of vision**
- **Unrestricted freedom of movement**
- **Lightweight and comfortable**
- **FlexFit: automatically adjusts to different face shapes**
- **Pleated Filter Technology: low breathing resistance, high durability**

Part No.	Pack Qty	Protection Level
MX5120	1	FFA1P2 R D
MX5230	1	FFA2P3 R D
MX5330	1	FFA1B1E1P3 R D
MX5430	1	FFA1B1E1K1P3 R D



Looking for Full Face Masks?

Our range of full face masks with replacement filters features overleaf

MOLDEX



MOLDEX 7000 Series Half Face Mask

Uses Easylock filters.

- **Lightweight**
- **Gentle on skin**
- **Easy to clean and maintain**

Part No.	Qty	Description
MX7002	1	**Medium Mask**
MX7003	1	**Large Mask**
MX7122	1 Kit	**Medium Mask & x 2 A1P2 Filters**
MX7232	1 Kit	**Medium Mask & x 2 A2P3 Filters**
MX7432	1 Kit	**Medium Mask & x 2 ABEK1P3 Filters**

MOLDEX





MOLDEX 9000 Series Full Face Mask

Extremely lightweight with excellent periphery vision. The lens is made from scratch resistant polycarbonate and is easy to clean thanks to the hydrophobic coating.

Uses Easylock filters (not supplied).

- **Panoramic lens**
- **Easy to clean and maintain**
- **Class 2**

Part No.	Qty	Description
MX9002	1	**Medium Mask**
MX9003	1	**Large Mask**

MOLDEX



MOLDEX EasyLock Filters For 7000 + 9000 Series

EasyLock particulate filters can either be connected to the EasyLock gas cartridges or directly with the mask body.

- **Revolutionary filter system**
- **No need for additional clips or holders**
- **Different filters can be combined**

Part No.	Pack Qty	Type
MX9100	1 Pair	**A1 Gas Filters**
MX9400	1 Pair	**ABEK1 Gas Filters**
MX9020	1 Pair	**P2 R D Particulate Filters**
MX9030	1 Pair	**P3 R D Particulate Filters**
MX9200	1 Pair	**A2 Gas Filters**
MX9500	1 Pair	**A2B2E1 Gas Filters**
MX9600	1 Pair	**AX Gas Filters (Single Use)**

MOLDEX





MOLDEX 'Spark Plugs' Disposable Earplugs Dispenser Stations with Earplugs

The dispensing system is made of recyclable material. As the dispenser mechanism is automatically replaced with every refill plugs remain hygienic. (Mounting bracket shown available separately).

Part No.	Contains	Description
MX7825	250 Pairs	**Small Station**
MX7850	500 Pairs	**Large Station**
MX7060	1	**Mounting Bracket c/w Fittings**

MOLDEX



MOLDEX 'Spark Plugs' Disposable Earplugs

Approved to EN352-2:2002. Contoured shape, comfortable PU foam earplugs. Suited to protect against long-term exposure. Soft material that is easy to insert.

Part No.	Pack of	SNR	High, Medium, Low
MX7800	20 Pairs	**35dB**	(34, 32, 31dB)

MOLDEX



MOLDEX 'MelLows' Disposable Earplugs

Approved to EN352-2:2002. Contoured shape, comfortable PU foam earplugs. Suited to protect against long-term exposure. Soft material that is easy to insert.

- **Protects against lower noise levels**
- **Designed to keep you in touch with your environment and aid communication**

Part No.	Pack of	SNR	Nigh, Medium, Low
MX7600	20 Pairs	**22dB**	(26, 18, 12dB)

MOLDEX



MOLDEX 'Jazz-Band' Reusable Banded Earplugs

Approved to EN35-2:1991. The convenient option against intermittent noise throughout the day. Dual material technology reduces noise transmission.

- **Complete with neck cord with safety release mechanism**

Part No.	Pack of	SNR	High, Medium, Low
MX6700	1 Pair	**23dB**	(25, 19, 18dB)
MX6750	2 Pairs	**Replacement Pods**	

MOLDEX

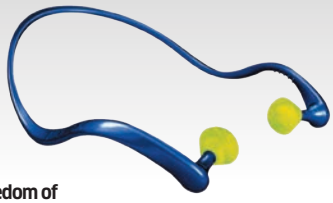

MOLDEX WaveBand Earplugs 27dB

Tested and certified to EN 352-1:2002.
100% PVC free.

- **Anatomical design allows for more freedom of movement and reduced contact noise**
- **Reusable plastic storage pouch for hygienic storage**
- **Replaceable foam plugs for cleanliness and increased product life**

Part No.	Qty	SNR
MX6810	1 Pair	**27dB**

MOLDEX





MOLDEX 'Rockets Cord' Reusable Earplugs

Approved to EN352-2:2002.
For long term exposure to noise.
Supplied in a compact plastic storage case.

- **Washable plugs made of soft and durable Kraton material.**
- **Dual material ensures easy insertion & maximum comfort.**

Part No.	Pack of	SNR	High, Medium, Low
MX6401	1 Pair	**30dB**	(31, 26, 24dB)

DELTAPLUS



DELTAPLUS High Visibility Disposable Corded Ear Plugs

Approved to EN352-2

- **HV disposable PU earplugs with plastic cord.**
- **Ergonomic design for more comfort.**

Part No.	Qty	SNR	High, Medium, Low
WS404	20 Pairs	**34dB**	(33, 31, 30dB)

JSP



JSP Ear Plugs - Reusable Type

Supplied with cord.

Part No.	Pack of	Description
WS20	5 Pairs	**Reusable Ear Plugs**



Ear Defenders

Glass filled nylon ear cups, polystyrene pads with flexible foam protection.
BS 6344 Part 2.
Frequency range: 1000 - 8000 Hz.

Part No.	Qty	Description
WS15	1 Pair	**Ear Defenders**

DELTAPLUS



DELTAPLUS Ear Defenders

Approved to EN352-1.
ABS and synthetic foam cups. ABS headband.

- **Adjustable in height to give an individual fit.**
- **Padded and flexible.**

Part No.	Qty	SNR	High, Medium, Low
WS408	1 Pair	**26dB**	(30, 24, 15dB)

DELTAPLUS





DELTAPLUS Foldable Ear Defenders

Approved to EN352-1.
Supplied with carry bag and belt clip.

- **Adjustable in height to give an individual fit**
- **ABS and synthetic foam cups**
- **Double plastic headband**
- **Can be folded away into a compact size for easier storage and hygiene**

Part No.	Qty	SNR	High, Medium, Low
WS409	1 Pair	**30dB**	(33, 29, 19dB)

MOLDEX



MOLDEX Ear Defenders 30dB

Tested and certified to EN 352-1:2002.
100% PVC free.

- **Light and flexible with low contact pressure**
- **Cushions made from viscoelastic foam**
- **Ribbed air cushions for cool comfort**

Part No.	Qty	SNR
MX6110	1 Pair	**30dB**

Noise At Work Regulations

Noise	Level
Jet Engine	140dB
Riveting Hammer	130dB
Car Horn	120dB
Pop Concert	110dB
Plate Fabrication Shop	100dB
Traffic Noise	85dB
Milling Machine	80dB
Conversational Speech	70dB
Office	60dB

How hearing is damaged
Exposure to high levels of noise greater than 80dB will result in damage to your hearing.

Short Term Exposure - May cause temporary mild deafness.
Long Term Exposure - May result in damage to the hair cells in the ear causing permanent hearing loss.
Short Term Exposure - May rupture the eardrum or damage the small bones in the ear.

What does the law say?
The Control of Noise at Work Regulations 2005 states that if the noise levels in the workplace exceed 80dB(A) (Lower Exposure Action Value), hearing protection must be available on request. If the noise levels exceed 85dB(A) (Upper Exposure Action Value), the provision and wearing of hearing protection is mandatory. An Exposure Limit of 87dB(A) has been introduced, this level of noise must not be exceeded even when wearing ear protection.



What protection do I need?
The SNR (Single Number Rating) indicates how much protection a product will give in a noisy environment. For example if your working environment is about 100dB using hearing protection like the MOLDEX 'Spark Plugs' with an SNR of 35 will reduce the noise for the wearer to about 65dB, well below the legal requirement. Ear defenders are more effective when protecting against high frequency sound and it is easy to over estimate the performance of ear defenders against low frequency noise.





Hi-Vis Vest

Conforms to EN 471 Class 2.
100% polyester fabric hook & loop fastening.

Part No.	Qty	Size	Colour
WS400	1	M	Fluorescent Yellow
WS401	1	L	Fluorescent Yellow
WS402	1	XL	Fluorescent Yellow
WS405	1	XXL	Fluorescent Yellow
WS459L	1	L	Fluorescent Orange
WS459XL	1	XL	Fluorescent Orange

DELTAPLUS



DELTAPLUS '2 in 1' Hi-Vis Bomber Jacket/ Body Warmer

Approved to EN343:2003 A1:2007 / EN ISO 20471:2013 High visibility Class 3.
Silver coloured shoulder-belt and parallel assembly.

- **Bomber jacket with removable sleeves**
- **Collar with polar lining for optimal comfort**
- **Knitted cuffs and at bottom of garment**
- **4 x Pockets**

Part No.	Qty	Size	Colour
WS452L	1	L	Fluorescent Yellow
WS452XL	1	XL	Fluorescent Yellow

DELTAPLUS



DELTAPLUS Hi-Vis Parka

Approved to EN ISO 13688:2013 / EN ISO 20471:2013 / EN343:2003 A1:2007. High visibility Class 3.
Silver colour shoulder-belt and parallel assembly

- **Warm parka waterproof seams**
- **Fixed hood**
- **Fastening with zip under Hook & Loop storm flap**
- **4 x Pockets**

Part No.	Qty	Size	Colour
WS454L	1	L	Fluorescent Yellow/Navy Blue
WS454XL	1	XL	Fluorescent Yellow/Navy Blue

DELTAPLUS



DELTAPLUS Bodywarmer - Black

PVC-coated polyester bodywarmer.

- **Collar with polar lining for optimal comfort**
- **Wadded polyester polar fleece lining**
- **Lower back protection**

Part No.	Qty	Size	Colour
WS458M	1	M	Black
WS458L	1	L	Black
WS458XL	1	XL	Black

DELTAPLUS



DELTAPLUS Softshell Jacket

- **Fastening with zip under storm flap**
- **Bottom of sleeves with bias finishing**
- **5 x Pockets**
- **Adjustable bottom of garment with elastic drawstring**

Part No.	Qty	Size	Colour	Chest
WS453M	1	M	Grey-Black	48/50
WS453L	1	L	Grey-Black	52/54
WS453XL	1	XL	Grey-Black	56/58



EV Arc Flash Hoodie

Arc flash protective fleece with hood. This premium hooded sweatshirt features a warm neck design, ideal for working outside.

- **Constructed from 320gsm VXS+ inherent sweat fabric with a brushed inner fleece lining for warmth**
- **Breathable, soft to wear and fantastic to touch**
- **Round neck higher collar**

Part No.	Qty	Colour	Description	Size
EVH12	1	Navy	EV Hoodie	S
EVH13	1	Navy	EV Hoodie	M
EVH14	1	Navy	EV Hoodie	L
EVH15	1	Navy	EV Hoodie	XL

DELTAPLUS Rain Suit

Approved to EN ISO 13688:2013 / EN343:2003 A1:200. Weatherproof Rating 3 -1*.

JACKET:

- Fastening with zip under storm flap
- Fixed hood
- Raglan sleeves and adjustable cuffs with press-studs
- 2 x Pockets

TROUSERS:

- Elasticated waist
- Adjustable bottom of legs with press-studs
- 2 x Hand slits

Part No.	Qty	Size	Chest
WS455L	1 Set	L	52/54
WS455XL	1 Set	XL	56/58



DELTAPLUS Disposable Type 5/6 Coverall

Approved to EN ISO 13982-1:2004 / A1:2010 / EN13034:2005 / A1:2009

- 100% SMS
- Fastening with zip under flap.
- Elasticated round head, waist, cuffs and ankles.
- Individual pack.
- 0% Silicone/Latex.
- Anti-Static.
- Breathable fabric .
- Non woven 100% SMS 50 g/m².

Part No.	Qty	Size
WS457L	1	L
WS457XL	1	XL





DELTAPLUS Cargo Style Work Trousers

Approved to EN ISO 13688:2013. Navy with royal blue trim

- Elasticated waist on both sides.
- 7 pockets including 1 ruler.
- Twill 65% polyester 35% cotton 245 g/m².

Part No.	Qty	Size	Waist	Leg Length
WS450M	1	M	38/40	32
WS450L	1	L	42/44	32
WS450XL	1	XL	46/48	32



DELTAPLUS Working Overalls

Approved to EN ISO 13688. Navy with black trim.

- Front zip fastening with bias finishing
- Elasticated waist & cuffs
- 7 x Pockets
- Twill 65% polyester 35% cotton 245 g/m²

Part No.	Qty	Size	Chest
WS451M	1	M	48/50
WS451L	1	L	52/54
WS451XL	1	XL	56/58



DELTAPLUS Gel Kneepads

Approved to EN14404:2004 / A1:2010

- Outside anti slip shell.
- Elastic hook & loop band to maintain the knee.
- Adjustable strips in elastic hook & loop.

Part No.	Qty	Description
WS418	1 Pair	Gel Kneepads



DELTAPLUS Kneepads for Trouser Inserts

Approved to EN14404:2004 / A1:2010. Polyethylene foam.

Part No.	Qty	Size
WS419	1 Pair	200 x 150 mm

DELTAPLUS



DELTAPLUS Lightweight Composite Water Resistant Leather Hiker Safety Boots - Black

Approved to EN ISO 20344:2011 / EN ISO 20345:2011.
Outsole: Ladder lateral grips, cleats with grip on all indoor and outdoor surfaces.
Upper: Pigmented split leather, S3 water resistant treatment. Insole: Ultra flexible anti-perforation composite insole.

- **Ultra light weight**
- **Composite toe cap 200 joule, lighter than steel, non-conductive material**
- **Non metallic footwear**
- **Ideal for agriculture, construction, craftsmen, light industry, service logistics & mining**

Part No.	Qty	Size UK (EU)		Class	Performance
WS55008	1 Pair	8	(42)	S3	SRC
WS55009	1 Pair	9	(43)	S3	SRC
WS55010	1 Pair	10	(44.5)	S3	SRC

DELTAPLUS



DELTAPLUS Leather Safety Boots - Black

Approved to EN ISO 20344:2011 / EN ISO 20345:2011.
Upper: Pigmented split leather. Lining: Polyamide mesh.
Insole: Fixed - Polyamide on EVA. Outsole: Injected dual-density PU.

- **Ideal for construction, craftsmen, service logistics, light industry and mining**

Part No.	Qty	Size UK (EU)		Class	Performance
WS55308	1 Pair	8	(42)	S1P	SRC
WS55309	1 Pair	9	(43)	S1P	SRC
WS55310	1 Pair	10	(44.5)	S1P	SRC

DELTAPLUS



DELTAPLUS Water Resistant Leather Hiker Safety Boots - Black

Approved to EN ISO 20344:2011 / EN ISO 20345:2011.
Upper: Pigmented split leather, S3 water resistant treatment.
Outsole: Ladder lateral grips, toe and heel grips.

- **Comfortable wider fit**
- **Anti fatigue sole with integrated flexing zone**
- **Reflective strip**
- **Reinforced toe protection with PU cover (Bumper Cap System)**
- **Ideal for agriculture, construction, craftsmen, light industry, service logistics & mining**

Part No.	Qty	Size UK (EU)		Class	Performance
WS55708	1 Pair	8	(42)	S3	SRC
WS55709	1 Pair	9	(43)	S3	SRC
WS55710	1 Pair	10	(44.5)	S3	SRC

DELTAPLUS



DELTAPLUS Nubuck Leather Hiker Safety Boots

Approved to EN ISO 20344:2011 / EN ISO 20345:2011.
Upper: Cow Nubuck. Midsole: Steel. Outsole: PU/rubber.
Lining: Polyester. Insole: Removable, Polyester 4 mm EVA.

- **Ideal for craftsmen, light industry and service logistics**

Part No.	Qty	Colour	Size UK (EU)		Class	Performance
WS55808	1 Pair	Sand	8	(42)	S1P HRO	SRC
WS55809	1 Pair	Sand	9	(43)	S1P HRO	SRC
WS55810	1 Pair	Sand	10	(44.5)	S1P HRO	SRC
WS55908	1 Pair	Black	8	(42)	S1P HRO	SRC
WS55909	1 Pair	Black	9	(43)	S1P HRO	SRC
WS55910	1 Pair	Black	10	(44.5)	S1P HRO	SRC

DELTAPLUS



DELTAPLUS Lightweight Slip-On Safety Shoes

Approved to EN ISO 20344:2011 /
EN ISO 20345:2011. Upper: Polyester and cotton.
Insole: Removable preformed polyester on EVA. Midsole: Injected single density PU.

- **Ultra lightweight for all day comfort**
- **Ideal for craftsmen, light industry and service logistics**

Part No.	Qty	Colour	Size UK (EU)		Class	Performance
WS55104	1 Pair	Blue	4	(37)	S1P	SRC
WS55105	1 Pair	Blue	5	(38)	S1P	SRC
WS55106	1 Pair	Blue	6	(39)	S1P	SRC
WS55107	1 Pair	Blue	7	(40.5)	S1P	SRC
WS55108	1 Pair	Blue	8	(42)	S1P	SRC
WS55204	1 Pair	Black	4	(37)	S1P	SRC
WS55205	1 Pair	Black	5	(38)	S1P	SRC
WS55206	1 Pair	Black	6	(39)	S1P	SRC
WS55207	1 Pair	Black	7	(40.5)	S1P	SRC
WS55208	1 Pair	Black	8	(42)	S1P	SRC

Safety Boots + Footwear - Selection Guide

To make selection easier, safety boots and footwear normally carries a simple two or three letter code which defines the basic safety standards for that particular product. Typically this begins with an S for 200 Joule toe caps and less commonly P for 100 Joule toe caps; additional properties may be indicated by the use of further codes or pictograms.

As a basic requirement safety footwear must have a 200 joule toe cap. Other properties that may be included are: penetration resistance (midsole protection), conductive, anti-static, insulated against heat or cold, energy absorbing, outsole resistant to hot contact, water resistant.

Summary of Basic Ratings

SB Safety basic, 200 joules Toe Protection, Oil Resistant outer sole. (Minimum Requirement)

SBP As SB plus Mid-Sole for penetration resistance.

S1 As SB plus Anti-Static properties and fully enclosed Energy Absorbing heel area.

S1P As S1 plus Mid-Sole for penetration resistance.

S2 As S1 plus resistance to Water Penetration and absorption.

S3 As S2 plus Mid-Sole for penetration resistance and cleated outsole

Toe Protection (SB)

Your toes are a very vulnerable part of your body, especially in a workplace. Toe protection must withstand a 200 joule impact. Joule is the unit of energy and this standard is purposefully specific. Something heavy falling from a low height could have a lot less energy than something lighter from a much higher height. As well as impacts, the toe area must withstand a resting mass of well over 1000kg.

Most people have heard of steel toe cap boots but the protection doesn't have to be steel. In fact there are advantages to alternatives. Non-metallic protection can be equally as strong but lighter.

Midsole Penetration Protection (P) - SBP, S1P, S3

Sharp objects where we walk and stand are a significant risk not only in the workplace but also outdoors and at home. Midsole protection will guard against nails and other objects. To meet this standard the footwear must be able to resist a penetration force of 1100N. Midsole protection is provided in one of these methods: a stainless steel insert in the sole, aluminium insert in the sole, or by Kevlar insole. The Aluminium and Kevlar solutions are the most flexible and lightest and cover the greatest area of the foot. Kevlar insoles also offer much higher thermal insulation.

E **Energy Absorption**
Energy Absorption in the heel region

WRU **Water Resistant Upper**
Water resistant upper; not used on all rubber or polymeric footwear.

HRO **Heat Resistant**
Heat resistant outsole: to resist 300°C for 60 seconds

CI **Insulation against Cold**
Insulation against cold: tested for 30 minutes at 1-20°C

HI **Insulation against heat**
Insulation against heat: tested for 30 minutes at 150°C

ESD **Electro-Static Discharge**
ESD footwear is designed for the electronics and explosives industry and meet ESD CEI EN 61340-5-1 standard.



Non-metallic footwear

Safety footwear containing no metal parts is ideal for workplaces with metal detectors like airports, eliminating the hassle of removing them.

All safety footwear can have more features than are listed above but these are the minimum requirements to meet each of the safety ratings and the most common.

Options for specific protection are categorised as:

A Antistatic: Comes as standard with level S1, S2 and S3

E Energy absorbing heel: Comes as standard with level S1, S2 and S3

P Puncture Resistant: Comes as standard with level SBP, S1P and S3

HRO Heat Resistant Outsole: Comes as standard with level SB, S1, S2 and S3

Slip Resistance

The safety features of footwear, including slip resistance, are also tested according to a set of European test standards written into EN ISO 20344:2011 Personal protective equipment. Test methods for footwear.

Depending on the test conditions chosen, footwear tested according to the EN standards is now marked with one of the following codes: SRA, SRB, SRC.

The codes indicate that the footwear has met the specified requirements when tested as follows:

SRA Tested on ceramic tile wetted with dilute soap solution

SRB Tested on smooth steel with glycerol

SRC Tested under both the above conditions.



EV Safety Boots

Protective boot with fibreglass toecap and composite anti-penetration flexi-midsole.

- **Complete with scuff cap and shock absorbing dual density EVA nitrile rubber outsole**
- **Upper material water repellent full grain black nubuck with breathable mesh panels**
- **Certified to withstand electrical risks of 18KV in accordance with the ASTM F2412-18 test method**
- **Specification: EN ISO 20345:2011 SB P E WRU FO SRC + ASTM F 2413-18 M/I/C R EH**

Part No.	Qty	Description	Size
EVH48	1 Pair	EV Safety Boots	8
EVH49	1 Pair	EV Safety Boots	9
EVH50	1 Pair	EV Safety Boots	10
EVH51	1 Pair	EV Safety Boots	11
EVH52	1 Pair	EV Safety Boots	12



DELTAPLUS



DELTAPLUS Restraint Work Harness Kit

Approved to EN355:2002 / EN361:2002 / EN363 : 2008 / EN364 : 1992 / EN365 : 2004.
Ready for use kit:
1 fall arrester anchorage point harness (back).

- **2 x Adjustment loops**
- **2 x Adjustable side plates with lanyard**
- **1 x Connector**

Part No.	Qty	Description	Size
WS472	1 Kit	**Work Harness Kit**	L

Lanyard in irremovable stranded rope Ø 12 mm. Length 1.50 m.



DELTAPLUS



DELTAPLUS 'Classic' Fall Arrester Kit

Approved to EN355:2002 / EN361:2002 / EN363:2008 / EN364:1992 / EN365:2004.
Ready for use fall arrester kit:
2 fall arrester anchorage point harness (back - front).

- **2 x Adjustment loops**
- **2 x Adjustable side plates**
- **1 x Screw Karabiner**

Part No.	Qty	Description	Size
WS471	1 Kit	**Fall Arrester Kit**	L

1 x Fall arrest with non removable energy absorber in stranded rope dia. 12mm, length 2 m.



DELTAPLUS



DELTAPLUS 'Scaffolding' Fall Arrester Kit

Approved to EN355:2002 / EN361:2002 / EN362:2004 / EN363:2008 / EN364:1992 / EN365:2004.
Ready for use fall arrester kit:
2 fall arrester anchorage point harness (back - front).

- **2 x Adjustment loops**
- **2 x Adjustable side plates**

Part No.	Qty	Description	Size
WS470	1 Kit	**Fall Arrester Kit**	L

Fall arrest with energy absorber with lanyard strap, length 2 m, equipped with 1 connector and 1 hook.



DELTAPLUS

DELTAPLUS Fall Arrester Harness

Approved to EN361:2002 / EN363:2008 / EN364:1992 / EN365:2004 / EN355:2002 / EN361:2002

- **2 x Fall arrester anchorage point harness (back - front)**
- **2 x Adjustment loops**
- **2 x Adjustable lateral plates**

Part No.	Qty	Description	Size
WS473	1	**Fall Arrester Harness**	L



DELTAPLUS

DELTAPLUS 'Riplight System II®' Fall Arrester Harness

Approved to EN361:2002 / EN363:2008 / EN364:1992 / EN365:2004 / EN355:2002 / EN361:2002.
Elasticated harness with extensible 'Riplight System II®' patented waves.

- **2 x Fall arrester anchorage points (back - front)**
- **4 x Adjustable buckles**

Part No.	Qty	Description	Size
WS474	1	**Fall Arrester Harness**	L



DELTAPLUS

DELTAPLUS Energy Absorber Lanyard

Approved to EN363:2008 / EN364:1992 / EN365:2004 / EN355:2002.
Fall arrester with energy absorber in woven webbing with integrated crumple on the lanyard.

- **Retracted length: 1.40 m. Stretched length: 2 m**
- **1 x Screw lock karabiner in galvanized steel, opening 17 mm**
- **1 x Automatic hook lock in galvanized steel, large opening 55 mm**

Part No.	Qty	Description
WS475	1	**Energy Absorber Lanyard**



DELTAPLUS

DELTAPLUS Lanyard

Approved to EN363:2008 / EN364:1992 / EN365:2004 / EN358:2002.

- **Adjustable work positioning lanyard via reducer**
- **Protective sheath on the splices**

Part No.	Qty	Rope Ø x Length
WS476	1	**12 mm x 2 m**



DELTAPLUS

DELTAPLUS Screw Karabiner

Galvanized steel. Approved to EN362:2004 / EN363:2008 / EN364:1992 / EN365:2004. R > 23 kN.
Set of 5 screw lock karabiners in galvanized steel.

- **Automatic locking mechanism**
- **Large eye opening**

Part No.	Qty	Opening
WS477	5	**17 mm**



DELTAPLUS

DELTAPLUS Automatic Lock Hook

Approved to EN362:2004 / EN363:2008 / EN364:1992 / EN365:2004
Set of 2 automatic hooks lock in galvanized steel.

- **Large opening 55 mm**
- **Eye hook. R > 20 kN.**

Part No.	Qty	Description
WS478	2	**Lock Hook**




408


409


412

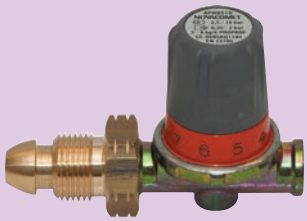
414

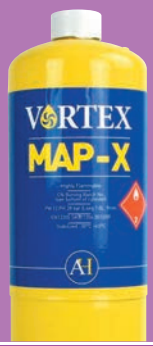

416


418

Welding, Gas + Abrasives


421

408 Welding Protection
409 Welding Rods
409 Welding Electrodes
410 Welding Accessories
412 Soldering
414 Gas Heating Spares
416 Gas Brazing
417 Grinding Wheels
417 Abrasive Rolls
418 Wire Wheels
419 Wire Brushes
422 Abrasive Rolls
423 Abrasive Paper
424 Abrasive Flap Discs
425 Abrasive Discs
426 Sanding Discs
427 'Quick Lock' Mini Abrasives
428 Poly Discs
429 Flap Discs
430 Finishing Pads
432 Thin Cutting Discs
434 Cutting Discs
435 Grinding Discs
436 Rotary Burrs
438 Hand Files

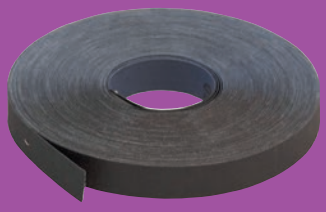
422


423

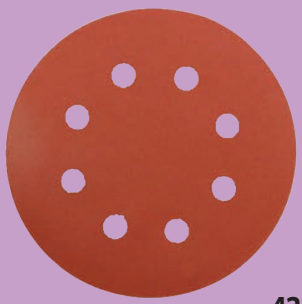
425

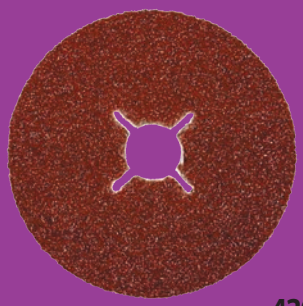
426



429



433


436


438



Welders' Face Shield - Hand Held Type

EN 175. Aperture.

Part No.	Qty	Takes Lens Size
WS22	1	4 1/4" x 3 1/4" (108 x 82.5 mm)



Welders' Face Shields

Complete with headband and fixed lens holder (Lens NOT included).

Part No.	Qty	Takes Lens Size
WS36	1	4 1/4" x 3 1/4" (108 x 82.5 mm)



Welders' Face Shields

Complete with headband and flip-up lens holder (Lens NOT included).

Part No.	Qty	Takes Lens Size
WS37	1	4 1/4" x 2" (108 x 51.0 mm)



Face Shield Lenses - 4 1/4" x 2"

DIN 0196CE where applicable. (108 x 51 mm).

Part No.	Pack of	Lens Type
WS22C	5	Anti-Spatter
WS22S	5	Shade No. 10

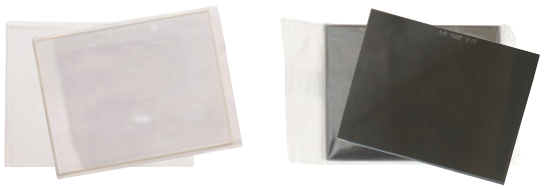

Face Shield Lenses - 4 1/4" x 3 1/4"

DIN 0196CE where applicable. (108 x 82.5 mm).

Part No.	Pack of	Lens Type
WS22CA	5	Anti-Spatter
WS22SA	5	Shade No. 10

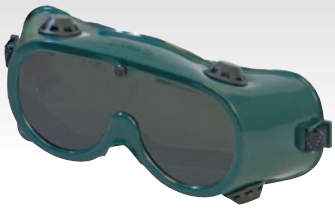

Welding Goggles

One-piece. Spatter resistant lenses incorporating a gas welding filter for gas welding only. BS 679/1959.

Part No.	Qty	Lens Colour
WS4	1	Shade 5



Welding Goggles - Flip-Up Type

Flexible body with 50 mm round polycarbonate lenses and indirect vents for gas welding only. KM348551F.

Part No.	Qty	Lens Colour
WS16	1	Shade 5



Wide Vision Welding Goggles

CE marked. 99.9% UV/B protection.
EN166 / EN171 / EN175.
Fits over most spectacles. Anti scratch/mist.

Part No.	Qty	Lens Colour	Markings
WS1511	1	Shade 5	4-5 1 BT 9 O



Wraparound Safety Spectacles with Rubber Nose Pads

CE marked. 99.9% UV/B protection.
EN166 / EN170 (*EN172) (†EN171).
Comfortable lightweight design, rubber nose pads and soft temple tips. Anti scratch.

Part No.	Qty	Lens Colour	Markings
WS1500	1	Shade 5†	4-5 1 FT O



Gauntlets

With tough cotton fleece lining, 5" cuffs. Colour may vary.

Part No.	Qty	Description	EN388 Rating
WS8	1 Pair	Gauntlets	4133



'Super 6' General Purpose Welding Electrodes

AWS: E6013 EN ISO 2560: E420 RC11.
Universal electrode for welding in all positions on AC and DC (AC>70V). Especially suitable for where one single type of electrode is required. General purpose electrode for welding high tensile steels and low alloy steel.
The weld metal shows an excellent low temperature toughness and high crack resistance. Applications: General fabrication, repair & maintenance.

Part No.	Weight	Size
WR51	5 kg	2.0 x 400 mm
WR52	5 kg	2.5 x 400 mm
WR53	5 kg	3.2 x 400 mm
WR54	5 kg	4.0 x 400 mm



HILCO 'Red Extra' Welding Electrodes

Steels, General Rutile.
AWS: E6013 DIN: E 51 32 R(C)3.

- **Suitable for general purpose electrode, including thin sheet work.**
- **Easy striking, even on transformers with a low open circuit voltage.**

Part No.	Qty	Ø	Weight
WR41	1	2.0 mm	4.1kg
WR42	1	2.5 mm	5.0 kg
WR43	1	3.2 mm	5.0 kg
WR44	1	4.0 mm	5.0 kg



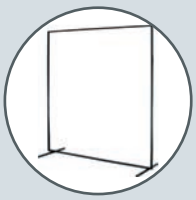



Welding Curtain Set

Flame retardant to EN 1598. Dimensions: 6 x 6 ft.
Galvanised steel box section for enhanced strength.
Set contains: 1 x Metal Frame, 1 x PVC Green Curtain: 6 x 6 ft, 20 x Curtain Rings.

- **Suitable for all types of welding: MIG, TIG, stick, oxy/fuel and plasma cutting**
- **Lightweight and portable**
- **Quick and easy to erect**

Part No.	Qty	Description
WS500	1 Set	Welding Curtain Set
WS501	1	Replacement PVC Green Curtain
WS502	1	Replacement Metal Frame
WS503	20	Replacement Curtain Rings

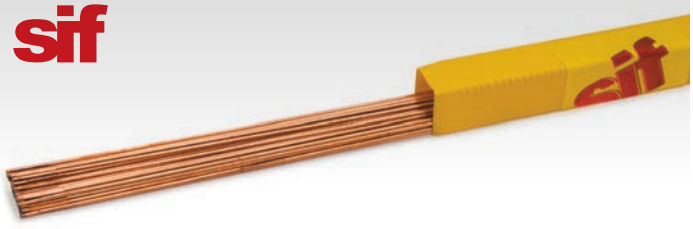

SIF 'Sifsteel No. 11' Welding Rods

Steel. Low carbon copper coated mild steel. BS 1453 A1.
For all classes of mild steel and wrought iron.

Part No.	Weight	Size	Equiv
WR1	2.5 kg	1.6 mm	1/16"
WR2	2.5 kg	2.4 mm	3/32"
WR3	2.5 kg	3.2 mm	1/8"



SIF 'Sifredicote' Brazing Rods - Flux Coated

BS EN ISO 17672:2016 CU 470. A 'Sifbronze' No. 1 with a full flux coating.

- **Provides a faster continuous brazing through not having to flux-dip.**
- **Ideal for general mild steel work, galvanised steel and dissimilar metal applications.**

Part No.	Weight	Size	Equiv
WR83	1 kg	3.2 mm	1/8"

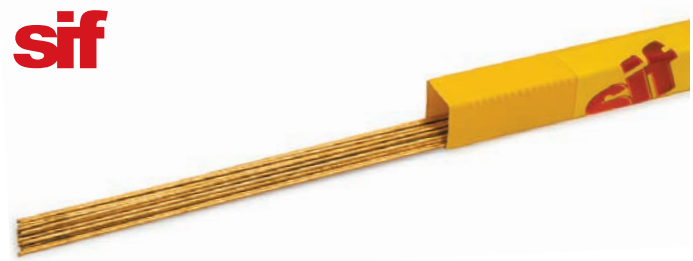

SIF 'Sifbronze No. 1' Brazing Rods

Non-impregnated. BS 1845 CZ6 / BS 1453 C2.

Part No.	Weight	Size	Equiv
WR11	1 kg	1.6 mm	1/16"
WR12	1 kg	2.4 mm	3/32"
WR13	1 kg	3.2 mm	1/8"





SIF Brazing Flux

Part No.	Qty	Size
WRF1	1	500g Tub



Earthing Clamp

Part No.	Qty	Amperage
WS72	1	400 A



Electrode Holder

Twist type.

Part No.	Qty	Amperage
WS74	1	400 A

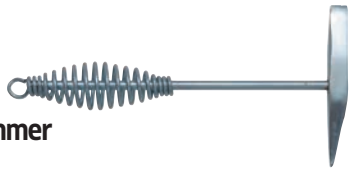

Chipping Hammer

Sprung handle.

Part No.	Qty	Description
WS70	1	Chipping Hammer



Spanner/ Cylinder Keys

Part No.	Pack of	Description
WS13A	1	Spanner/Cylinder Key
WS13	2	Spanner/Cylinder Keys



Welding Nozzle Cleaners

Part No.	Pack of	Description
WS14A	1	Nozzle Cleaners
WS14	5	Nozzle Cleaners

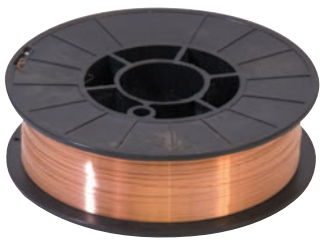

Mig Wire

Copper coated deoxidised steel for semi-automatic welding (CO_2 wire). BS 2901 A18.

Part No.	Qty	Diameter
WR73	5 kg Spool	0.6 mm
WR75	15 kg Spool	0.6 mm
WR74	5 kg Spool	0.8 mm
WR76	15 kg Spool	0.8 mm



Torch Spares for Mig No. 15 Type Torches

Part No.	Pack of	Size
WS84	10	Tips 0.6 mm
WS85	10	Tips 0.8 mm



Torch Spares for Mig No. 15 Type Torches

Part No.	Pack of	Description
WS86	2	Shrouds



Torch Spares for Mig No. 25 Type Torches

Part No.	Pack of	Size
WS89	10	Tips 0.6 mm
WS90	10	Tips 0.8 mm



Torch Spares for Mig No. 25 Type Torches

Part No.	Pack of	Description
WS91	2	Shrouds

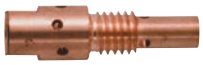

Torch Spares for Mig No. 25 Type Torches

Part No.	Pack of	Description
WS92	2	Tip Adaptor



Welding Nozzles

Swaged copper tube.
Lightweight.

Part No.	Pack of	Size No.
WS9	3	No. 2
WS10	3	No. 3
WS11	3	No. 5
WS53	3	No. 10



Male Fitting/Coupler

Suits fuel gases.

Part No.	Qty	Thread
GAS26	1	3/8" Left Hand
GAS25	1	3/8" Right Hand



Gas Cutting Nozzles - Acetylene

A-NMS. Suits 18/90 style torch.

Part No.	Qty	Size
WS60	1	1/32"
WS61	1	3/64"
WS62	1	1/16"



Gas Cutting Nozzles - Propane

P-NMS. Suits 18/90 style torch.

Part No.	Qty	Size	Cutting Capability
WS64	1	1/32"	3 - 6 mm Plate
WS67	1	3/64"	5 - 12 mm Plate
WS63	1	1/16"	10 - 75 mm Plate
WS68	1	5/64"	70 - 100 mm Plate
WS66	1	3/32"	90 - 150 mm Plate
WS65	1	1/8"	140 - 300 mm Plate



Welding Cable Plug

BS EN 60974-12. A standard Dinse type plug.

Part No.	Pack of	Type/Cable Size
WCP25	1	10-25 mm²
WCP50	1	35-50 mm²



Welding Cable Socket

BS EN 60974-12. A standard Dinse type socket.

Part No.	Pack of	Type/Cable Size
WCS50	1	35-50 mm²
WCS25	1	10-25 mm²



Stud Welding Panel Pins

Copper coated pins for use with dent pulling stud welders.

Part No.	Pack of	Dia x Length
DRP1	500	2.0 x 50 mm





Triple Flint Lighter

Part No.	Qty	Description
WS54	1	Triple Flint Lighter



Triple Flints

Suits Part No. WS54.

Part No.	Pack of	Description
WS55	10	Triple Flints



Flint Lighter

Pistol type.

Part No.	Qty	Description
WS12	1	Flint Lighter

SAS



S·A·S Weld Anti-Spatter

Water Based

- Provides a protective oily film for use in welding
- Silicone FREE formula.

Part No.	Pack of	Size
SAS9	6	400ml Aerosols

sif



SIF Brazing Flux

Part No.	Qty	Size
WRF1	1	500g Tub



Solder Wire

Flux cored. 40% Tin / 60% Lead.
BS 441.

- **General purpose.**

Part No.	Qty	Diameter	
SO2	0.5 kg Coil	**1.6 mm Ø**	(16 SWG)
SO1	0.5 kg Coil	**3.2 mm Ø**	(10 SWG)



Solder Wire

Flux cored. 60% Tin / 40% Lead.
BS 441.

- **For circuit boards, etc.**

Part No.	Qty	Diameter	
SO22	0.5 kg Coil	**0.7 mm Ø**	(22 SWG)
SO18	0.5 kg Coil	**1.2 mm Ø**	(18 SWG)

KS TOOLS GERMANY



KS TOOLS
Soldering Wire Holding Pliers

Special pliers for fixing wires during soldering.
Self closing spring and latching mechanism.

Part No.	Qty	Length
K115.1052	1	**245 mm**

PROVIDUS+ Technic Make it Safe.

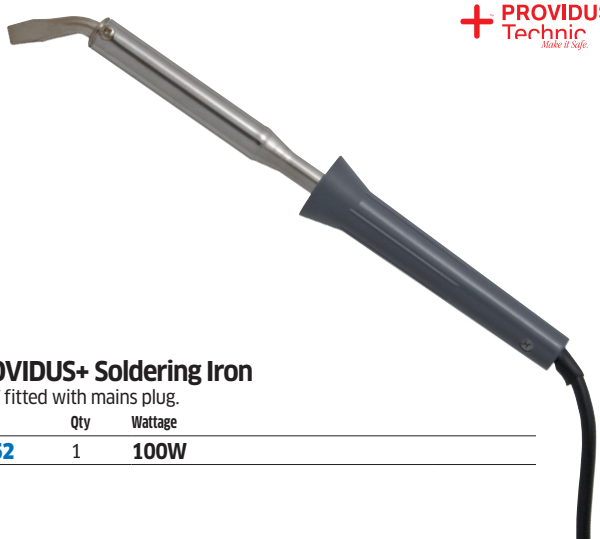

PROVIDUS+ Soldering Iron

230V fitted with mains plug.

Part No.	Qty	Wattage
TL952	1	**100W**



Solder

Tinmans. 40% Tin / 60% Lead.

Part No.	Pack of	Approx. Weight
SO3	2 Sticks	**0.5 kg**



Solder

Body solder. 28% Tin / 72% Lead.

Part No.	Pack of	Approx. Weight
SO4	2 Sticks	**1 kg**



TEMPLER'S
'Telux' Soldering Flux

Milder formula. General purpose.
For copper pipe work, brass, mild steel and other metals.
Soft and easy to apply in a thin film, e.g. capillary joints on pipe work.
NOT suitable for use on Aluminium or Stainless Steel.

Part No.	Qty	Size
SO9	1	**50g Tin**
SO8	1	**250g Tub**



Soldering Flux

Zinc chloride rosin free.

Part No.	Qty	Size
SO6	1	**500ml Bottle**



KS TOOLS Micro Soldering Kit

Gas powered micro soldering equipment up to 1,300°C.
With Piezo ignition.Adjustable gas flow, refillable with gas lighter refills.
Supplied in robust storage case.

Part No.	Qty	Description
K960.1160	1 Set	10 Piece Set

1 x Gas soldering iron. 1 x Soldering head for screw-in soldering tips. 2 x Tips: 3.5 mm chisel tip, 4.5 mm diagonal tip. 1 x Heat-shrink tubing attachment. 1 x Cap Soldering. 1 x Solder wire spool. 1 x Cap. 1 x Tower housing. 1 x Soldering sponge.



LASER Gas Soldering Kit

Part No.	Qty	Description
TL955	1 Set	5 Piece Set

1 x Torch with blow torch attachment. 2 x Soldering tips. 1 x Torch stand. 1 x Pack of solder.



Looking for Gas Brazing Torches & Gas?

A full range can be found on Page 416



S·A·S Butane Gas Chargers

High quality, ultra pure butane gas.
Fitted with universal refill adaptor.

- **Ideal for gas lighters, torches, gas soldering irons and glue guns.**

Part No.	Pack of	Size
SAS50	6	200ml Aerosols



KS TOOLS Universal Butane Soldering Gun

Temperature up to 1300°C / 2450°F.
Flame soldering burner with small bundled flamer for fine soldering work.
Dimensions: 36 x 143 x 92 mm.
Complete with table stand.

Part No.	Qty	Description
K960.1200	1	Soldering Gun



LASER Butane Gas Solder Torch

Butane gas powered, hand held gas torch.
Suitable for heating and shrinking applications.

- **Piezo electric ignition.**
- **Adjustable heat control.**

Part No.	Qty	Description
TL7600	1	Butane Gas Torch



Windproof Jet Flame Torch

Refills with standard butane gas chargers (suits Part No. SAS50).
Colour/model may vary.

- **Windproof jet flame**

Part No.	Qty	Description
TL130	1	Jet Flame Torch



Adjustable Propane Gas Regulator - 0.35 - 2 Bar

Outlet: 1/4" BSP Female.

Part No.	Qty	Pressure
GAS3	1	Adjustable 0.35 - 2.0 Bar



Adjustable Propane Gas Regulator - 0.5 - 1 Bar

Outlet: 1/4" BSP Female.

Part No.	Qty	Pressure
GAS4	1	Adjustable 0.5 - 1.0 Bar



Fixed Propane Gas Regulator - 37 Mbar

Outlet: For 10 mm Ø bore hose.

Part No.	Qty	Pressure
GAS7	1	Fixed 37 Mbar

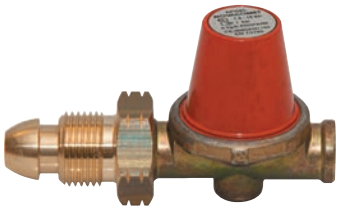

Fixed Propane Gas Regulator - 1 Bar

Outlet: 1/4" BSP Female.

Part No.	Qty	Pressure
GAS5	1	Fixed 1 Bar



Fixed Propane Gas Regulator - 2 Bar

Outlet: 1/4" BSP Male

Part No.	Qty	Pressure
GAS6	1	Fixed 2 Bar

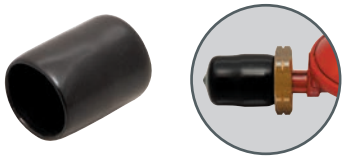

Regulator Thread Protection Caps

Black Rubber

Part No.	Pack of	Description
GAS23	50	Protection Caps



Propane/Butane Gas Bottle Spanner

Lightweight type. Pressed gas regulator spanner fits propane regulators and butane regulators with a 28/30mm nut.

Part No.	Qty	Description
GAS24	1	Gas Bottle Spanner



Pigtail Propane Gas Hose

Part No.	Qty	Length
GAS32	1	18"

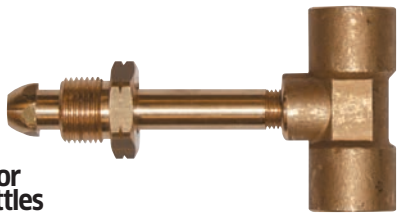

T Manifold for Propane Bottles

Brass.

Part No.	Qty	Description
GAS30	1	T Manifold

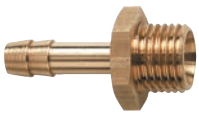

Regulator Gas Tails - 1/4" BSPT Male

Zinc. 60° coned seat.

Part No.	Qty	Hose I.D.	
GAS20	1	4.8mm	(3/16")
GAS21	1	6.3mm	(1/4")
GAS22	1	8.0mm	(5/16")



Male Fitting/Coupler

Suits fuel gases.

Part No.	Qty	Thread
GAS26	1	3/8" Left Hand
GAS25	1	3/8" Right Hand



Butane Fixed Low Pressure 'Quick-On' Regulators - 28 Mbar

Conforms to EN 12864.
Outlet: For 10 mm Ø bore hose.

Part No.	Qty	Cylinder Diameter
GAS8	1	20 mm
GAS9	1	21 mm



Gas Hoses

BS3212: 1991/2/4,8. High pressure LPG.

Part No.	Qty	Dia x Length	
GAS38	1	5 mm x 50 m Roll	(3/16")
GAS39	1	6 mm x 50 m Roll	(1/4")
GAS40	1	8 mm x 50 m Roll	(5/16")



Gas Hose with 1/4" BSP Female Fittings

BS3212: 1991/2/4,8. High pressure LPG.

Part No.	Qty	Dia. x Length	
GAS35	1	6 mm x 1.5 m	(1/4")
GAS37	1	6 mm x 3.0 m	(1/4")



Gas Hose with 1/4" BSP Female Fittings including 90° Fitting

BS3212: 1991/2/4,8. High pressure LPG.

Part No.	Qty	Dia x Length	
GAS36	1	6 mm x 2 m Hose	(1/4")



Locknuts For Thermocouples

Brass

Part No.	Pack of	Description
GAS63	20	Thermocouple Locknuts



Piezo Ignitor

Part No.	Qty	Description
GAS73	1	Piezo Ignitor



Thermostat Otterstat

Part No.	Qty	Description
GAS64	1	Thermostat Otterstat



Universal Electrode

Part No.	Qty	Description
GAS71	1	Electrode

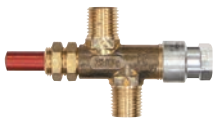

Boxer Heater Flame Supervision Device

Mfr. Ref: SP 1400CN. Complete with locknuts.

Part No.	Qty	Description
GAS72	1	Heater Flame Device

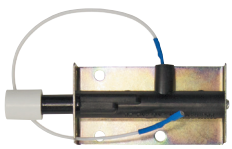

BULLFINCH Boxer Heater Igniter & Lead

Mfr. Ref: SP 1400BD

Part No.	Qty	Description
GAS75	1	Heater Igniter & Lead



Boxer Heater Spark Plug

Mfr. Ref: SP 1500C.

Part No.	Qty	Description
GAS74	1	Heater Spark Plug

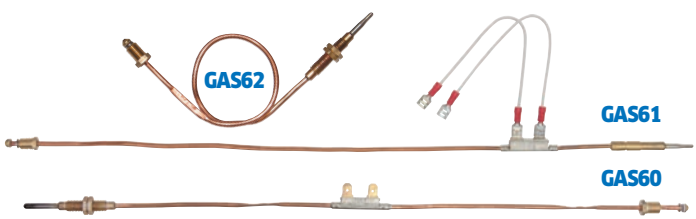

Thermocouples

Part No.	Qty	Description
GAS62	1	Boxer Heater Type
GAS61	1	300/350 (Unthreaded) (A)
GAS60	1	Threaded Type (E)

PROVIDUS Technic Make it Safe.



PROVIDUS+ Professional Turbo Torch

For use with GASEX® (VC51) gas cylinders.
Particularly suited to both heating small parts and for small welding jobs. It can also be used for stripping paint, thawing piping, burning and brazing.

Part No.	Qty	Description
TL956	1	Professional Turbo Torch

PROVIDUS Technic Make it Safe.



PROVIDUS+ GASEX® Gas Cylinder

EN 471. TÜV approved.
- **35% faster than Propane.**

Part No.	Qty	Size
VC51	1	860ml Cylinder



Soldering and Brazing Heat Mat

Made from HDW graphic, woven glass fibre.
Dimensions:
250 mm x 250 mm (10" x 10").
For use with brazing torches, soldering irons, etc.
- **Withstands temperatures up to 600°C.**

Part No.	Qty	Description
WS19	1	Heat Mat

ambersil

BEST SELLER



AMBERSIL Acrylic Paint Marker Pens

Tenacious resin binds paint to the writing surface almost eliminating the problems associated with accidental rub-off and will not wash off with water/rain.

Part No.	Qty	Colour	Nib Ø
AMB130	1	White	3 mm
AMB131	1	Yellow	3 mm
AMB132	1	Red	3 mm
AMB133	1	Black	3 mm

ARCTIC HAYES Tools & Consumables



ARCTIC HAYES 'Vortex' Brazing Torch

Fits 1 inch CGA600 thread gas cylinders (suits Part No.s VG1 & VG2).
- **Lightweight tough magnesium alloy body with soft rubber hand grip**
- **Piezo ignition, flame regulator and safety lock**

Part No.	Qty	Description
VT1	1	Brazing Torch

ARCTIC HAYES Tools & Consumables

BEST SELLER



ARCTIC HAYES 'Vortex' Map-X Gas

Suitable for all soldering and brazing applications.
- **Burns up to +1150°C.**

Part No.	Qty	Size
VG1	1	400g Cylinder

ARCTIC HAYES Tools & Consumables



ARCTIC HAYES 'Vortex' Propane Gas

Ideal for soldering fittings, etc.
- **Burns up to 900°C+.**

Part No.	Qty	Size
VG2	1	400g Cylinder



ABRACS
Bench Grinder Wheel AL/OX

Made from premium quality, high grade aluminium oxide abrasive grit. Designed for use on a bench grinder or pedestal grinder for deburring and sharpening. For use on mild steel and hard steel.

Part No.	Qty	O.D. x Hole Ø x Grit	Max RPM
WCD33	1	150 x 20 mm x P36	5,095
WCD32	1	150 x 20 mm x P80	5,095
WCD31	1	150 x 20 mm x P120	5,095
WCD40	1	200 x 25 mm x P36	3,820
WCD41	1	200 x 25 mm x P80	3,820
WCD42	1	200 x 25 mm x P120	3,820



ABRACS
Bench Grinder Wheel SIL/CR

Made from premium quality, high grade silicon carbide abrasive grit. Designed for use on a bench grinder for deburring and sharpened of parts and tools.

Part No.	Qty	O.D. x Hole Ø x Grit	Max RPM
WCD34	1	150 x 20 mm x P80	5,095
WCD43	1	200 x 25 mm x P80	3,820



ABRACS
Wire Wool

Industrial quality steel wool suitable for a variety of surface preparation and finishing applications. Made from selected high grade steel.

Part No.	Qty	Grade	
WB26	1	Fine	Grade 0
WB28	1	Medium	Grade 2



ABRACS
Non Woven Hand Pads

Ideal for cleaning a wide range of applications and specially designed to resist loading, prolonging pad life. Flexible construction is ideal for grooves, scratch in channels and other hard to reach areas.

Part No.	Pack of	Size	Colour	
WB21	10	150 x 230 mm	Grey	Fine
WB22	10	150 x 230 mm	Maroon	Medium
WB23	10	150 x 230 mm	Green	General Purpose
WB24	10	150 x 230 mm	Brown	Coarse



Non Woven Roll

100 mm wide x 10 m roll.

Part No.	Qty	Grade	Colour
WB210	1	Fine	Grey
WB220	1	Medium	Maroon
WB230	1	General Purpose	Green



ABRACS
Wire Brush Twist Knot Cup

Ideal for the removal of slag, rust, paint and residues of any kind.
For use on mild steel and stainless steel.

Part No.	Qty	O.D. x Hole Ø	Wire Ø	Max RPM
WB55	1	70 mm x M10 1.5	0.5 mm	12,500
WB56	1	70 mm x M14	0.5 mm	12,500
WB59	1	95 mm x M14	0.5 mm	8,500
WB150	1	120 mm x M14	0.5 mm	6,500



ABRACS
Cup Brush Twist Pack

Suitable for a variety of applications.

Part No.	Qty	Size	Max RPM
WB160	1 Set	75 mm	12,500

Contents: 1 x 75 mm Twist Knot Cup Brush and 1 x 75 mm Crimped Wire Cup Brush.





ABRACS
Pipeline Brush

Suitable for heavy duty applications such as preparation and finishing of seam welds, deburring and other applications specifically within the oil and pipeline industry.

Part No.	Qty	O.D. x Hole Ø	Type	Max RPM
WB67	1	115 mm x M14	Twist Knot	12,500



ABRACS
Twist Knot Bevel Brush

Ideal for irregular surfaces with edges or cracks and for removing slag and rust.

Part No.	Qty	O.D. x Hole Ø	Wire Ø	Max RPM
WB69	1	95 mm x M10	0.5 mm	14,000
WB68	1	100 mm x M14	0.5 mm	12,500
WB154	1	115 mm x M14	0.5 mm	12,500



ABRACS
Wire Brushes with Metric Adaptors

0.3 mm crimped steel wire brush suitable for bench grinders. Ideal for metal surface preparation and the removal of rust and scales. Supplied with bore reducing bushes from 32mm to 13mm.

Part No.	Qty	O.D. x Width	Bore Hole	Max RPM
WB49	1	150 x 20 mm	38 mm	6,000
WB50	1	200 x 25 mm	38 mm	4,500



ABRACS
De-Carb Wire Brush Set

Ideal for precision cleaning and deburring in hard to reach areas.
Mounted on a 6 mm spindle.

Part No.	Qty	Description	Max RPM	Wire Ø
WB163	1 Set	2 Piece Set	4,500	0.3 mm

Set contains: 1x pointed tip brush and 1x flat tip brush.



ABRACS
Wire Brush Crimp Cup

Brass dipped crimp steel wire.
Suitable for angle grinders and other special machinery.
The high-density crimped wire makes the brushes ideal for polishing, surface preparation and most other cleaning applications.

Part No.	Qty	O.D. x Hole Ø	Wire Ø	Max RPM
WB151	1	75 mm x M10 x 1.5	0.3 mm	12,500
WB152	1	75 mmx M14	0.3 mm	12,500
WB153	1	100 mm x M14	0.3 mm	8,500
WB54	1	120 mm x M14	0.3 mm	6,500



ABRACS
Spindle Mounted
Wire Brush - Circular

Suitable for a variety of applications.
Fitted with a 6mm spindle.

Part No.	Qty	O.D. x Wire Ø	Max RPM
WB64	1	50 x 0.3 mm	4,500
WB65	1	75 x 0.3 mm	12,500
WB157	1	100 x 0.3 mm	4,500



ABRACS
Spindle Mounted
Wire Brush - Cup

Suitable for a variety of applications.
Fitted with a 6mm spindle.

Part No.	Qty	O.D. x Wire Ø	Max RPM
WB61	1	50 x 0.3 mm	4,500
WB62	1	75 x 0.3 mm	4,500



ABRACS
Spindle Mounted
Wire Brush - Twist Knot

Suitable for a variety of applications.
Fitted with a 6mm spindle.

Part No.	Qty	O.D. x Wire Ø	Max RPM
WB156	1	75 x 0.5 mm	12,500



ABRACS
Spindle Mounted
Wire Brush - Crimped End

Suitable for a variety of applications. Fitted with a 6mm spindle.

Part No.	Qty	O.D. x Wire Ø	Max RPM
WB66	1	19 x 0.3 mm	12,500



ABRACS
Spindle Mounted
Wire Brush - Twist Knot End

Suitable for a variety of applications. Fitted with a 6mm spindle.

Part No.	Qty	O.D. x Wire Ø	Max RPM
WB158	1	22 x 0.5 mm	20,000



ABRACS
Spindle Mounted
Wire Brush Set

All brushes are crimped wire for general purpose applications and fitted with a 6 mm spindle.

Part No.	Qty	Description	Max RPM	Wire Ø
WB161	1 Set	3 Piece Set	4,500	0.3 mm

Set contains: 1 x 50 mm Wire Cup Brush, 1 x 50 mm Wire Wheel & 1 x 25 mm End Brush.



ABRACS
Spindle Mounted
Wire Brush Pack

Crimped wire for general purpose applications, all brushes fitted with a 6mm spindle.

Part No.	Qty	Description
WB162	1 Set	6 Piece Set

Contents: 2x 40mm circular brush, 1x 50mm circular brush, 1x 60mm circular brush, 1x 75mm circular brush and 1x 50mm cup brush.

ABRACS abrasives and accessories

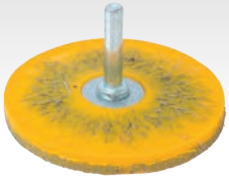

ABRACS Rubber-Bonded Circular Shaft Brush (Mule Skinner)

6 mm Ø Shaft. 0.30 mm Ø brass coated steel wire.

Part No.	Qty	O.D.	Shaft Ø	Max RPM
WB70	1	60 mm	6 mm	18,000

ABRACS abrasives and accessories



ABRACS Eraser Wheel

Enables fast, clean and efficient removal of decals, stickers and other adhesive materials. Fitted with a 6mm spindle.

Part No.	Qty	O.D.	Max RPM
WB124	1	88 mm	4,000

ABRACS abrasives and accessories

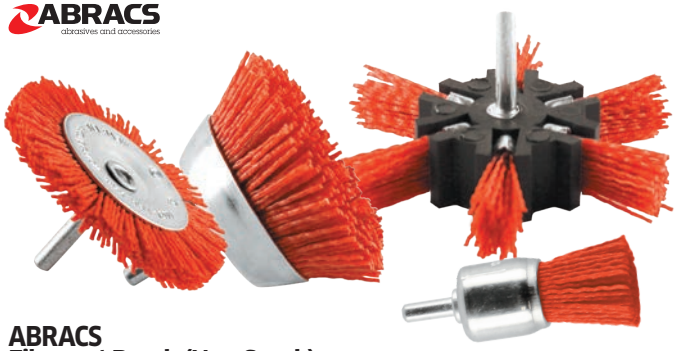

ABRACS Filament Brush (Non Spark)

Ideal for de burring, surface treatment, stock removal and other general cleaning applications. Suitable for use on most materials including metal and plastics. Non spark technology for increased user safety.

Part No.	Qty	O.D.	Type
WB170	1	50 mm	Circular
WB171	1	75 mm	Circular
WB172	1	50 mm	Cup
WB173	1	75 mm	Cup
WB174	1	24 mm	End
WB175	1	100 mm	Strip

ABRACS abrasives and accessories



ABRACS Hub Cleaning Kit

Ideal for removing rust from the brakes, rotor and hub. A long lasting heavy duty tool which saves time. Suitable for use on a variety of materials such as alloys and rust.

Part No.	Qty	Description	Max PSI
WB206	1 Set	5 Piece Kit	90
WB207	10	50 mm Disc Replenishment Pack	90

Kit contains: 1x 1/2" drive socket and 4x threaded poly discs.

ABRACS abrasives and accessories



ABRACS General Purpose Scratch Brushes

Part No.	Qty	Wire Type
WB119	3	Brass Plated Steel

ABRACS abrasives and accessories



ABRACS Scratch Brushes (Stainless Steel)

Brass dipped, stainless steel and nylon hand wire brushes. Hard to reach places can be cleaned with high pressure thanks to the curved shape and narrow face.

Part No.	Qty	Wire Type
WB131	3	Stainless Steel

ABRACS abrasives and accessories



ABRACS Scratch Brush Pack

Brass dipped, stainless steel and nylon hand wire brushes. Hard to reach places can be cleaned with high pressure thanks to the curved shape and narrow face.

Part No.	Qty	Description
WB205	1 Set	3 Piece Set

Contents: 1x general purpose scratch brush, 1x nylon scratch brush, 1x stainless steel scratch brush.

ABRACS abrasives and accessories



ABRACS Spindle Mounted & Scratch Brush Pack

Spindle mounted and scratch brush pack for use on metal, rust and paint.

Part No.	Qty	Description
WB180	1 Set	4 Piece Set

Contents: 1x 75mm Circular Brush, 1x 50mm Cup Brush, 1x 20mm End Brush and 1x general purpose scratch brush.



SIT 'SPID' Brushes

Part No.	Qty	Wire Type
WB19A	6	Brass Plated Steel
WB19	24	Brass Plated Steel



SIT 'SPID' Brushes

Part No.	Qty	Wire Type
WB31	6	Stainless Steel



ABRACS
Spark Plug Brush Set

Ergonomically designed handle allows high pressure to be carefully applied. Ideal for small, precise applications such as cleaning spark plugs or other small engine components.

Part No.	Qty	Description
WB30	1 Set	3 Piece Set

Contents: 1x brass, 1x nylon and 1x stainless steel brush.

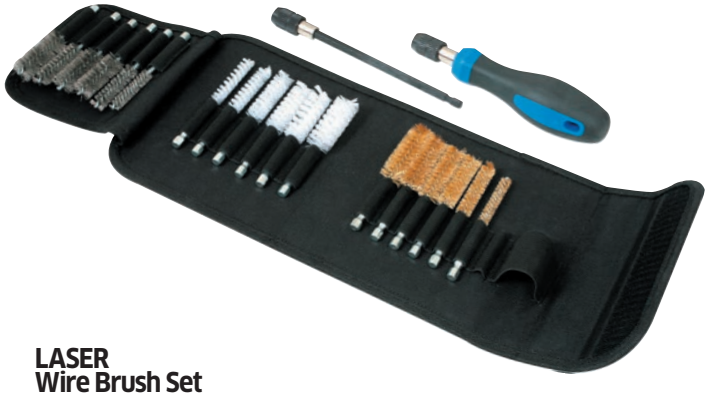

LASER
Wire Brush Set

A comprehensive wire brush set suitable for numerous uses including removing carbon from internal threads or pipes and cleaning drilled holes.

Part No.	Qty	Description
TL7120	1 Set	20 Piece Set

1 x Soft grip handle. 1 x 1/4" Shank quick release chuck: 6". 6 x Stainless steel brushes: 9, 10, 13, 15, 17, 19 mm. 6 x Brass brushes: 9, 10, 13, 15, 17, 19 mm. 6 x Nylon brushes: 9, 10, 13, 15, 17, 19 mm.



ABRACS
Wooden Handled Brushes

Heavy duty wooden handled scratch brush. Industrial quality suitable for a multitude of cleaning applications.

Part No.	Pack of	Type	
WB10N	4	2 Row	
WBS3N	4	3 Row	
WB1N	4	4 Row	
WB1X	24	4 Row	
WB1SS	4	4 Row	For Stainless Steel



ABRACS
Wooden Handled Brushes with Scraper

Heavy duty 4 row wooden handled scratch brush fixed with a sturdy metal scraper for more aggressive applications. Suitable for all general purpose cleaning applications.

Part No.	Pack of	Type
WBS1N	4	4 Row



ABRACS
Plastic Handled Brushes 4 Row

4 row plastic handled brush suitable for a wide variety of general purpose cleaning applications. Premium quality wire with a sturdy ergonomically designed plastic handle.

Part No.	Pack of	Type
WB132	6	Plastic Handled



Parts Cleaning Brush

Taper cut 64 mm pure bristles.
Can be used in all parts cleaning solvents.

Part No.	Qty	Length	
TNH266C	1	260 mm	(10")



Emery Cloth Roll - Blue

Supplied in handy, easy to use dispenser packaging. Premium quality aluminium oxide grain bonded to strong yet easy to tear J-weight cloth backing.
Designed for general maintenance work, rust removal, sanding and polishing.

Part No.	Qty	Width x Length x Grit
WER40	1	25 mm x 25 m x P40
WER60	1	25 mm x 25 m x P60
WER80	1	25 mm x 25 m x P80
WER120	1	25 mm x 25 m x P120
WER150	1	25 mm x 25 m x P150

ABRACS abrasives and accessories

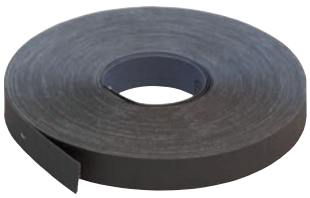



ABRACS Emery Cloth Roll - Blue

Supplied in handy, easy to use dispenser packaging. Premium quality aluminium oxide grain bonded to strong yet easy to tear J-weight cloth backing.
Designed for general maintenance work, rust removal, sanding and polishing.

Part No.	Qty	Width x Length x Grit
WER3	1	25 x 50 m x P40
WER25	1	25 x 50 m x P60
WER2	1	25 x 50 m x P80
WER10	1	25 x 50 m x P120
WER1	1	25 x 50 m x P150
WER31	1	50 x 50 m x P40
WER8	1	50 x 50 m x P60
WER30	1	50 x 50 m x P80
WER9	1	50 x 50 m x P120
WER11	1	50 x 50 m x P150

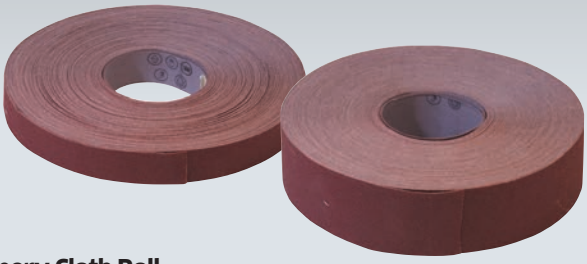

Emery Cloth Roll - Brown Engineers Quality

Supplied in handy, easy to use dispenser packaging. Premium quality aluminium oxide grain bonded to strong yet easy to tear J-weight cloth backing.
Designed for general maintenance work, rust removal, sanding and polishing.

Part No.	Qty	Width x Length x Grit
WER13	1	25 mm x 50 m x P40
WER14	1	25 mm x 50 m x P60
WER4	1	25 mm x 50 m x P80
WER6	1	25 mm x 50 m x P120
WER15	1	50 mm x 50 m x P40
WER16	1	50 mm x 50 m x P60
WER5	1	50 mm x 50 m x P80
WER7	1	50 mm x 50 m x P120

ABRACS abrasives and accessories



ABRACS General Purpose Sandpaper Roll

Industrial quality aluminium oxide sandpaper rolls are manufactured using premium quality grain and sturdy, durable E Weight paper backing.
Resin coated to resist heat and humidity.
Can be used on a multitude of materials including wood, metal, fibreglass and painted surfaces.

Part No.	Qty	Width x Length x Grit
WSR40	1	115 x 10 m x P40
WSR80	1	115 x 10 m x P80
WSR120	1	115 x 10 m x P120

KS TOOLS GERMANY



KS TOOLS Sanding Block

Sponge rubber backing, stainless steel clamping clips.

- For use with emery, wet & dry, sand paper, etc.
- Very good for working on surfaces
- Moulded handle ensures a comfortable grip

Part No.	Qty	Description
K515.3095	1	Sanding Block



Sanding Block - Dense Red Rubber

Dense rubber sanding block fitted with slots to attach the abrasive paper.

Part No.	Qty	Size
WSD102	1	70 x 125 mm



ABRACS Emery Sheets

Premium quality aluminium oxide grain bonded to strong yet easy to tear J-Weight cloth backing. Designed for general maintenance work, rust removal, sanding and polishing. Supplied in resealable, easy to use packaging.

Part No.	Pack of	Size x Grit
WES3	25	230 x 280 mm x P40
WES31	25	230 x 280 mm x P60
WES2	25	230 x 280 mm x P80
WES21	25	230 x 280 mm x P120
WES1	25	230 x 280 mm x P150



ABRACS Sandpaper Sheets

Industrial quality aluminium oxide sandpaper/ production sheets. Ideal for bare wood sanding, preparation for painting and other cleaning and sanding applications.

Part No.	Pack of	Size x Grit
WPP3	25	230 x 280 mm x P40
WPP2	25	230 x 280 mm x P60
WPP1	25	230 x 280 mm x P80
WPP4	25	230 x 280 mm x P120



ABRACS Waterproof Paper Sheets

Waterproof paper sheets with flexible anti slip backing paper and resin bonded grit. Can be used wet or dry as a durable abrasive for hand finishing.

Part No.	Pack of	Size x Grit
WAP120	25	230 x 280 mm x P120
WAP4	25	230 x 280 mm x P180
WAP220	25	230 x 280 mm x P220
WAP240	25	230 x 280 mm x P240
WAP3	25	230 x 280 mm x P320
WAP2	25	230 x 280 mm x P400
WAP500	25	230 x 280 mm x P500
WAP1	25	230 x 280 mm x P600
WAP800	25	230 x 280 mm x P800
WAP6	25	230 x 280 mm x P1000
WAP7	25	230 x 280 mm x P1200
WAP2000	25	230 x 280 mm x P2000

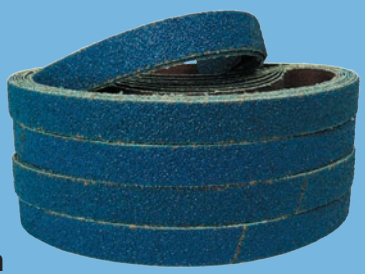

ABRACS File Belts Zirconium

Premium quality file belts designed for use on a range of file sanders. Top quality zirconium grain for premium performance and long life.

Part No.	Pack of	Width x Length x Grit
WSB33	10	10 x 330 mm x P40
WSB32	10	10 x 330 mm x P60
WSB31	10	10 x 330 mm x P80
WSB43	10	13 x 457 mm x P40
WSB42	10	13 x 457 mm x P60
WSB41	10	13 x 457 mm x P80
WSB53	10	20 x 520 mm x P40
WSB52	10	20 x 520 mm x P60
WSB51	10	20 x 520 mm x P80



ABRACS Spiraband Kit - Zirconium

Kit containing a range of sizes, grits and arbors. Packed inside a handy plastic carry case.

Part No.	Qty	Description
WSPK1	1 Kit	25 Piece Kit
Contents: Spirabands: 4x 13, 19, 25, 38, 50 mm. Drive Arbours: 1 x 13, 19, 25, 38, 50 mm.		

ABRACS
abrasives and accessories



ABRACS
Spindle Mounted Flap Wheels

Ideal for deburring and general cleaning applications.
Designed for use with electric drills and air tools.
Suitable for use on mild steel, construction steel, alloy steel and iron

Part No.	Pack of	O.D. x Hole Ø x Grit	Max RPM
WAF214N	5	25 x 15 mm x P40	16,500
WAF216N	5	25 x 15 mm x P60	16,500
WAF218N	5	25 x 15 mm x P80	16,500
WAF324N	5	30 x 20 mm x P40	16,500
WAF326N	5	30 x 20 mm x P60	16,500
WAF328N	5	30 x 20 mm x P80	16,500
WAF424N	5	40 x 20 mm x P40	12,500
WAF426N	5	40 x 20 mm x P60	12,500
WAF428N	5	40 x 20 mm x P80	12,500
WAF434N	5	40 x 30 mm x P40	12,500
WAF436N	5	40 x 30 mm x P60	12,500
WAF438N	5	40 x 30 mm x P80	12,500
WAF524N	5	50 x 30 mm x P40	10,000
WAF526N	5	50 x 30 mm x P60	10,000
WAF528N	5	50 x 30 mm x P80	10,000
WAF624N	5	60 x 30 mm x P40	8,300
WAF626N	5	60 x 30 mm x P60	8,300
WAF628N	5	60 x 30 mm x P80	8,300
WAF854N	5	80 x 50 mm x P40	6,200
WAF856N	5	80 x 50 mm x P60	6,200
WAF858N	5	80 x 50 mm x P80	6,200





Sanding Kit - Curved Blocks

Includes both concave and convex adaptors. Takes standard 150 mm diameter hook and loop abrasive discs.
Supplied in a robust storage case.

- **Ideal for body contours and excellent for wheel arches, wings.**
- **Teardrop sander included, great for sanding grooves.**

Part No.	Qty	Description
WSD100	6 Piece Set	**Sanding Kit**

Kit contains: 1 x Sanding wedge. 5 x Sanding blocks: Various shapes.



Sanding Block - Hook & Loop

Soft foam hand sanding block with a hook and loop backing.
Takes standard 150 mm diameter hook and loop abrasive discs.

Part No.	Qty	Takes
WSD101	1	**150 mm Ø Discs**



Sanding Block with Dust Extraction

Hook and loop fitting.
Dust extraction outlet 19 mm (external), supplied with 2 adaptors to allow a wide range of extraction systems to be connected (Adaptors: 25 mm and 28 mm).

- **Dust extraction facility that can be coupled to a central vacuum unit for dust free sanding.**
- **Multiple hole configurations to accept a wide range of manufacturers abrasive sheets.**

Part No.	Qty	Size
WSD103	1	**70 x 420 mm**



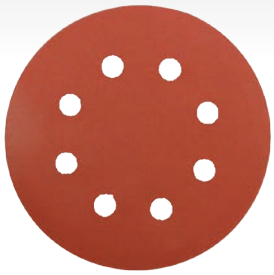

ABRACS Hook & Loop Discs

Suitable for use on a full range of materials including wood, metal, plastic and fibreglass. Should be used with a backing pad.

Part No.	Pack of	O.D. x Grit	Style
WSD804	25	125 mm x P40	8 Holes
WSD806	25	125 mm x P60	8 Holes
WSD808	25	125 mm x P80	8 Holes
WSD810	25	125 mm x P100	8 Holes
WSD812	25	125 mm x P120	8 Holes
WSD818	25	125 mm x P180	8 Holes
WSD822	25	125 mm x P220	8 Holes
WSD832	25	125 mm x P320	8 Holes
WSD840	25	125 mm x P400	8 Holes



ABRACS Hook & Loop Backing Pad

For use with DA orbital sanders. 5/16 UNF thread.
Suitable for use with all Abracs hook & loop sanding discs.

Part No.	Qty	O.D. x Thread	Style
WSD80	1	125 mm x 5/16 UNF	8 Holes



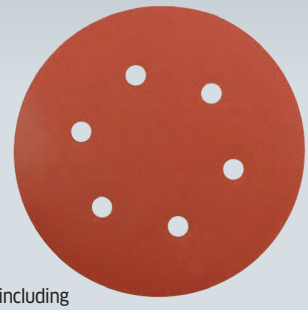

ABRACS Hook & Loop Discs

Suitable for use on a full range of materials including wood, metal, plastic and fibreglass.

Part No.	Pack of	O.D. x Grit	Style
WSD44N	25	150 mm x P40	6 Holes
WSD43N	25	150 mm x P60	6 Holes
WSD42N	25	150 mm x P80	6 Holes
WSD40N	25	150 mm x P100	6 Holes
WSD41N	25	150 mm x P120	6 Holes
WSD52N	25	150 mm x P180	6 Holes
WSD51N	25	150 mm x P220	6 Holes
WSD54N	25	150 mm x P320	6 Holes
WSD55N	25	150 mm x P400	6 Holes



ABRACS Hook & Loop Backing Pad

For use with DA orbital sanders. 5/16 UNF thread.
Suitable for use with all Abracs hook & loop sanding discs.

Part No.	Qty	O.D. x Thread	Style
WSD66	1	150 mm x 5/16 UNF	6 Holes

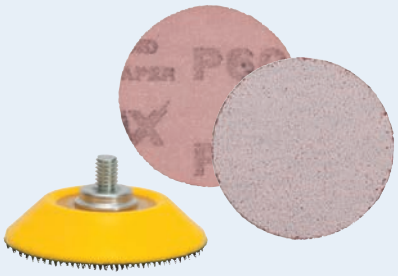

Assorted Pack of 'Mini' Sanding Discs with Velour Backing c/w Backing Pad

Part No.	Description	
AP70	51 Piece Set	
10 x 50 mm (2") Discs: 60, 120, 240, 320, 400 Grit.		1 x Backing Pad: 50 mm (2").



Backing Pads for 'Mini' Fibre-Backed Discs

Part No.	Qty	Diameter		Shaft Size x Pitch
WSD64	1	50 mm	(2")	6 x 1.00 mm
WSD65	1	75 mm	(3")	6 x 1.00 mm



'Mini' Sanding Discs with Velour Backing

Universal. For paint, metals, wood and lacquers. Spec KE-RR.

Part No.	Pack of	Ø		Grit
WSD70	10	50 mm	(2")	60
WSD71	10	50 mm	(2")	120
WSD72	10	50 mm	(2")	240
WSD73	10	50 mm	(2")	320
WSD74	10	50 mm	(2")	400

ABRACS
abrasives and accessories



ABRACS Fibre Sanding Discs AL/OX

Full resin bond system with heavy duty fibre backing for increased strength, durability and tear resistance. Top quality European manufacturing, long life and high performance.

Part No.	Pack of	O.D. x Grit	Max RPM
WSD3	25	100 mm x P24	15,300
WSD2	25	100 mm x P36	15,300
WSD1	25	100 mm x P60	15,300
WSD33	25	115 mm x P24	13,300
WSD32	25	115 mm x P36	13,300
WSD31	25	115 mm x P60	13,300
WSD37	25	125 mm x P24	12,200
WSD38	25	125 mm x P36	12,200
WSD39	25	125 mm x P60	12,200
WSD36	25	178 mm x P24	8,500
WSD35	25	178 mm x P36	8,500
WSD34	25	178 mm x P60	8,500

ABRACS
abrasives and accessories



ABRACS Fibre Sanding Discs ZIRC

Full resin bond system with heavy duty fibre backing for increased strength, durability and tear resistance. Top quality European manufacturing, long life and high performance.

Part No.	Pack of	O.D. x Grit	Max RPM
WSD20	25	100 mm x P24	15,300
WSD21	25	100 mm x P36	15,300
WSD22	25	100 mm x P60	15,300
WSD23	25	115 mm x P24	13,300
WSD24	25	115 mm x P36	13,300
WSD25	25	115 mm x P60	13,300
WSD26	25	125 mm x P24	12,200
WSD27	25	125 mm x P36	12,200
WSD28	25	125 mm x P60	12,200

ABRACS
abrasives and accessories



ABRACS Backing Pad

Manufactured from premium nylon compound to give maximum flexibility and support along with long life. Suitable for fibre discs and semi flexible grinding discs

Part No.	Qty	O.D. x Hole Ø	Max RPM
WSD62	1	115 mm x M14	13,300
WSD68	1	125 mm x M14	12,200
WSD63	1	178 mm x M14	8,500

ABRACS
abrasives and accessories



ABRACS Sanding Discs - PSA (Pressure Sensitive Adhesive)

Premium quality aluminium oxide grain in 160gm paper backing. With a unique "easy peel" tab for easy removal and fitting.

Part No.	Pack of	O.D. x Grit
WSD91	100	150 mm x P40
WSD10	100	150 mm x P60
WSD9	100	150 mm x P80
WSD81	100	150 mm x P120
WSD8	100	150 mm x P180
WSD11	100	150 mm x P220
WSD7	100	150 mm x P320
WSD12	100	150 mm x P400

ABRACS
abrasives and accessories



ABRACS PSA Backing Pad

Backing pad for use with Abracs P.S.A. sanding discs for DA orbital sanders

Part No.	Qty	Dimensions
WSD13	1	150 mm x 5/16 UNF

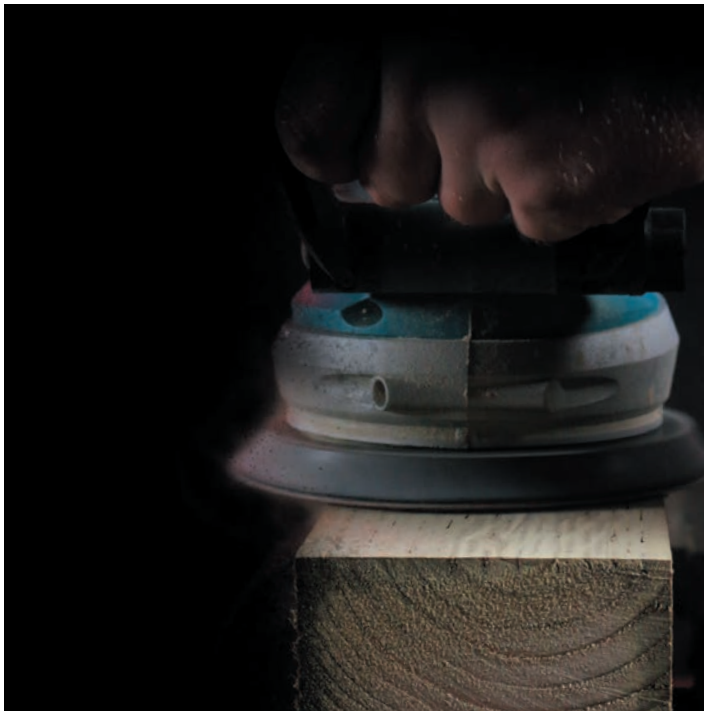

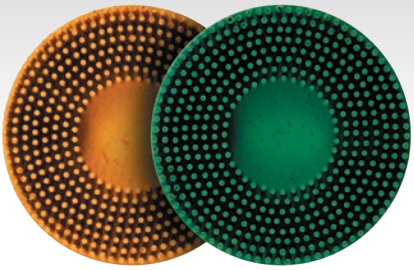

ABRACS 'Quick Lock' Bristle Brushes

Ideal for efficiently cleaning or stripping many substances from metal surfaces without damaging the workpiece.

Part No.	Pack of	O.D. x Grit	Colour	Max RPM
WQD200	5	50 mm x P50	Green	25,000
WQD201	5	50 mm x P80	Yellow	25,000



ABRACS 'Quick Lock' Backing Pads

Sturdy but flexible rubber backing pad adaptors with a 6mm x 35mm spindle. Suitable for use with all Abracs Quick Lock products.

Part No.	Pack of	O.D.	Max RPM
WQD51N	10	50 mm	25,000
WQD76N	10	75 mm	20,000



ABRACS 'Quick Lock' Flap Discs

Suitable for use on stainless steel, sheet metal, mild steel and high grade steel. Should be used with an Abracs Quick Lock Backing Pad.

Part No.	Pack of	O.D. x Grit	Max RPM
WQD184	25	50 mm x P40	25,000
WQD186	25	50 mm x P60	25,000
WQD188	25	50 mm x P80	25,000
WQD190	25	50 mm x P120	25,000



ABRACS 'Quick Lock' Fibre Discs

Suitable for use on stainless steel, sheet metal, mild steel and high grade steel. Should be used with an Abracs Quick Lock Backing Pad.

Part No.	Pack of	O.D. x Grit	Max RPM
WQD123N	25	50 mm x P40	25,000
WQD126N	25	50 mm x P60	25,000
WQD128N	25	50 mm x P80	25,000
WQD132N	25	50 mm x P120	25,000
WQD133N	25	75 mm x P40	20,000
WQD136N	25	75 mm x P60	20,000
WQD138N	25	75 mm x P80	20,000
WQD142N	25	75 mm x P120	20,000



ABRACS 'Quick Lock' Poly Discs

Ideal for removing rust and paint before preparation. Unique design ensures a minimal risk of scratching the work piece during use.

Part No.	Pack of	Dimensions	Max RPM
WQD170N	25	50 x 13 mm	25,000
WQD171N	25	75 x 13 mm	20,000



ABRACS 'Quick Lock' Non Woven Discs

Ideal for polishing and finishing a range of products including stainless steel, carbon steel, plastics, soft metal alloys and more. Ideal for use in hard to reach places.

Part No.	Pack of	O.D. x Grit	Colour	Max RPM
WQD150N	25	50 mm Coarse	Brown	25,000
WQD151N	25	50 mm Medium	Maroon	25,000
WQD152N	25	50 mm Fine	Green	25,000
WQD160N	25	75 mm Coarse	Brown	20,000
WQD161N	25	75 mm Medium	Maroon	20,000
WQD162N	25	75 mm Fine	Green	20,000



Looking for 'Quick-Lock' Accessory Packs?

Range available overleaf...



ABRACS 'Quick Lock' Accessory Pack 50 mm

A selection of 50mm Quick-Lock products.

Part No.	Qty	Description	Max RPM
WQD300	1 Set	**25 Piece Set**	25,000

Contents: 2x 50 mm Backing Pad Adaptor, 7x 50 mm Polirico Discs (2x Coarse, Fine, 3x Medium), 9x 50 mm Sanding Discs (3x Course, Medium, Fine), 3x 50 mm Poly Discs, 4x 50 mm Flap Discs (1x 40, 60, 80, 120g).



ABRACS Spindle Mounted Poly Wheel

Enables effective removal of rust, paint, thermal blueing and other contaminants. For use on electric drills or air tools.

Part No.	Qty	O.D. x Thickness x Spindle	Max RPM
WB3050	1	**100 x 13 x 6 mm**	4,500



ABRACS Poly Discs

Ultimate performance enableseffective removal of rust, paint, thermal blueing and other contaminants. The lightweight fibreglass backing absorbs vibration and makes this product incredibly strong and durable. Suitable for a wide range of materials. For use on angle grinders.

Part No.	Pack of	Ø	Max RPM	Colour
WB3045	2	**115 mm**	13,300	Black



ABRACS Roloc Surface Conditioning Kit - 75 mm

A selection of 75mm Quick-Lock discs and a 75mm Quick-Lock Backing Pad.

Part No.	Qty	Description
WQD301	1 Kit	**7 Piece Kit**

Contents: 3x 75 mm fibre discs with quick lock fitting, 3x 75 mm polirico discs with quick lock fitting and 1x 75 mm quick lock backing pad.

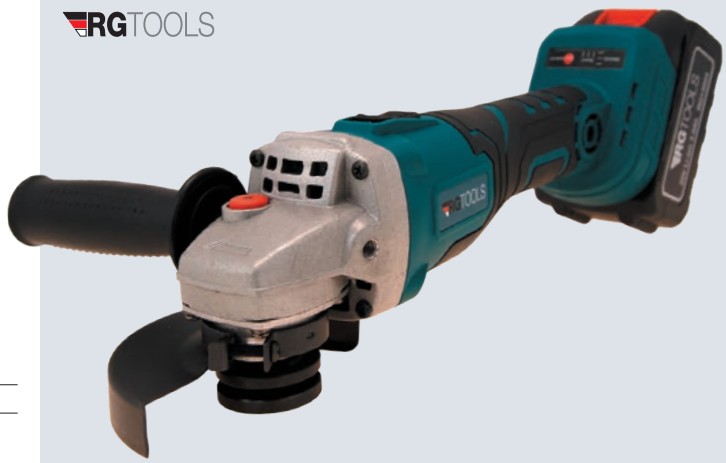

RG TOOLS Cordless Angle Grinder

Complete with 1 x Li-ion 20V/4000mAh battery and mains charging adaptor. Supplied in a robust plastic storage case.

- **10,000 RPM idle speed**
- **700W of power, outperforming corded models**
- **Part of the 'one battery fits all' range**

Part No.	Qty	Description
RG10015	1	**Cordless Angle Grinder**



RG TOOLS Battery

Spare battery for use with the RG TOOLS Cordless Power Tool Range.

Part No.	Qty	Description
RG10004	1	**Battery 4.0A**



ABRACS
Aluminium Oxide Flap Discs

Engineered for extended performance stock removal, blending and finishing. For use on mild steel, carbon steel and alloys.

Part No.	Pack of	O.D. x Hole Ø	Grit	Max RPM
WAF204	10	115 x 22 mm	P40	13,200
WAF206	10	115 x 22 mm	P60	13,200
WAF208	10	115 x 22 mm	P80	13,200



ABRACS
Non Woven Flap Discs

Manufactured using strengthened synthetic fibre and bonded by a specialist smear resistant adhesive which prevents loading. Specifically designed for cleaning, polishing and finishing a wide range of materials.

Part No.	Pack of	O.D. x Hole Ø	Max RPM	Colour
WPD11	5	115 x 22 mm	13,300	Brown (Coarse)
WPD12	5	115 x 22 mm	13,300	Maroon (Medium)
WPD13	5	115 x 22 mm	13,300	Green (Fine)



ABRACS
Felt Flap Discs

Should be used in conjunction with a polishing compound for maximising efficiency when pre polishing medium to large surface areas.

Part No.	Qty	O.D. x Hole Ø	Max RPM
WPD14	10	115 x 22 mm	13,300



ABRACS
Zirconium Flap Discs

Engineered for maximum performance stock removal, blending and finishing. For use on stainless steel, sheet metal, mild steel and high grade steel. Manufactured to OSA safety standards.

Part No.	Pack of	O.D. x Hole Ø	Grit	Max RPM
WAF104N	5	100 x 16 mm	P40	15,300
WAF106N	5	100 x 16 mm	P60	15,300
WAF108N	5	100 x 16 mm	P80	15,300
WAF114N	5	115 x 22 mm	P40	13,300
WAF114D	25	115 x 22 mm	P40	13,300
WAF116N	5	115 x 22 mm	P60	13,300
WAF116D	25	115 x 22 mm	P60	13,300
WAF118N	5	115 x 22 mm	P80	13,300
WAF118D	25	115 x 22 mm	P80	13,300
WAF1110N	5	115 x 22 mm	P120	15,300
WAF124N	5	125 x 22 mm	P40	12,250
WAF126N	5	125 x 22 mm	P60	12,250
WAF128N	5	125 x 22 mm	P80	12,250
WAF1210N	5	125 x 22 mm	P120	13,300



ABRACS
Buffing/Polishing Kit

Suitable for a wide range of buffing and polishing applications.

Part No.	Qty	Description
WPD15	1 Set	7 Piece Kit

Contents: 1x 100 mm buffing wheel, 1x 100 mm felt wheel, 1x 100 mm non-woven wheel, 1x sponge block, 2x polish blocks and 1x drive arbor.

ABRACS
abrasives and accessories



ABRACS
Flat Hook & Loop Pad

High quality polyester sponge pad with excellent tensile strength and durability for the restoration and maintenance of painted vehicle bodywork. Hook and loop area 150 x 32 x 130 mm.

Part No.	Qty		Colour	Useage	
WBS10	1		White	Step 1	Cutting/Compounding
WBS11	1		Orange	Step 2	Polishing
WBS12	1		Black	Step 3	Finishing

ABRACS
abrasives and accessories



ABRACS
Corrugated Hook & Loop Pad

High quality polyester sponge pad with excellent tensile strength and durability for the restoration and maintenance of painted vehicle bodywork. Hook and loop area 150 x 32 x 130 mm.

Part No.	Qty		Colour	Useage	
WBS13	1		White	Step 1	Cutting/Compounding
WBS14	1		Orange	Step 2	Polishing
WBS15	1		Black	Step 3	Finishing

ABRACS
abrasives and accessories



ABRACS
Bevel Edge Hook & Loop Pad

High quality polyester sponge pad with excellent tensile strength and durability for the restoration and maintenance of painted vehicle bodywork. Hook and loop area 150 x 30 x 130 mm.

Part No.	Qty		Colour	Useage	
WBS19	1		White	Step 1	Cutting/Compounding
WBS20	1		Orange	Step 2	Polishing
WBS21	1		Black	Step 3	Finishing

ABRACS
abrasives and accessories



ABRACS
Traditional Foam Head Pad

High quality polyester sponge pad with excellent tensile s trength and durability for the restoration and maintenance of painted vehicle bodywork. Dimensions 150 x 50 mm. Thread M14.

Part No.	Qty		Colour	Useage	
WBS25	1		White	Step 1	Cutting/Compounding
WBS26	1		Orange	Step 2	Polishing
WBS27	1		Black	Step 3	Finishing

ABRACS
abrasives and accessories



ABRACS
Foam Head Ball Series Pad

High quality polyester sponge pad with excellent tensile strength and durability for the restoration and maintenance of painted vehicle bodywork. Dimensions 150 x 45 mm. Thread M14.

Part No.	Qty		Colour	Useage	
WBS22	1		White	Step 1	Cutting/Compounding
WBS23	1		Orange	Step 2	Polishing
WBS24	1		Black	Step 3	Finishing

ABRACS
abrasives and accessories



ABRACS
Woollen Polishing Pad

Concave 100% wool pad for buffing and polishing surfaces. Hook and loop diameter 125 mm.

Part No.	Qty		Colour	Grade
WBS28	1		White	Thick
WBS29	1		Natural	Fine

ABRACS abrasives and accessories



ABRACS 5" Hook & Loop Backing Pad

Professional backing pad for use with the Abracs range of cutting, polishing and finishing pads.

Part No.	Qty	Size	Thread
WBS31	1	5" (125 mm)	M14 x 2.0 mm

ABRACS abrasives and accessories



ABRACS 3" Corrugated Hook & Loop Pads

High quality polyester sponge pad with excellent tensile strength and durability for the restoration and maintenance of painted vehicle bodywork. Hook and loop area 78 x 30 mm.

Part No.	Pack of	Colour	Useage	
WBS16	3	White	Step 1	Cutting/Compounding
WBS17	3	Orange	Step 2	Polishing
WBS18	3	Black	Step 3	Finishing

ABRACS abrasives and accessories



ABRACS 3" Hook & Loop Backing Pad

Professional backing pad for use with the Abracs range of 3" cutting, polishing and finishing pads.

Part No.	Qty	Size	Thread
WBS30	1	3" (75 mm)	M14 x 2.0 mm



3" Buffing Kit with Hook & Loop Backing c/w Backing Pad

Part No.	Qty	Description
WC5	1 Set	4 Piece Set

3 x 75 mm (3") Buffing Pads: Lambs wool, sponge pad (white), sponge pad (yellow). 1 x Backing Pad: 75 mm (3").

SAS



S·A·S Heavy Cutting Paste (Stage 1 of 3)

The first of three stages of cutting compounds. Designed as an aggressive stage of polishing. It will remove scratches of 1200 grit sandpaper and swirl marks with ease, preparing for our Medium Cutting Paste.

- **Formulated with high cutting abrasives and fillers**
- **Contains kaolin clays to help refine, restore and cleanse your vehicle's paintwork**

Part No.	Qty	Description
SAS2501A	1	500ml Flip Top Bottle

SAS



S·A·S Medium Cutting Paste (Stage 2 of 3)

The second of three stages of cutting compounds. Formulated with diminishing abrasive chemistry. This means the particles of abrasive start off large, getting smaller the more you work with them - in effect lowering the cutting power over time.

- **Refines, restores and cleanses vehicle paintwork**
- **Contains the highest grade of fillers and kaolin clays**
- **Helps to even out the deeper cuts of our Heavy Cutting Paste in preparation for our Fine Cutting Paste**

Part No.	Qty	Description
SAS2502A	1	500ml Flip Top Bottle

SAS



S·A·S Fine Cutting Paste (Stage 3 of 3)

The final of three stages of cutting compounds. Formulated with diminishing abrasive chemistry. This means the abrasive particles get smaller the more they are worked into the paintwork. This effectively means the cutting power of the compound reduces whilst you're using it, offering a more even and gradual application.

- **Contains the highest grade of fillers and kaolin clays**
- **Refines and cleanses your vehicle's paintwork**
- **Designed as the final stage of polishing**

Part No.	Qty	Description
SAS2503A	1	500ml Flip Top Bottle

SAS



S·A·S High Gloss Polish

All-in-one wax and polish. Essential for any detailing enthusiast. Contains special abrasives and fillers to help remove paintwork defects.

- **Infused with the finest grade Brazilian carnauba wax**
- **Long term protection**
- **High-gloss finish**
- **Protects against road debris**
- **UV protection**

Part No.	Qty	Description
SAS2508A	1	500ml Pump Dispenser

RGTOOLS



RG TOOLS
Extra Thin Flat Cutting Discs

Compliant with EN 12413. Suitable for use with stainless steel, mild steel and high grade steel. Supplied in a metal storage tin.

Part No.	Qty	O.D.	O.D. x Thickness x Hole	Max RPM
RG20150	Tin of 10	4 1/2"	115 x 1.0 x 22.23 mm	13300

ABRACS abrasives and accessories ★★★★☆

PHOENIX

Pro Quality



ABRACS 'Phoenix II'
Mini Cut-Off
Extra Thin Flat Cutting Discs INOX

Superior quality European manufactured and produced to OSA safety standards. For use on stainless steel, sheet metal, mild steel and high grade steel. Suitable for use on an angle grinder.

Part No.	Pack of	O.D. x Thickness x Hole Ø	Max RPM
WCD22N	10	50 x 1.0 x 10 mm	30,600 80 m/s
WCD23N	10	75 x 1.0 x 10 mm	20,400 80 m/s
WCD24N	10	75 x 1.6 x 10 mm	20,400 80 m/s

ABRACS abrasives and accessories ★★★☆☆

PROFLEX



Trade Quality



ABRACS 'Proflex'
Extra Thin Flat Cutting Discs INOX

Manufactured to European quality standards. For use on stainless steel, sheet metal, mild steel and high grade steel. Suitable for use on an angle grinder.

Part No.	Pack of	O.D. x Thickness	Max RPM
WCP151T	Tin of 10	115 x 1.0 x 22 mm	13,300

ABRACS abrasives and accessories ★★★☆☆

PROFLEX

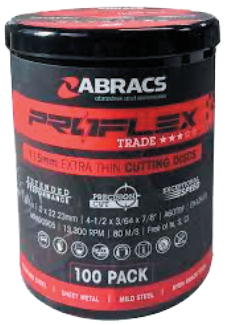

Trade Quality



ABRACS 'Proflex'
Extra Thin Flat Cutting Discs INOX

Manufactured to European quality standards. For use on stainless steel, sheet metal, mild steel and high grade steel. Suitable for use on an angle grinder.

Part No.	Pack of	O.D. x Thickness	Max RPM
WCP151C	Tub of 100	115 x 1.0 x 22 mm	13,300



Mini Cut-Off Disc
Mandrel Kit

For 1/4" and 3/8" (10 mm) holes.
Fits 1/4" and 3/8" (10 mm) chuck.

Part No.	Qty	Description
WCD26	1 Kit	Mandrel Kit

ABRACS abrasives and accessories ★★★★★

BLACK EDITION

Expert Quality





ABRACS 'Black Edition'
Extra Thin Flat Cutting Discs INOX

European manufactured and produced to OSA safety standards. 30% Extra Performance. stainless steel, sheet metal, mild steel and high grade steel. Suitable for use on an angle grinder.

Part No.	Pack of	O.D. x Thickness x Hole Ø	Max RPM
WCD351T	Tin of 10	115 x 1.0 x 22 mm	13,300 80 m/s
WCD352T	Tin of 10	125 x 1.0 x 22 mm	12,250 80 m/s
WCD370	10	230 x 1.8 x 22 mm	6,650 80 m/s

ABRACS ★★★☆☆
PROFLEX

Trade Quality



ABRACS 'Proflex' Extra Thin Flat Cutting Discs INOX

Manufactured to European quality standards.
For use on stainless steel, sheet metal, mild steel and high grade steel.
Suitable for use on an angle grinder.

Part No.	Pack of	O.D. x Thickness	Max RPM
WCP106	10	100 x 1.0 x 16 mm	15,300
WCP151	10	115 x 1.0 x 22 mm	13,300
WCP151T	Tin of 10	115 x 1.0 x 22 mm	13,300
WCP151C	Tub of 100	115 x 1.0 x 22 mm	13,300
WCP156	10	115 x 1.6 x 22 mm	13,300 80 m/s
WCP162	10	125 x 1.0 x 22 mm	12,250 80 m/s
WCP166	10	125 x 1.6 x 22 mm	12,250 80 m/s
WCP170	10	230 x 1.8 x 22 mm	6,650 80m/s

ABRACS ★★★★☆
PHOENIX

ALU



ABRACS 'Phoenix Ali' Flat Cutting Discs - ALUMINIUM

Made to OSA safety standards and marked with EN12413. For use on aluminium, mild steel, copper and non-ferrous metals.

Part No.	Pack of	O.D. x Thickness x Hole Ø	Max RPM
WCU151	5	115 x 1.0 x 22 mm	13,300
WCU153	5	115 x 3 x 22 mm	13,300
WCU256	5	115 x 7 x 22 mm	13,300

ABRACS ★★★★☆
PHOENIX

INOX



ABRACS 'Phoenix Silver' Depressed Centre Metal Cutting Discs - INOX

Produced to OSA safety standards and marked with EN12413. For use on stainless steel, sheet metal, mild steel and high grade steel.

Part No.	Pack of	O.D. x Thickness x Hole Ø	Max RPM
WCS253	5	115 x 3 x 22 mm	13,300
WCS256	5	115 x 6 x 22 mm	13,300

ABRACS ★★★★☆
PHOENIX

Pro Quality



ABRACS 'Phoenix II' Extra Thin Flat Cutting Disc INOX

Superior quality European manufactured and produced to OSA safety standards.
For use on stainless steel, sheet metal, mild steel and high grade steel. Suitable for use on an angle grinder.

Part No.	Pack of	O.D. x Thickness x Hole Ø	Max RPM
WCD110	10	100 x 1.0 x 16 mm	15,300 80 m/s
WCD116	10	100 x 1.6 x 16 mm	15,300 80 m/s
WCD151	10	115 x 1.0 x 22 mm	13,300 80 m/s
WCD151T	Tin of 10	115 x 1.0 x 22 mm	13,300 80 m/s
WCD151X	25	115 x 1.0 x 22 mm	13,300 80 m/s
WCD156	10	115 x 1.6 x 22 mm	13,300 80 m/s
WCD162	10	125 x 1.0 x 22 mm	12,200 80 m/s
WCD166	10	125 x 1.6 x 22 mm	12,200 80 m/s
WCD170	10	230 x 1.8 x 22 mm	6,600 80m/s

ABRACS

CUT AND GRIND

90° CUT
30° GRIND
15° FINISH



ABRACS Hybrid '3 in 1' Multi Purpose Discs Depressed Centre Metal

Used for cutting, grinding and finishing applications simply by altering the angle at which the disc is used. 90 degrees for cutting, 30 degrees for grinding and 15 degrees for finishing. For use on Stainless Steel, sheet metal, mild steel and high grade steel.

Part No.	Pack of	O.D. x Thickness x Hole Ø	Max RPM
WHD31	10	115 x 2.5 x 22 mm	13,300

ABRACS Quality Levels

abrasives and accessories

PROFLEX ★★★☆☆

PROFLEX - TRADE QUALITY Cutting, Grinding and Extra Thin Discs are extended performance, professional quality products manufactured using high quality materials with an attractive price-performance ratio for the price conscious consumer.

PHOENIX ★★★★☆

PHOENIX - PRO QUALITY Cutting, Grinding and Extra Thin Discs are ultimate performance, produced to O.S.A. Safety standards and manufactured using premium quality materials, giving excellent life, offering one of the best cost per cut ratios in the market.

BLACK EDITION ★★★★★

BLACK EDITION - EXPERT QUALITY Extra Thin Discs are 30% Extra Performance, reduced vibration and ultimate performance, produced to O.S.A. safety standards and manufactured using premium quality materials, our highest quality cutting disc produced to date.

ABRACS ★★★☆☆

PROFLEX



ABRACS 'Proflex' Flat Metal Cutting Discs

Manufactured to European quality standards. For use on mild steel, sheet steel, high grade steel and iron. Suitable for use on an angle grinder.

Part No.	Pack of	O.D. x Thickness x Hole Ø	Max RPM
WCP216	5	100 x 3 x 16 mm	15,300 80 m/s
WCP216X	25	100 x 3 x 16 mm	15,300 80 m/s
WCP251	5	115 x 3 x 22 mm	13,300 80 m/s
WCP251X	25	115 x 3 x 22 mm	13,300 80 m/s
WCP262	5	125 x 3 x 22 mm	12,250 80 m/s
WCP262X	25	125 x 3 x 22 mm	12,250 80 m/s
WCP270	5	230 x 3 x 22 mm	6,650 80 m/s
WCP270X	25	230 x 3 x 22 mm	6,650 80 m/s

ABRACS ★★★☆☆

PROFLEX



ABRACS 'Proflex' Depressed Centre Metal Cutting Discs

Manufactured to European quality standards. For use on mild steel, sheet steel, high grade steel and iron. Suitable for use on an angle grinder.

Part No.	Pack of	O.D. x Thickness x Hole Ø	Max RPM
WCP171	5	100 x 3 x 16 mm	15,300 80 m/s
WCP171X	25	100 x 3 x 16 mm	15,300 80 m/s
WCP173	5	115 x 3 x 22 mm	13,300 80 m/s
WCP173X	25	115 x 3 x 22 mm	13,300 80 m/s
WCP175	5	125 x 3 x 22 mm	12,250 80 m/s
WCP175X	25	125 x 3 x 22 mm	12,250 80 m/s
WCP179	5	230 x 3 x 22 mm	6,650 80 m/s
WCP179X	25	230 x 3 x 22 mm	6,650 80 m/s

ABRACS ★★★★☆

PHOENIX



ABRACS 'Phoenix II' Flat Metal Cutting Discs

Manufactured in Europe to OSA safety standards. For use on mild steel, sheet steel, high grade steel and iron. Suitable for use on an angle grinder.

Part No.	Pack of	O.D. x Thickness x Hole Ø	Max RPM
WCD71	5	100 x 3 x 16 mm	15,300 80 m/s
WCD71X	25	100 x 3 x 16 mm	15,300 80 m/s
WCD73	5	115 x 3 x 22 mm	13,300 80 m/s
WCD73X	25	115 x 3 x 22 mm	13,300 80 m/s
WCD75	5	125 x 3 x 22 mm	12,250 80 m/s
WCD75X	25	125 x 3 x 22 mm	12,250 80 m/s
WCD79	5	230 x 3 x 22 mm	6,650 80 m/s
WCD79X	25	230 x 3 x 22 mm	6,650 80 m/s
WCD85	5	300 x 3.5 x 20 mm	5,100 80 m/s
WCD86	5	300 x 3.5 x 22 mm	5,100 80 m/s
WCD88	5	300 x 2.5 x 25 mm	4,400 80 m/s

ABRACS ★★★★☆

PHOENIX



ABRACS 'Phoenix II' Depressed Centre Metal Cutting Discs

Manufactured in Europe to OSA safety standards. For use on mild steel, sheet steel, high grade steel and iron. Suitable for use on an angle grinder.

Part No.	Pack of	O.D. x Thickness x Hole Ø	Max RPM
WCD61	5	100 x 3 x 16 mm	15,300 80 m/s
WCD61X	25	100 x 3 x 16 mm	15,300 80 m/s
WCD63	5	115 x 3 x 22 mm	13,300 80 m/s
WCD63X	25	115 x 3 x 22 mm	13,300 80 m/s
WCD65	5	125 x 3 x 22 mm	12,250 80 m/s
WCD65X	25	125 x 3 x 22 mm	12,250 80 m/s
WCD67	10	178 x 3 x 22mm	8,600 80 m/s
WCD69	5	230 x 3 x 22 mm	6,650 80 m/s
WCD69X	25	230 x 3 x 22 mm	6,650 80 m/s

ABRACS ★★★☆☆

PROFLEX



ABRACS 'Proflex' Depressed Centre Metal Grinding Discs

Manufactured to European quality standards. Suitable for use on an angle grinder.

Part No.	Pack of	O.D. x Thickness x Hole Ø	Max RPM
WGP162	10	100 x 6 x 16 mm	15,300 80 m/s
WGP164	10	115 x 6 x 22 mm	13,300 80 m/s
WGP166	10	125 x 6 x 22 mm	12,250 80 m/s
WGP170	10	230 x 6 x 22 mm	6,650 80 m/s

ABRACS ★★★★☆

PHOENIX



ABRACS 'Phoenix II' Depressed Centre Metal Grinding Discs

Manufactured in Europe to OSA safety standards for heavy duty abrasive grinding. Suitable for use on an angle grinder.

Part No.	Pack of	O.D. x Thickness x Hole Ø	Max RPM
WGD62	10	100 x 6 x 16 mm	15,300 80 m/s
WGD64	10	115 x 6 x 22 mm	13,300 80 m/s
WGD66	10	125 x 6 x 22 mm	12,250 80 m/s
WGD68	10	178 x 6 x 22 mm	8,600 80 m/s
WGD70	10	230 x 6 x 22 mm	6,650 80 m/s

ABRACS

CUT AND GRIND

90° CUT | 30° GRIND | 15° FINISH



ABRACS Hybrid '5 in 1' Multi Material Cutting Discs

The "5 in 1" multi material disc has been designed for cutting applications on virtually all materials including metal, stone, stainless steel, aluminium and plastic/PVC.

Part No.	Pack of	O.D. x Thickness x Hole Ø	Max RPM
WHD51	10	115 x 1.6 x 22 mm	13,300

ABRACS



ABRACS Diamond Blade GCM - Trade

For use on concrete, bricks, natural stone and tiles. Suitable for use on an angle grinder.

Part No.	Qty	O.D. x Thickness x Hole Ø	Max RPM
WDB1	1	115 x 10 x 22 mm	13,300
WDB2	1	125 x 10 x 22 mm	12,250
WDB4	1	230 x 10 x 22 mm	6,650
WDB5	1	300 x 10 x 20 mm	5,100
WDB6	1	350 x 10 x 20 mm	5,500
WDB7	1	350 x 10 x 25.4 mm	4,400

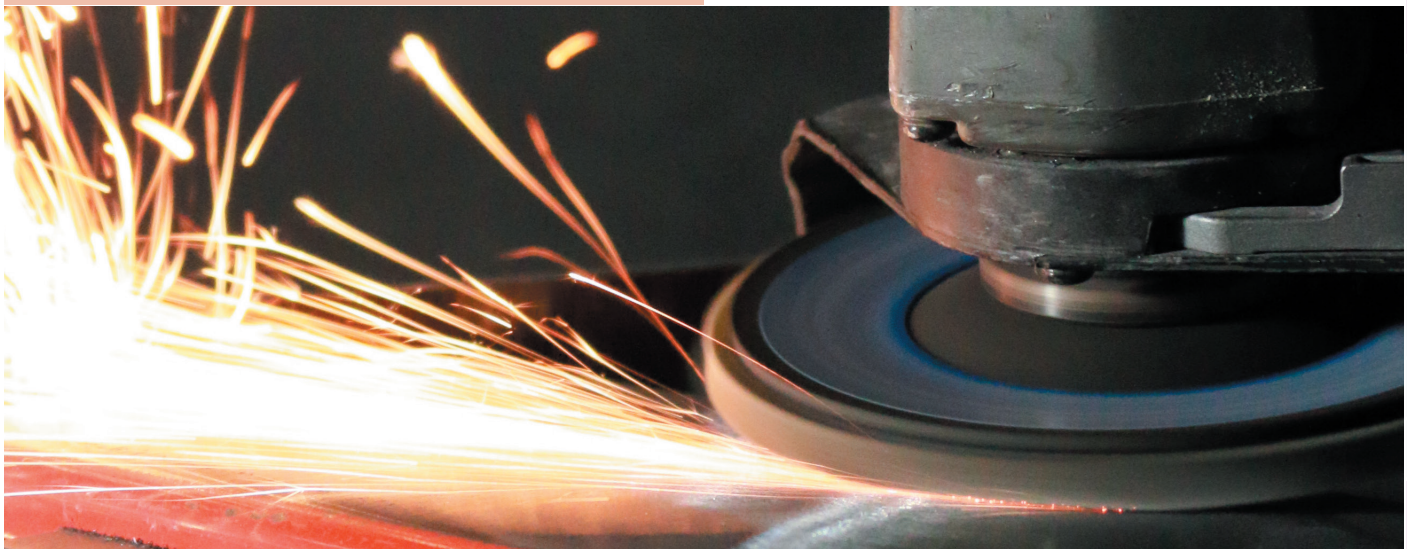



ABRACS Tungsten Carbide Burr - Cylindrical No End Cut

Suitable for use on a variety of materials such as steels, alloys and cast iron.

Part No.	Qty	Shape	Head Ø x Head Length	Shaft Ø x Total Length
DAR25	1	A	10 x 20 mm	6 x 60 mm



ABRACS Tungsten Carbide Burr - Cylindrical with End Cut

Suitable for use on a variety of materials such as steels, alloys and cast iron.

Part No.	Qty	Shape	Head Ø x Head Length	Shaft Ø x Total Length
DAR7	1	B	6 x 16 mm	6 x 60 mm
DAR1	1	B	10 x 20 mm	6 x 64 mm
DAR9	1	B	12 x 25 mm	6 x 65 mm



ABRACS Tungsten Carbide Burr - Cylindrical Ball Nose

Suitable for use on a variety of materials such as steels, alloys and cast iron.

Part No.	Qty	Shape	Head Ø x Head Length	Shaft Ø x Total Length
DAR10	1	C	6 x 16 mm	6 x 60 mm
DAR11	1	C	8 x 20 mm	6 x 64 mm
DAR2	1	C	10 x 20 mm	6 x 64 mm
DAR12	1	C	12 x 25 mm	6 x 65 mm



ABRACS Tungsten Carbide Burr - Ball

Suitable for use on a variety of materials such as steels, alloys and cast iron.

Part No.	Qty	Shape	Head Ø x Head Length	Shaft Ø x Total Length
DAR26	1	D	12 x 12 mm	6 x 51 mm



ABRACS Tungsten Carbide Burr - Ball Nose Tree

Suitable for use on a variety of materials such as steels, alloys and cast iron.

Part No.	Qty	Shape	Head Ø x Head Length	Shaft Ø x Total Length
DAR19	1	F	6 x 18 mm	6 x 62 mm
DAR20	1	F	8 x 20 mm	6 x 64 mm
DAR5	1	F	10 x 20 mm	6 x 64 mm
DAR21	1	F	12 x 25 mm	6 x 65 mm



ABRACS Tungsten Carbide Burr - Pointed Tree

Suitable for use on a variety of materials such as steels, alloys and cast iron.

Part No.	Qty	Shape	Head Ø x Head Length	Shaft Ø x Total Length
DAR16	1	G	6 x 18 mm	6 x 62 mm
DAR17	1	G	10 x 20 mm	6 x 64 mm
DAR3	1	G	12 x 25 mm	6 x 69 mm



ABRACS Tungsten Carbide Burr - Flame

Suitable for use on a variety of materials such as steels, alloys and cast iron.

Part No.	Qty	Shape	Head Ø x Head Length	Shaft Ø x Total Length
DAR27	1	H	8 x 19 mm	6 x 63 mm
DAR28	1	H	10 x 25 mm	6 x 69 mm
DAR29	1	H	12 x 32 mm	6 x 76 mm



ABRACS Tungsten Carbide Burr - Ball Nose Cone

Suitable for use on a variety of materials such as steels, alloys and cast iron.

Part No.	Qty	Shape	Head Ø x Head Length	Shaft Ø x Total Length
DAR14	1	L	12 x 28 mm	6 x 76 mm







ABRACS Tungsten Carbide Burr Kit

The kit comes with a range of head shapes, all with 6mm spindle.
Suitable for use on a variety of hard materials such as steels, alloys and cast iron.
Supplied in a robust plastic storage case.

Part No.	Qty	Description
DARK1	1 Set	5 Piece Kit

Contents: DAR12 (Cylindrical Ball Nose), DAR1 (Cylindrical With End Cut), DAR26 (Ball), DAR5 (Ball Nose Tree), DAR14 (Ball Nose Cone).



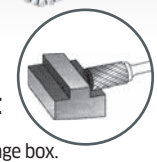

ALPEN Rotary Burr - Cylindrical, Front End Cut

Tungsten carbide.No. 6 Cut (Universal).
For soft and hard metals (weld seams). Supplied in a plastic storage box.

Part No.	Qty	Shape	Head Ø	Length	Shaft Ø
DB7	1	B	6 mm	65 mm	6 mm
DB8	1	B	8 mm	65 mm	6 mm
DB1	1	B	10 mm	65 mm	6 mm
DB9	1	B	12 mm	65 mm	6 mm



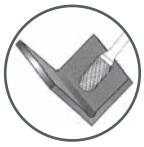

ALPEN Rotary Burr - Ball Nose

Tungsten carbide. No. 6 Cut (Universal).
For soft and hard metals (weld seams). Supplied in a plastic storage box.

Part No.	Qty	Shape	Head Ø	Length	Shaft Ø
DB10	1	C	6 mm	65 mm	6 mm
DB11	1	C	8 mm	65 mm	6 mm
DB2	1	C	10 mm	65 mm	6 mm
DB12	1	C	12 mm	65 mm	6 mm





ALPEN Rotary Burr - Oval

Tungsten carbide. No. 6 Cut (Universal).
For soft and hard metals (weld seams). Supplied in a plastic storage box.

Part No.	Qty	Shape	Head Ø	Length	Shaft Ø
DB22	1	E	6 mm	61 mm	6 mm
DB23	1	E	8 mm	61 mm	6 mm
DB4	1	E	10 mm	61 mm	6 mm
DB24	1	E	12 mm	61 mm	6 mm





ALPEN Rotary Burr - Arc Round Nose

Tungsten carbide. No. 6 Cut (Universal).
For soft and hard metals (weld seams). Supplied in a plastic storage box.

Part No.	Qty	Shape	Head Ø	Length	Shaft Ø
DB19	1	F	6 mm	65 mm	6 mm
DB20	1	F	8 mm	65 mm	6 mm
DB5	1	F	10 mm	65 mm	6 mm
DB21	1	F	12 mm	65 mm	6 mm





ALPEN Rotary Burr - Conical Ball Nose

Tungsten carbide. No. 6 Cut (Universal).
For soft and hard metals (weld seams). Supplied in a plastic storage box.

Part No.	Qty	Shape	Head Ø	Length	Shaft Ø
DB13	1	L	6 mm	65 mm	6 mm
DB14	1	L	8 mm	65 mm	6 mm
DB6	1	L	10 mm	65 mm	6 mm
DB15	1	L	12 mm	65 mm	6 mm



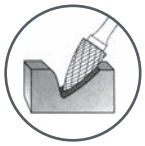

ALPEN Rotary Burr - Arc Pointed Nose (Tree)

Tungsten carbide. No. 6 Cut (Universal).
For soft and hard metals (weld seams). Supplied in a plastic storage box.

Part No.	Qty	Shape	Head Ø	Length	Shaft Ø
DB16	1	G	6 mm	65 mm	6 mm
DB17	1	G	8 mm	65 mm	6 mm
DB3	1	G	10 mm	65 mm	6 mm
DB18	1	G	12 mm	65 mm	6 mm



ALPEN Rotary Burr Set

Tungsten carbide. No. 6 Cut (Universal).
For soft and hard metals (weld seams). Supplied in a plastic storage box.

Part No.	Qty	Description	Head Ø
DBK3	1 Set	3 Piece Set	10 mm

1 x Cylindrical with front cut.
1 x Arc pointed nose.
1 x Ball nose.

BAHCO



BAHCO
Engineers' File Set

Complete with handles.
Black finish heads.
Supplied with roll-up plastic wallet & tie.

Part No.	Qty	Description	Length	
TB47808	1 Set	**5 Piece Set**	**8"**	(200 mm)

4 x Bastard Cut: Hand, Square, Half-round, Round. 1 x Second Cut: Hand.

BAHCO



BAHCO
Engineers' File Set

Complete with handles.
Black finish heads.
Supplied with roll-up plastic wallet & tie.

Part No.	Qty	Description	Length	
TB47810	1 Set	**5 Piece Set**	**10"**	(250 mm)

4 x Bastard Cut: Hand, Square, Half-round, Round. 1 x Bastard Cut: Hand.



LASER
Precision Needle File Set



Supplied in a storage wallet.

- **Precision hardened and tempered files.**
- **Interchangeable soft grip handle.**
- **File lengths: 120 mm.**

Part No.	Qty	Description
TL7112	1 Set	**13 Piece Set**

12 x Needle files: Various types. 1 x Interchangeable handle.

ABRACS
abrasives and accessories



ABRACS
File & Rasp Set

Complete with ABS handles. Supplied in a wallet.

Part No.	Qty	Description	Length	
TL767	1 Set	**5 Piece Set**	**8"**	200 mm

4 x 200 mm Files: Flat Second Cut, Three-Square Second Cut, Half-Round Second Cut, Round Second Cut.
1 x 200 mm Rasp: Half-Round Cabinet Medium Cut.

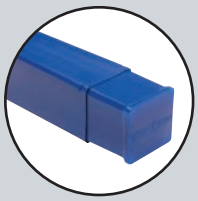



File Set

WITHOUT handles. BS 498.
Supplied in a telescopic plastic box.

Part No.	Qty	Description
TL751	1 Set	**8 Piece Set**

4 x Bastard Cut: Hand 10", Half-round 10", Round 10", Square 8".
4 x Second Cut: Hand 8", Half-round 8", Round 6", Three-square 8.



File Handles

Wooden.

Part No.	Qty	Pack of
TL784	1 Set	**10 Pieces**

3 x For Files: 6", 10". 4 x For Files: 8".





File Set - Second Cut

Complete with detachable ABS handles.
BS 498.
Supplied in a wallet.

Part No.	Qty	Description
TL766	1 Set	**4 Piece Set**

2 x Hand: 8". 1 x Half-Round: 8". 1 x Round: 8" .


440


441



444


445


446


447



Cutting + Drilling


448

440 Drills
446 Spot Weld Drills
447 Stub Drills
447 Step Drills
448 Drill Chucks
449 Taps + Dies
450 Hole Saws
451 Hacksaws + Blades
452 Saws + Blades
455 Scrapers
456 Knives + Blades
457 Snap-Off Knives
458 Scissors
458 Cutters
459 VDE Cutters + Pliers


449


449



450



451



453


455



457


458



458



460



BEST VALUE

ABRACS HSS Roll Forged Drills - Metric

For use on common steel material applications and plastic. 118° tip angle improves heat removal and ensures precise pilot drilling.

Part No.	Pack of	Ø
DAM1	10	1.0 mm
DAM1.5	10	1.5 mm
DAM2	10	2.0 mm
DAM2.5	10	2.5 mm
DAM3	10	3.0 mm
DAM3X	50	3.0 mm
DAM3.3	10	3.3 mm
DAM3.5	10	3.5 mm
DAM4	10	4.0 mm
DAM4X	25	4.0 mm
DAM4.2	10	4.2 mm
DAM4.5	10	4.5 mm
DAM5	10	5.0 mm
DAM5X	25	5.0 mm
DAM5.5	10	5.5 mm
DAM6	10	6.0 mm
DAM6X	20	6.0 mm
DAM6.5	10	6.5 mm
DAM7	10	7.0 mm
DAM7.5	10	7.5 mm
DAM8	10	8.0 mm
DAM8.5	10	8.5 mm
DAM9	10	9.0 mm
DAM9.5	10	9.5 mm
DAM10	10	10.0 mm
DAM10.5	5	10.5 mm
DAM11	5	11.0 mm
DAM12	5	12.0 mm
DAM13	5	13.0 mm



BEST VALUE

ABRACS HSS Roll Forged Drills - Imperial

For use on common steel material applications and plastic. 118° tip angle improves heat removal and ensures precise pilot drilling.

Part No.	Pack of	Ø
DAP14	10	1/4"
DAP14X	20	1/4"
DAP18	10	1/8"
DAP18X	50	1/8"
DAP316	10	3/16"
DAP316X	25	3/16"



BEST VALUE

ABRACS HSS Roll Forged Drill Set - Metric

For use on common steel material applications and plastic. 118° tip angle improves heat removal and ensures precise pilot drilling.

Part No.	Qty	Description
DAMK1	1 Set	25 Piece Set

Contents: 1x 1-13 mm (0.5 mm Increments).



BEST VALUE

ABRACS HSS Roll Forged Drill Set - Metric

For use on common steel material applications and plastic. 118° tip angle improves heat removal and ensures precise pilot drilling.

Part No.	Qty	Description
DAMK2	1 Set	170 Piece Set

Contents: 10x 1.0, 1.5, 2.0, 2.5, 3.0, 3.5, 4.0, 4.5, 5.0, 5.5, 6.0, 6.5, 7.0, 7.5, 8.0 mm. 5x 8.5, 9.0, 9.5, 10.0 mm.



x1 Battery pack | 1450 Max RPM | 20v Lithium ion | 27 MAX mm Wood Drilling | 755 4 Pole Motor | 90Nm Max Newton-Metre

RG TOOLS Cordless Drill

Complete with 1 x Li-ion 20V/4000mAh battery and mains charging adaptor. Supplied in a robust plastic storage case.

- **Precise speed adjustable trigger up to 1,450 RPM**
- **On-board LED light for better visibility**
- **Part of the 'one battery fits all' range**

Part No.	Qty	Description
RG10010	1	Cordless Drill



RG TOOLS Battery

Spare battery for use with the RG TOOLS Cordless Power Tool Range.

Part No.	Qty	Description
RG10004	1	Battery 4.0A



ABRACS HSS Flute Ground Drills - Metric

Manufactured with a split point allowing the bit to instantly grip the material resulting in higher precision, accuracy and increased drilling speeds.

Part No.	Pack of	Ø
DAG1.5	10	1.5 mm
DAG2	10	2.0 mm
DAG2.5	10	2.5 mm
DAG3	10	3.0 mm
DAG3.5	10	3.5 mm
DAG4	10	4.0 mm
DAG4.5	10	4.5 mm
DAG5	10	5.0 mm
DAG5.5	10	5.5 mm
DAG6	10	6.0 mm
DAG6.5	10	6.5 mm
DAG7	10	7.0 mm
DAG7.5	10	7.5 mm
DAG8	5	8.0 mm
DAG8.5	5	8.5 mm
DAG9	5	9.0 mm
DAG9.5	5	9.5 mm
DAG10	5	10.0 mm
DAG10.5	5	10.5 mm
DAG11	5	11.0 mm
DAG11.5	5	11.5 mm
DAG12	5	12.0 mm
DAG12.5	5	12.5 mm
DAG13	5	13.0 mm



ABRACS HSS Flute Ground Drill Set - Metric

Manufactured with a split point allowing the bit to instantly grip the material resulting in higher precision, accuracy and increased drilling speeds.

Part No.	Qty	Description
DAGK1	1 Set	15 Piece Set

Contents: 1x 1.5, 2.0, 2.5, 3.0, 3.5, 4.0, 4.5, 5.0, 5.5, 6.0, 6.5, 7.0, 8.0, 9.0, 10.0 mm.



ABRACS HSS Co-Cobalt (M35) Drills - Metric

5% cobalt for longer life. Manufactured with a split point allowing the bit to instantly grip the material resulting in higher precision, accuracy and increased drilling speeds.

Part No.	Pack of	Ø
DAC1	10	1.0 mm
DAC1.5	10	1.5 mm
DAC2	10	2.0 mm
DAC2.5	10	2.5 mm
DAC3	10	3.0 mm
DAC3.3	10	3.3 mm
DAC3.5	10	3.5 mm
DAC4	10	4.0 mm
DAC4.2	10	4.2 mm
DAC4.5	10	4.5 mm
DAC5	10	5.0 mm
DAC5.5	10	5.5 mm
DAC6	10	6.0 mm
DAC6.5	10	6.5 mm
DAC6.8	10	6.8 mm
DAC7	10	7.0 mm
DAC7.5	10	7.5 mm
DAC8	5	8.0 mm
DAC8.5	5	8.5 mm
DAC9	5	9.0 mm
DAC9.5	5	9.5 mm
DAC10	5	10.0 mm
DAC10.2	5	10.2 mm
DAC10.5	5	10.5 mm
DAC11	5	11 mm
DAC11.5	5	11.5 mm
DAC12	5	12.0 mm
DAC12.5	5	12.5 mm
DAC13	5	13.0 mm



ABRACS HSS Co-Cobalt M35 Drill Kit - Metric

Supplied in a durable metal case.

Part No.	Qty	Description
DACK1	1 Set	19 Piece Kit

Contents: 1x 1-10 mm (0.5 mm Increments).



ABRACS HSS Co-Cobalt M35 Drill Kit - Metric

Supplied in a durable metal case.

Part No.	Qty	Description
DACK2	1 Set	170 Piece Set

Contents: 10x 1.0, 1.5, 2.0, 2.5, 3.0, 3.5, 4.0, 4.5, 5.0, 5.5, 6.0, 6.5, 7.0, 7.5, 8.0 mm. 5x 8.5, 9.0, 9.5, 10.0 mm.



ABRACS HSS Flute Ground Drill Set - Metric

Manufactured with a split point allowing the bit to instantly grip the material resulting in higher precision, accuracy and increased drilling speeds.

Part No.	Qty	Description
DAGK2	1 Set	170 Piece Set

Contents: 10x 1.0, 1.5, 2.0, 2.5, 3.0, 3.5, 4.0, 4.5, 5.0, 5.5, 6.0, 6.5, 7.0, 7.5, 8.0 mm. 5x 8.5, 9.0, 9.5, 10.0 mm.

DORMER



DORMER 'A100' HSS Jobber Twist Drills - Metric

Steam tempered. 118° point angle. DIN 338.

Part No.	Pack of	Ø	Length
DHM1	10	1 mm	34 mm
DHM1.5	10	1.5 mm	40 mm
DHM2	10	2 mm	49 mm
DHM2.5	10	2.5 mm	57 mm
DHM3	10	3 mm	61 mm
DHM3.2	10	3.2 mm	65 mm
DHM3.3	10	3.3 mm	65 mm
DHM3.5	10	3.5 mm	70 mm
DHM4	10	4 mm	75 mm
DHM4.2	10	4.2 mm	75 mm
DHM4.5	10	4.5 mm	80 mm
DHM4.8	10	4.8 mm	86 mm
DHM4.9	10	4.9 mm	86 mm
DHM5	10	5 mm	86 mm
DHM5.5	10	5.5 mm	93 mm
DHM6	10	6 mm	93 mm
DHM6.5	10	6.5 mm	101 mm
DHM6.8	10	6.8 mm	109 mm
DHM7	10	7 mm	109 mm
DHM7.5	10	7.5 mm	109 mm
DHM8	10	8 mm	117 mm
DHM8.5	10	8.5 mm	117 mm
DHM9	10	9 mm	125 mm
DHM9.5	10	9.5 mm	125 mm
DHM10	10	10 mm	133 mm
DHM10.2	5	10.2 mm	133 mm
DHM10.5	5	10.5 mm	133 mm
DHM11	5	11 mm	142 mm
DHM11.5	5	11.5 mm	142 mm
DHM12	5	12 mm	151 mm
DHM12.5	5	12.5 mm	151 mm
DHM13	5	13 mm	151 mm

DORMER



DORMER 'A100' HSS Jobber Twist Drills - Imperial

Steam tempered. 118° point angle. DIN 338.

Part No.	Pack of	Ø	Length
DH116	10	1/16"	43 mm
DH1964	10	19/64"	117 mm
DH564	10	5/64"	49 mm
DH516	10	5/16"	117 mm
DH332	10	3/32"	57 mm
DH2164	10	21/64"	117 mm
DH764	10	7/64"	61 mm
DH1132	10	11/32"	125 mm
DH18	10	1/8"	65 mm
DH2364	10	23/64"	125 mm
DH964	10	9/64"	70 mm
DH38	10	3/8"	133 mm
DH532	10	5/32"	75 mm
DH2564	10	25/64	133 mm
DH1164	10	11/64"	80 mm
DH1332	5	13/32"	133 mm
DH316	10	3/16"	86 mm
DH2764	5	27/64"	142 mm
DH1364	10	13/64"	86 mm
DH716	5	7/16"	142 mm
DH732	10	7/32"	93 mm
DH2964	5	29/64"	142 mm
DH1564	10	15/64"	93 mm
DH1532	5	15/32"	151 mm
DH14	10	1/4"	101 mm
DH3164	5	31/64"	151 mm
DH1764	10	17/64"	109 mm
DH12	5	1/2"	151 mm
DH932	10	9/32"	109 mm

DORMER

DORMER

DORMER

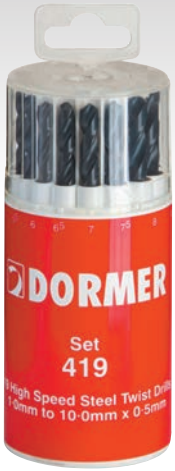

DORMER 'A100' HSS Jobber Twist Drill Set - Metric Set No. '419'

Steam tempered.
118° point angle.
DIN 338. Supplied in a plastic selector box.

Part No.	Qty	Description
DHK19	1 Set	19 Piece Set

19 x Sizes: 1.0 - 10.0 mm in 0.5 mm steps.

DORMER



DORMER 'A100' HSS Jobber Twist Drill Set - Metric Set No. '204'

Steam tempered. 118° point angle.
DIN 338.
Supplied in a plastic storage box.

Part No.	Qty	Description
DHK25	1 Set	25 Piece Set

25 x Sizes: 1.0 - 13.0 mm in 0.5 mm steps.

SAS



S·A·S Cutting Oil

For all metal types.

- Improves lubrication/cooling.
- Retains viscosity at high cutting temperatures.
- Prevents tarnishing.
- Extends tool life.
- Silicone FREE formula.

Part No.	Pack of	Size
SAS46	6	500ml Aerosols





Assorted Pack of Plastic Wall Plugs

Part No.	Pack of
AP49	400 Pieces

3 x Colours: Yellow, Red, Brown.



DORMER



DORMER 'A002' HSS Jobber Twist Drill Set - Metric Set No. '419'

Bright finish/TiN tipped.
Split point (above 2.0 mm).
118° point angle. DIN 338.
Supplied in a plastic selector box.

Part No.	Qty	Description
DDK19	1 Set	**19 Piece Set**

19 x Sizes: 1.0 - 10.0 mm in 0.5 mm steps.

DORMER



DORMER 'A002' HSS Jobber Twist Drill Set - Metric Set No. '204'

Bright finish/TiN tipped. Split point (above 2.0 mm).
118° point angle. DIN 338.
Supplied in a plastic storage box.

Part No.	Qty	Description
DDK25	1 Set	**25 Piece Set**

25 x Sizes: 1.0 - 13.0 mm in 0.5 mm steps.

DORMER



DORMER 'A002' HSS Jobber Twist Drills - Metric

Bright finish/TiN tipped.
Split point (above 2.0 mm).
118° point angle. DIN 338.

Part No.	Pack of	Ø	Length
DXM1	10	1 mm	34 mm
DXM1.5	10	1.5 mm	40 mm
DXM2	10	2 mm	49 mm
DXM2.5	10	2.5 mm	57 mm
DXM3	10	3 mm	61 mm
DXM3.2	10	3.2 mm	65 mm
DXM3.3	10	3.3 mm	65 mm
DXM3.5	10	3.5 mm	70 mm
DXM4	10	4 mm	75 mm
DXM4.2	10	4.2 mm	75 mm
DXM4.5	10	4.5 mm	80 mm
DXM4.8	10	4.8 mm	86 mm
DXM4.9	10	4.9 mm	86 mm
DXM5	10	5 mm	86 mm
DXM5.5	10	5.5 mm	93 mm
DXM6	10	6 mm	93 mm
DXM6.5	10	6.5 mm	101 mm
DXM6.8	10	6.8 mm	109 mm
DXM7	10	7 mm	109 mm
DXM7.5	10	7.5 mm	109 mm
DXM8	10	8 mm	117 mm
DXM8.5	10	8.5 mm	117 mm
DXM9	10	9 mm	125 mm
DXM9.5	10	9.5 mm	125 mm
DXM10	10	10 mm	133 mm
DXM10.2	5	10.2 mm	133 mm
DXM10.5	5	10.5 mm	133 mm
DXM11	5	11 mm	142 mm
DXM11.5	5	11.5 mm	142 mm
DXM12	5	12 mm	151 mm
DXM12.5	5	12.5 mm	151 mm
DXM13	5	13 mm	151 mm

DORMER



DORMER 'A002' HSS Jobber Twist Drills - Imperial

Bright finish/TiN tipped.
Split point (above 2.0 mm).
118° point angle. DIN 338.

Part No.	Pack of	Ø	Length
DX116	10	1/16"	43 mm
DX1964	10	19/64"	117 mm
DX564	10	5/64"	49 mm
DX516	10	5/16"	117 mm
DX332	10	3/32"	57 mm
DX2164	10	21/64"	117 mm
DX764	10	7/64"	61 mm
DX1132	10	11/32"	125 mm
DX18	10	1/8"	65 mm
DX2364	10	23/64"	125 mm
DX964	10	9/64"	70 mm
DX38	10	3/8"	133 mm
DX532	10	5/32"	75 mm
DX2564	10	25/64"	133 mm
DX1164	10	11/64"	80 mm
DX1332	5	13/32"	133 mm
DX316	10	3/16"	86 mm
DX2764	5	27/64"	142 mm
DX1364	10	13/64"	86 mm
DX716	5	7/16"	142 mm
DX732	10	7/32"	93 mm
DX2964	5	29/64"	142 mm
DX1564	10	15/64"	93 mm
DX1532	5	15/32"	151 mm
DX14	10	1/4"	101 mm
DX3164	5	31/64"	151 mm
DX1764	10	17/64"	109 mm
DX12	5	1/2"	151 mm
DX932	10	9/32"	109 mm

DORMER



DORMER 'A002' HSS Jobber Twist Drill Set - 1-10mm

Bright finish/TiN tipped. Split point (above 2.0 mm).
118° point angle. DIN 338. Supplied in a plastic storage case.

Part No.	Qty	Description
DDK170	1 Set	**170 Piece Set**

19 x Sizes: 1.0 - 10.0 mm in 0.5 mm steps.
1.0 mm (x 10) 1.5 mm (x 10) 2.0 mm (x 10) 2.5 mm (x 10) 3.0 mm (x 10) 3.5 mm (x 10) 4.0 mm (x 10) 4.5 mm (x 10)
5.0 mm (x 10) 5.5 mm (x 10) 6.0 mm (x 10) 6.5 mm (x 10) 7.0 mm (x 10) 7.5 mm (x 10) 8.0 mm (x 10) 8.5 mm (x 5)
9.0 mm (x 5) 9.5 mm (x 5) 10.0 mm (x 5)





ALPEN 'Sprint Master' HSS Jobber Twist Drills - Imperial

DIN 338.

Part No.	Qty	Ø
DR116	10	1/16"
DR564	10	5/64"
DR332	10	3/32"
DR764	10	7/64"
DR18	10	1/8"
DR18L	50	1/8"
DR964	10	9/64"
DR532	10	5/32"
DR1164	10	11/64"
DR316	10	3/16"
DR316L	50	3/16"
DR1364	10	13/64"
DR732	10	7/32"
DR1564	10	15/64"
DR14	10	1/4"
DR14L	50	1/4"
DR1764	10	17/64"
DR932	10	9/32"
DR1964	10	19/64"
DR516	10	5/16"
DR2164	10	21/64"
DR1132	10	11/32"
DR2364	10	23/64"
DR38	10	3/8"
DR2564	10	25/64"
DR1332	5	13/32"
DR2764	5	27/64"
DR716	5	7/16"
DR2964	5	29/64"
DR1532	5	15/32"
DR3164	5	31/64"
DR12	5	1/2"



ALPEN 'Sprint Master' HSS Jobber Twist Drills - Metric

DIN 338.

Part No.	Qty	Ø
DRM1	10	1 mm
DRM1.5	10	1.5 mm
DRM2	10	2 mm
DRM2.5	10	2.5 mm
DRM3	10	3 mm
DRM3.2	10	3.2 mm
DRM3.3	10	3.3 mm
DRM3.5	10	3.5 mm
DRM4	10	4 mm
DRM4.5	10	4.5 mm
DRM4.8	10	4.8 mm
DRM5	10	5 mm
DRM5.5	10	5.5 mm
DRM6	10	6 mm
DRM6.5	10	6.5 mm
DRM7	10	7 mm
DRM7.5	10	7.5 mm
DRM8	10	8 mm
DRM8.5	10	8.5 mm
DRM9	10	9 mm
DRM9.5	10	9.5 mm
DRM10	10	10 mm
DRM10.5	5	10.5 mm
DRM11	5	11 mm
DRM11.5	5	11.5 mm
DRM12	5	12 mm
DRM12.5	5	12.5 mm
DRM13	5	13 mm



ALPEN 'Sprint Master' HSS Jobber Drill Set - Metric Sizes

DIN 338. Supplied in a metal dispenser.

Part No.	Qty	Description
DRK25	1 Set	25 Piece Set

25 x Metric Sizes: 1.0 - 13.0 mm in 0.5 mm steps.



ALPEN 'Sprint Master' HSS Jobber Drill Set - Metric Sizes

DIN 933.
Supplied in a plastic selector.

Part No.	Qty	Description
DRK19	1 Set	19 Piece Set

19 x Metric Sizes: 1.0 - 10.0 mm in 0.5 mm steps.



ALPEN 'Sprint Master' HSS Jobber Drill Set - Metric Sizes

DIN 338. Supplied in a plastic storage case.
Sizes 2-3 mm are gold in colour.

Part No.	Qty	Description
TM13	1 Set	13 Piece Set

13 x Metric Sizes: 2-8 mm in 0.5 mm steps.

PCL



PCL 10 mm (3/8") Pneumatic Reversible Drill

Ideal for drilling, reaming and honing.
Side mounted forward/reverse shift, fitted with 10 mm (3/8") keyless chuck.
Free speed 1,800 RPM, Air Consumption 130 l/min, Sound 87 db (A), Vibration 1.5 m/s^2 Weight 1.1 kg.

Part No.	Qty	Description
ALT3	1	10 mm Reversible Drill



ALPEN 'Super' HSS (Ground Flute) Jobber Twist Drills - Metric

DIN 338.

Part No.	Qty	Ø
DGM1	10	1 mm
DGM1.5	10	1.5 mm
DGM2	10	2 mm
DGM2.5	10	2.5 mm
DGM3	10	3 mm
DGM3.5	10	3.5 mm
DGM4	10	4 mm
DGM4.5	10	4.5 mm
DGM5	10	5 mm
DGM5.5	10	5.5 mm
DGM6	10	6 mm
DGM6.5	10	6.5 mm
DGM7	10	7 mm
DGM7.5	10	7.5 mm
DGM8	10	8 mm
DGM8.5	10	8.5 mm
DGM9	10	9 mm
DGM9.5	10	9.5 mm
DGM10	10	10 mm
DGM10.5	5	10.5 mm
DGM11	5	11 mm
DGM11.5	5	11.5 mm
DGM12	5	12 mm
DGM12.5	5	12.5 mm
DGM13	5	13 mm



ALPEN Metal Drill Dispenser - Metric

Holds 25 Drills from 1 - 13 mm in 0.5 mm steps. Supplied empty.

Part No.	Qty	Description
DRD25	1	Drill Dispenser



ALPEN HSS-Co Cobalt Split Point Jobber Twist Drills

DIN 338. 5% Cobalt alloy content.

Part No.	Qty	Ø
DCB1	1	1 mm
DCB1.5	1	1.5 mm
DCB2	1	2 mm
DCB2.5	1	2.5 mm
DCB3	1	3 mm
DCB3.2	1	3.2 mm
DCB3.3	1	3.3 mm
DCB3.5	1	3.5 mm
DCB4	1	4 mm
DCB4.5	1	4.5 mm
DCB4.8	1	4.8 mm
DCB5	1	5 mm
DCB5.5	1	5.5 mm
DCB6	1	6 mm
DCB6.5	1	6.5 mm
DCB7	1	7 mm
DCB7.5	1	7.5 mm
DCB8	1	8 mm
DCB8.5	1	8.5 mm
DCB9	1	9 mm
DCB9.5	1	9.5 mm
DCB10	1	10 mm
DCB10.5	1	10.5 mm
DCB11	1	11 mm
DCB11.5	1	11.5 mm
DCB12	1	12 mm
DCB12.5	1	12.5 mm
DCB13	1	13 mm



ALPEN HSS-Co Cobalt Jobber Drill Sets - Metric Sizes

Cross cut point. DIN 338. Supplied in a metal dispenser.

Part No.	Qty	Description
DCK19	1 Set	19 Piece Set
19 x Metric Sizes: 1.0 - 10.0 mm in 0.5 mm steps.		



ALPEN HSS-Co Cobalt Jobber Drill Sets - Metric Sizes

Cross cut point. DIN 338. Supplied in a metal dispenser.

Part No.	Qty	Description
DCK25	1 Set	25 Piece Set
25 x Metric Sizes: 1.0 - 13.0 mm in 0.5 mm steps.		



DORMER 'A777' HSS-Co Cobalt Jobber Twist Drills - Metric

Bronze Finish, 135° 4 Facet Point. DIN 338.

Part No.	Qty	Ø
DXC2.5	10	2.5 mm
DXC3.0	10	3 mm
DXC3.2	10	3.2 mm
DXC3.3	10	3.3 mm
DXC3.5	10	3.5 mm
DXC4.0	10	4 mm
DXC4.5	10	4.5 mm
DXC5.0	10	5 mm
DXC5.5	10	5.5 mm
DXC6.0	10	6 mm
DXC6.5	10	6.5 mm
DXC8.0	10	8 mm

DORMER



DORMER 'A723' Spot Weld Drills

HSCo. Bronze finish.

Part No.	Qty	Ø	Length
DDW1	1	6.0 mm	66 mm
DDW2	1	6.0 mm	93 mm
DDW3	1	8.0 mm	79 mm
DDW4	1	8.0 mm	117 mm



ALPEN HSS-Co Cobalt Spot Weld Drills

Part No.	Qty	Ø x Length
TL535	1	6 mm x 80 mm
TL538	1	8 mm x 80 mm



ALPEN HSS-Co Cobalt Spot Weld Drills

Titanium coated.

Part No.	Qty	Ø x Length
TL526	1	8 mm x 80 mm



Looking for Carbide Mill Cutters?
Our full range is on Page 252

ABRACS abrasives and accessories



ABRACS Blacksmith Drills

Suitable for steel, cast iron, non ferrous materials.

Part No.	Qty	Size x Shaft Ø
DAB14	1	14.0 x 10 mm
DAB14.5	1	14.5 x 10 mm
DAB15	1	15.0 x 10 mm
DAB16	1	16.0 x 10 mm
DAB17	1	17.0 x 13 mm
DAB18	1	18.0 x 13 mm
DAB19	1	19.0 x 13 mm
DAB20	1	20.0 x 13 mm
DAB22	1	22.0 x 13 mm
DAB25	1	25.0 x 13 mm



ALPEN HSS Blacksmiths' Drills

1/2" Parallel Shank. DIN WN 734.

Part No.	Qty	Ø
DR916	1	9/16"
DR34	1	3/4"
DR58	1	5/8"
DR1316	1	13/16"
DR1116	1	11/16"
DR78	1	7/8"



ALPEN 'Sprint Master' HSS Reduced Shank Jobber Drills

Part No.	Qty	Ø	Shank Ø
DRS14	1	14 mm	9.5 mm
DRS15	1	15 mm	9.5 mm
DRS16	1	16 mm	9.5 mm
DRS18	1	18 mm	12.5 mm
DRS19	1	19 mm	12.5 mm
DRS20	1	20 mm	12.5 mm



ALPEN 'Super' HSS Stub Drills

DIN WN 301.

Part No.	Pack of	Ø
DRST18	10	3.2 mm



ALPEN HSS Stub Drills

Double-Ended. DIN WN 321.

Part No.	Pack of	Ø
DRST32	10	3.2 mm





ALPEN HSS-Co Cobalt Stub Drill Set

Cross Cut Point. DIN 1897 PZ. Supplied in a plastic storage case.

Part No.	Qty	Description
DCK6	1 Set	6 Piece Set

6 x Metric Sizes: 2, 3, 4, 5, 6, 8 mm.



ALPEN Masonry Drill Set

Supplied in a plastic storage case.

Part No.	Qty	Description
DRK8	1 Set	8 Piece Set

8 x Sizes: 3, 4, 5, 6, 7, 8, 9, 10 mm.

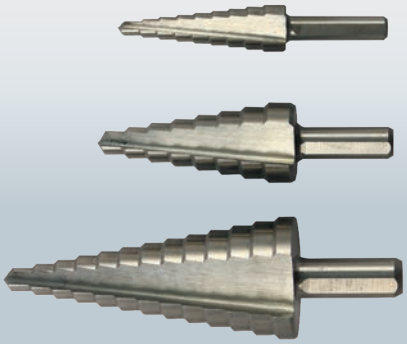

ABRACS HSS Step Drills

Precision ground with split point for higher precision, accuracy and significantly faster drilling speeds.

Part No.	Qty	Range/Steps
TL577	1	4 - 20 mm (2 mm steps)
TL578	1	6 - 30 mm (2 mm steps)
TL573	1	4 - 12 mm (1 mm steps)



ABRACS HSS Step Drill Kit

Three edged shank eliminates slipping and a dual cutting edge for fast and effective drilling. Supplied in a robust plastic case.

Part No.	Qty	Description
TL579	1 Kit	3 Piece Kit

Contents: 1x 4-12 mm, 1x 4-20 mm and 1x 6-30 mm.



ALPEN Profi Multicut Universal Drill Set



Tungsten carbide. Supplied in a plastic storage case.

- High working speed
- No bit changes
- Extremely versatile
- All diamond-ground cutting edges, so also ideal for metals
- Precise drilling - even with changing drills in various materials
- Patented 4-stage profile for fast bore-dust removal

Part No.	Qty	Descriptions
DPMK5	1 Set	5 Piece Set

5 x Sizes: 4, 5, 6, 8, 10 mm.



HSS Step Drills

Part No.	Qty	Range/Steps
TL571	1	12 - 20 mm (1 mm steps)
TL572	1	20 - 30 mm (1 mm steps)



HSS Taper Drills (Cone Cutter)

Part No.	Qty	Range
TL581	1	8 - 20 mm
TL582	1	16 - 30 mm



HSS Step Drill & Milling Cutter

Part No.	Qty	Range/Steps
TL569	1	4 - 12 mm (2 mm steps)



HSS Countersinks

Part No.	Qty	Ø
TL586	1	12.4 mm
TL587	1	20.5 mm



ABRACS Counter Sink Set

Manufactured from high speed steel with a 90° cutting edge for ultimate performance. Supplied in a robust plastic case.

Part No.	Qty	Description
TL588	1 Set	6 Piece Set

Contents: 1x 6.3, 8.3, 10.4, 12.4, 16.5 and 20.5 mm.

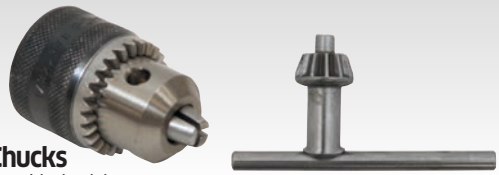

Drill Chucks

Complete with chuck keys.

Part No.	Qty	Mount	Capacity	Key Type
DRC1	1	3/8" x 24 F	1 - 10 mm	S2A

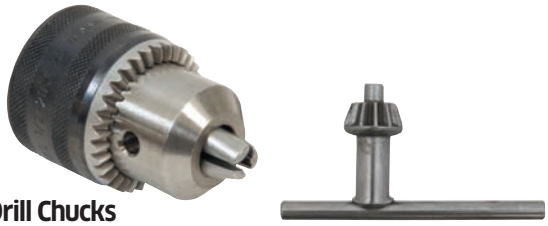

Drill Chucks

Complete with chuck keys.

Part No.	Qty	Mount	Capacity	Key Type
DRC2	1	1/2" x 20 F	1.5 -13 mm	S2A



Keyless Drill Chucks

Suitable for rotary percussion drilling but should be used with SDS type impact action.

- **Keyless convenience - Fast bit changeover, and no lost keys.**

Part No.	Qty	Mount	Capacity
DRC5	1	3/8" x 24	1.5 - 10 mm
DRC6	1	1/2" x 20	2 - 13 mm

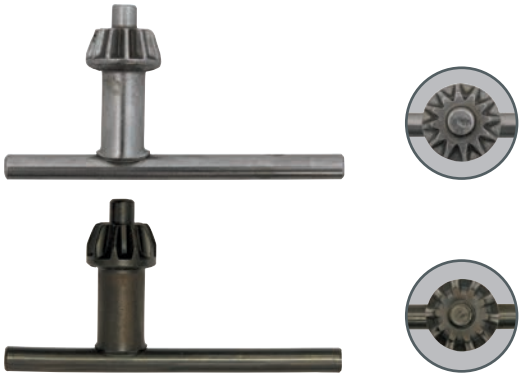

Replacement Chuck Keys

Part No.	Pack of	Key Type	Suits Part No.s
DKEY3	5	S2A	DRC1, DRC2
DKEY2	5	For JACOBS K30 or RÖHM S8 Types	



Rethreading Tap Set

DIN 352 (HSS Hand Taps), DIN 1814 (Adjustable Tap Wrench). Supplied in a metal dispenser.

Part No.	Qty	Description
TL541	1 Set	22 Piece Set

21 x Hand Taps: M3, M4, M5, M6, M8, M10, M12. 1 x Adjustable Tap Wrench No. 1, 1/2" for taps: M1 - M12.



TENG TOOLS Rethreading Tap & Die Set

Supplied in a tool tray.

Part No.	Qty	Description
TTTD17	1 Set	17 Piece Set

7 x Metric Dies: 3 x 0.5, 4 x 0.7, 5 x 0.8, 6 x 1.0, 8 x 1.25, 10 x 1.5, 12 mm x 1.75.
7 x Metric Taps: 3, 4, 5, 6, 8, 10, 12 mm. 1 x Tap Handle, capacity 3 to 12 mm.
1 x Die Handle with adjustment screw, capacity 3 to 12 mm. 1 x Screw pitch gauge.

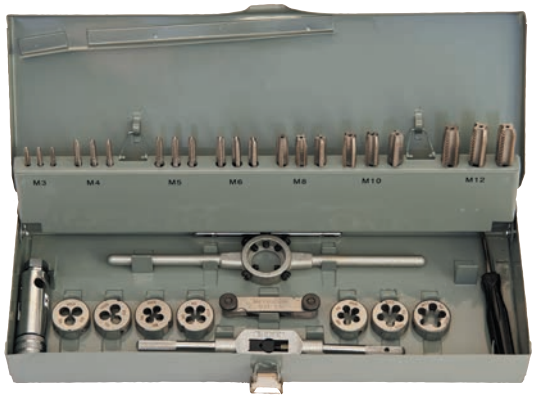

Rethreading Tap & Die Set

HSS-G Hand Taps. For metric ISO-thread DIN 13, tolerance 6H. DIN 352 (Hand Taps), DIN 1814 (Adjustable Tap Wrench), DIN 223 (Round Dies), DIN 225 (Die Stock). Supplied in a metal dispenser.

Part No.	Qty	Description
TL540	1 Set	32 Piece Set

21 x Hand Taps: M3, M4, M5, M6, M8, M10, M12. 7 x Round Dies: M3, M4, M5, M6, M8, M10, M12.
1 x Dies Stock, 25 x 9 mm: M7 - M9. 1 x Adjustable Tap Wrench No. 1, 1/2" for taps: M1 - M12.
1 x Screwdriver. 1 x Thread Gauge: Metric.





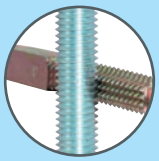

Thread Repair Files

For defect inner and outer threads. Suitable for the repair of both right as well as left hand threads with different diameters. Length: 230 mm.

Part No.	Qty	Thread Type
TL7635	1	Metric Sizes

8 x Pitches: 0.80, 1.00, 1.25, 1.50, 1.75, 2.00, 2.50, 3.00 mm.

Part No.	Qty	Thread Type
TL7636	1	Imperial Sizes

8 x Pitches: 24, 20, 18, 16, 14, 12, 11, 10 Pitch Per Inch.



Tap Wrench Adjustable Type

DIN 1814.

Part No.	Qty	Size	for Taps
TL547	1	No. 2	M3.5 - M12



Tap Wrench with Ratchet

Part No.	Qty	Length	for Taps
TL546	1	100 mm	M5 - M12



Dies

DIN 223.

Part No.	Qty	Thread x Pitch
TL521	1	M5 x 0.80 mm
TL522	1	M6 x 1.00 mm
TL523	1	M8 x 1.25 mm
TL524	1	M10 x 1.50 mm
TL525	1	M12 x 1.75 mm



Hand Taps

HSS-G ground thread.
DIN 352, DIN 13.
Kit contains Taper, Second and Plug.

Part No.	Set of	Thread x Pitch
TL549	3	M5 x 0.80 mm
TL542	3	M6 x 1.00 mm
TL543	3	M8 x 1.25 mm
TL544	3	M10 x 1.50 mm
TL545	3	M12 x 1.75 mm



Thread Insert System Kits

Supplied in a robust plastic storage case.

Part No.	Qty	Size	Pitch
HRK105	1 Kit	M5	0.80 mm
HRK106	1 Kit	M6	1.00 mm
HRK108	1 Kit	M8	1.25 mm
HRK110	1 Kit	M10	1.50 mm
HRK112	1 Kit	M12	1.75 mm

Kit contains: 1 x Pre-wind Installation Tool. 1 x HSS-G Tap.
1 x HSS Drill: 5.2 mm 1 x Tang Break-off Tool: No. 8. 20 x Inserts.



Thread Repair Kit - Spark Plug Inserts

Supplied in a robust plastic storage case.

Part No.	Qty	Size	Pitch
HRK214	1 Kit	M14	1.25 mm

Kit contains: 1 x Pre-wind Installation Tool. 1 x HSS-G Tap:
5 x Inserts M14 x 1.25 mm: 8.4 mm, 12.4 mm, 16.4 mm Reach.



Lambda Sensor Thread Repair Kit

Chrome Molybdenum.
Supplied in robust storage case.

- **Quick and easy repair without component disassembly. Repairs damaged Lambda Probe Threads.**

Part No.	Qty	Description
TL1200	1 Set	9 Piece Set

1 x Reamer and insert tool. 5 x Insert nuts with collar.
2 x Taps: M18 x 1.5 mm x 50 mm, M20 x 1.5 mm x 50 mm.



Insert Replacement Packs - Metric

Part No.	Pack of	Size	Pitch
HRP105	10	M5	0.80 mm
HRP106	10	M6	1.00 mm
HRP108	10	M8	1.25 mm
HRP110	10	M10	1.50 mm
HRP112	10	M12	1.75 mm



Insert Replacement Packs - Spark Plug M14 x 1.25 mm

Part No.	Pack of	Size x Pitch	Reach
HRP208	10	M14 x 1.25 mm	1/2"
HRP212	10	M14 x 1.25 mm	3/4"





ABRACS Cobalt Hole Saw (M42)

Bi metal construction with 8% Cobalt for extreme strength, durability and performance.

Part No.	Qty	Ø
THS16	1	16 mm
THS19	1	19 mm
THS20	1	20 mm
THS22	1	22 mm
THS25	1	25 mm
THS29	1	29 mm
THS30	1	30 mm
THS32	1	32 mm
THS35	1	35 mm
THS38	1	38 mm
THS40	1	40 mm
THS44	1	44 mm
THS48	1	48 mm
THS51	1	51 mm
THS57	1	57 mm
THS60	1	60 mm
THS64	1	64 mm
THS70	1	70 mm
THS76	1	76 mm
THS83	1	83 mm
THS102	1	102 mm
THS114	1	114 mm



ABRACS Hole Saw Arbor

Premium quality arbor to work in conjunction with Abracs hole saws.

Part No.	Qty	Type	Fits Hole Saw	Thread Size
THSA1	1	A1	14 - 30 mm	1/2" - 20 UNF
THSA2	1	A2	32 - 152 mm	5/8" - 18 UNF



ABRACS Quick-Release Universal Hole Saw Arbor

Premium quality arbor to work in conjunction with Abracs hole saws.

Part No.	Qty	Type	Thread Size
THSA3	1	A1/A2	1/2" - 20 UNF / 5/8" - 18 UNF



ABRACS Hole Saw Pilot Drill Bits

Premium quality pilot drill bit to work in conjunction with Abracs arbors.

Part No.	Pack of	Size
THSP1	10	1/4" x 3" HSS



ABRACS Cobalt Hole Saw Kit

4 of the most popular size holesaws plus a compatible A1 arbor. Supplied in a sturdy plastic case.

Part No.	Qty	Description
THSK1	1 Kit	5 Piece Kit

Contents: **1x** 20, 22, 25, 29 mm Cobalt Holesaws + A1 Arbor.





ABRACS Electricians Cobalt Hole Saw Kit

Bi metal construction with 8% Cobalt for extreme strength, durability and performance.

Part No.	Qty	Description
THSK2	1 Kit	11 Piece Kit

Contents: **1x** 16, 20, 22, 25, 32, 64 mm. **2x** Arbors 1x A1 1x A2. **2x** HSS Pilot Drill Bits. **1x** Arbor Adaptor.





ABRACS Plumbers Cobalt Hole Saw Kit

Bi metal construction with 8% Cobalt for extreme strength, durability and performance.

Part No.	Qty	Description
THSK3	1 Kit	17 Piece Kit

Contents: **1x** 16, 20, 22, 25, 32, 38, 44, 51, 57, 64, 76 mm. **2x** Arbors 1x A1 1x A2. **2x** HSS Pilot Drill Bits. **1x** Ejection Spring. **1x** Extension Bar.

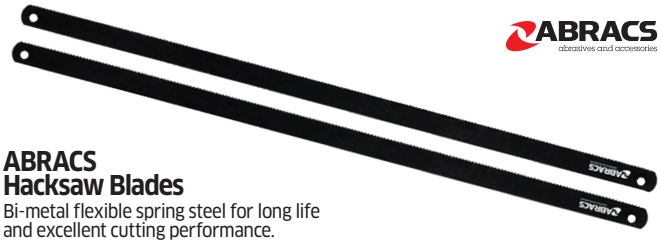

ABRACS Hacksaw Blades

Bi-metal flexible spring steel for long life and excellent cutting performance.

Part No.	Pack of	Pitch	Length
TL651	10	18 TPI	300 mm
TL652	10	24 TPI	300 mm

MORSE
THE M. K. MORSE COMPANY



MORSE Hacksaw Blades

Bi-metal flexible blade with 8% cobalt HSS variable tooth pitch cutting edge.

- **Teeth are brought into action at varying angles for faster, smoother cutting.**

Part No.	Qty	Pitch
TL6220	Box of 100	18 TPI
TL6220A	Pack of 10	18 TPI
TL6230	Box of 100	24 TPI
TL6230A	Pack of 10	24 TPI
TL6240	Box of 100	32 TPI
TL6240A	Pack of 10	32 TPI
TL624	Box of 100	26/32 TPI

ECLIPSE
PROFESSIONAL TOOLS



ECLIPSE 'Predator' Hacksaw Blades

Flexible bi-metal high speed steel. Blade size: 300 x 12.5 x 0.63 mm (12 x 1/2 x 0.025"). Virtually unbreakable for durability and safety. Cuts through all materials including alloy and stainless steel.

Part No.	Qty	Pitch
TL607A	Pack of 10	18 TPI
TL607	Box of 100	18 TPI
TL608A	Pack of 10	24 TPI
TL608	Box of 100	24 TPI
TL609A	Pack of 10	32 TPI
TL609	Box of 100	32 TPI



Hacksaw Frame

Complete with 3x 300ml blades - 24 TPI.

Part No.	Qty	Description
TL631N	1	Hacksaw Frame

ECLIPSE
PROFESSIONAL TOOLS



ECLIPSE Soft Feel Hacksaw Frame

Strong, lightweight frame for greater comfort and control when sawing with soft-feel handle for comfort. Complete with ECLIPSE 24 TPI bi-metal blade.

Part No.	Qty	Description
TL605	1	Soft Feel Hacksaw Frame

BAHCO



BAHCO '317' Hacksaw

Alternative 90° blade mounting makes flush cutting possible. Complete with BAHCO 'Sandflex®' Bi-Metal 24 TPI Blade.

Part No.	Qty	Description
TB317	1	'317' Hacksaw

BAHCO



BAHCO '319' Hacksaw

Steel tube core and comfortable plastic covering. Alternative 55° blade mounting for flush cutting. Complete with BAHCO 'Sandflex®' Bi-Metal 24 TPI Blade.

Part No.	Qty	Description
TB319	1	'319' Hacksaw

BAHCO



BAHCO 'Sandflex®' Hacksaw Blades

Bi-metal flexible high speed steel. BAHCO Ref: 3906.

Part No.	Qty	Pitch
TB1018C	Pack of 30	18 TPI
TB1018	Box of 100	18 TPI
TB1024C	Pack of 30	24 TPI
TB1024	Box of 100	24 TPI
TB1032C	Pack of 30	32 TPI
TB1032	Box of 100	32 TPI

ECLIPSE PROFESSIONAL TOOLS



ECLIPSE Powersaw Blades

All Hard HSS. 350 x 25 x 1.60 mm (14" x 1" x .050").

Part No.	Qty	Length x Width x Thickness	Pitch
TL633	10	350 x 25 x 1.60 mm	10 TPI
TL634	10	350 x 25 x 1.60 mm	14 TPI

BAHCO



BAHCO 'High Speed' Power Hacksaw Blades

All hard HSS. BAHCO Ref: 3802.

Part No.	Qty	Length x Width x Thickness	Pitch
TB2221	10	300 x 25 x 1.25 mm	14 TPI
TB2320	10	350 x 25 x 1.25 mm	10 TPI
TB2321	10	350 x 25 x 1.25 mm	14 TPI
TB2330	10	350 x 32 x 1.60 mm	10 TPI
TB2331	10	350 x 32 x 1.60 mm	14 TPI
TB2430	10	400 x 32 x 1.60 mm	10 TPI



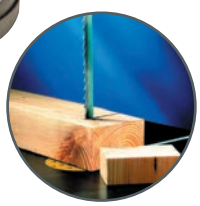

Flexback Bandsaw Blades

High performance hard tooth, flexible back carbon steel bandsaw for cutting most materials including wood, plastic and non-ferrous metals.

Part No.	Qty	Width x Thickness x Pitch	Length	Type
TL590	1	1/2" x 0.25" x 14 TPI	7' 10 1/4"	Reg Raker
TL591	1	1/2" x 0.25" x 14 TPI	7' 3 1/2"	Reg Raker
TL592	1	1/2" x 0.25" x 24 TPI	7' 10 1/4"	Reg Wavy
TL594	1	1/2" x 0.25" x 24 TPI	7' 3 1/2"	Reg Wavy
TL593	1	1/2" x 0.25" x 6 TPI	7' 3 1/2"	Skip Raker





M42 Bi-Metal Bandsaw Blades

Ideal for general purpose cutting and contour cutting of tubing, structurals and solids, especially in fabrication applications or where the material is proven to vibration.

Part No.	Qty	Width x Thickness x Pitch	Length
TL595	1	1/2" x 0.25" x 14 TPI	7' 10 1/4"
TL596	1	1/2" x 0.25" x 10 TPI	7' 10 1/4"

TENGTOOLS

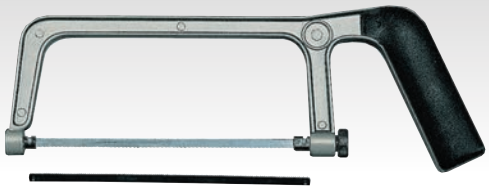

TENG TOOLS Mini Hacksaw

Complete with 3 x 150 mm 24 TPI mini hacksaw blades.

- **Six position blade setting.**

Part No.	Qty	Description
T705	1	Mini Hacksaw Frame

BAHCO



BAHCO '268' Junior Hacksaw

Chrome finish with glass fibre handle.
Complete with 150 mm 32 TPI blade.

Part No.	Qty	Description
TB268	1	'268' Junior Hacksaw

BAHCO





BAHCO '268' Junior Hacksaw Blades

Part No.	Pack of	Pitch
TB2032	10	32 TPI

ABRACS abrasives and accessories





ABRACS Junior Hacksaw Blades

Bi-metal flexible spring steel for long life and excellent cutting performance.

Part No.	Pack of	Pitch	Length
TL638A	10	24 TPI	150 mm

BAHCO



BAHCO '244' Handsaw

Hard point with screwed plastic handle. For medium thick wood materials. For cutting along, as well as across, the grain.

Part No.	Qty	Description
TB244	1	22" Handsaw

BAHCO





BAHCO Jigsaw Blades - Metal

High Speed Steel. Euro Shank (Type 3802).
Fits: AEG, ATALS COPCO, BOSCH, DeWALT, HITACHI, MAKITA, METABO, MILWAUKEE and Similar Machines.
Supplied on a blister card.

Part No.	Pack of	Length x TPI	Thickness Range
TB4512	5	75 mm x 24 TPI	1 - 3 mm
TB4522	5	75 mm x 14 TPI	2.5 - 6 mm

ABRACS abrasives and accessories

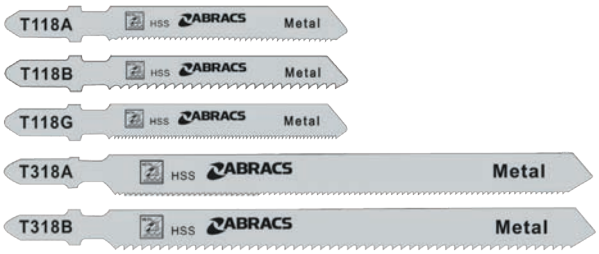

ABRACS Jigsaw Blades - Metal

High performance jigsaw blades. Wavy set teeth for fine, straight cutting.

Part No.	Pack of	Length	Pitch	Type
TL645	5	77 mm	11/14 TPI	T118A
TL644	5	77 mm	11/14 TPI	T118B
TL643	5	77 mm	36 TPI	T118G
TL642	5	132 mm	21 TPI	T318A
TL640	5	132 mm	13 TPI	T318B

ABRACS abrasives and accessories



ABRACS Jigsaw Blades - Aluminium

High performance jigsaw blades. Wavy set teeth for fine, straight cutting.

Part No.	Pack of	Length	Pitch	Type
TL641	5	100 mm	8 TPI	T127D

ABRACS abrasives and accessories



ABRACS Jigsaw Blades - Wood

Side set teeth for fast, coarse cutting. Cut depth 4-50mm.

Part No.	Pack of	Length	Pitch	Type
TL647	5	100 mm	8 TPI	T111C

ABRACS abrasives and accessories



ABRACS Jigsaw Blades - Mixed Set

Contains a range of the most popular types available for cutting both wood and metal. Presented in a handy dispenser pack.

Part No.	Qty	Description
TL650	1 Set	10 Piece Set

Contents: 2x T101D for wood, 2x T111C for wood, 2x T101B for wood, 2x T118A for metal, 2x T118B for metal.

ABRACS abrasives and accessories



ABRACS Air Saw Blades

SIG, flexi soft metals up to 2 mm.

Part No.	Pack of	Pitch
TL635	5	14 TPI
TL636	5	24 TPI
TL637	5	32 TPI



Air Saw Blades

SIG, flexi soft metals up to 2 mm.

Part No.	Pack of	Pitch
TL654	5	14 TPI
TL649	5	24 TPI
TL655	5	32 TPI

ABRACS
abrasives and accessories



ABRACS
Reciprocating Saw Blades - Metal

Bi metal construction with universal fitting for use on all popular machine types.

Part No.	Pack of	Length x Depth	Pitch
TL1619	5	150 x 19 mm	28 TPI
TL1620	5	150 x 19 mm	28 TPI
TL1621	5	225 x 19 mm	28 TPI
TL1622	5	225 x 19 mm	28 TPI
TL1623	5	225 x 19 mm	28 TPI

ABRACS
abrasives and accessories



ABRACS
Reciprocating Saw Blades - Wood/Metal

Used for both fast cutting and coarse cutting a wide range of applications including sheet metal, nail embedded wood, wooden pallets, pipes, metal profiles and chipboard.

Part No.	Pack of	Length x Depth	Pitch
TL1624	5	225 x 19 mm	20 TPI
TL1625	5	225 x 19 mm	28 TPI
TL1626	5	150 x 19 mm	28 TPI

ABRACS
abrasives and accessories



ABRACS
Demolition Reciprocating Saw Blades

Designed for heavy duty fast cutting on a construction site for a wide range of materials including nail embedded wood, metal studs, roofing, walls, plaster and wall board, metal sheets, pipes and construction timber.

Part No.	Pack of	Length x Depth	Pitch
TL1627	3	150 x 22 mm	16 TPI
TL1628	3	225 x 22 mm	16 TPI

ABRACS
abrasives and accessories



ABRACS
Reciprocating Saw Blade Pack

Bi-metal construction reciprocating saw blades for fast precision or fine cutting in a selection of ultra flexible or heavy duty blade types.

Part No.	Qty	Description
TL621	1 Kit	8 Piece Kit

Contents: 2 x for wood & metal, 2 x for metal, 4 x for wood.

MORSE
THE M. K. MORSE COMPANY



MORSE Jab Saw

Heavy duty. Supplied complete with
6" x 6 TPI bi-metal reciprocating saw blade.

- **Easily change blades - Suitable for use with reciprocating saws and standard hacksaw blades**
- **Ideal for use in tight and confined places**

Part No.	Qty	Description
TL625	1 Set	2 Piece Set

MORSE
THE M. K. MORSE COMPANY



MORSE Reciprocating Saw Blades

Suitable for use with Jab Saw (Part No. TL625). Universal fitting, fits all popular reciprocating saw machines 8% Cobalt edge offers more wear resistance. Matrix II cutting edge has shock resistance teeth that resist strippage.

- **Applications Include: Machinable metal, wood, nail-embedded wood, composites, rubber, plastic, plaster and other common building materials.**

Part No.	Qty	Length x Pitch	Applications
TL629	5	6" x 6 TPI	Wood, Wood/Nails
TL626	5	6" x 14 TPI	Metal
TL628	5	6" x 18 TPI	Metal

MORSE
THE M. K. MORSE COMPANY



MORSE
Heavy Duty Reciprocating Saw Blade Kit

NOT suitable for use with Jab Saw (Part No. TL625).
Universal fitting, fits all popular reciprocating saw machines.
8% Cobalt edge offers more wear resistance.
Matrix II cutting edge has shock resistance teeth that resist strippage.

- **Applications: Machinable metal, wood, nail-embedded wood, composites, rubber, plastic, plaster and other common building materials.**

Part No.	Qty	Description
TL630	1 Kit	11 Piece Kit

1 x Blade Storage Tube. 2 x 9" x 8/11 TPI Renovator Blades. 3 x 6" x 8/11 TPI Renovator Blades.
2 x 6" x 6 TPI Havoc Blades. 2 x 6" x 10 TPI Havoc Blades. 2 x 9" x 6 TPI Havoc Blades.

ABRACS
abrasives and accessories



ABRACS
Pro Multi-Tool Blades
Wood & Metal

Designed for high performance and maximum versatility in professional use.

Part No.	Qty	Length
TLM1	1	34 mm
TLM4	1	45 mm
TLM6	1	68 mm
TLM7	1	87 mm

ABRACS
abrasives and accessories



ABRACS
Multi-Tool Wood & Metal Set

Wood blades are manufactured from chrome-vanadium steel with milled teeth. Wood and Metal blades are bi-metal. Designed for high performance and maximum versatility in professional use.

Part No.	Qty	Description
TLMK1	1 Set	4 Piece Set

Contents: 1x 34mm wood, 1x 87mm radial Wood. 1x 34mm wood & metal, 1x 68mm wood & metal.

Part No.	Qty	Description
TLMK2	1 Set	8 Piece Set

Contents: 2x 34mm wood, 1x 68mm wood, 1x 34mm wood (precision cut), 1x 68mmwood (precision cut). 1x 34mm wood & metal, 1x 45mm wood & metal, 1x 87mm radial wood & metal.

KS TOOLS
GERMANY

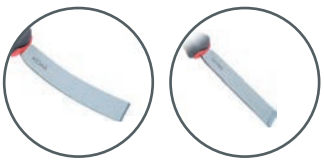



KS TOOLS
Chisel Scraper Set

INOX stainless steel.
Hammer through design.

Part No.	Qty	Description
K907.2210	1 Set	4 Piece Set

2 x 1.2 mm Scrapers: 25, 32 mm wide.
2 x 2.5 mm Chisel scrapers: 25, 32 mm wide.

HYDE
For a better finish, start with HYDE.



HYDE 'MAXXGRIP PRO®' Stiff Scraper - Chisel-Ended

High carbon steel blade, mirror finish.

- **Full tang blade construction.**
- **Ergo-engineered soft-grip handle to reduce fatigue, absorb shock and increase comfort during extended use.**

Part No.	Qty	Blade Width	
TNY3	1	3"	(76 mm)

HYDE
For a better finish, start with HYDE.



HYDE 'MAXXGRIP PRO®' Stiff Scraper

High carbon steel blade, mirror finish.

- **Full tang blade construction.**
- **Ergo-engineered soft-grip handle to reduce fatigue, absorb shock and increase comfort during extended use.**

Part No.	Qty	Blade Width	
TNY1	1	1 1/2"	(38 mm)
TNY2	1	2"	(51 mm)

HYDE
For a better finish, start with HYDE.



HYDE 'Black & Silver' Scraper - 5-in-1 Painter Tool

High carbon steel blade, mirror finish. Full tang blade construction.
Nylon handle resists most paint thinners and solvents.

Part No.	Qty	Blade Width	
TNY119	1	2 1/2"	(63 mm)

HYDE
For a better finish, start with HYDE.



HYDE 'Black & Silver' Scraper - Chisel-Ended/Putty Knife

High carbon steel blade, mirror finish. Full tang blade construction.
Nylon handle resists most paint thinners and solvents.

Part No.	Qty	Blade Width	
TNYP114	1	1 1/4"	(32 mm)



Looking for Razor Scrapers & Blades?

Our range of Knives + Blades continues overleaf on Page 456



Looking for Knives & Blades?

Our range of Knives + Blades continues overleaf on Page 456

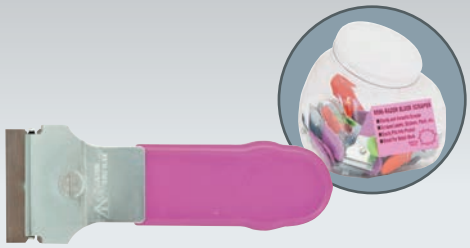

'Razor-Mate' Scrapers

Various colour vinyl grips.
Supplied in a screw-top plastic jar.

Part No.	Qty	Descriptions
TNH52230	Jar of 30	'Razor-Mate' Scrapers



'Zippy' Type Scrapers & Blades

Supplied with 5 x single edge steel razor blades.

Part No.	Qty	Description
TL671	5 Sets	Scrapers with 5 Blades



Single Edge Steel Razor Blades for 'Zippy' Type Scrapers

Suitable for use with Part No.s TL671 and TNH52230.

Part No.	Box of	Description
TL672	100	Razor Blades

KS TOOLS GERMANY



KS TOOLS Jack Knife

Supplied complete with nylon belt bag.

- Teflon® coated blade with lock function
- Anti-slip handle with finger recesses

Part No.	Qty	Description	Overall Length
K907.2105	1	Jack Knife	193 mm

BAHCO



BAHCO Pocket Knife

Stainless steel folding blade.
Flat design to fit in pocket easily.

Part No.	Qty	Description	Overall Length
TB1	1	Stainless Steel Knife	175 mm

COAST

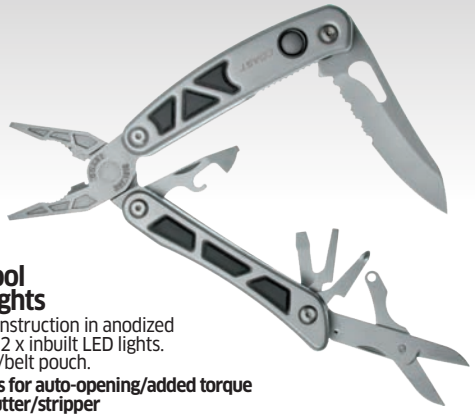

COAST Multi-Tool with 2 x LED Lights

Stainless steel tool construction in anodized silver finish. Includes 2 x inbuilt LED lights.
Supplied with pocket/belt pouch.

- Spring-loaded pliers for auto-opening/added torque using pliers, wire cutter/stripper
- Individual tools can be opened with handles in closed position - quick/easy access
- Ergonomic design, handle ideal compliments each of the working tools in use
- LED light in closed position, shine ahead of knife blade & pliers when in working use

Part No.	Qty	Description
TL683	1	Multi-Tool

1 x Professional quality knife, pliers, wire cutter, wire stripper, cap lifter, can opener and scissors. 4 x screwdrivers.



Trimming Knife Blades - Standard Trapezoid Type

Supplied with 100 x All metal blades. Heavy duty.

Part No.	Box of	Description
TL658	100	Trim Knife Blades in Dispenser



Trimming Knife Blades - Standard Trapezoid Type

All metal. Heavy duty.

Part No.	Pack of	Description
TL662	10 x 10	Trim Knife Blades

KS TOOLS GERMANY



KS TOOLS Folding Knife

Metal construction with belt hook. Quick-locking blade mechanism.
Supplied with 5 x standard 'Trapezoid' blades.

Part No.	Qty	Description	Overall Length
K907.2174	1 Set	Knife with 5 Blades	155 mm

COAST



COAST 'Pro Razor' Folding Knife

Stainless steel frame with nylon handle with belt clip.
Supplied with 4 standard 'Trapezoid' blades,
1 fitted and 3 in handle storage.

- Folding knife with 'Double Lock' system for added safety
- 'E-Z change' blade replacement feature

Part No.	Qty	Description	Overall Length
TL682	1	Folding Knife	188 mm



TENG TOOLS
Utility Knife - Retractable Blade

Complete with 2 x standard 'Trapezoid' blades.

Part No.	Qty	Description
T710	1	Heavy Duty Utility Knife



Trimming Knife All Metal with Top Lever Retractor

Uses standard 'Trapezoid' blades.

Part No.	Qty	Description
TL659	1	Trim Knife



Trimming Knife Spring-loaded Automatic Retractor

Uses standard 'Trapezoid' blades.

Part No.	Qty	Description
TL660	1	Auto Retract Knife



Contractors' Trimming Knife Automatic Reloading

Complete with 10 x heavy duty Sheffield made standard 'Trapezoid' blades.

- Internal storage for 10 blades (included)
- No tools required to change blade
- Soft hand grip
- Quick push button blade removal
- Blade retraction button

Part No.	Qty	Description
TL670	1	Contractors' Knife



TENG TOOLS
Utility Knife - Heavy Duty with Retractable Blade.

Complete with 2 x standard 'Trapezoid' blades.

- Ergonomic handle with non-slip section
- Quick opening and closing
- 3-step blade adjustment
- Spare blade storage inside handle

Part No.	Qty	Description
T710N	1	Utility Knife



KS TOOLS
Long Knife For Scraping

Stable aluminium knife with non-slip grip with trapezoid blade.
For use with standard trapezoid and hook blades. Blade magazine in knife.

Part No.	Qty	Length
K140.2290	1	470 mm



OLFA Trimming Knives with 'Snap-off' Blades

Heavy duty metal body.

Part No.	Pack of	Blade Width
TL673	6	9 mm Blade
TL675	1	18 mm Blade
TL677	1	25 mm Blade

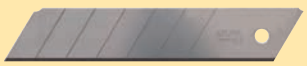

OLFA Trimming Knife Blades 'Snap-off' Type

Supplied in a plastic storage box.

Part No.	Pack of	Blade Width
TL678	20	25 mm



Trimming Knives with 'Snap-off' Blades

Part No.	Pack of	Blade Width
TL663	10	9 mm
TL665	10	18 mm



Trimming Knife Blades 'Snap-off' Type

Part No.	Pack of	Blade Width
TL664	10 x 10	9 mm
TL666	10 x 10	18 mm

KS TOOLS GERMANY



KS TOOLS Workshop Utility Scissors with Wire Cutters

Stainless steel blades. Ergonomic plastic handles.
Supplied with belt storage pouch.

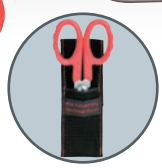

Part No.	Qty	Length	
K118.0060	1	140 mm	(4 1/2")



Lever Bolt Cutters

Chrome-vanadium steel forged jaws.
Precision steel tube handles with PVC grips. DIN ISO 9242.

Part No.	Qty	Length		Capacity
TL230	1	610 mm	(24")	8 mm Ø

NWS MADE IN GERMANY



NWS Scissors/Shears

Stainless steel, polished cutting edges.
Black varnished handles. Heavy duty. Re-adjustable screw-joint.

Part No.	Qty	Length	
TL676	1	200 mm	(8")

ECLIPSE PROFESSIONAL TOOLS



ECLIPSE Tin Snips - Straight

Standard type.

Part No.	Qty	Length	
TL232	1	300 mm	(12")

BAHCO



BAHCO Cutting Pliers

Ergonomic handles. Black finish heads.

Part No.	Qty	Length	
TB2101G4	1	140 mm	(5 1/2")
TB2101G6	1	160 mm	**(6 1/4")**

NWS MADE IN GERMANY



NWS Side Cutters

Plastic coated handles. Black finish heads. DIN ISO 5749.



Part No.	Qty	Length	
TNP4/160	1	160 mm	(6 1/4")
TNP4/180	1	180 mm	(7")

TENGTOOLS



TENG TOOLS 'Mega Bite' Side Cutter

High carbon steel. 72° cutting edge angle. Vinyl coated handles.

Part No.	Qty	Length	
TMB441-6	1	150 mm	(6")

NWS MADE IN GERMANY



NWS Heavy Duty Side Cutters

Plastic coated handles. Black finish heads. DIN ISO 5749.



Part No.	Qty	Length	
TNP5/150	1	150 mm	(6")
TNP5/180	1	180 mm	(7")
TNP5/200	1	200 mm	(8")
TNP5/240	1	240 mm	(9 1/2")

TENGTOOLS



TENG TOOLS 'Mega Bite' Side Cutter - Heavy Duty

High carbon steel. 72° cutting edge angle. Vinyl coated handles.

Part No.	Qty	Length	
TMB442-8	1	200 mm	(8")

NWS MADE IN GERMANY



NWS 'Fantastico' Heavy Duty Side Cutters

Special tool steel, drop-forged, oil hardened.
Black 'Titan' finish. Red vinyl coated handles. DIN ISO 5749.

- **Heavy duty lever action provides a higher torque.**

Part No.	Qty	Length	
TL255	1	200 mm	(8")

NWS MADE IN GERMANY



NWS Electricians' Miniature Side Cutters

Box jointed with double leaf spring. Soft wire capacity: 1.2 mm Ø.

Part No.	Qty	Length	
TNE3	1	115 mm	(4 1/2")



NWS Side Cutter

Special tool steel, drop-forged, oil hardened. Black 'Titan' finish.

Part No.	Qty	Length	
TNR4/160	1	160 mm	(4 1/4")



NWS 'Fantastico' Heavy Duty Side Cutters

Special tool steel, drop-forged, oil hardened.
Black 'Titan' finish.

- **Heavy duty lever action provides a higher torque.**

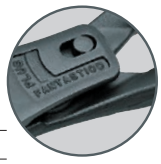

Part No.	Qty	Length	
TNR255	1	200 mm	(8")



NWS Cable Cutter

Special tool steel, drop-forged, oil-hardened. Titanium finish head, soft grip 2-component handles. Spring opening.

- **Adjustable screw-joint.**
- **For stripping and cutting copper and aluminium cable up to 25 mm Ø (70 mm²).**

Part No.	Qty	Length	
TNR7/210	1	210 mm	(8 1/4")



NWS 'PowerBolt' Heavy Duty End Cutting Nippers

Cutting edges, induction hardened, for stud bolts, nails, rives and similar materials. Cutting edges additionally induction hardened.

- **Precision cutting edges, induction hardened.**
- **V-shaped cutting edges for stripping of wires.**
- **Cable stripper function: Ø 8 - 13 mm.**

Part No.	Qty	Length	
TNP6/200	1	200 mm	(8")



NWS 'MultiCutter' 3-in-1 Wire Stripping Pliers

Special tool steel, drop-forged, oil-hardened.
Precision cutting edges, induction hardened for hard and soft wires.

- **V-shaped cutting edges for stripping of wires and stranded conductors.**
- **Cable stripper function for all common cables from 8 - 13 mm Ø**

Part No.	Qty	Length	
TNR6/180	1	180 mm	(7")



RG TOOLS VDE Diag Side Cutters 6"

Manufactured according to IEC 60900.
Chrome vanadium steel construction.

- **For live working up to 1000V AC / 1500V DC**

Part No.	Qty	Description
RG10360	1	VDE Side Cutters



RG TOOLS VDE Combi Pliers 6"

Manufactured according to IEC 60900.
Chrome vanadium steel construction.

- **For live working up to 1000V AC / 1500V DC**

Part No.	Qty	Description
RG10350	1	VDE Combi Pliers



RG TOOLS VDE Long Nose Pliers 8"

Manufactured according to IEC 60900.
Chrome vanadium steel construction.

- **For live working up to 1000V AC / 1500V DC**

Part No.	Qty	Description
RG10355	1	VDE Long Pliers



RG TOOLS VDE Bent Nose Pliers 8"

Manufactured according to IEC 60900.
Chrome vanadium steel construction.

- **For live working up to 1000V AC / 1500V DC**

Part No.	Qty	Description
RG10365	1	VDE Bent Nose Pliers



RG TOOLS VDE Wire Strippers 6"

Manufactured according to IEC 60900.
Chrome vanadium steel construction.

- **For live working up to 1000V AC / 1500V DC**

Part No.	Qty	Description
RG10370	1	VDE Wire Strippers



NWS 4-in-1 Electricians' VDE Pliers

Special tool steel, drop-forged, oil hardened.
Matt chrome plated. 'Soft-Grip' 2 component handles
with soft inlay. Optimised slip guards according to IEC 60900. 1,000V

- **Cuts bolts up to M3.5, strips cable 1.5/2.5 mm², crimp and bend facility.**

Part No.	Qty	Length	
TNV5/190	1	190 mm	(7 1/2")



NWS VDE Side Cutter

'Soft-Grip' 2-component handles. Matt chromium plated heads.
Optimised slip guards according to IEC 60900. 1,000V.

Part No.	Qty	Length	
TNV4/160	1	160 mm	(6 1/4")



NWS VDE Combination Pliers

'Soft-Grip' 2-component handles. Matt chromium plated heads.
Optimised slip guards according to IEC 60900. 1,000V.

Part No.	Qty	Length	
TNV1/180	1	180 mm	(7")
TNV1/205	1	205 mm	(8")



NWS VDE Long (Chain) Nose Pliers

'Soft-Grip' 2-component handles. Matt chromium plated heads.
Optimised slip guards according to IEC 60900. 1,000V.

Part No.	Qty	Length	
TNV2/205	1	205 mm	(8")



NWS VDE Pliers Set

Optimised slip guards according to IEC 60900.
1,000V. Induction hardened precision edges.
2-component safety grip. For hard and soft wire.

Part No.	Qty	Description
KN782	1 Set	3 Piece Set

1 x VDE Combination:180 mm. 1 x VDE Chain Nose: 205 mm. 1 x VDE Side Cutter: 160 mm



NWS 'MultiCutter' 3-in-1 VDE Wire Stripping Pliers

Insulation to IEC 60900
1,000V. Matt chromium plated heads.
'Soft-Grip' 2-component handles with soft inlay.

- **Precision cutting edges, induction hardened.**
- **V-shaped cutting edges for stripping of wires.**
- **Cable stripper function: Ø 8 - 13 mm.**

Part No.	Qty	Length	
TNV6/180	1	180 mm	(7")



NWS 'ErgoCombi' High Leverage VDE Combination Pliers

Insulation to IEC 60900 1,000V. Tool steel, drop-forged,
oil-hardened Matt chromium plated heads.
'Soft-Grip' 2-component handles with soft inlay.

- **Ergonomically angled head for strain-free working.**
- **Optimum power transmission from improved leverage.**
- **Can also be used as a spanner.**

Part No.	Qty	Length	
TNV8/200	1	200 mm	(8")



Looking for more Pliers?

Our range of Pliers continue
in the next section on Page 462


462


463


464


464



465



466

General Hand Tools



469



470


474


478


483


484


485


487



492



494

462 Locking Pliers
463 Pliers
464 Water Pump
464 Circlip Pliers
465 Measuring Tools
466 Hammers
467 Pry Bars
469 Chisels + Punches
470 Screwdrivers
474 Screwdriver Bits
475 Security Bits
476 Hex T-Handles
478 Hex Key Sets
480 Spanners
482 Adjustable Wrenches
483 Ratchet Spanners
484 Ratchets
485 Power Bars
486 Socket Accessories
487 Ratchet + Socket Sets
490 Socket Rail Sets
492 Regular Sockets
493 Deep Sockets
494 Impact Sockets
496 Impact Socket Sets
498 Impact Drivers + Bit Sets

IRWIN VISE-GRIP



IRWIN VISE-GRIP Locking Pliers

Straight jaws.

Part No.	Qty	Length		Ref.
TNA7R	1	7"	(175 mm)	7R
TNA10R	1	10"	(250 mm)	10R

IRWIN VISE-GRIP



IRWIN VISE-GRIP Locking Pliers

Long nose with wire cutter.

Part No.	Qty	Length		Ref.
TNA4LN	1	4"	(100 mm)	4LN
TNA6LN	1	6"	(150 mm)	6LN
TNA9LN	1	9"	(225 mm)	9LN

IRWIN VISE-GRIP

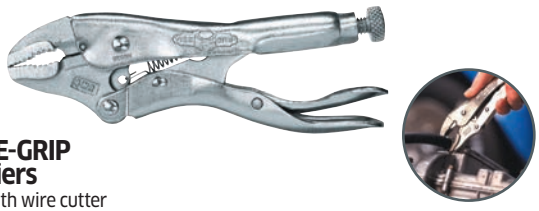

IRWIN VISE-GRIP Locking Pliers

Curved jaws with wire cutter

Part No.	Qty	Length		Ref.
TNA4WR	1	4"	(100 mm)	4WR
TNA5WR	1	5"	(125 mm)	5WR
TNA7WR	1	7"	(175 mm)	7WR
TNA10WR	1	10"	(250 mm)	10WR

IRWIN VISE-GRIP



IRWIN VISE-GRIP Locking Welding Clamp

Part No.	Qty	Length		Ref.
TNA9R	1	9"	(225 mm)	9R

IRWIN VISE-GRIP



IRWIN VISE-GRIP Locking C-Clamps

Part No.	Qty	Length		Ref.
TNA6R	1	6"	(150 mm)	6R
TNA11R	1	11"	(275 mm)	11R

TENGTOOLS



TENG TOOLS 'Power Grip' Locking Pliers - Round & Flat Grip

Wire cutter/crimper action.

Part No.	Qty	Length	
T401-7	1	7"	(180 mm)
T401-10	1	10"	(250 mm)

TENGTOOLS



TENG TOOLS 'Power Grip' Pliers Set

Supplied in a tool tray.

Part No.	Qty	Description
TTTVG05	1 Set	5 Piece Set

3 x Combination Pliers: 4", 7", 10". 2 x Long Nose Pliers: 4", 6"



PYTHON G-Clamps

Part No.	Qty	Jaw Capacity
TL355	1	150 mm
TL356	1	200 mm

BAHCO



BAHCO Pliers Set

Ergonomic handles. Black finish heads.

Part No.	Qty	Description
TB9897	1 Set	4 Piece Set

1 x Combination Pliers: 180 mm. 1 x Snipe Nose Pliers: 160 mm.
1 x Cutting Pliers: 160 mm. 1 x Slip Joint Pliers: 250 mm.



TENG TOOLS 'Mega Bite' Combination Pliers

High leverage with pipe grip and serrated grip surfaces. High carbon steel.
72° cutting angle and titanium coated joints. Vinyl coated handles

Part No.	Qty	Length	
TMB452-8	1	200 mm	(8")



TENG TOOLS 'Mega Bite' Long Nose Pliers

With serrated grip surfaces. High carbon steel.
72° cutting angle and titanium coated joints. Vinyl coated handles.

Part No.	Qty	Length	
TMB461-8	1	200 mm	(8")



TENG TOOLS 'Mega-Bite' Pliers Set

Vinyl grips. Supplied in a tool tray.

Part No.	Qty	Description
TTT440	1 Set	4 Piece Set

1 x Side Cutter: 6". 1 x Combination: 7". 1 x Long Nose: 8". 1 x Water Pump: 10".



NWS 'ErgoCombi' High Leverage Combination Pliers

Insulation to IEC 60900 1,000V. Tool steel, drop-forged, oil-hardened Matt chromium plated heads.
'Soft-Grip' 2-component handles with soft inlay.

- **Ergonomically angled head for strain-free working.**
- **Optimum power transmission from improved leverage.**
- **Can also be used as a spanner.**

Part No.	Qty	Length	
TNR8/200	1	200 mm	(8")



Looking for VDE Pliers & Cutters?

Our VDE range of pliers and cutters appear on pages 459-460



NWS Combination Pliers

Plastic coated handles. Black finish heads. DIN ISO 5746.

Part No.	Qty	Length
TNP1/180	1	180 mm
TNP1/205	1	205 mm





NWS 'CombiMax' Combination Pliers

Insulation to IEC 60900 1,000 V. Matt chromium plated heads.
'Soft-Grip' 2-component handles with soft inlay.

Part No.	Qty	Length	
TNR1/180	1	180 mm	(7")
TNR1/205	1	205 mm	(8")



NWS Long (Chain) Nose Pliers - Straight

Plastic coated handles. Black finish heads. DIN ISO 5745.

Part No.	Qty	Length
TNP2/170	1	170 mm
TNP2/205	1	205 mm



NWS Long (Chain) Nose Pliers- Straight

'Soft-Grip' 2-component handles. Titanium finish head.DIN ISO 5745.

Part No.	Qty	Length
TNR2/205	1	205 mm







NWS 'MaxiMX' Water Pump Pliers

Chrome vanadium steel, drop forged and oil-hardened with red vinyl coated handles.

- **Fine 'Drag & Drop' precise adjustment.**
- **Safety protection of fingers in every position.**

Part No.	Qty	Length		Jaw Capacity
TQ1/250	1	**250 mm**	(10")	50 mm
TQ1/300	1	**300 mm**	(12")	75 mm



TENG TOOLS 'Mega Bite' Groove Joint Pliers

Heavy duty model. Non-slip groove joints and polished head. Vinyl coated handles.

Part No.	Qty	Length		Jaw Capacity
TMB416	1	**400 mm**	(16")	90 mm



TENG TOOLS 'Mega Bite' Water Pump Pliers

Serrated jaws with pipe grip and titanium coated joints. Vinyl coated handles.

Part No.	Qty	Length		Jaw Capacity
TMB481-10	1	**250 mm**	(10")	3-38 mm







NWS 'ClassicPlus' Water Pump Pliers

DIN ISO 8976. Special tool steel, forged, oil-hardened with plastic handles.

- **Jaws with nail/wire holder**
- **Double-toothed jaws**
- **Finger trap protection for safe work**
- **Self-locking serration**

Part No.	Qty	Length		Jaw Capacity
TNP9/300	1	**300 mm**	(12")	2-55 mm
TNP9/400	1	**400 mm**	(16")	3-80 mm



2-in-1 Circlip Pliers Set - Internal & External

2-in-1 tool converts from internal to external pliers at the touch of a button.
External range: 1/4" - 2" (7 - 48 mm).
Internal Range: 3/8" - 2" (10 - 48 mm).

Part No.	Qty	Description
TNH521C	1 Set	**12 Piece Set**

1 x Pliers: 7 3/4" (197 mm). 3 x Straight Tips: .036" (0.9 mm), .047" (1.2 mm), .070" (1.8 mm).
2 x Bent 90° Tips: .036" (0.9 mm), .047" (1.2 mm).





NWS Circlip Pliers - External Bent 90°

DIN 5254 B.

Part No.	Qty	Length	Circlip Ø mm	Tip Ø mm
TNC2/165	1	**165 mm**	19 - 60	**1,8**
TNC2/200	1	**200 mm**	40 - 100	**2,3**



NWS Circlip Pliers - External Straight

DIN 5254 A.

Part No.	Qty	Length	Circlip Ø mm	Tip Ø mm
TNC1/135	1	**135 mm**	12 - 25	**1,3**
TNC1/175	1	**175 mm**	19 - 60	**1,8**
TNC1/220	1	**220 mm**	40 - 100	**2,3**
TNC1/310	1	**310 mm**	85 - 140	**3,2**



NWS Circlip Pliers - Internal Bent 90°

DIN 5256 B.

Part No.	Qty	Length	Circlip Ø mm	Tip Ø mm
TNC4/165	1	**165 mm**	19 - 60	**1,8**
TNC4/200	1	**200 mm**	40 - 100	**2,3**



NWS Circlip Pliers - Internal Straight

DIN 5256 A.

Part No.	Qty	Length	Circlip Ø mm	Tip Ø mm
TNC3/135	1	**135 mm**	12 - 25	**1,3**
TNC3/175	1	**175 mm**	19 - 60	**1,8**
TNC3/220	1	**220 mm**	40 - 100	**2,3**
TNC3/310	1	**310 mm**	85 - 140	**3,2**



NWS Circlip Pliers Set

Part No.	Qty	Description
KN792	1 Set	**4 Piece Set**

1 x External Straight: 175 mm. 1 x External Bent: 165 mm. 1 x Internal Straight 175 mm. 1 x Internal Bent: 165 mm



TENG TOOLS 'Mega-Bite' Circlip Pliers Set

7" long with return spring.
Supplied in a tool tray.

Part No.	Qty	Description
TTT474-7	1 Set	**4 Piece Set**

1 x Inner/straight: 12 to 65 mm capacity. 1 x Inner/bent: 12 to 65 mm capacity.
1 x Outer/straight: 10 to 40 mm capacity. 1 x Outer/bent: 10 to 40 mm capacity



ABRACS Tape Measures

Impact resistant casing with belt clip. Push-pull blade with temporary and permanent locking buttons and "Power Return". Metric and imperial graduations.

Part No.	Qty	Length	
TL695	1	**5 m**	(16 ft)
TL697	1	**8 m**	(26 ft)



Steel Rulers

Flexible stainless steel.

Part No.	Qty	Length	
TL451	1	**15 cm**	6"
TL452	1	**30 cm**	12"
TL453	1	**60 cm**	24"



Digital Slide Vernier Caliper

Complete with LR44 1.55v battery.
Supplied in a robust storage case.

Part No.	Qty	Description
TL689	1	**Digital Vernier Caliper**



TENG TOOLS Digital Vernier Caliper

Stainless steel. Supplied in a plastic storage box.
Max length of measurement: 150 mm. Jaw length 40 mm.

- **Adjustable between mm and inch**
- **Reading 0.01 mm**
- **Repeated reading ±0.01 mm**
- **Zero set in any position**

Part No.	Qty	Description
TL455	1	**Digital Vernier Caliper**



BRENNENSTUHL 'Signograph 25' Electric Engraver Kit

25W, 230V.
A powerful engraver with interchangeable hardened stylus complete with hard metal stylus and stylus coupling.
Cable length: 1.8 m.

- **For engraving soft metal, copper, tin and aluminium.**
- **Includes interchangeable sintered carbide stylus for glass engraving.**
- **Engraving is as easy as writing.**

Part No.	Qty	Description
TL995	1 Kit	**25W Engraver**
TL996	1	**Replacement Pointed Engraver Tip**



Feeler Gauges

Combination set. 3" x 1/2" Blades.

Part No.	Qty	Description
TNFG135	1 Set	**32 Piece Set**

30 x Steel: .002 - .035". .051 - .889 mm. 6 x Brass: .006 - .016". .152 - .406 mm.



Cross Pein Hammer

'Toffee Hammer'.

Part No.	Qty	Weight
TL713	1	1/4 lb



Ball Pein Hammers

Part No.	Qty	Weight	
TL707	1	1/4 lb	4 oz
TL701	1	1/2 lb	8 oz
TL702	1	1 lb	16 oz
TL703	1	1 1/2 lb	24 oz
TL704	1	2 lb	32 oz
TL708	1	2 1/2 lb	40 oz



Ball Pein Hammer Shafts

Engineers' Hickory/Ash (material subject to change).

Part No.	Qty	Length
TL723	1	14"
TL724	1	16"



Lump Hammers

Part No.	Qty	Weight
TL705	1	2 1/2 lb
TL712	1	4 lb



Lump Hammer Shaft

Part No.	Qty	Type	Length
TL725	1	Lump	10"

Hammer Shaft Wedges

Part No.	Pack of	Description
TL729	20	No. 3 Wedges





Assorted Pack of Hammer Shafts

Complete with No. 3 hammer shaft wedges.

Part No.	Pack of
TL721	5 Pieces

2 x Engineers: 14" (x 2), 16" (x 2). 1 x Lump: 10" 1 x Hammer Shaft Wedges (x 5).





Sledge Hammers

Part No.	Qty	Weight
TL706	1	7 lb
TL711	1	14 lb



Sledge Hammer Shaft

Hickory. Tapered end.

Part No.	Qty	Type	Length
TL727	1	Sledge, Parallel Eye	36"



Claw Hammer

Steel shafted with grip.

Part No.	Qty	Weight
TL700	1	1 lb



Hammer Ball Pein Fibreglass

Part No.	Qty	Weight
TL7108	1	1/2 lb
TL7116	1	1 lb
TL7124	1	1 1/2 lb
TL7132	1	2 lb
TL7140	1	2 1/2 lb

KS TOOLS GERMANY



KS TOOLS Dead Blow Hammers

Recoil free rubber mallet. Solid PU glass fibre composite. Substantially higher impact effect than withconventional mallets. Particularly suitable for careful driving of bearings, cases, sleeves, sealing rings, etc.

Part No.	Qty	Head Diameter	Weight
K140.5255	1	45 mm	940g
K140.5257	1	55 mm	1400g



Dead Blow Hammer

Part No.	Qty	Weight
TL7170	1	2 lb

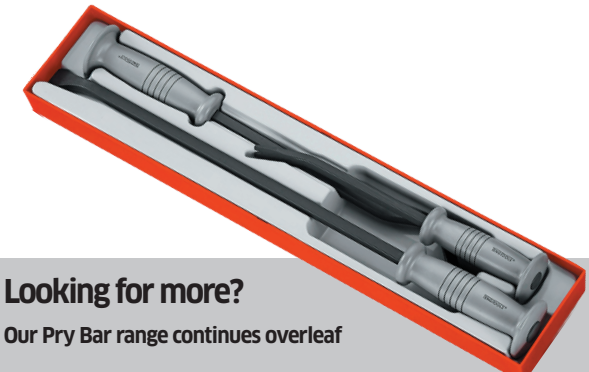

Looking for more?

Our Pry Bar range continues overleaf



THOR Soft Face Hammer - Copper & Hide Faces

Weight: 2 1/2 lb.

Part No.	Qty	Description
TL714	1	Size 2 Soft Face Hammer
TL715	1	Replacement Copper Face
TL716	1	Replacement Hide Face



TENG TOOLS Roll/Heel Bar

Part No.	Qty	Length
TPB16	1	16"

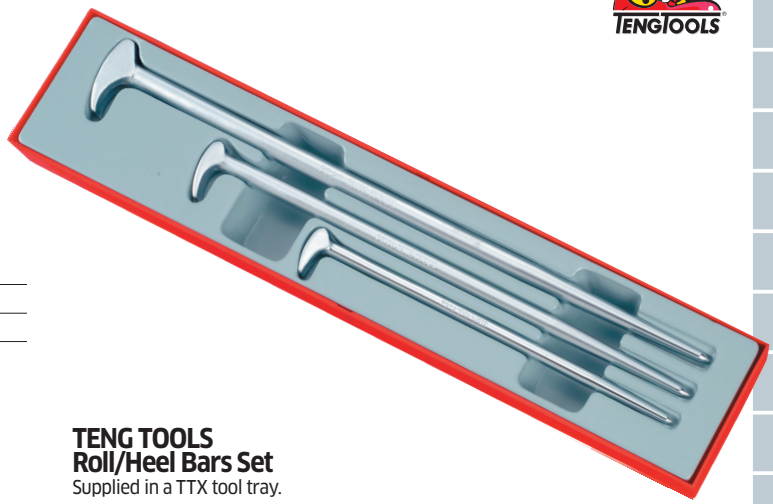

TENG TOOLS Roll/Heel Bars Set

Supplied in a TTX tool tray.

Part No.	Qty	Description
TTTXPB3	1 Set	3 Piece Set

Lengths: 12", 16", 20"



MAYHEW Ladyfoot Pry Bars

Supplied in a plastic tray.

Part No.	Qty	Description
TN60150	1 Set	3 Piece Set

Sizes: 12", 16", 21".

MAYHEW



MAYHEW 'The Dominator' Screwdriver Pry Bars - Curved Blades

Supplied in plastic tray.

- **Hardened and tempered the entire length for maximum durability**
- **Two composite handle for a more comfortable and secure grip**
- **All-new capped end allows user to strike pry bar with a hammer without damaging the head**

Part No.	Qty	Description
TN61355	1 Set	**3 Piece Set**

3 x Sizes: 7", 12" & 18"

KS TOOLS GERMANY



KS TOOLS Flat Chisel Set

Chrome molybdenum steel.
Flat shaft. For work on metal.

Part No.	Qty	Description
K156.0690	1 Set	**4 Piece Set**

Sizes: 14.5 x 125 mm, 20.5 x 150 mm. 23 x 200 mm, 28.5 x 250 mm.

MAYHEW



MAYHEW Screwdriver Pry Bars

Curved blades. Supplied in a plastic tray.

Part No.	Qty	Description
TN61350	1 Set	**3 Piece Set**

Sizes: 7", 12", 18".

KS TOOLS GERMANY



KS TOOLS Premium Pin & Punch Set

Finest chrome vanadium steel, mirror polished. DIN 6450/DIN 6458. Supplied in a robust wall mountable metal stand/holder.

Part No.	Qty	Description
K156.0180	1 Set	**18 Piece Set**

5 x Punches: 2, 3, 4, 5, 6 mm.
6 x Pin Punches: 2, 3, 4, 5, 6, 8 mm.
6 x Pin Punches, extra long: 3, 4, 5, 6, 8, 10 mm.
1 x Metal stand.

TENGTOOLS

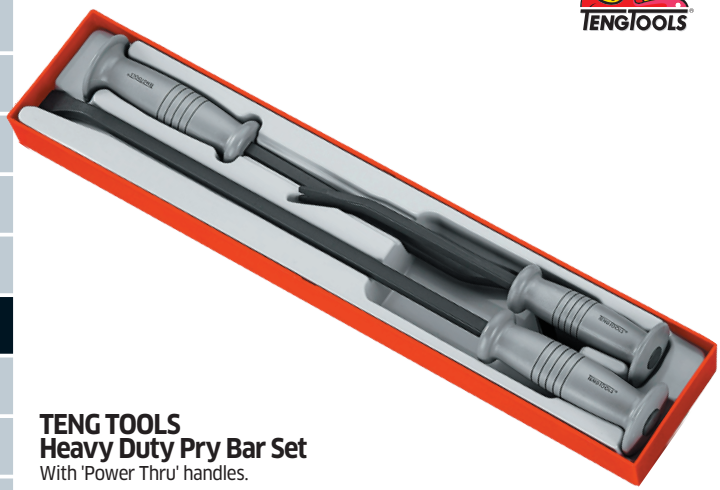

TENG TOOLS Heavy Duty Pry Bar Set

With 'Power Thru' handles.

Part No.	Qty	Description
TTTXPB3A	1 Set	**3 Piece Set**

3 x Sizes: 12", 18", 22".



Pin Punch Set Metric

Chrome vanadium steel, mirror polished. Supplied in compact plastic holder.

Part No.	Qty	Description
TL4100	1 Set	**6 Piece Set**

6 x Sizes: 2, 3, 4, 5, 6, 8 mm.



MAYHEW Punch & Chisel Set

Supplied in a storage roll.

Part No.	Qty	Description
TN7014K	1 Set	**14 Piece Set**

1 x Centre Punch: 3/8" x 5". 2 x Taper Punches: 1/8", 3/16". 5 x Pin Punches: 3/32", 1/8", 5/32", 3/16", 1/4".
1 x Line-up Punch: 1/8". 5 x Cold Chisels, Standard Length: 1/4", 3/8", 1/2", 5/8", 3/4".



TRIDENT Long Chisel Set - Metric Sizes

Chrome-molybdenum steel, mirror polished.
Supplied in storage roll.

Part No.	Qty	Description
TL4102	1 Set	**4 Piece Set**

4 x Sizes: 350 mm x 12, 16, 19, 22 mm.



MAYHEW Pin Punches - Standard Sizes

Supplied in a storage roll.

Part No.	Qty	Description
TN4101KM	1 Set	**6 Piece Set**

6 x Sizes: 155 mm x 3, 4, 5, 6, 7, 8 mm.



TRIDENT Long Pin Punch Set - Metric Sizes

Chrome-molybdenum steel, mirror polished.
Supplied in storage roll.

Part No.	Qty	Description
TL4104	1 Set	**6 Piece Set**

6 x Sizes: 200 mm x 2, 3, 4, 5, 6, 8 mm.



MAYHEW Cold Chisel Set - Standard Sizes

Supplied in a storage roll.

Part No.	Qty	Description
TN7001K	1 Set	**6 Piece Set**

6 x Sizes: 1/4" x 5", 5/16" x 5", 3/8" x 5 1/2", 1/2" x 6", 5/8" x 6 1/2", 3/4" x 7" .



Brass Drifts - Imperial

Supplied in a wooden storage block.

Part No.	Qty	Description
TNKBD3	1 Set	**5 Piece Set**

5 x Sizes, Diameters: 1/4", 3/8", 1/2", 5/8", 3/4".



KS TOOLS 'ERGOTORQUEplus®' Screwdrivers - Slotted

DIN 5265. S2 steel hardened blade, chrome finished with burnished tips.
Ergonomic non-slip 2-component handle.

Part No.	Qty	Tip Width	Shaft Length	Hex Drive
K159.1002	1	3.0 mm	75 mm	-
K159.1003	1	4.0 mm	75 mm	-
K159.1004	1	4.0 mm	100 mm	-
K159.1005	1	5.5 mm	100 mm	-
K159.1006	1	5.5 mm	125 mm	-
K159.1007	1	5.5 mm	150 mm	-
K159.1008	1	6.5 mm	125 mm	-
K159.1009	1	6.5 mm	150 mm	M10
K159.1010	1	8.0 mm	150 mm	M10
K159.1011	1	8.0 mm	200 mm	M10
K159.1012	1	10.0 mm	200 mm	M10
K159.1013	1	10.0 mm	250 mm	M10



KS TOOLS 'ERGOTORQUEplus®' Stubby Screwdriver - Slotted

DIN 5265. S2 steel hardened blade, chrome finished with burnished tips.
Ergonomic non-slip 2-component handle.

Part No.	Qty	Tip Width	Shaft Length
K159.1001	1	6.0 mm	38 mm



KS TOOLS 'ERGOTORQUEplus®' Screwdriver - POZIDRIV®

DIN/ISO 8764. S2 steel hardened blade, chrome finished with burnished tips.
Ergonomic non-slip 2-component handle.

Part No.	Qty	Tip No.	Shaft Length	Hex Drive
K159.1047	1	PZ0	75 mm	-
K159.1040	1	PZ1	75 mm	-
K159.1049	1	PZ1	100 mm	-
K159.1041	1	PZ2	100 mm	M10
K159.1042	1	PZ2	125 mm	M10
K159.1043	1	PZ2	150 mm	M10
K159.1048	1	PZ2	200 mm	M10
K159.1044	1	PZ3	150 mm	M10
K159.1045	1	PZ3	200 mm	M10



KS TOOLS 'ERGOTORQUEplus®' Stubby Screwdriver - POZIDRIV®

DIN/ISO 8764. S2 steel hardened blade, chrome finished with burnished tips.
Ergonomic non-slip 2-component handle.

Part No.	Qty	Tip No.	Shaft Length
K159.1046	1	PZ2	38 mm

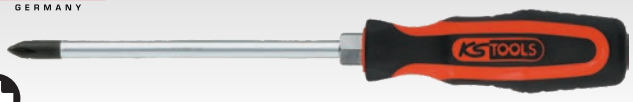

KS TOOLS 'ERGOTORQUEplus®' Screwdriver - PHILIPS®

DIN/ISO 8164. S2 steel hardened blade, chrome finished with burnished tips.
Ergonomic non-slip 2-component handle.

Part No.	Qty	Tip No.	Shaft Length	Hex Drive
K159.1027	1	PH0	75 mm	-
K159.1020	1	PH1	75 mm	-
K159.1029	1	PH1	100 mm	-
K159.1021	1	PH2	100 mm	M10
K159.1022	1	PH2	125 mm	M10
K159.1023	1	PH2	150 mm	M10
K159.1028	1	PH2	200 mm	M10
K159.1024	1	PH3	150 mm	M10
K159.1025	1	PH3	200 mm	M10



KS TOOLS 'ERGOTORQUEplus®' Stubby Screwdriver - PHILIPS®

DIN/ISO 8164. S2 steel hardened blade, chrome finished with burnished tips.
Ergonomic non-slip 2-component handle.

Part No.	Qty	Tip No.	Shaft Length	Hex Drive
K159.1026	1	PH2	38 mm	M10



KS TOOLS 'ERGOTORQUEplus®' Screwdriver & Bit Set

Extra hexagonal drive at the blade shaft to increase power requirement on selected sizes.
DIN 5264, DIN 5265, DIN/ISO 8764.
Ergonomic non-slip 2 component handle. Supplied in a robust plastic storage case.

Part No.	Qty	Description
K159.0100	1 Set	39 Piece Set

7 x Slotted screwdrivers: 3 x 75 mm, 4 x 100 mm, 5.5 x 100 mm, stubby 6 x 38 mm, 6.5 x 125 mm, 8 x 150 mm, 10 x 200 mm.
5 x PHILLIPS® screwdrivers: PH0 x 75 mm, PH1 x 100 mm, PH2 x 125 mm, stubby PH2 x 38 mm, PH3 x 150 mm.
4 x POZIDRIV® screwdrivers: PZ0 x 75 mm, PZ1 x 100 mm, PZ2 x 125 mm, PZ3 x 150 mm.
1 x Bit screwdriver, magnetic, 1/4": 100 mm. 1 x Bit drive, magnetic, 1/4": 60 mm. 21 x Bits, 1/4", 25 mm:
7 x Hexagonal: 2, 2.5, 3, 4, 5, 6, 8 mm. 7 x TORX®: T10, T15, T20, T25, T27, T30, T40.
7 x Tamper Proof TORX®: TP10, TP15, TP20, TP25, TP27, TP30, TP40.



KS TOOLS 'ERGOTORQUEplus®' Screwdriver - Tamper Proof TORX®

DIN 5264, DIN 5265, DIN/ISO 8764. S2 steel hardened blade, chrome finished with burnished tips. Ergonomic non-slip 2-component handle.

Part No.	Qty	Tip No.	Shaft Length	Hex Drive
K159.1050	1	TP8	100 mm	-
K159.1051	1	TP9	100 mm	-
K159.1052	1	TP10	100 mm	-
K159.1053	1	TP15	100 mm	M10
K159.1054	1	TP20	100 mm	M10
K159.1055	1	TP25	100 mm	M10
K159.1056	1	TP27	100 mm	M10
K159.1057	1	TP30	100 mm	M10
K159.1058	1	TP40	100 mm	M10



KS TOOLS 'ERGOTORQUEplus®' Screwdriver - TORX®

DIN 5264, DIN 5265, DIN/ISO 8764. S2 steel hardened blade, chrome finished with burnished tips. Ergonomic non-slip 2-component handle.

Part No.	Qty	Tip No.	Shaft Length	Hex Drive
K159.1030	1	T8	100 mm	-
K159.1031	1	T9	100 mm	-
K159.1032	1	T10	100 mm	-
K159.1033	1	T15	100 mm	M10
K159.1034	1	T20	100 mm	M10
K159.1035	1	T25	100 mm	M10
K159.1036	1	T27	100 mm	M10
K159.1037	1	T30	100 mm	M10
K159.1038	1	T40	100 mm	M10



KS TOOLS 'ERGOTORQUEplus®' Tamper Proof TORX® Screwdriver Set

DIN 5264, DIN 5265, DIN/ISO 8764. Ergonomic non-slip 2 component handle. Supplied in a display box.

Part No.	Qty	Description
K159.0040	1 Set	6 Piece Set

6 x Tamper Proof TORX® screwdrivers: TP10, TP15, TP20, TP25, TP30, TP40 x 100 mm.



KS TOOLS 'ERGOTORQUEplus®' TORX® Screwdriver Set

DIN 5264, DIN 5265, DIN/ISO 8764. Ergonomic non-slip 2 component handle. Supplied in a display box.

Part No.	Qty	Description
K159.0030	1 Set	6 Piece Set

6 x TORX® screwdrivers: T10, T15, T20, T25, T30, T40 x 100 mm.



KS TOOLS 'ERGOTORQUEmax®' Impact Screwdriver Set

Impact head with 1/4" female hex drive.
DIN 5264, DIN 5265, DIN/ISO 8764. Ergonomic non-slip 2 Component handle. Supplied in a display box

- **Includes 45 teeth 1/4" T-Grip ratchet, 3 positions: Left/Fixed/Right**
- **Through connection from impact head to shaft.**

Part No.	Qty	Description
K151.1100	1 Set	7 Piece Set

4 x Slotted screwdrivers: 3.5, 4.5, 5.5, 7 mm.
2 x PHILLIPS® screwdrivers: PH1, PH2. 1 x T-Grip ratchet, 1/4".



KS TOOLS 'ERGOTORQUEplus®' Slotted & POZIDRIV® Screwdriver Set

Extra hexagonal drive at the blade shaft to increase power requirement on selected sizes.
DIN 5264, DIN 5265, DIN/ISO 8764. Ergonomic non-slip 2 component handle. Supplied in a display box.

Part No.	Qty	Description
K159.0020	1 Set	6 Piece Set

4 x Slotted screwdrivers: 3 x 75 mm, 4 x 100 mm, 5.5 x 125 mm, 6.5 x 150 mm.
2 x POZIDRIV® screwdrivers: PZ 1 x 75 mm, PZ 2 x 100 mm.

RGTOOLS



RG TOOLS VDE Screwdriver Set

Manufactured according to IEC 60900.

- **For live working up to 1000V AC / 1500V DC**

Part No.	Qty	Description
RG10410	1 Set	**7 Piece Set**

7 x screwdrivers: Slotted 2.5 x 75, 3.5 x 100, 5.5 x 125, 6.5 x 150 mm.
Phillips - 1 x 80, 2 x 100 mm & voltage tester 120 - 150V.

RGTOOLS



RG TOOLS VDE Screwdriver Set

Manufactured according to IEC 60900.

- **For live working up to 1000V AC / 1500V DC**

Part No.	Qty	Description
RG10411	1 Set	**8 Piece Set**

8 x Slotted screwdrivers: 2.5 x 75, 4 x 100, 5.5 x 125, 6.5 x 150 mm,
Phillips - 0 x 60, 1 x 80, 2 x 100 mm & voltage tester 120-150V.

RGTOOLS



RG TOOLS VDE Star Set

Manufactured according to IEC 60900.

- **For live working up to 1000V AC / 1500V DC**

Part No.	Qty	Description
RG10412	1 Set	**6 Piece Set**

6 x Star screwdrivers: T10 x 60, T15 x 100, T20 x 100, T25 x 100, T30 x 100, T40 x 150 mm.

RGTOOLS



RG TOOLS VDE Screwdrivers - Slotted

Manufactured according to IEC 60900.

- **For live working up to 1000V AC / 1500V DC**

Part No.	Qty	Tip	Shaft Length
RG10450	1	**2.5**	75 mm
RG10452	1	**3.5**	100 mm
RG10454	1	**4.0**	100 mm
RG10456	1	**5.5**	125 mm
RG10458	1	**6.5**	150 mm

RGTOOLS



RG TOOLS VDE Screwdrivers - Phillips

Manufactured according to IEC 60900.

- **For live working up to 1000V AC / 1500V DC**

Part No.	Qty	Tip	Shaft Length
RG10460	1	**No. 0**	60 mm
RG10462	1	**No. 1**	80 mm
RG10464	1	**No. 2**	100 mm

RGTOOLS



RG TOOLS Voltage Tester 120-250V

Manufactured according to IEC 60900.

- **For live working up to 1000V AC / 1500V DC**

Part No.	Qty	Description
RG10470	1	**Voltage Tester**

RGTOOLS



RG TOOLS VDE Screwdrivers - Star

Manufactured according to IEC 60900.

- **For live working up to 1000V AC / 1500V DC**

Part No.	Qty	Tip	Shaft Length
RG10480	1	**T10**	60 mm
RG10482	1	**T15**	100 mm
RG10484	1	**T20**	100 mm
RG10486	1	**T25**	100 mm
RG10488	1	**T30**	100 mm
RG10490	1	**T40**	150 mm

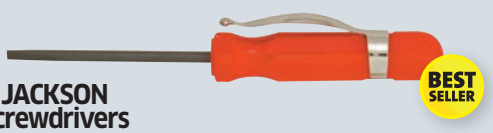

SPEAR & JACKSON Pocket Screwdrivers

Complete with pocket clip.

Part No.	Pack of	Tip Width	Shaft Length
TL151	6	**3 mm**	50 mm



TENG TOOLS 'Mega Drive' Screwdrivers - Slotted

DIN 5264.

Part No.	Qty	Tip Width	Shaft Length	
TMD920	1	3.0 mm	75 mm	
TMD921	1	3.0 mm	100 mm	
TMD922	1	5.5 mm	75 mm	
TMD923	1	5.5 mm	150 mm	
TMD928	1	6.5 mm	38 mm	Stubby Type
TMD933	1	6.5 mm	150 mm	
TMD691	1	6.5 mm	400 mm	Long Series
TMD934	1	8.0 mm	150 mm	



TENG TOOLS 'Mega Drive' Screwdrivers - PZ

Part No.	Qty	Tip Size	Shaft Length
TMD960	1	PZ0	75 mm
TMD961	1	PZ1	75 mm
TMD972	1	PZ2	100 mm
TMD973	1	PZ3	150 mm



TENG TOOLS 'Mega Drive' Screwdrivers - PH

DIN 5260.

Part No.	Qty	Tip Size	Shaft Length	
TMD940	1	PH0	75 mm	
TMD941	1	PH1	75 mm	
TMD948	1	PH2	38 mm	Stubby Type
TMD952	1	PH2	100 mm	
TMD692	1	PH2	400 mm	Long Series
TMD953	1	PH3	150 mm	



TENG TOOLS 'Mega Drive' Screwdriver Set

Supplied in a plastic storage case.

Part No.	Qty	Description
TMD912N	1 Set	12 Piece Set

6 x Slotted: 2.5 x 75 mm, 3.5 x 100 mm, 4.0 x 150 mm, 5.5 x 150 mm, 6.5 x 150 mm, 10 x 200 mm.
4 x PH: PH0 x 75 mm, PH1 x 75 mm, PH2 x 100 mm, PH2 x 200 mm.
2 x PZ: PZ1 x 75 mm, PZ2 x 100 mm.



KS TOOLS Precision Screwdriver Set

2 component handle with twist cap.
High quality S2 steel. Shaft Length: 50 mm.

Part No.	Qty	Description
K500.7170	1 Set	14 Piece Set

4 x Slotted: 1.4, 2, 2.5, 3 mm.
3 x PHILLIPS®: PH00 x 2, PH0 x 2.4, PH1 x 3 mm Shaft Ø
7 x TORX®: T6, T7, T8, T9, T10, T15, T20.



TENG TOOLS 'Mega Drive' Screwdriver Set

Supplied in a tool tray.

Part No.	Qty	Description
TTT917N	1 Set	7 Piece Set

3 x Slotted: 3 x 75 mm, 5 x 75 mm, 6 x 100 mm. 3 x PH: PH0 x 75 mm, PH1 x 75 mm, PH2 x 100 mm.
1 x PZ: PZ2 x 100 mm

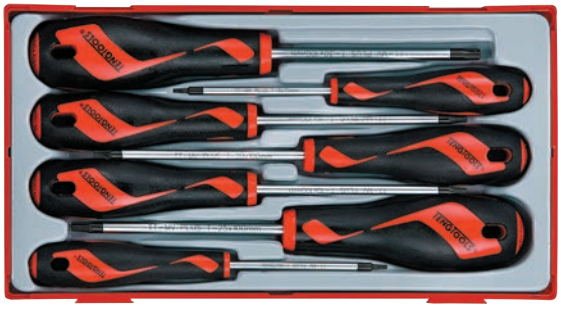

TENG TOOLS 'Mega Drive' TX/TPX Screwdriver Set

Supplied in a tool tray.

Part No.	Qty	Description
TTT917TXN	1 Set	7 Piece Set

2 x TX, 75 mm: TX8, TX9. 5 x TPX, 100 mm: TPX10, TPX15, TPX20, TPX25, TPX30.

KS TOOLS GERMANY



KS TOOLS 'TORSIONpower ' 1/4" Dr. - Slotted

High quality S2 steel, bright nickel plated. Length: 25 mm. DIN 3126 / ISO 1173.

Part No.	Pack of	Size	Colour
K918.3306	5	3 mm	Orange
K918.3311	5	4 mm	Orange
K918.3316	5	5 mm	Orange
K918.3321	5	6 mm	Orange



KS TOOLS 'TORSIONpower' 1/4" Dr. - POZIDRIV®

High quality S2 steel, bright nickel plated. Length: 25 mm. DIN 3126 / ISO 1173.

Part No.	Pack of	Size	Colour
K918.3206	5	PZ1	Blue
K918.3211	5	PZ2	Blue
K918.3216	5	PZ3	Blue



KS TOOLS 'TORSIONpower' 1/4" Dr. - PHILLIPS®

High quality S2 steel, bright nickel plated. Length: 25 mm. DIN 3126 / ISO 1173.

Part No.	Pack of	Size	Colour
K918.3106	5	PH1	Red
K918.3111	5	PH2	Red
K918.3116	5	PH3	Red



KS TOOLS 'TORSIONpower' 1/4" Dr. - Hexagonal

High quality S2 steel, bright nickel plated. Length: 25 mm. DIN 3126 / ISO 1173.

Part No.	Pack of	Size	Colour
K918.3406	5	3 mm	Dark Yellow
K918.3411	5	4 mm	Dark Yellow
K918.3416	5	5 mm	Dark Yellow
K918.3421	5	6 mm	Dark Yellow



KS TOOLS 'TORSIONpower' 1/4" Dr. - Tamper Proof TORX®

High quality S2 steel, bright nickel plated. Length: 25 mm. DIN 3126 / ISO 1173.

Part No.	Pack of	Size	Colour
K918.3606	5	TP10	Violet
K918.3611	5	TP15	Violet
K918.3616	5	TP20	Violet
K918.3621	5	TP25	Violet
K918.3626	5	TP27	Violet
K918.3631	5	TP30	Violet
K918.3636	5	TP40	Violet



KS TOOLS 'TORSIONpower' 1/4" Dr. - TORX®

High quality S2 steel, bright nickel plated. Length: 25 mm. DIN 3126 / ISO 1173.

Part No.	Pack of	Size	Colour
K918.3506	5	T10	Light Yellow
K918.3511	5	T15	Light Yellow
K918.3516	5	T20	Light Yellow
K918.3521	5	T25	Light Yellow
K918.3526	5	T27	Light Yellow
K918.3531	5	T30	Light Yellow
K918.3536	5	T40	Light Yellow

KS TOOLS GERMANY



KS TOOLS 'TORSIONpower' 1/4" Bit Set

High quality S2 steel, bright nickel plated.
Bits manufactured to DIN3126 / ISO 1173.
Supplied in durable storage case with belt clip.

Part No.	Qty	Description
K918.3010	1 Set	32 Piece Set

1 x Auto slimlock bit holder, 1/4" 65 mm. 1 x 1/4" bit reversing ratchet set (2 pieces). 30 x Bits 1/4" 25 mm:
4 x Slotted: 3, 4, 5, 6 mm. 4 x PHILLIPS®: PH 1, PH 2 (x 2), PH 3. 4 x POZIDRIV®: PZ1, PZ 2 (x 2), PZ 3.
4 x Hexagonal: 3, 4, 5, 6 mm. 7 x TORX®: T10, T15, T20, T25, T27, T30, T40.
7 x Tamper Proof TORX®: TP10, TP15, TP20, TP25, TP27, TP30, TP40.

KS TOOLS GERMANY





KS TOOLS 'Auto-Slimlock' 1/4" Dr. Automatic Magnetic Bit Holder

Finest chrome vanadium steel. Length: 65 mm.

- **Extremely slim profile allowing access to very small diameter holes (11.5 mm)**

Part No.	Qty	Description
K514.1113	1	Automatic Bit Holder



1/4" Hex Bits POZI

Part No.	Pack of	Size
TNBZ1	5	No.1 Tip
TNBZ2	5	No.2 Tip
TNBZ3	5	No.3 Tip





LASER 1/4" Dr. Hex Bits Set

Complete with magnetic bit holder
Supplied in a robust rubber organiser.

Part No.	Qty	Description
TL474	1 Set	33 Piece Set

1 x Bit holder, 1/4" magnetic: 60 mm. 32 x Bits 1/4", 25 mm: 5 x Slotted: 3, 4, 5, 6, 7 mm.
9 x Phillips: PH0, PH1 (x 2), PH2 (x 3), PH2 (x 3). 7 x Pozidriv: PZ1 (x 2), PZ2 (x 3), PZ3 (x 2).
6 x Hex: 2, 2.5, 3, 4, 5, 6 mm. 6 x Star (TX): T10, T15, T20, T25, T30, T40.





LASER 1/4" Dr. Hex Security Bits Set

Complete with magnetic bit holder.
Supplied in a robust rubber organiser.

Part No.	Qty	Description
TL479	1 Set	49 Piece Set

1 x Bit holder, 1/4" magnetic: 60 mm. 48 x Bits 1/4", 25 mm: 3 x Torq: 6, 8, 10 mm. 4 x Spanner Bits: 4, 6, 8, 10 mm.
4 x Tri-Wing: 1, 2, 3, 4 mm. 6 x Tamper Proof Hex: 2, 2.5, 3, 4, 5, 6 mm. 6 x Hex: 5/32", 9/64", 1/8", 7/64", 3/32", 5/64".
7 x Pozidriv: 1 (x 2), 2 (x 3), 3 (x 2). 9 x Phillips: 0, 1 (x 3), 2 (x 3), 3 (x 2).
9 x Tamper Proof Star (TPX): T8H, T10H, T15H, T20H, T25H, T27H, T30H, T35H, T40H.

ABRACS abrasives and accessories



ABRACS Screwdriver Bit & Ratchet Set

Supplied in plastic storage case.

Part No.	Qty	Description
TL473	1 Set	29 Piece Set

1 x Bits ratchet, 1/4" with 8 mm ring spanner. 1 x Bit holder, 1/4" magnetic: 50 mm.
27 x Bits 1/4", 25 mm: 3 x Flat: 0.6 x 4.5 mm, 0.8 x 5.5 mm, 1.2 x 6.5 mm. 3 x PH: PH1, PH2, PH3.
3 x PZ: PZ1, PZ2, PZ3. 6 x TX: TX10, TX15, TX20, TX25, TX30, TX40. 3 x TPX: TPX20, TPX25, TPX30.
3 x ROB: No. 1, 2, 3. 3 x Hex: 4, 5, 6 mm. 2 x Grabber: No. 2 . 1 x Square Adaptor: 1/4".

TENGTOOLS





TENG TOOLS Bits Set

Supplied in a plastic storage case.

Part No.	Qty	Description
TTM029	1 Set	29 Piece Set

1 x Bits ratchet, 1/4" with 8 mm ring spanner. 1 x Bit holder, 1/4" magnetic: 50 mm.
27 x Bits 1/4", 25 mm: 3 x Flat: 0.6 x 4.5 mm, 0.8 x 5.5 mm, 1.2 x 6.5 mm. 3 x PH: PH1, PH2, PH3.
3 x PZ: PZ1, PZ2, PZ3. 6 x TX: TX10, TX15, TX20, TX25, TX30, TX40. 3 x TPX: TPX20, TPX25, TPX30.
3 x ROB: No. 1, 2, 3. 3 x Hex: 4, 5, 6 mm. 2 x Grabber: No. 2 . 1 x Square Adaptor: 1/4".

KS TOOLS GERMANY

KS TOOLS 10 mm Dr. Hex Bit Socket Adaptor

Finest chrome vanadium steel.
Complete with retaining clip.







Part No.	Qty	Drive Size
K911.4312	1	1/2" Drive

KS TOOLS GERMANY

KS TOOLS 10 mm Dr. Long Bits - TORX®

Finest chrome vanadium steel. Length: 75 mm.





Part No.	Qty	Size
K975.2020	1	T20
K975.2025	1	T25
K975.2027	1	T27
K975.2030	1	T30
K975.2040	1	T40
K975.2045	1	T45
K975.2050	1	T50
K975.2055	1	T55
K975.2060	1	T60

ABRACS abrasives and accessories



ABRACS Impact Screwdriver Bit Set

Contains a range of popular sized impact bits and accessories.
Supplied in plastic storage case.

Part No.	Qty	Description
TL471	1 Kit	42 Piece Set

Contents: **25mm** - 1 x H3, 1 x H4, 1 x H5, 1 x H6, 2 x T15, 2 x T20, 2 x T25, 1 x T30, 1 x SL4, 1 x SL5, 1 x SL6, 2 x PH1, 2 x PH2, 2 x PH3, 1 x PH4, 2 x PZ1, 2 x PZ2, 2 x PZ3, 1 x PZ4.
50mm - 1 x T20, 1 x PH1, 1 x PH2, 1 x PH3, 1 x PZ1, 1 x PZ2, 1 x PZ3.
90mm - 1 x T20, 1 x PH2, 1 x PH3, 1 x PZ2, 1 x PZ3
1 x Impact Bit Holder & 25mm PZ2 Bit...

KS TOOLS GERMANY



KS TOOLS 1/4" Dr. Security Bit Set

High quality S2 steel, nickel plated.
Supplied in a robust plastic storage case.

Part No.	Qty	Description
K911.2027	1 Set	99 Piece Set

1 x Bit holder, 1/4" magnetic: 60 mm. 1 x Socket adaptor: 1/4" square x 1/4" hex drive. 1 x Bit adaptor socket 1/4".
79 x Bits 1/4", 25 mm: 9 x Slotted: 3, 4, 4.5, 5, 5.5, 6, 6.5, 7, 8 mm. 5 x PHILLIPS®: PH0, PH1, PH2 (x 2), PH3.
5 x POZIDRIV®: PZ0, PZ1, PZ2 (x 2), PZ3. 9 x Hexagonal: 1.5, 2, 2.5, 3, 4, 5, 5.5, 6, 8 mm.
12 x Hexagonal: 2, 2.5, 3, 4, 5, 6 mm, 5/64", 3/32", 7/64", 1/8", 9/64", 5/32".
9 x TORX®: T8, T10, T15, T20, T25, T27, T30,T40, T45.
9 x Tamper Proof TORX®: TP8, TP10, TP15, TP20, TP25, TP27, TP30, TP35, TP40.
3 x Spline (XZN®): M5, M6, M8. 3 x Dual Wedge: 1, 2, 3. 4 x Tri-Wing®: 1, 2, 3, 4. 4 x Spanner®: 4, 6, 8, 10.
3 x Torque®: 6, 8, 10 mm. 4 x Square: 0, 1, 2, 3. 17 x Bit 1/4", 75 mm: 3 x Hexagonal: 4, 5, 6 mm.
3 x Tamper Proof TORX®: TP15, TP20, TP30. 4 x Tri-Wing®: 1, 2, 3, 4. 4 x Spanner®: 4, 6, 8, 10. 3 x Torque®: 6, 8, 10 mm.



TRIDENT 1/4" Dr. Hex Security Bit Set

Chromium-vanadium steel bits.
Supplied in robust storage case.
Dimensions: 195 x 135 x 37 mm.

Part No.	Qty	Description
TL1100	1 Set	100 Piece Set

1 x Bit Holder, 1/4" magnetic: 60 mm. 1 x Bit Adaptor Socket, 1/4". 1 x Cup Hook Y-Adaptor: 1/4" Hex.
2 x Socket Adaptors, 1/4" Sq x 1/4" Hex Dr: 25 mm, 50 mm.
95 x 1/4" Bits, 25 mm: 9 x Tamper Proof TX: TP8, TP10, TP15, TP20, TP25, TP27, TP30, TP35, TP40.
9 x TX: T8, T10, T15, T20, T25, T27, T30, T35, T40. 3 x Clutch: 1, 2, 3. 3 x Torq: 1, 2, 3.
3 x Spline: M5, M6, M8. 4 x Tri-Wing: 1, 2, 3, 4. 4 x Square: 0, 1, 2, 3. 4 x Spanner: 4, 6, 8, 10.
9 x Flat: 3, 4, 4.5, 5, 5.5, 6, 6.5, 7, 8 mm. 8 x PH: PH0, PH1, PH2 (x 5), PH3. 8 x PZ: PZ0, PZ1, PZ2 (x 5), PZ3.
10 x Hex, Imperial: 1/16", 5/64", 3/32", 7/64", 1/8", 9/64", 5/32", 3/16", 7/32", 1/4".
6 x Tamper Proof Hex, Imperial: 5/64", 3/32", 7/64", 1/8", 9/64", 5/32".
9 x Hex, Metric: 1.5, 2, 2.5, 3, 4, 5, 5.5, 6, 8 mm. 6 x Tamper Proof Hex, Metric: 2, 2.5, 3, 4, 5, 6 mm.

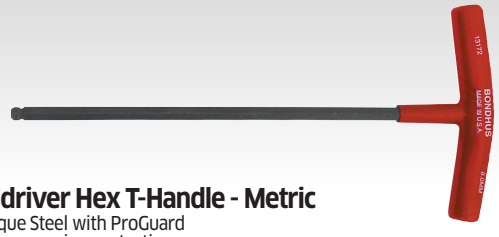

BONDHUS Balldriver Hex T-Handle - Metric

Protanium® High Torque Steel with ProGuard
dry finish for superior corrosion protection.
Cushioned curved ergonomic form-fitting solid steel handle.

Part No.	Qty	Size	Length
TL13160	1	4 mm	220 mm
TL13164	1	5 mm	246 mm
TL13168	1	6 mm	266 mm
TL13172	1	8 mm	285 mm
TL13176	1	10 mm	307 mm



BONDHUS Balldriver/Hex T-Handles - Metric Set

Supplied in durable storage pouch.

Part No.	Qty	Description
TL349	1 Set	8 Piece Set

3 x Hex Sizes: 2, 2.5, 3. 5 x Balldriver Sizes: 4, 5, 6, 8, 10 mm.

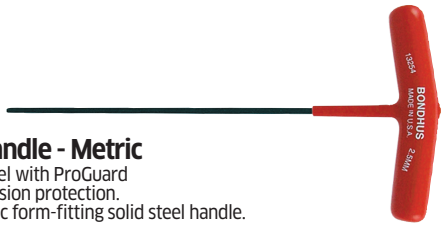

BONDHUS Hex T-Handle - Metric

Protanium® High Torque Steel with ProGuard
dry finish for superior corrosion protection.
Cushioned curved ergonomic form-fitting solid steel handle.

Part No.	Qty	Size	Length
TL13252	1	2 mm	150 mm
TL13352	1	2 mm	100 mm
TL13254	1	2.5 mm	172 mm
TL13354	1	2.5 mm	110 mm
TL13256	1	3 mm	196 mm
TL13356	1	3 mm	120 mm
TL13360	1	4 mm	136 mm
TL13364	1	5 mm	150 mm
TL13368	1	6 mm	173 mm
TL13372	1	8 mm	202 mm
TL13376	1	10 mm	232 mm



BONDHUS Hex T-Handles - Metric Set

Supplied in durable storage pouch.

Part No.	Qty	Description
TL350	1 Set	8 Piece Set

8 x Sizes: 2, 2.5, 3, 4, 5, 6, 8, 10 mm.

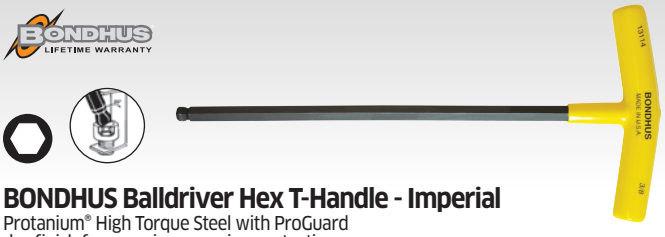

BONDHUS Balldriver Hex T-Handle - Imperial

Protanium® High Torque Steel with ProGuard
dry finish for superior corrosion protection.
Cushioned curved ergonomic form-fitting solid steel handle.

Part No.	Qty	Size	Length
TL13109	1	5/32"	231 mm
TL13110	1	3/16"	250 mm
TL13111	1	7/32"	262 mm
TL13112	1	1/4"	275 mm
TL13113	1	5/16"	289 mm
TL13114	1	3/8"	300 mm



BONDHUS Balldriver T-Handle Set - Imperial

Supplied in durable storage pouch.

Part No.	Qty	Description
TL352	1 Set	6 Piece Set

8 x Sizes: 5/32", 3/16", 7/32", 1/4", 5/16", 3/8".



BONDHUS TORX® T-Handle

Protanium® High Torque Steel with ProGuard
dry finish for superior corrosion protection.
Cushioned curved ergonomic form-fitting solid steel handle.

Part No.	Qty	Size	Length
TL33009	1	T9	155 mm
TL33010	1	T10	161 mm
TL33015	1	T15	168 mm
TL33020	1	T20	174 mm
TL33025	1	T25	180 mm
TL33027	1	T27	187 mm
TL33030	1	T30	193 mm
TL33040	1	T40	199 mm



BONDHUS Star T-Handles - TX Set

Supplied with plastic
wall mountable stand.

Part No.	Qty	Description
TL348	1 Set	8 Piece Set

8 x Sizes: T9, T10, T15, T20, T25, T27, T30, T40.



BONDHUS Balldriver/Hex T-Handles - Imperial Set

Supplied with plastic wall mountable stand.

Part No.	Qty	Description
TL351	1 Set	**10 Piece Set**

4 x Hex Sizes: 3/32", 7/64", 1/8", 9/64". 6 x Balldriver Sizes: 5/32", 3/16", 7/32", 1/4", 5/16", 3/8".



TENG TOOLS T-Handle Hex Drivers Set

Ball point head on long hex keys. Supplied in a tool tray.

Part No.	Qty	Description
TTTHEX7	1 Set	**7 Piece Set**

3 x Hex, 100 mm: 2.5, 3, 4 mm. 3 x Hex, 150 mm: 5, 6, 7 mm. 1 x Hex, 190 mm: 8 mm



TENG TOOLS T-Handle TX/TPX Drivers Set

Supplied in a tool tray.

Part No.	Qty	Description
TTTTX7	1 Set	**7 Piece Set**

3 x TX, 100 mm: TX/TPX10, TX/TPX15, TX/TPX20. 3 x TX, 150 mm: TX/TPX25, TX/TPX27, TX/TPX30.
1 x TX, 190 mm: TX/TPX40



BONDHUS 'HEX PRO' Pivot Head Wrenches - Metric Set

Insert wrench just once and simply pivot around obstacles, long handles for extra reach. Supplied in a canvas roll pouch.

Part No.	Qty	Description
TL357	1 Set	**6 Piece Set**

6 x Hex Sizes: 3, 4, 5, 6, 8, 10 mm



BONDHUS 'HEX PRO' Pivot Head Wrenches - Imperial Set

Insert wrench just once and simply pivot around obstacles, long handles for extra reach. Supplied in a canvas roll pouch.

Part No.	Qty	Description
TL358	1 Set	**8 Piece Set**

8 x Hex Sizes: 1/8", 9/64", 5/32", 3/16", 7/32", 1/4", 5/18", 3/8"



BONDHUS 'TORX PRO' Pivot Head Wrenches

Insert wrench just once and simply pivot around obstacles, long handles for extra reach. Supplied in a canvas roll pouch.

Part No.	Qty	Description
TL359	1 Set	**6 Piece Set**

6 x TORX Sizes: T25, T27, T30, T40, T45, T50

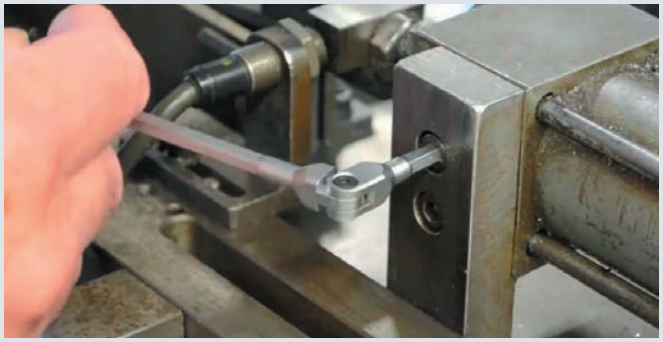



BONDHUS Hex Driver Fold Up Set - Metric

Part No.	Qty	Description
TNB12595	1 Set	6 Piece Set

6 x Sizes: 3, 4, 5, 6, 8, 10 mm.



BONDHUS 'GorillaGrip®' Hex Driver Fold Up Set - Metric

Part No.	Qty	Description
TNB12592	1 Set	7 Piece Set

7 x Sizes: 1.5, 2, 2.5, 3, 4, 5, 6 mm.

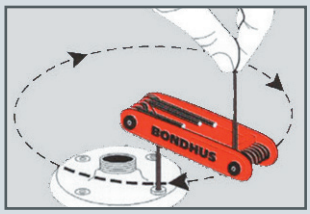

90° stop converts the tool into a non-stop, time saving, speed wrench

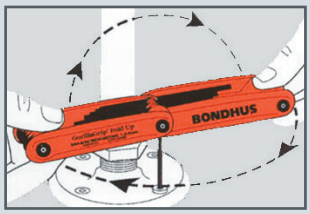

'Turn & Flip' feature eliminates constant removal and repositioning in screw head when working against obstructions.



BONDHUS 'GorillaGrip®' TORX® Driver Fold Up Set

Part No.	Qty	Description
TNB12632	1 Set	8 Piece Set

8 x Sizes: T6, T7, T8, T9, T10, T15, T20, T25.



BONDHUS TORX® Driver Fold Up Set

Part No.	Qty	Description
TNB12634	1 Set	8 Piece Set

8 x Sizes: T9, T10, T15, T20, T25, T27, T30, T40.



BONDHUS Ball Hex Driver Set - Imperial

Part No.	Qty	Description
TL346	1 Set	13 Piece Set

13 x Hex Sizes: .050", 1/16", 5/64", 3/32", 7/64", 1/8", 9/64", 5/32", 3/16", 7/32", 1/4", 5/16", 3/8".

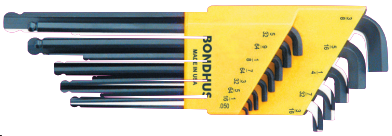

BONDHUS Stubby Ball Hex Key Wrench Set - Imperial

Part No.	Qty	Description
TL354	1 Set	13 Piece Set

13 x Hex Sizes: .050, 1/16", 5/64", 3/32", 7/64", 1/8", 9/64", 5/32", 3/16", 7/32", 1/4", 5/16", 3/8".



BONDHUS Ball Hex Driver Set - Metric

Part No.	Qty	Description
TL345	1 Set	9 Piece Set

Sizes: 1.5, 2, 2.5, 3, 4, 5, 6, 8, 10 mm.



BONDHUS Stubby Ball Hex Key Wrench Set - Metric

Part No.	Qty	Description
TL353	1 Set	9 Piece Set

9 x Hex Sizes: 1.5, 2, 2.5, 3, 4, 5, 6, 8, 10 mm.



BONDHUS BALLSTAR® Driver Set - TORX® Set

Part No.	Qty	Description
TL347	1 Set	8 Piece Set

8 x TORX® Sizes: T9, T10, T15, T20, T25, T27, T30, T40.



BONDHUS Ball Hex Driver Sets - Metric & Imperial Twin Pack

Part No.	Qty	Description
TNB20199	Set of 2	**Ball Hex Twin Pack**

9 x Hex Sizes: 1.5, 2, 2.5, 3, 4, 5, 6, 8, 10 mm.
13 x Hex Sizes: .050", 1/16", 5/64", 3/32", 7/64", 1/8", 9/64", 5/32", 3/16", 7/32", 1/4", 5/16", 3/8".

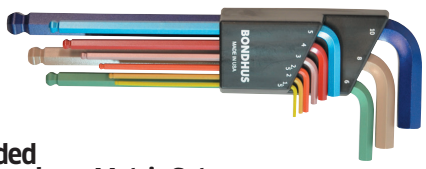

BONDHUS Colour Coded Ball End Hex Key Wrenches - Metric Set

Part No.	Qty	Description
TNB69499	1 Set	**9 Piece Set**

9 x Hex Sizes: 1.5, 2, 2.5, 3, 4, 5, 6, 8, 10 mm.



BONDHUS Colour Coded Ball End Hex Key Wrenches - Extra Long Metric Set

Part No.	Qty	Description
TNB69699	1 Set	**9 Piece Set**

9 x Hex Sizes: 1.5, 2, 2.5, 3, 4, 5, 6, 8, 10 mm.



TENG TOOLS Ball Point Hex Key Wrench Set - Metric

Black finish. Supplied in a folding holder.

Part No.	Qty	Description
T1479MMA	1 Set	**9 Piece Set**

9 x Sizes: 1.5, 2.0, 2.5, 3.0, 4.0, 5.0, 6.0, 7.0, 10.0 mm.



TENG TOOLS Ball Point Hex Key Wrench Set - Imperial

Black finish. Supplied in a folding holder.

Part No.	Qty	Description
T1479AF	1 Set	**9 Piece Set**

9 x Sizes: 5/64", 3/32", 1/8", 5/32", 3/16", 7/32", 1/4", 5/16", 3/8".



TENG TOOLS TX Key Wrench Set

Black finish. Supplied in a folding holder.

Part No.	Qty	Description
T1479TX	1 Set	**9 Piece Set**

9 x TX Keys: TX8, TX9, TX10, TX15, TX20, TX25, TX27, TX30, TX40.







KS TOOLS 3-in-1 Hex Key Wrench Set, Ball Ended

Chrome plated, matt finish. DIN/ISO 2936. In patented plastic holder.

Part No.	Qty	Description
K151.2100	1 Set	**8 Piece Set**

8 x Sizes: 2, 2.5, 3, 4, 5, 6, 8, 10 mm.

KS TOOLS 3-in-1 Hex Key Wrench Set, Extra Long Ball Ended

Chrome plated, matt finish. DIN/ISO 2936. In patented plastic holder.

Part No.	Qty	Description
K151.2180	1 Set	**8 Piece Set**

8 x Sizes: 2, 2.5, 3, 4, 5, 6, 8, 10 mm.



TENG TOOLS Combination Spanners

Polished heads, satin finish. 12 Point. 15° offset ring ends.

Part No.	Qty	Size
T600507	1	7 mm
T600508	1	8 mm
T600510	1	10 mm
T600513	1	13 mm
T600515	1	15 mm
T600517	1	17 mm
T600519	1	19 mm
T600521	1	21 mm
T600522	1	22 mm
T600524	1	24 mm
T600527	1	27 mm
T600530	1	30 mm
T600536	1	36 mm



KS TOOLS 'CHROMEplus®' Mirror Polished Combination Spanner Set

Chrome plated, mirror polished. DIN 3338, ISO 3318, ISO 7738.
Head offset 15°, jaw offset 15°. Supplied in a heavy duty storage pouch roll.

Part No.	Qty	Description
K518.0643	1 Set	13 Piece Set

13 x Sizes: 6, 7, 8, 9, 10, 11, 12, 13, 14, 15, 17, 19, 22 mm.



TENG TOOLS Combination Spanners Set

Polished heads, satin finish.12 Point. 15° offset ring ends. Supplied in a plastic holder.

Part No.	Qty	Description
T6510A	1 Set	10 Piece Set

10 x Sizes: 8, 10, 11, 12, 13, 14, 15, 16, 17, 19 mm.



KS TOOLS 'CHROMEplus®' Extra Long Double Ring Spanner Set

Chrome plated, mirror polished, straight slim line head. Extra narrow shape spanner head.

- **Designed for high torque tightening and loosening.**
- **Ideal for loosening very tight fittings in awkward areas where the use of a ratchet is not possible: e.g. on axles, ball joints, suspensions, steering components, propeller shaft couplings, etc.**
- **No need to lengthen normal spanners which can lead to injury.**

Part No.	Qty	Description
K518.0800	1 Set	6 Piece Set

6 x Sizes: 10 x 11, 12 x 14, 13 x 15, 16 x 18, 17 x 19, 22 x 24 mm.



TENG TOOLS Combination Spanners Set

Polished heads, satin finish. 12 Point.15° offset ring ends. Supplied in a tool tray.

Part No.	Qty	Description
TTT1236	1 Set	12 Piece Set

12 x Sizes: 8, 9, 10, 11, 12, 13, 14, 15, 16, 17, 18, 19 mm



TENG TOOLS 'Rigger Jigger'

Compact double ring spanner. Length: 120 mm.

Part No.	Qty	Size
T601013	1	10 mm x 13 mm



TENG TOOLS Combination Spanners Set

Polished heads, satin finish.
12 Point. 15° offset ring ends. Supplied in a TTX tool tray.

Part No.	Qty	Description
TTTX2032	1 Set	7 Piece Set

7 x Sizes: 20, 21, 22, 24, 27, 30, 32 mm



Gripper Wrench Organizer

For use in toolboxes or on the wall. Folding space saver handle.

Part No.	Qty	Holds Up To
TL8050	1	12 Spanners



KS TOOLS
Combination Spanner Set

Chrome vanadium steel, satin finish, polished heads. DIN 3113 Form A/ISO 3318/ISO 7738. Head offset 15°, jaw offset 15°. FlankTraction profile (12 point). Supplied in a plastic holder.

Part No.	Qty	Description
K517.0052	1 Set	**12 Piece Set**

12 Sizes: 8, 9, 10, 11, 12, 13, 14, 15, 16, 17, 18, 19 mm



KS TOOLS Combination Spanner Set

Chrome vanadium steel, satin finish, polished heads. DIN 3113 Form A/ISO 3318/ISO 7738. Head offset 15°, jaw offset 15°. FlankTraction profile (12 point). Supplied in a heavy duty storage pouch roll.

Part No.	Qty	Description
K517.0043	1 Set	**21 Piece Set**

21 x Sizes: 6, 7, 8, 9, 10, 11, 12, 13, 14, 15, 16, 17, 18, 19, 20, 21, 22, 24, 27, 30, 32 mm.

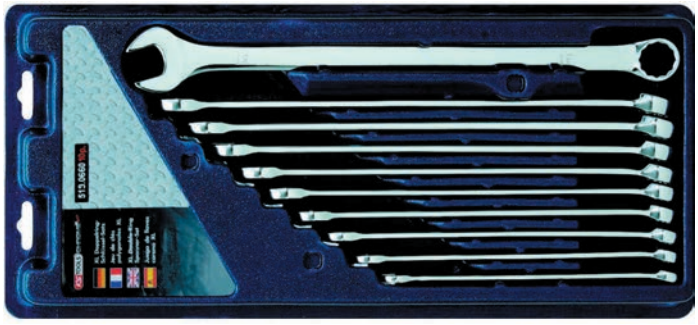

KS TOOLS Extra Long Combination Spanner Set

Chrome vanadium steel, polished heads. DIN 3113 Form A/ISO 3318/ISO 7738. Head offset 15°, jaw offset 15°. FlankTraction profile (12 point). Supplied in a display box.

Part No.	Qty	Description
K519.0660	1 Set	**11 Piece Set**

10 x Sizes: 10, 11, 12, 13, 14, 15, 16, 17, 18, 19 mm



KS TOOLS 3/8" Drive 6 Point Crow Foot Wrench Set

Chrome plated, matt finish. Supplied on a socket rail.

3/8

Part No.	Qty	Description
K913.3800	1 Set	**10 Piece Set**

10 x Sizes: 10, 11, 12, 13, 14, 15, 16, 17, 18, 19 mm.



LASER
3/8" Drive Flare Nut Crowfoot Spanners

Supplied on a socket rail.

3/8

Part No.	Qty	Description
TK6400	1 Set	**8 Piece Set**

8 x Sizes: 10, 11, 13, 14, 15, 17, 19, 22 mm.

RGTOOLS



RG TOOLS
VDE Open End Wrench Set

Manufactured according to IEC 60900. Supplied in a heavy duty storage pouch.

- **For live working up to 1000V AC / 1500V DC**

Part No.	Qty	Description
RG10130	1 Set	**5 Piece Set**

Contents: 5 x Open End Wrenches: 7, 8, 10, 12, 14mm.

RGTOOLS



RG TOOLS
VDE Open End Wrenches

Manufactured according to IEC 60900. Chrome vanadium steel construction.

- **For live working up to 1000V AC / 1500V DC**

Part No.	Qty	Open Jaw	Overall Length
RG10200	1	**10 mm**	108 mm
RG10205	1	**13 mm**	144 mm
RG10210	1	**15 mm**	163 mm
RG10215	1	**17 mm**	163 mm
RG10220	1	**19 mm**	180 mm
RG10225	1	**24 mm**	224 mm

BAHCO



BAHCO Adjustable Wrench

Phosphated finish. 40% wider opening than standard 8" (200 mm) wrench with convenient length handle.

Part No.	Qty	Length		Max Jaw Capacity
TB9031	1	8 1/2"	218mm	38 mm

BAHCO



BAHCO Adjustable Wrenches

Phosphate finish. DIN 3117.

Part No.	Qty	Length	Max Jaw Opening
TB8070	1	155 mm	20 mm
TB8071	1	205 mm	27 mm
TB8072	1	255 mm	30 mm
TB8073	1	305 mm	34 mm
TB8074	1	380 mm	44 mm
TB8075	1	455 mm	53 mm

TENGTOOLS



TENG TOOLS Adjustable Wrenches

Phosphate finish.

Part No.	Qty	Length	
T4002	1	6"	(150 mm)
T4003	1	8"	(200 mm)
T4004	1	10"	(250 mm)
T4005	1	12"	(300 mm)
T4006	1	15"	(375 mm)
T4007	1	18"	(450 mm)

KS TOOLS GERMANY



KS TOOLS 'GEARplus®' Reversible Ratchet Combination Spanner Set

Chrome plated, mirror polished.
DIN 3110, ISO 3318. Head offset 15°,
jaw offset 15°. 72 teeth, 5° angle reversible
ratchet mechanism. Supplied in a robust plastic storage case.

Part No.	Qty	Description
K503.4646	1 Set	6 Piece Set

6 x Sizes: 8, 10, 12, 13, 17, 19 mm.

KS TOOLS GERMANY



KS TOOLS 'GEARplus®' Reversible Ratchet Combination Spanner Set with Adaptors

Chrome plated, mirror polished.
DIN 3110, ISO 3318.Head offset 15°,
jaw offset 15°. 72 teeth, 5° angle reversible ratchet
mechanism. Supplied in a robust plastic storage case.

- **Includes 'GEARplus®' Adaptors: Allows use as reversible ratchet and bit ratchet. Can be used with 1/4", 3/8" and 1/2" sockets and with any 1/4" bit.**

Part No.	Qty	Description
K503.4666	1 Set	16 Piece Set

12 x Reversible Spanners: 8, 9, 10, 11, 12, 13, 14, 15, 16, 17, 18, 19 mm.
4 x GEARplus® Adaptors: 1 x for Bits: 1/4".
3 x for Sockets: 1/4", 3/8", 1/2".

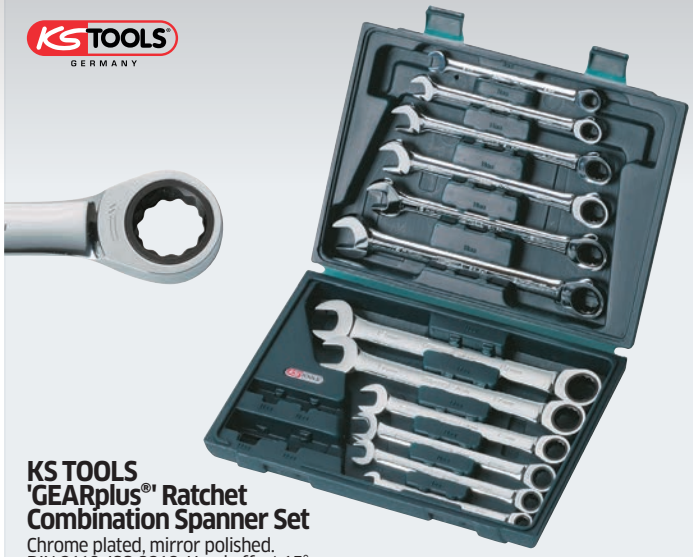

KS TOOLS 'GEARplus®' Ratchet Combination Spanner Set

Chrome plated, mirror polished. DIN 3110, ISO 3318. Head offset 15°, jaw offset 15°. 72 teeth, 5° angle ratchet mechanism. Supplied in a robust plastic storage case.

Part No.	Qty	Description
K503.4265	1 Set	12 Piece Set

12 x Sizes: 8, 9, 10, 11, 12, 13, 14, 15, 16, 17, 18, 19 mm.



TENG TOOLS Reversible Ratcheting Combination Spanners

Polished heads, satin finish. 12 Point. 15° offset ring ends. Flip reverse switch.

Part No.	Qty	Size
T600508R	1	8 mm
T600510R	1	10 mm
T600513R	1	13 mm
T600515R	1	15 mm
T600517R	1	17 mm
T600519R	1	19 mm
T600522R	1	22 mm
T600524R	1	24 mm



TENG TOOLS Reversible Ratcheting Combination Spanners Set

Polished heads, satin finish. 12 Point. 15° offset ring ends. Supplied in a tool tray.

Part No.	Qty	Description
TTT6508R	1 Set	8 Piece Set

8 x Sizes: 8, 10, 11, 12, 13, 14, 17, 19 mm

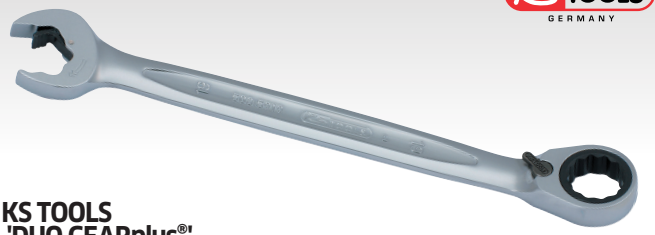

KS TOOLS 'DUO GEARplus®' Reversible Ratchet Ring/Open-End Combi Spanners with Open Jaw Ratchet Function

Based on DIN 3113/ISO 3318. Chrome vanadium fine satin finish. Jaw offset by 15°. 72 teeth ratcheting action.

- **Innovative open-end jaw ratchet mechanism**
- **Flank Traction profile**

Part No.	Qty	Size	Length
K503.5908	1	8 mm	140 mm
K503.5909	1	9 mm	150 mm
K503.5910	1	10 mm	159 mm
K503.5911	1	11 mm	166 mm
K503.5912	1	12 mm	172 mm
K503.5913	1	13 mm	178 mm
K503.5914	1	14 mm	191 mm
K503.5915	1	15 mm	200 mm
K503.5916	1	16 mm	208 mm
K503.5917	1	17 mm	225 mm
K503.5918	1	18 mm	236 mm
K503.5919	1	19 mm	248 mm



KS TOOLS 'DUO GEARplus®'

Reversible Ratchet Ring/Open-End Combi Spanners with Open Jaw Ratchet Function Set

Part No.	Qty	Description
K503.5905	1 Set	5 Piece Set

5 x Sizes: 8, 10, 13, 17, 19 mm.



KS TOOLS 'SlimPOWER' Reversible Ratchets

¼" ⅜" ½"

Chrome plated and mirror polished. DIN 3122 / ISO 3315. Square drive adaptor to DIN 3120 / ISO 1174 with ball lock. Ergonomic non-slip 2 component handle. 72 teeth, 5° angle ratchet mechanism. Extremely slim line head. Quick release system.

Part No.	Qty	Drive Size	Weight	Max Torque
K920.1490	1	1/4" Drive	80g	102 Nm
K920.3890	1	3/8" Drive	180g	102 Nm
K920.1290	1	1/2" Drive	356g	710 Nm



KS TOOLS 'CHROMEplus®' Reversible Ratchets

¼" ⅜" ½"

Chrome plated, mirror polished. DIN 3122, ISO 3315. 45 teeth, 8° angle ratchet mechanism. Quick release system. Ergonomic non-slip 2 component handle.

Part No.	Qty	Drive Size
K918.1400	1	1/4" Drive
K918.3800	1	3/8" Drive
K918.1200	1	1/2" Drive



LASER Swivel Head Ratchet with T-Handle

⅜"

Chrome plated, mirror polished.
Two innovative actions in one ratchet.
Use as a swivel head ratchet or use as a T-handle ratchet.

Part No.	Qty	Drive Size
TL3890	1	3/8" Drive



KS TOOLS 'CHROMEplus®' Flex Head Ratchet

⅜"

Chrome plated, mirror polished. DIN 3122, ISO 3315.72 teeth, 5° angle ratchet mechanism. Quick release system. American style handle

Part No.	Qty	Drive Size
K918.3997	1	3/8" Drive



TENG TOOLS 'FRP' Ratchets

¼" ⅜" ½"

Steel reinforced fibre ratchet with fixed drive.

- 45 teeth provides 8° increment.
- Quick release and flip reverse system.
- Lighter and more comfortable than normal ratchets, yet just as strong.

Part No.	Qty	Drive Size
T1400FRP	1	1/4" Drive
T3800FRP	1	3/8" Drive
T1200FRP	1	1/2" Drive



TENG TOOLS 72 Teeth Ratchet

¼" ⅜" ½"

Ultra slim ratchet head with 72 teeth giving a 6° increment between clicks.

- Ideal for use in confined spaces
- Quick release and twist reverse system
- 72 teeth for a smoother operation
- Rubber handle
- An uncomplicated mechanism provides higher torque capacity and longer service life

Part No.	Qty	Drive Size
T1400-72N	1	1/4" Drive
T3800-72N	1	3/8" Drive
T1200-72N	1	1/2" Drive



SIGNET Ratchets

¼" ⅜" ½"

45 Teeth.

Part No.	Qty	Drive Size	Length
TL2620	1	1/4" Drive	140 mm
TL2630	1	3/8" Drive	195 mm
TL2640	1	1/2" Drive	245 mm



SIGNET Professional Reversible Ratchet

¾"

Chrome vanadium head. Quick-release mechanism.

Part No.	Qty	Drive Size	Length
TL4050	1	3/4" Drive	510 mm





KS TOOLS 'CHROMEplus®' Telescopic Reversible Ratchet

½"

Chrome plated, mirror polished. DIN 3122, ISO 3315. 36 teeth, 10° angle ratchet mechanism.Quick release system.
Ergonomic non-slip 2 component handle.
Extension Range: 380 to 500 mm.

Part No.	Qty	Drive Size
K918.1270	1	1/2" Drive



3/8" 1/2" 3/4" 1"

KS TOOLS 'CHROMEplus®' Power Bars

Chrome plated, mirror polished.
Extra long handle with pivot head.

Part No.	Qty	Drive Size	Length
K918.3826	1	3/8" Drive	400 mm
K918.3826-1	1	3/8" Spare Head	
K918.1292	1	1/2" Drive	600 mm
K918.1292-1	1	1/2" Spare Head	
K918.1801	1	3/4" Drive	1030 mm
K918.1802	1	1" Drive	1050 mm

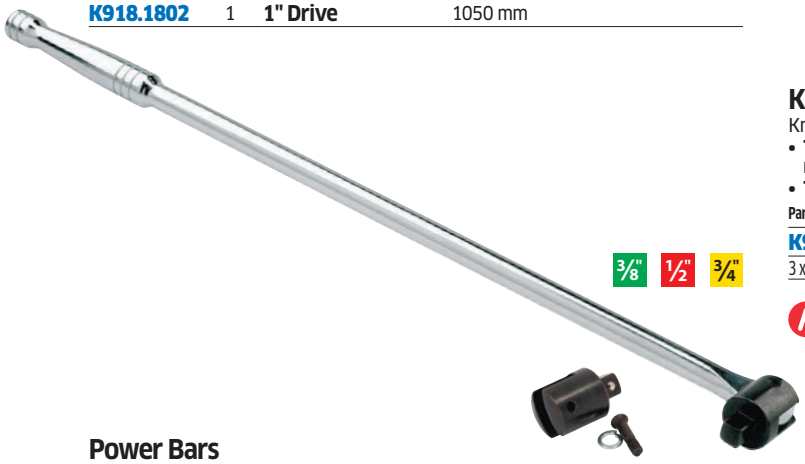

3/8" 1/2" 3/4"

Power Bars

Part No.	Qty	Drive Size	Length	
TL9190	1	3/8" Drive	375 mm	(15")
TL9190H	1	3/8" Spare Head		
TL9290	1	1/2" Drive	600 mm	(24")
TL9290H	1	1/2" Spare Head		
TL4060	1	3/4" Drive	1,000 mm	(39")
TL4060H	1	3/4" Spare Head		

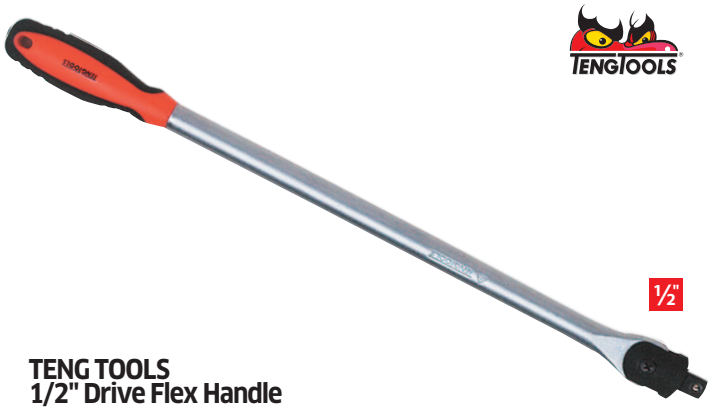

1/2"

TENG TOOLS 1/2" Drive Flex Handle

Part No.	Qty	Description	Length	
T1201	1	Flex Handle	450 mm	(17")



1/4"

KS TOOLS 1/4" Drive 'LOKPLUS' Extension Set

Knurled, chrome plated, mirror polished. DIN 3123, ISO 3316.

- **The LOKPLUS system holds the socket tight to the extension, minimising the risk of loosing the socket on removal from the nut or bolt.**
- **The slim line locking mechanism allows for no increase of the overall dimensions.**

Part No.	Qty	Description
K919.0143	1 Set	3 Piece Set

3 x Lengths: 100, 150, 250 mm



3/8"

KS TOOLS 3/8" Drive 'LOKPLUS' Extension Set

Knurled, chrome plated, mirror polished. DIN 3123, ISO 3316.

- **The LOKPLUS system holds the socket tight to the extension, minimising the risk of loosing the socket on removal from the nut or bolt.**
- **The slim line locking mechanism allows for no increase of the overall dimensions.**

Part No.	Qty	Description
K919.0383	1 Set	3 Piece Set

3 x Lengths: 75, 150, 150 mm.



1/2"

KS TOOLS 1/2" Drive 'LOKPLUS' Extension Set

Knurled, chrome plated, mirror polished. DIN 3123, ISO 3316.

- **The LOKPLUS system holds the socket tight to the extension, minimising the risk of loosing the socket on removal from the nut or bolt.**
- **The slim line locking mechanism allows for no increase of the overall dimensions.**

Part No.	Qty	Description
K919.0123	1 Set	3 Piece Set

3 x Lengths: 75, 125, 250 mm

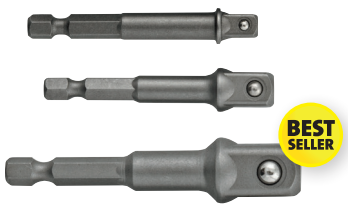

LASER Power Drive Extensions

Allows cordless power drivers to drive sockets and socket bits.

3/8" 1/2" 3/4"

Part No.	Qty	Description
TL472	1 Set	3 Piece Set

3 x Drive Sizes: 1/4", 3/8", 1/2".



TENG TOOLS 1/4" Drive Extensions

Chrome vanadium steel. Satin finish.

1/4"

Part No.	Qty	Length	
TM140020	1	2"	50 mm
TM140021	1	4"	100 mm
TM140022	1	6"	150 mm



TENG TOOLS 3/8" Drive Extensions

Chrome vanadium steel. Satin finish.

3/8"

Part No.	Qty	Length	
TM380020	1	3"	75 mm
TM380021	1	6"	150 mm
TM380022	1	10"	254 mm



TENG TOOLS 1/2" Drive Extensions

Chrome vanadium steel. Satin finish.

1/2"

Part No.	Qty	Length	
TM120020	1	2 1/2"	63.5 mm
TM120021	1	5"	125 mm
TM120022	1	10"	254 mm



TENG TOOLS 1/4", 3/8" & 1/2" Drive Socket Accessories Set

Supplied in a TTX tool tray.

1/4" 3/8" 1/2"

Part No.	Qty	Description
TTTXEXT13	1 Set	13 Piece Set

2 x 1/4" Extensions: 6", 12". 1 x 1/4" Universal Joint. 1 x 3/8" Wobble Extension 3". 1 x 3/8" Extension 20".
1 x 3/8" Universal Joint. 1 x 3/8" T-Bar Adaptor: 3/8" F - 1/4" M. 1 x 1/2" Wobble Extension: 3".
1 x 1/2" Extension: 20". 1 x 1/2" Universal Joint. 1 x T-Handle Grip. 2 x Mini Screwdrivers, Hex: 2.0, 2.5 mm.



KS TOOLS 'CHROMEplus®' Universal Joints

Chrome plated, mirror polished.
DIN 3123, ISO 3316.

Part No.	Qty	Size
K918.1450	1	1/4" Drive
K918.1250	1	1/2" Drive



TENG TOOLS Universal Joints

Part No.	Qty	Drive	Length
TM140030	1	1/4" Drive	33 mm
TM380030	1	3/8" Drive	50 mm
TM120030	1	1/2" Drive	69 mm



KS TOOLS 'CHROMEplus®' Sliding T-Bar Adaptors

Chrome plated, mirror polished.
DIN 3123, ISO 3316.

Part No.	Qty	Size
K918.1449	1	3/8" M : 1/4" F
K918.3807	1	1/2" F : 3/8" M



TENG TOOLS Drive Adaptors

With hole for turning using an extension bar.

Part No.	Qty	Size
TM140036	1	1/4" F : 3/8" M
TM380036	1	3/8" F : 1/2" M
TM120036	1	1/2" F : 3/8" M



TENG TOOLS
1/4" Drive Socket Set

Supplied in a plastic storage box with rubber feet to prevent sliding.

1/4"

Part No.	Qty	Description
TT1424	1 Set	23 Piece Set

1 x FRP Ratchet. 1 x Hanging Hook. 1 x Universal Joint. 1 x Extension: 3". 1 x Coupler Adaptor.
11 x Regular Sockets, 6 point: 4, 5, 5.5, 6, 7, 8, 9, 10, 11, 12, 13 mm. 8 x Hex Bits 1/4", 25 mm:
2 x Slotted: 4, 5.5 mm 2 x PH: PH1, PH2. 2 x TX: TX15, TX20. 2 x Hex: 5, 6 mm.



TENG TOOLS
3/8" Drive Socket Set

Supplied in a plastic storage box with rubber feet to prevent sliding.

3/8"

Part No.	Qty	Description
TT3834	1 Set	24 Piece Set

1 x FRP Ratchet. 1 x Hanging Hook. 1 x Extension Bar: 3". 1 x Coupler Adaptor. 9 x Regular Sockets, 6 point: 8, 10, 11, 12, 13, 14, 15, 17, 19 mm. 11 x Hex Bits 1/4", 25 mm: 2 x Slotted: 4, 5.5 mm. 2 x PH: PH1, PH2.
2 x PZ: PZ1, PZ2. 3 x TX: TX10, TX15, TX20. 2 x Hex: 5, 6 mm.



TENG TOOLS
1/4" Drive Socket Set

Supplied in a plastic storage box with rubber feet to prevent sliding.

1/4"

Part No.	Qty	Description
TT1436	1 Set	36 Piece Set

1 x FRP Ratchet. 1 x Universal Joint. 2 x Extensions: 2", 4". 1 x Coupler Adaptor. 1 x T-Bar Adaptor: 3/8" F - 1/4" M.
3 x Hex Keys: . 1.5, 2, 2.5 mm. 10 x Regular Sockets, 6 point: 4, 5, 5.5, 6, 7, 8, 10, 11, 12, 13 mm.
6 x Deep Sockets, 6 point: 6, 7, 8, 10, 12, 13 mm. 11 x Hex Bits 1/4", 25 mm: 2 x Slotted: 4, 5.5 mm.
2 x PH: PH1, PH2. 2 x PZ: PZ1, PZ2. 3 x TX: TX10, TX15, TX20. 2 x Hex: 5, 6 mm.



TENG TOOLS
3/8" Drive Socket Set

Supplied in a plastic storage box with rubber feet to prevent sliding.

3/8"

Part No.	Qty	Description
TT3839	1 Set	39 Piece Set

1 x FRP Ratchet. 1 x Universal Joint. 1 x Wobble Extension: 3". 1 x Extension: 6". 1 x Coupler Adaptor.
1 x T-Bar Adaptor: 1/2" F - 3/8" M.
14 x Regular Sockets, 6 point: 8, 9, 10, 11, 12, 13, 14, 15, 16, 17, 18, 19, 21, 22 mm.
6 x Deep Sockets, 6 point: 8, 10, 12, 13, 17, 19 mm. 2 x Spark Plug Sockets: 16, 21 mm.
11 x Hex Bits 1/4", 25 mm: 2 x Slotted: 4, 5.5 mm. 2 x PH: PH1, PH2. 2 x PZ: PZ1, PZ2. 3 x TX: TX10, TX15, TX20.
2 x Hex: 5, 6 mm.



KS TOOLS 'CHROMEplus®'
1/4" Drive Socket Set

Chrome plated, mirror polished. Precision manufactured to DIN/ISO standards. Supplied in a robust plastic storage case.

1/4"

Part No.	Qty	Description
K918.0646	1 Set	46 Piece Set

13 x Sockets 1/4": 4, 4.5, 5, 5.5, 6, 7, 8, 9, 10, 11, 12, 13, 14 mm. 21 x Bit sockets 1/4": 3 x Slotted: 4, 5.5, 7 mm.
3 x PHILLIPS®: PH1, PH2, PH3. 2 x POZIDRIV®: PZ1, PZ2. 6 x Hexagonal: 3, 4, 5, 6, 7, 8 mm.
7 x TORX®: T10, T15, T20, T25, T27, T30, T40. 3 x Extensions 1/4", knurled, with hexagonal drive: 50, 100, 150 mm.
1 x Spinner handle 1/4" drive. 1 x Universal joint 1/4". 1 x Sliding T-bar 1/4". 4 x Hex key wrenches: 1 ,1.5, 2, 2.5 mm.
1 x Socket adaptor 1/4" square with 1/4" hexagonal drive. 1 x Reversible ratchet 1/4".



KS TOOLS 'CHROMEplus®'
3/8" Drive Regular & Deep Socket Set

Chrome plated, mirror polished. Precision manufactured to DIN/ISO standards. Supplied in a robust plastic storage case.

3/8"

Part No.	Qty	Description
K918.0627	1 Set	27 Piece Set

13 x Sockets 3/8": 8, 10, 11, 12, 13, 14, 15, 16, 17, 18, 19, 22, 24 mm.
10 x Deep Sockets 3/8": 10, 11, 12, 13, 14, 15, 16, 17, 18, 19 mm.
2 x Wobble extension 3/8", knurled: 75, 150 mm. 1 x Universal joint 3/8". 1 x Reversible ratchet 3/8".



KS TOOLS 'CHROMEplus®' 3/8" Drive Socket & Bit Socket Set

Chrome plated, mirror polished.
Precision manufactured to DIN/ISO standards.
Supplied in a robust plastic storage case.

3/8"

Part No.	Qty	Description
K918.0661	1 Set	61 Piece Set

18 x Sockets 3/8": 6, 7, 8, 9, 10, 11, 12, 13, 14, 15, 16, 17, 18, 19, 20, 21, 22, 24 mm.
10 x Sockets 3/8", deep: 8, 9, 10, 11, 12, 13, 14, 15, 17, 19 mm. 2 x Spark plug sockets 3/8": 16, 21 mm.
26 x Bit sockets 3/8": 3 x Slotted: 5.5, 7, 8 mm. 3 x PHILLIPS": PH1, PH2, PH3. 3 x POZIDRIV": PZ1, PZ2, PH3.
7 x Hexagonal: 3, 4, 5, 6, 7, 8, 10 mm. 10 x TORX": T10, T15, T20, T25, T27, T30, T40, T45, T50, T55.
1 x Wobble extension 3/8", knurled: 75 mm. 1 x Wobble extension 3/8", knurled: 250 mm.
1 x Sliding T-bar adaptor for extension 3/8", adaptor function. 1 x Universal joint 3/8". 1 x Reversible ratchet 3/8".





KS TOOLS 'TRIPLEplus®' 19 mm Drive (3/8" & 1/2") 'Go-Through' Socket Set

Chrome plated, mirror polished. Precision manufactured to DIN/ISO standards.
Supplied in a robust plastic storage case.

- **'TRIPLEplus®' Profile, the perfect torque transfer, works on hexagonal, 12 point, E-TORX®, nuts and bolts as well as many imperial sizes.**

3/8" 1/2"

Part No.	Qty	Description
K916.4050	1 Set	17 Piece Set

13 x TRIPLEplus® 'Go-Through' sockets: 10, 11, 12, 13, 14, 15, 16, 17, 18, 19, 21, 22, 24 mm.
1 x Go-through socket extension with 19 mm drive: 75 mm. 1 x Socket adaptor 19 mm x 3/8".
1 x Socket adaptor 19 mm x 1/2". 1 x Go-through reversible ratchet, with 19 mm drive.



RG TOOLS 3/8" Dr VDE Socket Set

Manufactured according to IEC 60900. Chrome vanadium steel construction.
Supplied in a heavy duty storage case.

- **For live working up to 1000V AC / 1500V DC**

3/8"

Part No.	Qty	Description
RG10502	1 Set	9 Piece Set

1 x Reversible Ratchet, 1 x 100 mm Extension Bar. Deep Sockets: 1 x 8 mm, 1 x 10 mm, 1 x 12 mm, 1 x 13 mm, 1 x 14 mm, 1 x 17 mm, 1 x 19 mm.



RG TOOLS 3/8" Dr VDE Tool Set

Manufactured according to IEC 60900. Supplied in a heavy duty storage case.

- **For live working up to 1000V AC / 1500V DC**

3/8"

Part No.	Qty	Description
RG10140	1 Set	26 Piece Set

Contents: 1 x Combi Pliers. 1 x Side Cutters. Open End Wrenches: 7, 8, 10, 12, 14 mm.
Screwdrivers: PH1 x 100 mm, PH2 x x100 mm, SL1.0 x 125 mm, SL0.8 x 100 mm. 2 Cable Knives.
3/8" Drive Ratchet. 3/8" Drive Extension 100 mm. 3/8" Drive Sockets: 7, 8, 10, 12, 14 mm.
3/8" Drive Sockets: 1/4", 5/16", 3/8", 1/2", 9/16". 3/8". Drive T-Handle.



RG TOOLS 3/8" Dr VDE T-Handle+ Screwdriver Set

Manufactured according to IEC 60900. Supplied in a heavy duty storage pouch.

- **For live working up to 1000V AC / 1500V DC**

3/8"

Part No.	Qty	Description
RG10110	1 Set	8 Piece Set

Contents: 1 x 3/8" Drive T-Handle. 5 x 3/8" Drive Sockets: 7, 8, 10, 12, 14mm.
2 x Screwdrivers: PH2 x 100mm, SL1.0 x 5.5 x 125mm.

RGTOOLS



RG TOOLS 1/2" Dr VDE Socket Set

Manufactured according to IEC 60900. Chrome vanadium steel construction. Supplied in a heavy duty storage case.

- **For live working up to 1000V AC / 1500V DC**

½"

Part No.	Qty	Description
RG10500	1 Set	**11 Piece Set**

1 x Reversible Ratchet, 1 x T-handle, 1 x 125 mm Extension Bar. Deep Sockets: 1 x 10 mm, 1 x 12 mm, 1 x 13 mm, 1 x 14 mm, 1 x 17 mm, 1 x 19 mm, 1 x 22 mm, 1 x 24 mm.

RGTOOLS



RG TOOLS 1/2" Dr VDE Socket Set

Manufactured according to IEC 60900. Supplied in a heavy duty storage case.

- **For live working up to 1000V AC / 1500V DC**

½"

Part No.	Qty	Description
RG10120	1 Set	**7 Piece Set**

Contents: 1 x 1/2" Drive Reversible Ratchet. 1 x 1/2" Drive Extension: 125mm L.
5 x 1/2" Drive Sockets: 14, 17, 19, 22, 24mm.



KS TOOLS 'CHROMEplus®' 1/2" Drive Socket Set

KS TOOLS GERMANY

Chrome plated, mirror polished. Precision manufactured to DIN/ISO standards. Supplied in a robust plastic storage case.

½"

Part No.	Qty	Description
K918.0635	1 Set	**35 Piece Set**

18 x Sockets 1/2": 10, 11, 12, 13, 14, 15, 16, 17, 18, 19, 20, 21, 22, 24, 27, 30, 32, 34 mm.
10 x Sockets 1/2", deep: 10, 11, 12, 13, 14, 15, 16, 17, 18, 19 mm. 2 x Spark plug sockets 1/2": 16, 21 mm.
2 x Extension 1/2", knurled: 125, 250 mm. 1 x Universal joint 1/2". 1 x Sliding T-bar adaptor 1/2".
1 x Reversible ratchet 1/2".

TENG TOOLS



TENG TOOLS 1/2" Drive Socket Set

Supplied in a plastic storage box with rubber feet to prevent sliding.

½"

Part No.	Qty	Description
TT1221	1 Set	**21 Piece Set**

1 x FRP Ratchet. 1 x Universal Joint. 2 x Extensions: 2 1/2", 6". 1 x T-Bar Adaptor: 3/8" F - 1/2" M.
16 x Regular Sockets, 12 point: 10, 11, 12, 13, 14, 15, 16, 17, 18, 19, 21, 22, 24, 27, 30, 32 mm.

TENG TOOLS



TENG TOOLS 1/4", 3/8 & 1/2" Drive Socket & Tool Set

Supplied in a plastic storage box with rubber feet to prevent sliding.

¼" ⅜" ½"

Part No.	Qty	Description
TTMX098	1 Set	**98 Piece Set**

1/4" Drive: Mini palm ratchet, 3" Extension bar. 3/8" Drive: Flip reverse ratchet, 3" Extension bar, 3/8" F x 1/2" M adaptor, 3/8" F x 1/4" M adaptor. Bits coupler for 1/4" hex bits.
1/2" Drive: Flip reverse ratchet, 5" Extension bar. Magnetic bits driver: 193mm.
1/4" Drive 6 point sockets: Reg mm: 4, 4.5, 5, 5.5, 6, 7, 8, 9, 10, 11, 12, 13.
3/8" Drive 6 point sockets: Reg mm: 8, 9, 10, 11, 12, 13, 14, 15, 16, 17, 18, 19, 21.
1/2" Drive 12 point sockets: Reg mm: 10, 12, 13, 15, 16, 17, 19, 24, 27, 30.
Combination Spanners: 8, 10, 11, 12, 13, 14, 15, 16, 17, 19 mm.
1/4" Hex bits: TORX: TX10, TX15, TX20 x2, TX25 x2, TX27, TX30, TX40.
Slotted: 4, 5.5, 7. Tamper Proof TORX: TPX10, TPX15, TPX20, TPX25, TPX27, TPX30, TPX40.
HEX: 3, 4, 5, 6, 8, 10. 1/8", 9/64", 5/32", 3/16", 7/32", 1/4", 3/8". POZIDRIV: PZ1, PZ2 x2, PZ3.
PHILIPS: PH0, PH1, PH2 x2, PH3. SQUARE: ROB1, ROB2

KS TOOLS GERMANY



KS TOOLS 3/8" Drive Hex Bit Socket Set

Chrome plated, matt finish. Length: 50 mm. Supplied on a socket rail.

3/8"

Part No.	Qty	Description
K911.3945	1 Set	7 Piece Set

7 x Sizes: 4, 5, 6, 7, 8, 10, 12 mm .

TENG TOOLS



TENG TOOLS 3/8" Drive Hex Bit Socket Set

Supplied on a socket rail.

3/8"

Part No.	Qty	Description
TM3812	1 Set	9 Piece Set

9 x Sizes: 3, 4, 5, 5.5, 6, 7, 8, 10, 12 mm

TENG TOOLS



TENG TOOLS 1/2" Drive Hex Bit Socket Set

Supplied on a socket rail.

1/2"

Part No.	Qty	Description
TM1212	1 Set	9 Piece Set

9 x Sizes: 5, 6, 7, 8, 9, 10, 12, 14, 17 mm

KS TOOLS GERMANY

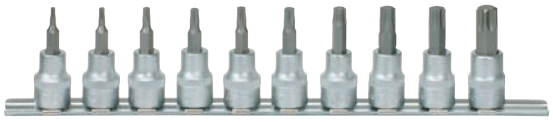

KS TOOLS 3/8" DriveTORX® Bit Socket Set

Chrome plated, matt finish. Supplied on a socket rail.

3/8"

Part No.	Qty	Description
K911.3935	1 Set	10 Piece Set

10 x Sizes: T10, T15, T20, T27, T30, T40, T45, T50, T55.

TENG TOOLS



TENG TOOLS 1/2" Drive TX Bit Socket Set

Supplied on a socket rail.

1/2"

Part No.	Qty	Description
TM1213TX	1 Set	9 Piece Set

9 x Sizes: TX20, TX25, TX27, TX30, TX40, TX45, TX50, TX55, TX60

TENG TOOLS



TENG TOOLS 1/4" & 3/8" Drive TX-E Bit Socket Set

Supplied on a socket rail.

1/4" 3/8"

Part No.	Qty	Description
TM3814	1 Set	10 Piece Set

5 x 1/4" Drive: E4, E5, E6, E7, E8. 5 x 3/8" Drive: E10, E12, E14, E16, E18

TENG TOOLS



TENG TOOLS 1/4" Drive Regular Socket Set - 6 Point

Supplied on a socket rail.

1/4"

Part No.	Qty	Description
TM1412	1 Set	12 Piece Set

12 x Regular Sockets, 6 point: 4, 4.5, 5, 5.5, 6, 7, 8, 9, 10, 11, 12, 13 mm.

TENG TOOLS



TENG TOOLS 3/8" Drive Regular Socket Set - 6 Point

Supplied on a socket rail.

3/8"

Part No.	Qty	Description
TM3816	1 Set	16 Piece Set

16 x Regular Sockets, 6 point: 7, 8, 9, 10, 11, 12, 13, 14, 15, 16, 17, 18, 19, 20, 21, 22 mm

TENG TOOLS



TENG TOOLS 1/2" Drive Regular Socket Set - 12 Point

Supplied on a socket rail.

1/2"

Part No.	Qty	Description
TM1215MM	1 Set	15 Piece Set

15 x Sizes: 10, 12, 13, 14, 15, 16, 17, 18, 19, 21, 22, 24, 27, 30, 32 mm

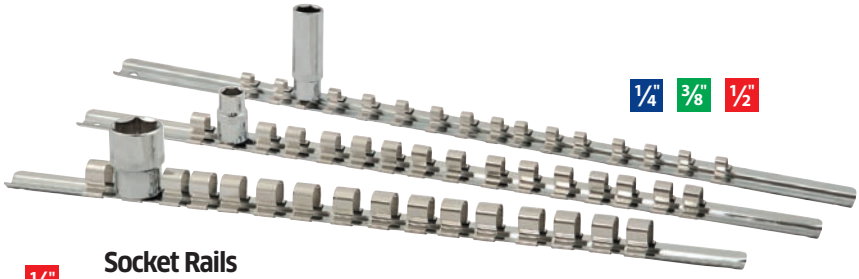

1/4" 3/8" 1/2"

Socket Rails

Supplied complete with 16 spring steel socket clips. (Sockets NOT included).

Part No.	Qty	Drive	Length
TL8012	1 Set	1/2"	410 mm
TL8014	1 Set	1/4"	410 mm
TL8038	1 Set	3/8"	410 mm



KS TOOLS 'CHROMEplus®' 1/4" Drive Deep Socket Set

Chrome plated, mirror polished. DIN 3124, ISO 2725. Supplied on a socket rail. 1/4"

Part No.	Qty	Description
K918.0610	1 Set	10 Piece Set

10 x Sizes: 4, 5, 6, 7, 8, 9, 10, 11, 12, 13 mm.



TENG TOOLS 1/4" Drive Deep Socket Set - 6 Point

Supplied on a socket rail. 1/4"

Part No.	Qty	Description
TM1407	1 Set	9 Piece Set

9 x Deep Sockets 6-pt: 4, 5, 6, 7, 8, 9, 10, 12, 13 mm



KS TOOLS 'CHROMEplus®' 3/8" Drive Deep Socket Set

Chrome plated, mirror polished. DIN 3124, ISO 2725.
Supplied on a socket rail. 3/8"

Part No.	Qty	Description
K918.0611	1 Set	11 Piece Set

11 x Sizes: 8, 10, 11, 12, 13, 14, 15, 16, 17, 18, 19 mm.



TENG TOOLS 3/8" Drive Deep Socket Set - 6 Point

Supplied on a socket rail. 3/8"

Part No.	Qty	Description
TM3807	1 Set	7 Piece Set

7 x Deep Sockets 6-pt: 10, 12, 13, 14, 15, 17, 19 mm



TENG TOOLS 3/8" Drive Spark Plug Sockets - 6 Point

3/8"

Part No.	Qty	Size
TM380040	1	16 mm
TM380046	1	21 mm



KS TOOLS 'CHROMEplus®' 1/2" Drive Deep Socket Set

Chrome plated, mirror polished. DIN 3124, ISO 2725. Supplied on a socket rail. 1/2"

Part No.	Qty	Description
K918.0612	1 Set	10 Piece Set

10 x Sizes: 10, 11, 12, 13, 14, 15, 16, 17, 18, 19 mm.



TENG TOOLS 1/2" Drive Deep Socket Set - 6 Point

Supplied on a socket rail. 1/2"

Part No.	Qty	Description
TM1208-6	1 Set	8 Piece Set

8 x Sizes: 13, 14, 15, 16, 17, 18, 19, 24 mm



Temperature Sender Socket Set

Chrome plated. Allows access to difficult pipe connectors and wired sensor units (NOT Lambda). Ideal for the loosening of ABS pipes, master cylinder pipes, diesel injection pipes & wired sensors (coolant sensors, etc).

- **A great time saving tool when access is difficult.**

Part No.	Qty	Description
TL3860	1 Set	6 Piece Set

6 x Sizes: 10, 11, 12, 14, 17, 19 mm.



RG TOOLS 3/8" Dr VDE Socket Rail Set

Manufactured according to IEC 60900. Chrome vanadium steel construction.

- **For live working up to 1000V AC / 1500V DC**

3/8"

Part No.	Qty	Description
RG10504	1 Set	10 Piece Set

2 x 10 mm, 1 x 11 mm, 1 x 12 mm, 2 x 13 mm, 1 x 14 mm, 1 x 15 mm, 1 x 17mm, 1 x 19 mm.



RG TOOLS 1/2" Dr VDE Socket Rail Set

Manufactured according to IEC 60900. Chrome vanadium steel construction.

- **For live working up to 1000V AC / 1500V DC**

1/2"

Part No.	Qty	Description
RG10506	1 Set	10 Piece Set

2 x 10 mm, 1 x 11 mm, 1 x 12 mm, 2 x 13 mm, 1 x 14 mm, 1 x 16 mm, 1 x 17 mm, 1 x 19 mm.



KS TOOLS 3/8" Drive Hex Bit Sockets

Chrome plated, matt finish. Length: 50 mm.

Part No.	Qty	Size
K911.3863	1	3 mm
K911.3864	1	4 mm
K911.3865	1	5 mm
K911.3866	1	6 mm
K911.3867	1	7 mm
K911.3868	1	8 mm
K911.3862	1	12 mm



KS TOOLS 3/8" Drive TORX® Bit Sockets

Chrome plated, matt finish. Length: 50 mm.

Part No.	Qty	Size
K911.3887	1	T10
K911.3869	1	T15
K911.3870	1	T20
K911.3871	1	T25
K911.3872	1	T27
K911.3873	1	T30
K911.3874	1	T40
K911.3885	1	T45
K911.3884	1	T50
K911.3888	1	T55
K911.3889	1	T60



TENG TOOLS 1/4" Drive Regular Sockets - 6 Point

Part No.	Qty	Size
TM140504	1	4 mm
TM140505	1	5 mm
TM1405055	1	5.5 mm
TM140506	1	6 mm
TM140507	1	7 mm
TM140508	1	8 mm
TM140509	1	9 mm
TM140510	1	10 mm
TM140511	1	11 mm
TM140512	1	12 mm
TM140513	1	13 mm



KS TOOLS 'CHROMEplus®' 3/8" Drive Regular Sockets

Chrome plated, mirror polished. DIN 3124, ISO 2725.

Part No.	Qty	Size
K918.3937	1	7 mm
K918.3808	1	8 mm
K918.3809	1	9 mm
K918.3810	1	10 mm
K918.3811	1	11 mm
K918.3812	1	12 mm
K918.3813	1	13 mm
K918.3814	1	14 mm
K918.3815	1	15 mm
K918.3816	1	16 mm
K918.3817	1	17 mm
K918.3818	1	18 mm
K918.3819	1	19 mm



TENG TOOLS 3/8" Drive Regular Sockets - 6 Point

Part No.	Qty	Size
TM380507	1	7 mm
TM380508	1	8 mm
TM380509	1	9 mm
TM380510	1	10 mm
TM380511	1	11 mm
TM380512	1	12 mm
TM380513	1	13 mm
TM380514	1	14 mm
TM380515	1	15 mm
TM380516	1	16 mm
TM380517	1	17 mm
TM380518	1	18 mm
TM380519	1	19 mm
TM380520	1	20 mm
TM380521	1	21 mm
TM380522	1	22 mm



KS TOOLS 'CHROMEplus®' 1/2" Drive Regular Sockets

Chrome plated, mirror polished. DIN 3124, ISO 2725.

Part No.	Qty	Size
K918.1210	1	10 mm
K918.1211	1	11 mm
K918.1212	1	12 mm
K918.1213	1	13 mm
K918.1214	1	14 mm
K918.1215	1	15 mm
K918.1216	1	16 mm
K918.1217	1	17 mm
K918.1218	1	18 mm
K918.1219	1	19 mm
K918.1220	1	20 mm
K918.1221	1	21 mm
K918.1222	1	22 mm
K918.1224	1	24 mm
K918.1227	1	27 mm
K918.1232	1	32 mm
K918.1234	1	34 mm
K918.1236	1	36 mm



TENG TOOLS 1/2" Drive Regular Sockets - 12 Point

Part No.	Qty	Size
TM120508	1	8 mm
TM120509	1	9 mm
TM120510	1	10 mm
TM120511	1	11 mm
TM120512	1	12 mm
TM120513	1	13 mm
TM120514	1	14 mm
TM120515	1	15 mm
TM120516	1	16 mm
TM120517	1	17 mm
TM120518	1	18 mm
TM120519	1	19 mm
TM120520	1	20 mm
TM120521	1	21 mm
TM120522	1	22 mm
TM120523	1	23 mm
TM120524	1	24 mm
TM120525	1	25 mm
TM120526	1	26 mm
TM120527	1	27 mm
TM120528	1	28 mm
TM120529	1	29 mm
TM120530	1	30 mm
TM120532	1	32 mm



KS TOOLS 'CHROMEplus®' 1/4" Drive Deep Sockets

1/4"

Chrome plated, mirror polished. DIN 3124, ISO 2725.

Part No.	Qty	Size
K918.1424	1	4 mm
K918.1425	1	5 mm
K918.14255	1	5.5 mm
K918.1426	1	6 mm
K918.1427	1	7 mm
K918.1428	1	8 mm
K918.1429	1	9 mm
K918.1430	1	10 mm
K918.1431	1	11 mm
K918.1432	1	12 mm
K918.1433	1	13 mm



KS TOOLS 'CHROMEplus®' 3/8" Drive Deep Sockets

3/8"

Chrome plated, mirror polished. DIN 3124, ISO 2725.

Part No.	Qty	Size
K918.3828	1	8 mm
K918.3829	1	9 mm
K918.3830	1	10 mm
K918.3831	1	11 mm
K918.3832	1	12 mm
K918.3833	1	13 mm
K918.3834	1	14 mm
K918.3835	1	15 mm
K918.3836	1	16 mm
K918.3837	1	17mm
K918.3838	1	18 mm
K918.3839	1	19 mm



KS TOOLS 'CHROMEplus®' 1/2" Drive Deep Sockets

1/2"

Chrome plated, mirror polished. DIN 3124, ISO 2725.

Part No.	Qty	Size
K918.1240	1	10 mm
K918.1241	1	11 mm
K918.1242	1	12 mm
K918.1243	1	13 mm
K918.1244	1	14 mm
K918.1245	1	15 mm
K918.1246	1	16 mm
K918.1247	1	17 mm
K918.1248	1	18 mm
K918.1249	1	19 mm
K918.1260	1	20 mm
K918.1258	1	21 mm
K918.1252	1	22 mm
K918.1254	1	24 mm
K918.1257	1	27 mm



TENG TOOLS 1/4" Drive Deep Sockets - 6 Point

1/4"

Part No.	Qty	Size
TM140604	1	4 mm
TM140605	1	5 mm
TM1406055	1	5.5 mm
TM140606	1	6 mm
TM140607	1	7 mm
TM140608	1	8 mm
TM140609	1	9 mm
TM140610	1	10 mm
TM140611	1	11 mm
TM140612	1	12 mm
TM140613	1	13 mm



TENG TOOLS 3/8" Drive Deep Sockets - 6 Point

3/8"

Part No.	Qty	Size
TM380607	1	7 mm
TM380608	1	8 mm
TM380609	1	9 mm
TM380610	1	10 mm
TM380611	1	11 mm
TM380612	1	12 mm
TM380613	1	13 mm
TM380614	1	14 mm
TM380615	1	15 mm
TM380616	1	16 mm
TM380617	1	17 mm
TM380618	1	18 mm
TM380619	1	19 mm
TM380620	1	20 mm
TM380621	1	21 mm
TM380622	1	22 mm



TENG TOOLS 1/2" Drive Deep Sockets - 12 Point

1/2"

Part No.	Qty	Size
TM120610	1	10 mm
TM120611	1	11 mm
TM120612	1	12 mm
TM120613	1	13 mm
TM120614	1	14 mm
TM120615	1	15 mm
TM120616	1	16 mm
TM120617	1	17 mm
TM120618	1	18 mm
TM120619	1	19 mm
TM120620	1	20 mm
TM120621	1	21 mm
TM120622	1	22 mm
TM120624	1	24 mm
TM120627	1	27 mm
TM120630	1	30 mm
TM120632	1	32 mm
TM120636	1	36 mm



KS TOOLS
1/2" Drive Regular Impact Sockets

Chrome molybdenum steel, phosphate finish.
DIN 3129, ISO 2725.

½"

Part No.	Qty	Size
K515.1008	1	8 mm
K515.1009	1	9 mm
K515.1010	1	10 mm
K515.1011	1	11 mm
K515.1012	1	12 mm
K515.1013	1	13 mm
K515.1014	1	14 mm
K515.1015	1	15 mm
K515.1016	1	16 mm
K515.1017	1	17 mm
K515.1018	1	18 mm
K515.1019	1	19 mm
K515.1020	1	20 mm
K515.1021	1	21 mm
K515.1022	1	22 mm
K515.1023	1	23 mm
K515.1024	1	24 mm
K515.1025	1	25 mm
K515.1026	1	26 mm
K515.1027	1	27 mm
K515.1028	1	28 mm
K515.1029	1	29 mm
K515.1030	1	30 mm
K515.1031	1	31 mm
K515.1032	1	32 mm



TENG TOOLS
1/2" Drive Regular Impact Sockets

½"

Part No.	Qty	Size
T920510	1	10 mm
T920511	1	11 mm
T920512	1	12 mm
T920513	1	13 mm
T920514	1	14 mm
T920515	1	15 mm
T920516	1	16 mm
T920517	1	17 mm
T920518	1	18 mm
T920519	1	19 mm
T920521	1	21 mm
T920522	1	22 mm
T920524	1	24 mm



Looking for Impact Wrenches?

A range of Pneumatic Air Tools are available on Pages 236-237



KS TOOLS
1/2" Drive Deep Impact Sockets

Chrome molybdenum steel, phosphate finish.

½"

Part No.	Qty	Size
K515.1108	1	8 mm
K515.1109	1	9 mm
K515.1110	1	10 mm
K515.1111	1	11 mm
K515.1112	1	12 mm
K515.1113	1	13 mm
K515.1114	1	14 mm
K515.1115	1	15 mm
K515.1116	1	16 mm
K515.1117	1	17 mm
K515.1118	1	18 mm
K515.1119	1	19 mm
K515.1120	1	20 mm
K515.1121	1	21 mm
K515.1122	1	22 mm
K515.1123	1	23 mm
K515.1124	1	24 mm
K515.1125	1	25 mm
K515.1126	1	26 mm
K515.1127	1	27 mm
K515.1128	1	28 mm
K515.1129	1	29 mm
K515.1130	1	30 mm
K515.1131	1	31 mm
K515.1132	1	32 mm





RG TOOLS
1/2" Drive Impact Deep Socket Set

Chrome molybdenum alloy steel.
Polypropylene covered.
Supplied in a robust plastic storage case.

- **Colour coded for ease of identification**
- **Protective sleeve helps prevent damage to alloy wheels**

Part No.	Qty	Description
RG10230	1 Set	3 Piece Set
3 x Sizes: 17, 19, 21 mm.		





RG TOOLS
1/2" Drive Impact Deep Socket Set

Chrome molybdenum alloy steel. Electro-deposit finish.
Polypropylene covered.
Supplied in a robust plastic storage case.

- **Colour coded for ease of identification**
- **Protective sleeve helps prevent damage to alloy wheels**

Part No.	Qty	Description
RG10232	1 Set	3 Piece Set
3 x Sizes: 17, 19, 21 mm.		



TENG TOOLS 1/2" Drive Deep Impact Sockets

½"

Part No.	Qty	Size
T920610	1	10 mm
T920611	1	11 mm
T920612	1	12 mm
T920613	1	13 mm
T920614	1	14 mm
T920615	1	15 mm
T920616	1	16 mm
T920617	1	17 mm
T920618	1	18 mm
T920619	1	19 mm
T920621	1	21 mm
T920622	1	22 mm
T920624	1	24 mm
T920627	1	27 mm
T920628	1	28 mm
T920629	1	29 mm
T920630	1	30 mm
T920632	1	32 mm
T920635	1	35 mm
T920636	1	36 mm



KS TOOLS 1" Drive 'Slim Line' Impact Sockets

Special steel, hardened.
Slim line/medium version. Length: 76 mm.

1"

Part No.	Qty	Size
K515.2124	1	24 mm
K515.2127	1	27 mm
K515.2130	1	30 mm
K515.2133	1	33 mm



TENG TOOLS 3/4" Drive Deep Impact Sockets

¾"

Part No.	Qty	Size
T940622	1	22 mm
T940624	1	24 mm
T940627	1	27 mm
T940630	1	30 mm
T940632	1	32 mm
T940633	1	33 mm
T940636	1	36 mm



TENG TOOLS 1" Drive Deep Impact Sockets

1"

Part No.	Qty	Size
T910630R	1	30 mm
T910632R	1	32 mm
T910633R	1	33 mm



TENG TOOLS Impact Drive Reducers - Ball Bearing Type

Regular 6 point.

Part No.	Qty	Size
T980035	1	3/8" F : 1/4" M



TENG TOOLS 1/2" Drive Impact Universal Joint - Hole/Pin Type

½"

Part No.	Qty	Description
T920030	1	Universal Joint



TENG TOOLS 1/2" Drive Impact Extensions - Hole/Pin Type

½"

Part No.	Qty	Length
T920020	1	3"
T920021	1	5"
T920023	1	10"



TENG TOOLS Impact Drive Adaptors - Hole/Pin Type

Regular 6 point.

Part No.	Qty	Size
T980036	1	3/8" F : 1/2" M
T920037	1	1/2" F : 3/4" M
T940085	1	3/4" F : 1" M



TENG TOOLS Impact Drive Reducers - Hole/Pin Type

Regular 6 point.

Part No.	Qty	Size
T920036	1	1/2" F : 3/8" M
T940037	1	3/4" F : 1/2" M
T910086	1	1" F : 3/4" M



KS TOOLS 1/2" Drive TORX® E-Profile Impact Socket Set

Chrome molybdenum steel, phosphate finish.
Supplied in a robust plastic storage case.

½"

Part No.	Qty	Description
K515.1050	1 Set	9 Piece Set

9 x Sizes: E10, E11, E12, E14, E16, E18, E20, E22, E24.



KS TOOLS 1/2" Drive TORX® Impact Bit Socket Set

Chrome molybdenum steel, phosphate finish.
Supplied in a robust plastic storage case.

½"

Part No.	Qty	Description
K911.0901	1 Set	8 Piece Set

8 x Sizes: T30, T40, T45, T50, T55, T60, T70, T80.



TENG TOOLS 1/2" Drive Deep Impact Socket Set

Supplied on a socket rail.

½"

Part No.	Qty	Description
T9126	1 Set	10 Piece Set

10 x Sizes: 10, 11, 12, 13, 14, 17, 19, 21, 22, 24 mm.



TENG TOOLS 1/2" Drive Regular Impact Socket Set

Supplied on a socket rail.

½"

Part No.	Qty	Description
T9121	1 Set	10 Piece Set

10 x Sizes: 10, 11, 12, 13, 14, 17, 19, 21, 22, 24 mm.



TENG TOOLS 1/2" Drive Deep Impact Socket Set

DIN standard design for use with a retaining pin and ring (included).
Chrome molybdenum for use with power tools.
Supplied in a robust plastic storage tool tray.

½"

Part No.	Qty	Description
TTT9120DN	1 Set	20 Piece Set

8 x Regular Sockets: 13, 15, 16, 17, 18, 19, 22, 24 mm.
8 x Deep Sockets: 13, 15, 16, 17, 18, 19, 22, 24 mm.
2 x Retaining Pins: 3 x 20, 3 x 25 mm.
2 x Retaining Rings: 19 x 4.0, 24 x 4.0 mm.



TENG TOOLS 1/2" Drive Impact Socket Set

Supplied in a plastic storage box with rubber feet to prevent sliding.

½"

Part No.	Qty	Description
TT9222L	1 Set	22 Piece Set

22 x Sizes: 10, 11, 12, 13, 14, 15, 16, 17, 18, 19, 21, 22, 24, 27, 28, 29, 30, 32 mm

RGTOOLS





NEW

RG TOOLS 1/2" Drive Torsion Wheel Nut Set

Chrome molybdenum alloy steel.
Polycarbonate covered.
Supplied in a robust plastic storage case.

- **20% lighter than standard wheel nut sockets**
- **Torsion absorbing zone in the middle of the socket prevents damage to the bolt heads**

½"

Part No.	Qty	Description
RG10272	1 Set	**3 Piece Set**

3 x Sizes: 17, 19, 21 mm.

RGTOOLS





NEW

RG TOOLS 1/2" Drive Impact Deep Socket Set

Chrome molybdenum alloy steel.
Polypropylene covered.
Supplied in a robust plastic storage case.

- **Colour coded for ease of identification**
- **Protective sleeve helps prevent damage to alloy wheels**

½"

Part No.	Qty	Description
RG10230	1 Set	**3 Piece Set**

3 x Sizes: 17, 19, 21 mm.

RGTOOLS





NEW

RG TOOLS 1/2" Drive Impact Deep Socket Set

Chrome molybdenum alloy steel. Electro-deposit finish.
Polypropylene covered.
Supplied in a robust plastic storage case.

- **Colour coded for ease of identification**
- **Protective sleeve helps prevent damage to alloy wheels**

½"

Part No.	Qty	Description
RG10232	1 Set	**3 Piece Set**

3 x Sizes: 17, 19, 21 mm.

RGTOOLS





NEW

RG TOOLS 1/2" Drive Impact Wheel Nut Set

Chrome molybdenum alloy steel. Phosphate sunk finish.
Supplied in a robust plastic storage case.

- **Extra long deep impact sockets**

½"

Part No.	Qty	Description
RG10270	1 Set	**3 Piece Set**

3 x Sizes: 17, 19, 21 mm x 150 mm long sockets.

RGTOOLS



NEW

RG TOOLS 1/2" Drive Cordless Impact Wrench

Complete with 2x Li-ion 20V/4000mAh batteries and mains charging adaptor.
Supplied in a robust plastic storage case.

- **3-speed gearbox with variable speed trigger for superior and precise control**
- **1/2" shaft output with up to 1300 torque**
- **On-board LED light for better visibility**
- **Part of the 'one battery fits all' range**

½"

Part No.	Qty	Description
RG10000	1	**Cordless Impact Wrench**

RGTOOLS



RG TOOLS Battery

Spare battery for use with the RG TOOLS Cordless Power Tool Range.

Part No.	Qty	Description
RG10004	1	**Battery 4.0A**



KS TOOLS
1/2" Drive
Impact Driver Set

5/16" Drive impact bits.
Includes 1/2" drive impact bit 5/16" hex adaptor
and retaining ring. Supplied in a robust plastic storage case.

- **Suitable for loosening tight screws**
- **The use of hammer on the screwdriver prevents the bit slipping from the screw head**
- **The blow of the hammer also results in a 1/4 right or left turn of the screw (Parable Mechanism)**

1/2"

Part No.	Qty	Description
K515.1003	1 Set	**11 Piece Set**

1 x Hand Impact Driver, 1/2". 1 x Impact Bit Adaptor with retaining ring: 1/2" x 5/16".
9 x Impact Bits 5/16", 36 mm: 6 x Slotted: 5, 6, 8, 10, 12, 14 mm. 3 x PHILLIPS': PH1, PH2, PH3.

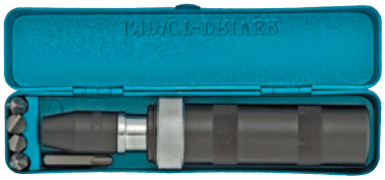

LASER
3/8" Drive
Impact Driver Set

Can also be to use as 1/2" Drive Handle. Supplied in a metal case.

3/8"

Part No.	Qty	Description
TL480	1 Set	**7 Piece Set**

1 x Hand Impact Driver, 3/8". 1 x Impact Bit Adaptor: 3/8" x 5/16". Impact Bits 5/16", 8 mm: 2 x Slotted: 8, 10 mm.
3 x PH: PH2, PH3, PH4.



TENG TOOLS
1/2" Drive Impact Driver Set

Heavy duty with reversible action. Supplied in a plastic storage case.

1/2"

Part No.	Qty	Description
TID515	1 Set	**15 Piece Set**

1 x Hand Impact Driver, 1/2" with reversible action. 1 x Impact Bit Adaptor: 1/2" x 5/16".
1 x Drive Adaptor 5/16" Hex: 3/8" Drive. 12 x Impact Bits 5/16", 36 mm: 4 x Slotted: 6, 8, 10, 12 mm.
4 x PH: PH1, PH2, PH3, PH4. 4 x Hex: 4, 5, 6, 8 mm.



TENG TOOLS
5/16" Dr. Impact Driver Bits Set

Suitable for use with Part No. TID515.

Part No.	Qty	Description
TID515BIT	1 Set	**13 Piece Set**

1 x Drive Adaptor 5/16" Hex: 3/8" Drive. 12 x Impact Bits 5/16", 36 mm. 4 x Slotted: 6, 8, 10, 12 mm.
4 x PH: PH1, PH2, PH3, PH4. 4 x Hex: 4, 5, 6, 8 mm.



ABRACS
Impact Screwdriver Bit Set

Contains a range of popular sized impact bits and accessories.
Supplied in plastic storage case.

Part No.	Qty	Description
TL471	1 Kit	**42 Piece Set**

Contents: **25mm** - 1 x H3, 1 x H4, 1 x H5, 1 x H6, 2 x T15, 2 x T20, 2 x T25, 1 x T30, 1 x SL4, 1 x SL5, 1 x SL6, 2 x PH1, 2 x PH2, 2 x PH3, 1 x PH4, 2 x PZ1, 2 x PZ2, 2 x PZ3, 1 x PZ4.
50mm - 1 x T20, 1 x PH1, 1 x PH2, 1 x PH3, 1 x PZ1, 1 x PZ2, 1 x PZ3.
90mm - 1 x T20, 1 x PH2, 1 x PH3, 1 x PZ2, 1 x PZ3
1 x Impact Bit Holder & 25mm PZ2 Bit...



RG TOOLS
Cordless Impact Driver

Complete with 1x Li-ion 20V/4000mAh battery and mains charging adaptor.
Supplied in a robust plastic storage case.

- **Brushless motor offers high efficiency, low noise & smooth operation**
- **1/4" HEX dr quick chuck**
- **On-board LED light for better visibility**
- **Fast, medium and slow impact modes**
- **Part of the 'one battery fits all' range**

Part No.	Qty	Description
RG10020	1	**Cordless Impact Driver**



RG TOOLS
Battery

Spare battery for use with the
RG TOOLS Cordless Power Tool Range.

Part No.	Qty	Description
RG10004	1	**Battery 4.0A**


500


502


503


504


505

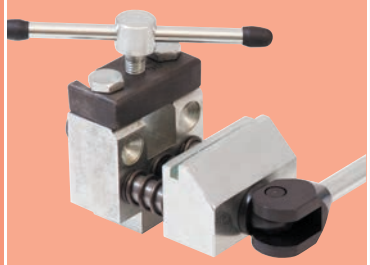
506

Specialist Tools

500 Torque Wrenches
502 Wheel Tools
505 Brake Tools
508 Stud Removal Tools
509 Hooks, Picks + Trim Clip Tools
510 Oil Filter Removal Tools
511 Windscreen Tools
513 Inspection + Pickup Tools
514 VDE Tools
517 Testing Tools


507


509


510


511


512


513


514


515


516


517


518

KS TOOLS GERMANY











KS TOOLS 'ERGOTORQUE® Precision' Torque Wrenches

1/4" 3/8" 1/2"

Square drive 'Ball Lock' mushroom key included.
Supplied with calibration certificate guaranteeing accuracy to ±3% according to DIN EN ISO 6789.

Part No.	Qty	Nm	lbf-ft	Scale	Length	Head Ø	Head H.	Weight	Drive Hole	Key Drive
K516.1412	1	5 - 25	0.8 - 18	0.10	289 mm	35 mm	18 mm	460g	3/8"	1/4"
K516.1422	1	10 - 50	4 - 37	0.25	350 mm	45 mm	23 mm	610g	1/2"	3/8"
K516.1432	1	20 - 100	8 - 75	0.50	412 mm	45 mm	23 mm	910g	1/2"	1/2"
K516.1442	1	40 - 200	15 - 150	1.00	500 mm	45 mm	23 mm	1300g	1/2"	1/2"
K516.1482	1	80 - 420	60 - 310	1.00	678 mm	45 mm	23 mm	2100g	1/2"	1/2"

KS TOOLS GERMANY



KS TOOLS Torque Wrench Mushroom Keys

Drive size adaptors

- **Polished ratchet head has a very robust mechanism with left and right function which can be changed easily by reversing the mushroom key head drive.**

Part No.	Qty	Drive Size	Suits Part No.'s	Colour
K516.1408	1	3/8" x 1/4"	K516.1412	Red
K516.1413	1	3/8"	K516.1412	Black
K516.1423	1	1/2" x 3/8"	K516.1432, K516.1442, K516.1482 & K516.1942	Black

KS TOOLS GERMANY





KS TOOLS Torque Wrench 'Ball Lock' Mushroom Key

Drive size adaptor to DIN 3120/ISO 1174.

- **Ball lock with push-button quick release function**

Part No.	Qty	Drive Size	Suits Part No.'s	Colour
K516.1448	1	1/2"	K516.1432, K516.1442, K516.1482 & K516.1942	Red

KS TOOLS GERMANY





KS TOOLS Torque Wrench T-Grip Keys

Designed to allow the fast pre-tightening of bolts to within torque range, saving valuable time.

Part No.	Qty	Drive Size	Suits Part No.
K516.1404	1	3/8" x 1/4"	K516.1412
K516.1414	1	3/8"	K516.1412
K516.1424	1	1/2" x 3/8"	K516.1432, K516.1442, K516.1482 & K516.1942
K516.1444	1	1/2"	K516.1432, K516.1442, K516.1482 & K516.1942

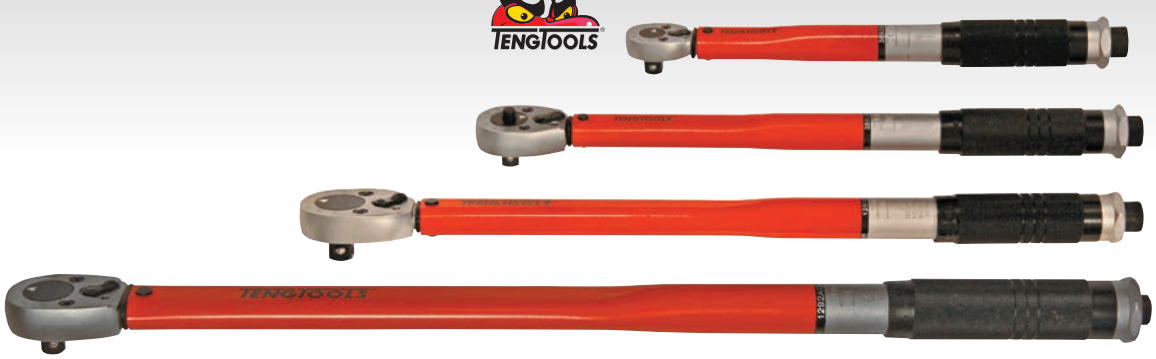

TENG TOOLS Drive Torque Wrenches

DIN 3122.

- For both tightening and final checking of torque
- Angular gauge for after tightening
- Graduated in Nm and lbs/ft
- Lockable setting
- Degree scale for after tightening of cylinder heads
- Accuracy ±4%
- Reversible with lever (right hand action for torque checking only)
- Satin finish with rubber handle
- Comes with factory calibration certificate

3/8" 1/2"

Part No.	Qty	Range		Length	Drive
T3892AG-E1	1	5 - 25 Nm	(4 - 18 ft.lb)	277 mm	3/8"
T3892AG-E3	1	20 - 110 Nm	(15 - 75 ft.lb)	368 mm	3/8"
T1292AG-EP	1	40 - 200 Nm	(30 - 150 ft.lb)	465 mm	1/2"
T1292AG-E4	1	70 - 350 Nm	(50 - 250 ft.lb)	632 mm	1/2"



KS TOOLS 'TRUCKplus' 1" Drive Impact Torque Multiplier, Ratio 1:64

Robust tool for loosening and tightening of fast bolts. Planet gearing ensures an increase torque ratio of 1:64.

- The compact and easy to store torque multiplier is essential for all HGV's, agricultural machinery and building equipment.
- Input Torque: 62.5 Nm Max
- Output Torque: 4000 Nm Max
- Weight: 8.5 Kg

1"

Part No.	Qty	Description
K516.1150	1 Set	5 Piece Set

1 x Impact torque convertor, 1": 3 Pieces.
2 x Impact Sockets, 1" Dr.: 30, 32 mm.



TENG TOOLS P-Series Industrial Torque Wrench

Comes with a factory calibration certificate and supplied in a handy storage case.

- Click type mechanism to signal when the required torque is reached
- Locking button to ensure the set torque is securely maintained
- Compact head for easier use in confined spaces
- Ergonomic bi-material grip for added comfort
- Accurate to +/- 4% and conforms to ISO6789 for assured accuracy

3/8" 1/2"

Part No.	Qty	Range	Length	Drive
T3892P100	1	40-200 Nm (30 - 150 ft.lb)	410 mm	1/2"
T1292P200	1	20-100 Nm (15 - 75 ft.lb)	410 mm	3/8"





KS TOOLS Mechanics Anti-Vibration Gel Gloves

Absorbs and dissipates repeated impacts and shocks.

- Designed for handling power tools, industrial tools and any tools with repetitive vibration

Part No.	Qty	Size
K310.0250	1 Pair	L
K310.0255	1 Pair	XL
K310.0260	1 Pair	XXL



Tyre Bath

- For identifying the location of punctures or bead leaks in car tyres or inner tubes

* Ships directly from the supplier

Part No.	Qty	Description	Dimensions (L x W x D)
TY1101N *	1	Tyre Bath	90 x 49 x 33 cm



Wheel Chock - Commercial

Natural/SBR Rubber. Dimensions (L x W x H): 230 x 160 x 205 mm..

Part No.	Qty	Description	Max Load	Weight
TY174	1	Wheel Chock	44 Tonnes	3.6 kg

OMEGALIFT



OMEGA Axle Stands - Low Entry

Dimensions: (L x W x H): 208 x 108 x 284 mm.

- Fitted with base plates to ensure even distribution of the load

Part No.	Qty	Capacity (Per Pair)	Max Height	Min Height
TY1014	Set of 2	2.8 Tonnes	450 mm	305 mm

COMPAC



COMPAC Hydraulic Trolley Jack

- Low entry height
- Lift and turn lowering system prevents unintentional lowering
- Additional foot pedal pumping feature provides fast saddle raising to the load
- Pressure relief valve prevents overloading
- Safety lowering control valve for safe lowering even under load

* Ships directly from the supplier

Part No.	Qty	Llifting Capacity	Lifting Height	Chassis Length
TY1020 *	1	2 Tonnes	500 mm	720 mm

COMPAC



COMPAC Axle Stands - Low Entry Screw Type

Weight: 11.8 kg each.
Fully welded structure in high quality steel.
Solid pillars. Solid spindles.

- Fitted with base plates to ensure even distribution of the load
- Designed specifically for Low-Entry applications

Part No.	Qty	Capacity (Per Pair)	Max Height	Min Height
TY1011	Set of 2	24 Tonnes	500 mm	340 mm

selson



SELSON Air Jack Bellows - 2 Bag Type

Complete with extensions.
Working pressure: 100 psi.

- **Fast and friendly**
- **Designed for stability**
- **Overload safety valve**
- **Only one airline required**

Part No.	Qty	Lifting Capacity	Lifting Height	Min Height
TY1000	1	**2.5 Tonnes**	340 mm	130 mm

OMEGALIFT



OMEGA Extra Low Bottle Jack - Hydraulic

Weight: 9.4 kg.

Part No.	Qty	Capacity	Max Height	Min Height
TY1005	1	**20 Tonnes**	285 mm	165 mm

OMEGALIFT



OMEGA Bottle Jack - Air/Hydraulic

Weight: 39 lbs.

Part No.	Qty	Capacity	Max Height	Min Height
TY1002	1	**20 Tonnes**	18 1/4"	9 1/2"

OMEGALIFT



OMEGA Bottle Jack - Hydraulic

Weight: 12.5 kg. Fabricated from hard-cast steel with heat-treated critical stress areas.

- **Hydraulic system is protected from internal damage by a patented by-pass mechanism**
- **Machined and polished cylinders with die-cut threads provide non-abrasive leak-free, durable performance**

Part No.	Qty	Capacity	Max Height	Min Height
TY1006	1	**20 Tonnes**	475 mm	242 mm

WINNTEC



WINNTEC Low Bottle Jack - Air/Hydraulic

Weight: 10 kg.

Part No.	Qty	Capacity	Max Height	Min Height
TY1003	1	**20 Tonnes**	261 mm	146 mm

MEGA



MEGA Bottle Jack - Air/Hydraulic

Supplied with hose and trigger.
Operating pressure: 7 bar/100 psi.
Weight: 15.5 kg.

- **Can also be operated manually as an alternative to the normal air/hydraulic using the pump and supplied pump handle**
- **Heavy duty saddle**
- **Integrated carrying handle**

Part No.	Qty	Lifting Capacity	Max Height	Min Height
TY1001	1	**30 Ton**	447 mm	234 mm

MEGA



MEGA Bottle Jack - Hydraulic

Weight: 14.5 kg. High quality lifting jacks manufactured to meet rigid safety and quality standards. Suppied with pump handle.

- **Heavy duty saddle**
- **Integrated carrying handle**

Part No.	Qty	Capacity	Max Height	Min Height
TY1004	1	**30 Ton**	467 mm	242 mm

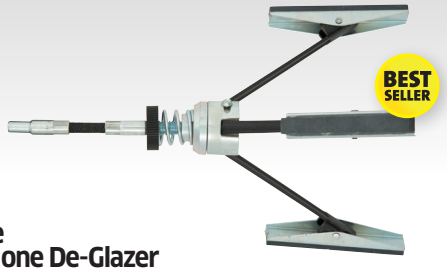

HORIZON Adjustable Cylinder Hone De-Glazer

2" - 7" (51 - 178 mm) capacity with three 4" medium stones.
Operated by any standard power tool.

Part No.	Qty	Description
TNH325	1 Set	Cylinder Hone De-Glazer



HORIZON Hone Stone Replacements

Part No.	Qty	Length	Grit	Suits Part No.
TNH324	Set of 3	3"	220 Grit (Medium)	TNH325
TNH326-1	Set of 3	4"	400 Grit (Fine)	TNH325
TNH326	Set of 3	4"	220 Grit (Medium)	TNH325
TNH326-3	Set of 3	4"	100 Grit (Coarse)	TNH325



HORIZON Brake Cylinder Hone Set

Adjustable with 3 x 1 1/8" stones. For cylinders 3/4" - 2 1/2" (19 - 64 mm)

Part No.	Qty	Description
TNH310	1 Set	Brake Cylinder Hone Set



HORIZON Hone Stone Replacements

Part No.	Qty	Length	Grit	Suits Part No.s
TNH311	Set of 3	1 1/8"	220 Grit (Medium)	TNH310, TNH330

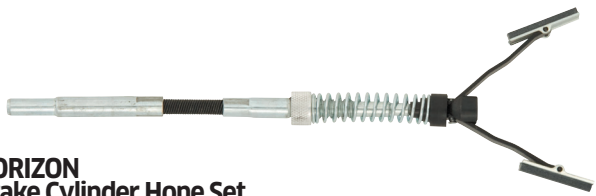

HORIZON Brake Cylinder Hone Set for Small Cars

Adjustable with 2 x 1 1/8" stones. For most brake cylinders 1/2" - 2 1/2" (13 - 64 mm).

Part No.	Qty	Description
TNH315	1 Set	Brake Cylinder Hone Set



HORIZON Hone Stone Replacements

Part No.	Qty	Length	Grit	Suits Part No.s
TNH316	Set of 2	1 1/8"	220 Grit (Medium)	TNH315, TNH330

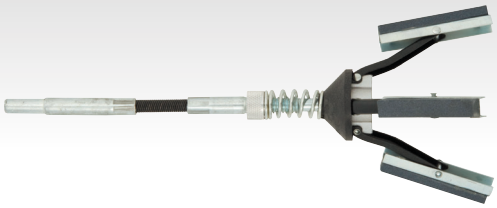

HORIZON Disc Brake/Small Engine Cylinder Hone Set

Adjustable with 3 x 2" stones. For cylinders 1 1/4" - 3 1/2" (32 - 89 mm).

Part No.	Qty	Description
TNH320	1 Set	Disc Brake Cylinder Hone Set



HORIZON Hone Stone Replacements

Part No.	Qty	Length	Grit	Suits Part No.s
TNH321	Set of 3	2"	220 Grit (Medium)	TNH320, TNH330



HORIZON Four-In-One Hones Kit

Part No.	Qty	Description
TNH330	1 Kit	14 Piece Kit

Brake Cylinder Hone for small cars: (5/8" - 2 1/4", 16 - 57 mm). Small collar. 2-leg assembly. 2 x 118" stones.
Brake Cylinder Hone: (3/4" - 2 1/2", 19 - 64 mm). Medium collar. Medium 3-leg assembly. 3 x 118" stones.
Disc Brake Cylinder Hone: (1 1/4" - 3 1/2", 32 - 89 mm). Large collar. Large 3-leg assembly. 3 x 3/4" stones.
Small Engine Cylinder Hone: (1 1/4" - 3 1/2", 32 - 89 mm). Large collar. Large 3-leg assembly. 3 x 2" stones



HORIZON Hone Stone Replacements

Part No.	Qty	Length	Grit	Suits Part No.s
TNH316	Set of 2	1 1/8"	220 Grit (Medium)	TNH315, TNH330
TNH311	Set of 3	1 1/8"	220 Grit (Medium)	TNH310, TNH330
TNH321	Set of 3	2"	220 Grit (Medium)	TNH320, TNH330



TENG TOOLS
2-In1 Puller Set

Three-legged combination puller with an extra yoke for switching to two legged pulling. Supplied in a tool tray.

- **Reversible legs for internal and external grip.**

Part No.	Qty	Description
TTT804	1 Set	**6 Piece Set**

Combination twin/triple 6" leg puller with 4" capacity.



One Man
Pressure Bleeder Kit

Ideal for brake fluids works from air pressure via the car tyre valve.

Part No.	Qty	Capacity
TL7225	1 Kit	**400ml**



KS TOOLS
Mechanical 2 and 3 Leg Puller

Convertible 2 and 3 leg puller sizes 4" to 85 mm.
The puller legs can be used internally or externally.

Part No.	Qty	Size
K700.1120	1 Set	**4" to 85 mm**

3 Forged puller legs with precisely ground pulling lugs.
Forged yoke for 2 or 3 legs.
Thrust bolt, fine thread 3/8" x 24 turns, Ø 13 mm, length 120 mm.



KS TOOLS
Mechanical 2 and 3 Leg Puller

Convertible 2 and 3 leg puller sizes 6" to 145 mm.
The puller legs can be used internally or externally.

Part No.	Qty	Size
K700.1130	1 Set	**6" to 145 mm**

3 Forged puller legs with precisely ground pulling lugs. Forged yoke for 2 or 3 legs.
Thrust bolt, fine thread 3/8" x 1.25, Ø 16 mm, length 175 mm.



LASER Evacuation/
Dispensing Pump

Removes fluid from overfilled cooling systems or expansion bottles.

- **Metric and imperial measures.**
- **Polycarbonate tube with aluminium cap and handle.**

Part No.	Qty	Capacity
TL7400	1	**1 Litre**

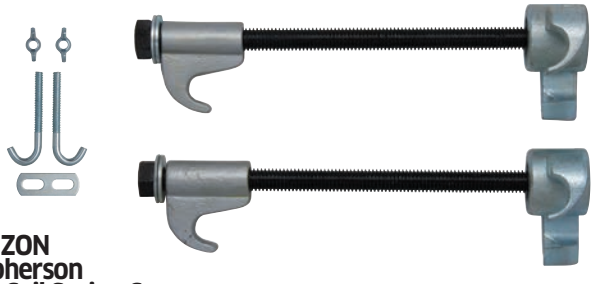

HORIZON
Macpherson
Strut Coil Spring Compressor

Use to compress the coil spring to replace shock absorber, spring sets, repair bent strut or strut tube and repair damaged spindle. Includes safety hooks and instructions.

Part No.	Qty	Description
TNH900	1 Set	**Spring Compressor**

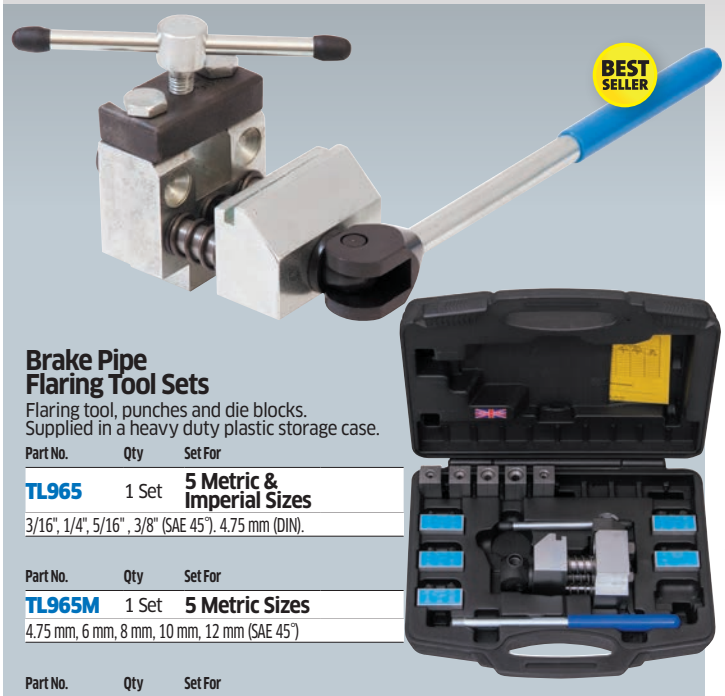

Brake Pipe Flaring Tool Sets

Flaring tool, punches and die blocks.
Supplied in a heavy duty plastic storage case.

Part No.	Qty	Set For
TL965	1 Set	5 Metric & Imperial Sizes

3/16", 1/4", 5/16", 3/8" (SAE 45°). 4.75 mm (DIN).

Part No.	Qty	Set For
TL965M	1 Set	5 Metric Sizes

4.75 mm, 6 mm, 8 mm, 10 mm, 12 mm (SAE 45°)

Part No.	Qty	Set For
TL962	1 Set	2 Metric & Imperial Sizes

3/16" (SAE 45°). 4.75 mm (DIN).

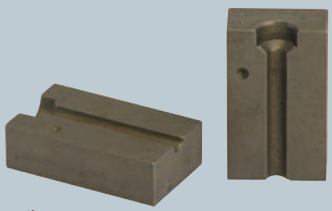

Die Blocks

Part No.	Qty	Size	Type
TL976	1 Pair	3/16"	SAE 45°
TL977	1 Pair	1/4"	SAE 45°
TL978	1 Pair	5/16"	SAE 45°
TL979	1 Pair	3/8"	SAE 45°
TL980	1 Pair	1/2"	SAE 45°
TL981	1 Pair	4.75 mm	DIN
TL986	1 Pair	4.75 mm	SAE 45°
TL982	1 Pair	6 mm	SAE 45°
TL983	1 Pair	8 mm	SAE 45°
TL984	1 Pair	10 mm	SAE 45°
TL985	1 Pair	12 mm	SAE 45°

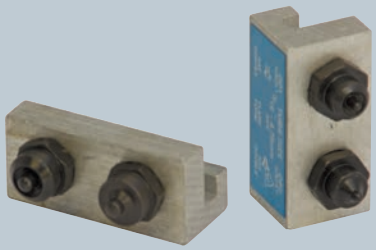

Punches

Part No.	Qty	Sizes		Type
TL971	1	3/16"	4.75 mm	SAE 45°
TL972	1	1/4"	6 mm	SAE 45°
TL973	1	5/16"	8 mm	SAE 45°
TL974	1	3/8"	10 mm	SAE 45°
TL975	1	1/2"	12 mm	SAE 45°
TL970	1	4.75 mm		DIN



Metric Double Flaring Tool Set

Automotive 45°.
Supplied in a robust plastic storage case.

- **For double flaring soft steel tubing, and single flaring soft copper, aluminium and brass tubing.**

Part No.	Qty	Description
TNH826	1 Set	Double Flaring Tool Set

1 x Compressor yoke. 5 x Double flare adaptors: 4.75, 5, 6, 8, 10 mm. 1 x Die holding bar.

KS TOOLS GERMANY





KS TOOLS Universal Master Flaring Tool Set

Supplied in a heavy duty plastic storage case.

- **Complete range including shearing tool/bender and tube cutter for professional flaring.**

Part No.	Qty	Description
K122.1290	1 Set	15 Piece Set

3 x Clamping jaws sets: 4.75, 5.00, 6.00 mm.
3 x Flange pins SAE: 4.75 + 5.00 mm - OP1, 6.00 mm - OP1, 4.75 + 5.00 mm + 6.00 - OP2.
2 x Flange pins DIN: 4.75 + 5.00 mm, 6.00 mm.
1 x Locking screw: M12 x 1.25. 1 x Base body.
1 x Hydraulic spindle with toggle: 2 pieces.
1 x Grab handle. 1 x 3-in-1 mini bender.
1 x Internal deburrer
1 x Mini pipe cutter.

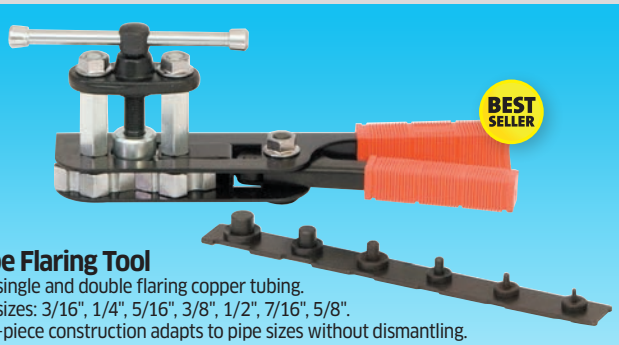

Pipe Flaring Tool

For single and double flaring copper tubing.
For sizes: 3/16", 1/4", 5/16", 3/8", 1/2", 7/16", 5/8".
One-piece construction adapts to pipe sizes without dismantling.

- **Metal Flare.**
- **Female Flare.**
- **Double Flare.**

Part No.	Qty	Description
TL961	1	Flaring Tool
TL961R	1	Replacement Form Bar



Tubing Bending Pliers

For 3/16", 1/4", 5/16" and 3/8" dia copper and steel tubing.

Part No.	Qty	Description
TNH765	1	Tubing Bending Pliers

KS TOOLS GERMANY



KS TOOLS 3-in-1 Mini Pipe Bender

For pipes Ø: 1/8" (3 mm), 3/16" (4,75 mm),
1/4" (6 mm). Suitable for bronze, brass, aluminium and soft steel pipe.
For 3 dimensions without change to the bend segment, bend radius and bend form.
Bends to a 90° angle. Length: 140 mm.

Part No.	Qty	Description
K120.1050	1	Mini Pipe Bender

KS TOOLS GERMANY





KS TOOLS Brake Piston Wind Back Kit

Complete range of adaptor plates and spindles.
Includes left and right turning spindles. Supplied in a robust plastic storage case.

Part No.	Qty	Description
K150.2035	1 Set	**18 Piece Set**

Adaptor No. - Make and model:
0 - GM.
2 - CITROËN XM, Xantia, etc.
3 - ALFA ROMEO, AUDI, AUSTIN, BMW, FORD, HONDA, JAGUAR, MERCEDES-BENZ, MITSUBISHI, NISSAN, ROVER, TOYOTA, VW.
4 - ALFA ROMEO, 164 2.0., FORD, MAZDA, SAAB 9000, SUBARU.
5 - Adaptor with 3/8" female square.
6 - NISSAN Primera, VW Golf IV.
7 - AUDI 80, 90, V8+100, HONDA Prelude, FORD Sierra ABS + Scorpio from 85, NISSAN, Silvia, 1.8 Turbo, ROVER 8000, SAAB 9000, SUBARU L+ Z, VW Golf, Passat.
8 - GM.
9 - GM.
G - VAUXHALL Astra.
Z - RENAULT.
M - FORD.
N - SAAB, HONDA.
K - CITROËN.
E - NISSAN Maxima.

KS TOOLS GERMANY



KS TOOLS Brake Piston Return Tool Set

Supplied in a heavy duty plastic storage case.

- **The latest comprehensive selection including various adaptor plates & accessories**

Part No.	Qty	Description
K150.1970	1 Set	**41 Piece Set**

30 x Adaptors plates. 2 x Pressure spindle, left and right operation.
2 x Brake block pin punches, with and without pilot pins. 2 x Hexagonal recessed Allen key with handle, SW6 + 7 mm.
4 x Counter hold supporting plates (2 x open and 2 x closed) 1 x Grease dispenser.



KS TOOLS
Twist Socket Set

Chrome molybdenum steel, phosphate finish.
Supplied in a robust plastic storage case.

- **Release and unscrew tight nuts and bolts with damaged threads or rounded heads**
- **Extra flat and compact design**
- **Special left handed thread, 6 conical reducing cutting edges**
- **Drive with either socket, ring or open-ended spanners**

Part No.	Qty	Description
K913.3880	1 Set	**10 Piece Set**

10 x Sizes: 9, 10, 11, 12, 13, 14, 15, 16, 17, 19 mm.



KS TOOLS
1/2" Drive Extra Long Special Twist Socket Set

Chrome molybdenum steel, phosphate finish.
Tool length: 145 mm. For use with an impact wrench.
Supplied in a robust plastic storage case.

- **The aggressive groove design bites itself firmly around the screw or nut, so that between the twist socket and nut head a powerful connection is achieved. The more power on the drive, results in more effective biting of the twist socket profile on the screw or nut head.**
- **Includes impact bar for removal of extracted nut or bolt from the impact socket.**

Part No.	Qty	Description
K913.1290	1 Set	**4 Piece Set**

3 x Special Twist sockets 1/2": Ø 17, 19, 21 mm. 1 x Impact bar.





HORIZON
Screw & Stud Extractor Set

For removing broken studs, set screws, pipe and fittings. Drill hole in screw, place extractor in hole and turn anti-clock wise.
Supplied in a plastic wallet.

Part No.	Qty	Description
TNH650	1 Set	**5 Piece Set**

for Screw Sizes: 1/4" & 5/16", 1/2" & 9/16", 3/8", 5/8", 7/16".





KS TOOLS 1/2" Drive Stud Extractor Set

Operate right to left handed.
Supplied in a robust plastic storage case.

Part No.	Qty	Description
K152.1100	1 Set	**4 Piece Set**

4 x Sizes: 6, 8, 10, 12 mm.



KS TOOLS
Stud Extractor Set

For screws and bolts M5 - M16.
Removable ABS inserts.
Supplied in a robust plastic storage case.

Part No.	Qty	Description
K150.1305	1 Set	**25 Piece Set**

5 x HSS Drills, Ø: 3.2. 4.8. 6.4. 8.0. 8.7 mm. 10 x Bushes, Ø: 4.0, 4.8 (x 3), 6.0, 7.1 (x 3), 9.2, 9.5 mm.
5 x Extractor pins, Ø: 3.2, 4.8, 6.4, 8.0, 8.7 mm. 5 x Extractor nuts, Ø: 10, 11, 13, 14, 17 mm.



LASER
Headlight Adjustment Kit

S2 steel blades. Suits many vehicle models.
Screwdriver heads: T25, 7 mm Hex, 6 mm Hex.

- **Handle can be used as standard screwdriver or as a T-handle for extra leverage and easier access.**

Part No.	Qty	Description
TL7403	1 Set	**4 Piece Set**

RGTOOLS



RG TOOLS Locking Wheel Nut Removal Kit

This comprehensive kit provides a method of removing locking wheel nuts and bolts when the specialist key is not available. Supplied in a robust storage case.

- **Suitable for McGard style locking wheel nuts and bolts**
- **Contains 3 double ended keys which can be formed to suit the profile of the locking wheel nut/bolt**
- **For use on BMW, VAG, Ford, PSA, OPEL/Vauxhall and Volvo**

Part No.	Qty	Description
RG10600	1 Kit	**12 Piece Kit**

Kit contents: 1 x Impact Driver, 1 x Main Body, 1 x Blade A, 1 x Blade B, 1 x Blade C, 1 x Centre Punch, 1 x Hand Protection Ring, 1 x Mandrel A, 1 x Mandrel B, 1 x Coiled Spring, 1 x Spare Ring, 1 x 24 mm 1/2" Impact Socket.

RGTOOLS



RG TOOLS Replacement Removal Key

Keys feature a large and a small mouldable end. When correctly formed to the locking wheel nut/bolt head pattern a single key can remove all locking wheel nuts/bolts from the vehicle.

- **Can be used in conjunction with RG10600 to remove 'McGard' style locking wheel nuts/bolts fitted as OE by over 30 vehicle manufacturers**
- **Manufactured from high quality alloy steels**
- **For single use, cannot be reformed for use on another vehicle**

Part No.	Qty	Description
RG10602	Pack of 10	**Replacement Keys**
RG10604	1	**Replacement Key**

BAHCO



BAHCO Trim Clip Tool

Blade made of high performance alloy steel. Hardness: 40-46 HRC.

Part No.	Qty	Shaft Length	Overall Length
TL125	1	**175 mm**	245 mm

RGTOOLS



RG TOOLS Trim Clip Removal Kit

General purpose trim clip removal kit.

- **Helps prevent damage to interior parts and paint**

Part No.	Qty	Description
RG10700	1 Kit	**5 Piece Kit**

Set contains 1 x standard clip remover, 1 x narrow clip remover, 1 x dual clip remover, 1 x bumper clip remover and 1 wide type clip remover.



EV Insulated Trim/Cable Tool Set

Used to safely remove vehicle trim and clipped components on electric and hybrid vehicles. Supplied with storage pouch.

- **Four profile shapes to assist with removal of various trim clip styles**
- **Tested up to 1000 volts**

Part No.	Qty	Description
EVH21	1	**EV Trim Clip Tools**

MAYHEW The Pros Know





MAYHEW 'Dominator' Mini Hook & Pick Set

Each tool length is up to 165 mm. Supplied in a clamshell.

- **Used for pulling clips, rings, wires, gaskets, washers and other small parts**
- **The blade extends throughout the handle and is fully heat treated**

Part No.	Qty	Description
TN60003	1 Set	**4 Piece Set**

4 x Types: Scratch Awl, Curved Hook, 90° Hook, Complex Hook.

KS TOOLS GERMANY





KS TOOLS Hook & Pick Set

Each tool length is up to 140 mm. Ideal for removing and fitting O-rings, cotter pins, seals and bushes.

Part No.	Qty	Description
K550.1045	1 Set	**4 Piece Set**

1 x Hook and pickup, straight. 1 x Hook and pick up, S-form. 1 x Hook and pick up, 90°. 1 x Hook and pick up, round.

KS TOOLS GERMANY



KS TOOLS Master Radio Installation & Removal Set

Tool set for safe and damage free removal of radios from car dashboards/consoles. Supplied in a robust plastic storage case.

Part No.	Qty	Description
K500.1380	1 Set	52 Piece Set

For following manufactures and radio types:
BECKER from 2002 (new). BECKER, PORSCHE, MERCEDES BENZ. BLAUPUNKT from 2002 (new).
BLAUPUNKT, GRUNDIG, VW, AUDI, FORD. BMW. BMW, VAUXHALL - Inbus. CLARION (old), CLARION (new).
FIAT BRAVA. KENWOOD I to 1998, II 1998 - 2001, III from 2002. KENWOOD MASK. MERCEDES BENZ & BMW.
PANASONIC, PANASONIC 2006. PIONEER & JVC. SONY I to 2001, SONY II from 2002, I DIC 2005.
SKODA from 2002 (new). VAUXHALL double bearing bit. VW. VW, AUDI, BECKER, MERCEDES BENZ.

KS TOOLS GERMANY



KS TOOLS 3/8" Drive Cup Form Oil Filter Socket Set

Supplied in a robust plastic storage case.

- **3/8" square drive or outer hexagon diameter 21 mm**
- **Special socket shape construction ideal for tight places**
- **Where necessary filters or filter caps can be tightened exactly according to manufacturers torque settings**

3/8"

Part No.	Qty	Description
K150.9310	1 Set	16 Piece Set

Suitable for: AUDI, BMW, FIAT, GM, LANCIA, MERCEDES BENZ, NISSAN, OPEL, PORSCHE, RENAULT, SAAB, VOLVO, VW and other makes. Also suitable for VOLVO Plastic oil filter.
14 x Oil filter sockets: Diameter 66 mm (6 grooves), 76 mm (8 grooves), 76 mm (12 sided), 76 mm (14 sided), 86 mm (16 sided), 86 mm (18 sided), 92 mm (10 sided), 93 mm (15 sided), 93 mm (45 grooves), 96 mm (18 grooves), 106 mm (15 sided), 108 mm (15 sided), 108 mm (18 grooves), 74/76 mm (15 sided).
1 x Oil filter wrench, adjustable 65 - 138 mm.
1 x Adaptor 1/2" F to 3/8" M.



Oil Filter Wrenches - Cam Type

3/8"

Part No.	Qty	Range		Drive
TNH276	1	2 3/8" - 3 3/4"	(61 - 95 mm)	3/8" Drive or 3/4" Hex



Oil Filter Wrenches - Spider Type

3/8"

Part No.	Qty	Range		Drive
TNH277	1	2 3/8" - 4 3/4"	(61 - 121 mm)	3/8" Drive



Oil Filter Wrench - Heavy Duty Cordura Strap

For high torque requirements. Strap length: 630 mm (2 ft).

3/8" 1/2"

Part No.	Qty	Range		Drive
TNH278	1	Up to 9" Ø	(228 mm)	3/8" or 1/2" Drive



Oil Filter Wrench

Self-adjusting.

Part No.	Qty	Capacity	
TNH297	1	60 - 152 mm	(2 1/4" - 6")



Oil Filter Wrenches - Swivel Type

Part No.	Qty	Range	
TNH251	1	3 7/16" - 3 3/4"	(87 - 95 mm)
TNH253	1	2 7/8" - 3 1/4"	(73 - 83 mm)
TNH255	1	4" - 4 3/8"	(102 - 111 mm)

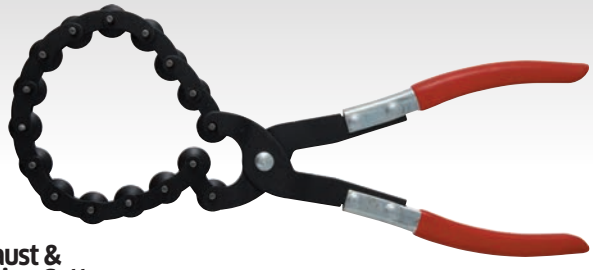

Exhaust & Tailpipe Cutter

With cutting wheels on each roller for smooth tracking.
Effective in hard-to-reach areas.

Part No.	Qty	Capacity	
TNH770	1	19 - 76 mm Ø	(3/4" - 3 1/4")



LASER Wiper Arm Puller Set

Suits numerous vehicles.

- **Supplied with 2 sets of legs.**
- **Maximum reach: 50 mm.**
- **Width: 60 mm.**

Part No.	Qty	Description
TL7402	1 Set	3 Piece Set



Thread Repair Files

For defect inner and outer threads. Suitable for the repair of both right as well as left hand threads with different diameters. Length: 230 mm.

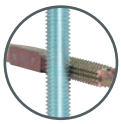

Part No.	Qty	Thread Type
TL7635	1	Metric Sizes

8 x Pitches: 0.80, 1.00, 1.25, 1.50, 1.75, 2.00, 2.50, 3.00 mm.



Part No.	Qty	Thread Type
TL7636	1	Imperial Sizes

8 x Pitches: 24, 20, 18, 16, 14, 12, 11, 10 Pitch Per Inch.



Windscreen Jet Cleaning Tool

Part No.	Qty	Description
TL1300	1	Washer Jet Tool

KS TOOLS GERMANY



KS TOOLS Puller For Battery Clamps and Windscreen Wiper Arms

Self centre puller for small components, especially for automotive applications.

- **Fine adjustable extraction using the knurled wheel.**
- **Take up: 0 - 50 mm.**
- **Spindle with fine thread & T-bar, adjustable depth: 0 - 20 mm.**
- **Freely swiveling end piece for careful contact to the component.**
- **Total length: 100 mm.**

Part No.	Qty	Description
K700.1190	1	Battery Clamp Puller

KS TOOLS GERMANY



KS TOOLS Windscreen Washer Jet Cleaning & Alignment Tools

Double ended practical tool for cleaning washer jets at one end and hardened tip to adjust the jet at the other. Length: 95 mm. Complete with pocket clip.

Part No.	Qty	Description
K550.1022	1	Washer Jet Tool

KS TOOLS GERMANY



KS TOOLS Windscreen Wiper Puller Type 1

Removes most windscreen wipers.
Hand screw drive.
Jaw width: 16 mm.
Working height: 28 mm.

Part No.	Qty	Description
K700.1193	1	Windscreen Wiper Puller

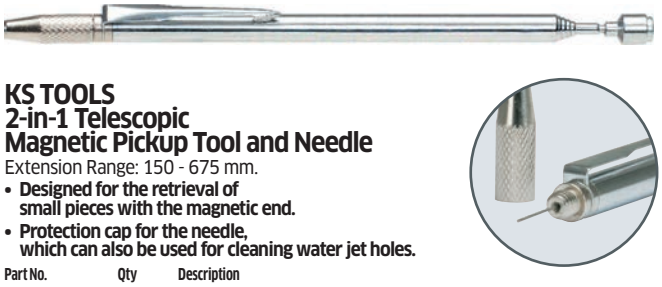

KS TOOLS 2-in-1 Telescopic Magnetic Pickup Tool and Needle

Extension Range: 150 - 675 mm.

- **Designed for the retrieval of small pieces with the magnetic end.**
- **Protection cap for the needle, which can also be used for cleaning water jet holes.**

Part No.	Qty	Description
K550.1001	1	Pickup Tool and Needle

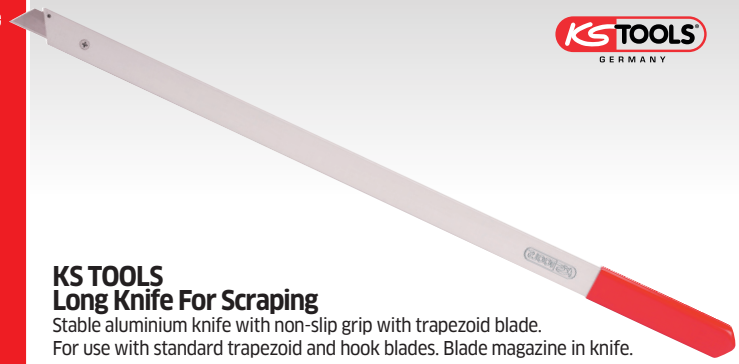

KS TOOLS
Long Knife For Scraping

Stable aluminium knife with non-slip grip with trapezoid blade.
For use with standard trapezoid and hook blades. Blade magazine in knife.

Part No.	Qty	Length
K140.2290	1	470 mm



KS TOOLS
Pull Knife and 25 mm Blade

Length: 130 mm.

- Robust pull knife with flexible pull handle for better handling.
- PVC covered body, cable, and handle to prevent scratches to paint work.
- Quick change blade system without the use of a tool.

Part No.	Qty	Description
K140.2248	1	Pull Knife

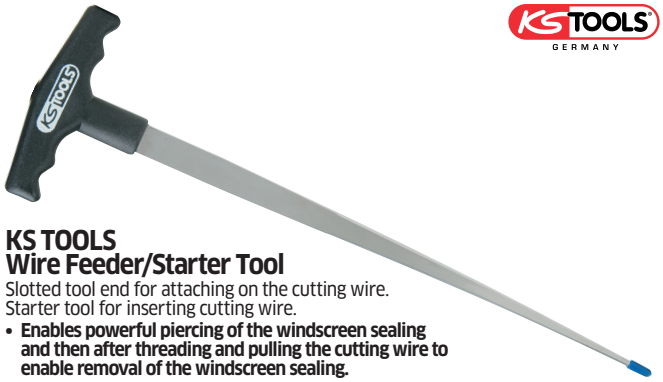

KS TOOLS
Wire Feeder/Starter Tool

Slotted tool end for attaching on the cutting wire.
Starter tool for inserting cutting wire.

- Enables powerful piercing of the windscreen sealing and then after threading and pulling the cutting wire to enable removal of the windscreen sealing.
- The spring steel blade is pushed from inside, through the resin bond.

Part No.	Qty	Length
K140.2206	1	340 mm



KS TOOLS
Windscreen Cutting Wire

Stainless steel. Length: 22.5m.
Operates like a saw.

- Highly flexible and tough wire, especially suitable for use in difficult places when cutting bonding adhesive strip.

Part No.	Qty	Description
K140.2214	1	Square Stainless Steel Wire





KS TOOLS
Suction Holder Set

Plastic coated steel wire
with 2 PVC suction cups.

- Holds side windows during removal of the windscreen winder to prevent slipping.
- Also keeps freshly bonded windows from moving.

Part No.	Qty	Description
K140.1060	1 Set	2 Piece Set



KS TOOLS
Windscreen Cutting Wire

Made from 3 brass plated steel wires, twisted to form one wire. Length: 22.5m.
Operates like a saw.

- Highly flexible and tough wire, especially suitable for use in difficult places when cutting bonding adhesive strip.

Part No.	Qty	Description
K140.2211	1	Braided 0.8 mm Wire



KS TOOLS
Single Handed Suction Lifter

For lifting, supporting and holding. Suitable for any flat surface. Load capacity: 8 kg.

- For use with installation of rear view mirrors and for use in sanitary installations.

Part No.	Qty	Description
K140.1015	1	70 mm Ø Suction Lifter



BAHCO
Windscreen Cutting Wire Handles

Aluminium construction with black PVC handle for increased comfort and a safe and reliable grip when pulling the cutting wire.

Part No.	Qty	Description
TL132	1 Pair	Wire Handles



Inspection Mirror - Oval Shape

Telescopic handle with pocket clip and magnet. Adjustable mirror angle.

Part No.	Qty	Mirror Size		Telescopic Range
TNB2TM	1	25 x 50 mm	(1" x 2")	140 - 527 mm



Inspection Mirror - Round Shape

Telescopic handle. Adjustable mirror angle.

Part No.	Qty	Mirror Size		Telescopic Range
TNH25C	1	57 mm Ø	(2 1/4")	140 - 527 mm

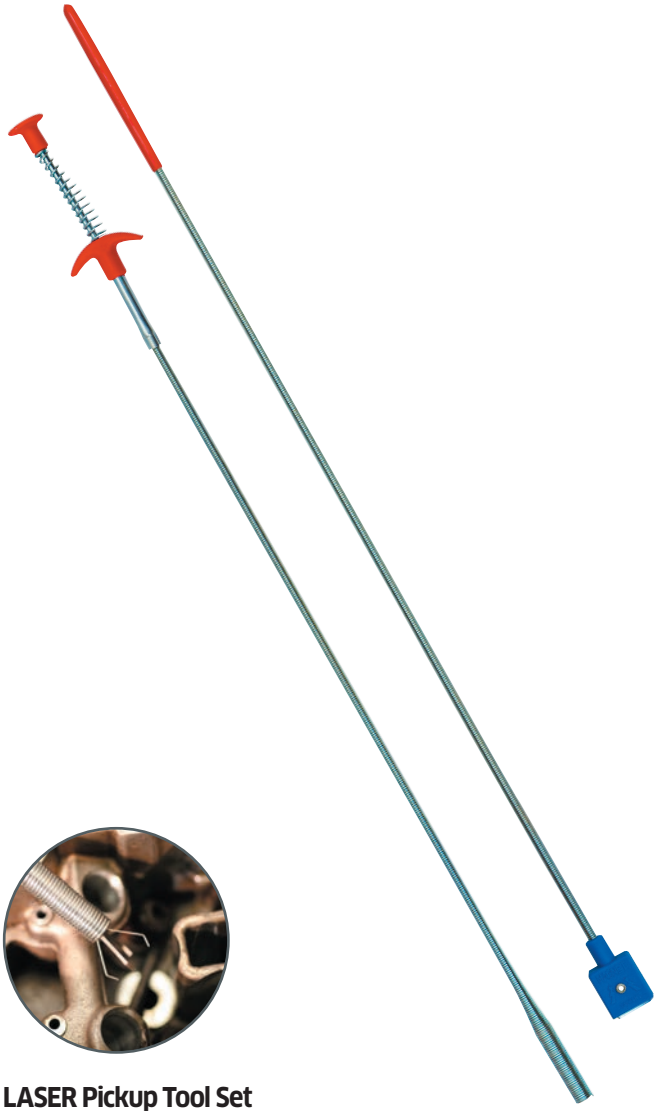

LASER Pickup Tool Set

Part No.	Qty	Description
TNH170	1 Set	2 Piece Set

1 x Flexible mechanical finger: 540 mm (21") reach. 1 x Magnetic pickup tool: 580 mm (23").



Magnetic Pickup Tool

Telescopic with pocket clip. Picks up to 1 kg (2.2 lb).

Part No.	Qty	Magnetic Capacity	
TN9425	1	1 kg	(2.2 lb)



KS TOOLS Telescopic Pickup Tool

Made from V2A, energy protection cap increases the magnetic power by approx 35% and prevents lateral contact.
Extension Range: 178 - 860 mm

Part No.	Qty	Magnetic Capacity
K550.1002	1	Up to 5.0 kg



KS TOOLS Telescopic Pickup Tool with Rotating Head

Made from V2A, energy protection cap increases the magnetic power by approximately 35% and prevents lateral contact.
Extension Range: 178 - 860 mm.

Part No.	Qty	Magnetic Capacity
K550.1003	1	Up to 5.0 kg



TENG TOOLS Telescopic Magnetic Pickup Tool

Max extension 550 mm with very powerful magnet.
Can be used for retrieving nuts and bolts, etc.

Part No.	Qty	Description
TSD501	1	Pick-Up Tool





KS TOOLS 2-in-1 Telescopic Magnetic Pickup Tool and Needle

Extension Range: 150 - 675 mm.

- Designed for the retrieval of small pieces with the magnetic end.
- Protection cap for the needle, which can also be used for cleaning water jet holes.

Part No.	Qty	Description
K550.1001	1	Pickup Tool and Needle





Magnetic Pick Up Tools

Part No.	Qty	Colour
TL1310	1	Green
TL1320	1	Orange

RGTOOLS



RG TOOLS
3/8" Dr
VDE Socket Set

Manufactured according to IEC 60900. Chrome vanadium steel construction. Supplied in a heavy duty storage case.

- **For live working up to 1000V AC / 1500V DC**

3/8"

Part No.	Qty	Description
RG10502	1 Set	**9 Piece Set**

1 x Reversible Ratchet, 1 x 100 mm Extension Bar. Deep Sockets: 1 x 8 mm, 1 x 10 mm, 1 x 12 mm, 1 x 13 mm, 1 x 14 mm, 1 x 17 mm, 1 x 19 mm.

RGTOOLS



RG TOOLS
3/8" Dr VDE Tool Set

Manufactured according to IEC 60900. Supplied in a heavy duty storage case.

- **For live working up to 1000V AC / 1500V DC**

3/8"

Part No.	Qty	Description
RG10140	1 Set	**26 Piece Set**

Contents: 1 x Combi Pliers. 1 x Side Cutters. Open End Wrenches: 7, 8, 10, 12, 14 mm.
Screwdrivers: PH1 x 100 mm, PH2 x x100 mm, SL1.0 x 125 mm, SL0.8 x 100 mm. 2 Cable Knives.
3/8" Drive Ratchet. 3/8" Drive Extension 100 mm. 3/8" Drive Sockets: 7, 8, 10, 12, 14 mm.
3/8" Drive Sockets: 1/4", 5/16", 3/8", 1/2", 9/16". 3/8". Drive T-Handle.

RGTOOLS



RG TOOLS
3/8" Dr
VDE T-Handle+
Screwdriver Set

Manufactured according to IEC 60900. Supplied in a heavy duty storage pouch.

- **For live working up to 1000V AC / 1500V DC**

3/8"

Part No.	Qty	Description
RG10110	1 Set	**8 Piece Set**

Contents: 1 x 3/8" Drive T-Handle. 5 x 3/8" Drive Sockets: 7, 8, 10, 12, 14mm.
2 x Screwdrivers: PH2 x 100mm, SL1.0 x 5.5 x 125mm.

RGTOOLS



RG TOOLS
1/2" Dr VDE Socket Set

Manufactured according to IEC 60900. Chrome vanadium steel construction. Supplied in a heavy duty storage case.

- **For live working up to 1000V AC / 1500V DC**

1/2"

Part No.	Qty	Description
RG10500	1 Set	**11 Piece Set**

1 x Reversible Ratchet, 1 x T-handle, 1 x 125 mm Extension Bar. Deep Sockets: 1 x 10 mm, 1 x 12 mm, 1 x 13 mm, 1 x 14 mm, 1 x 17 mm, 1 x 19 mm, 1 x 22 mm, 1 x 24 mm.

RGTOOLS



RG TOOLS
1/2" Dr VDE Socket Set

Manufactured according to IEC 60900.
Supplied in a heavy duty storage case.

- **For live working up to 1000V AC / 1500V DC**

1/2"

Part No.	Qty	Description
RG10120	1 Set	**7 Piece Set**

Contents: 1 x 1/2" Drive Reversible Ratchet. 1 x 1/2" Drive Extension: 125mm L.
5 x 1/2" Drive Sockets: 14, 17, 19, 22, 24mm.

RGTOOLS



RG TOOLS 3/8" Dr VDE Socket Rail Set

Manufactured according to IEC 60900. Chrome vanadium steel construction.

- **For live working up to 1000V AC / 1500V DC**

3/8"

Part No.	Qty	Description
RG10504	1 Set	**10 Piece Set**

2 x 10 mm, 1 x 11 mm, 1 x 12 mm, 2 x 13 mm, 1 x 14 mm, 1 x 15 mm, 1 x 17mm, 1 x 19 mm.

RGTOOLS



RG TOOLS 1/2" Dr VDE Socket Rail Set

Manufactured according to IEC 60900. Chrome vanadium steel construction.

- **For live working up to 1000V AC / 1500V DC**

1/2"

Part No.	Qty	Description
RG10506	1 Set	**10 Piece Set**

2 x 10 mm, 1 x 11 mm, 1 x 12 mm, 2 x 13 mm, 1 x 14 mm, 1 x 16 mm, 1 x 17 mm, 1 x 19 mm.

RGTOOLS



RG TOOLS VDE Open End Wrench Set

Manufactured according to IEC 60900. Supplied in a heavy duty storage pouch.

- **For live working up to 1000V AC / 1500V DC**

Part No.	Qty	Description
RG10130	1 Set	**5 Piece Set**

Contents: 5 x Open End Wrenches: 7, 8, 10, 12, 14mm.

RGTOOLS



RG TOOLS VDE Open End Wrenches

Manufactured according to IEC 60900. Chrome vanadium steel construction.

- **For live working up to 1000V AC / 1500V DC**

Part No.	Qty	Open Jaw	Overall Length
RG10200	1	**10 mm**	108 mm
RG10205	1	**13 mm**	144 mm
RG10210	1	**15 mm**	163 mm
RG10215	1	**17 mm**	163 mm
RG10220	1	**19 mm**	180 mm
RG10225	1	**24 mm**	224 mm

RGTOOLS



RG TOOLS VDE Wire Strippers 6"

Manufactured according to IEC 60900. Chrome vanadium steel construction.

- **For live working up to 1000V AC / 1500V DC**

Part No.	Qty	Description
RG10370	1	**VDE Wire Strippers**

RGTOOLS



RG TOOLS VDE Combi Pliers 6"

Manufactured according to IEC 60900. Chrome vanadium steel construction.

- **For live working up to 1000V AC / 1500V DC**

Part No.	Qty	Description
RG10350	1	**VDE Combi Pliers**

RGTOOLS



RG TOOLS VDE Long Nose Pliers 8"

Manufactured according to IEC 60900. Chrome vanadium steel construction.

- **For live working up to 1000V AC / 1500V DC**

Part No.	Qty	Description
RG10355	1	**VDE Long Pliers**

RGTOOLS



RG TOOLS VDE Diag Side Cutters 6"

Manufactured according to IEC 60900. Chrome vanadium steel construction.

- **For live working up to 1000V AC / 1500V DC**

Part No.	Qty	Description
RG10360	1	**VDE Side Cutters**

RGTOOLS



RG TOOLS VDE Bent Nose Pliers 8"

Manufactured according to IEC 60900. Chrome vanadium steel construction.

- **For live working up to 1000V AC / 1500V DC**

Part No.	Qty	Description
RG10365	1	**VDE Bent Nose Pliers**

RGTOOLS



RG TOOLS
VDE Screwdriver Set

Manufactured according to IEC 60900.

- **For live working up to 1000V AC / 1500V DC**

Part No.	Qty	Description
RG10410	1 Set	**7 Piece Set**

7 x screwdrivers: Slotted 2.5 x 75, 3.5 x 100, 5.5 x 125, 6.5 x 150 mm.
Phillips - 1 x 80, 2 x 100 mm & voltage tester 120 - 150V.

RGTOOLS



RG TOOLS
VDE Screwdriver Set

Manufactured according to IEC 60900.

- **For live working up to 1000V AC / 1500V DC**

Part No.	Qty	Description
RG10411	1 Set	**8 Piece Set**

8 x Slotted screwdrivers: 2.5 x 75, 4 x 100, 5.5 x 125, 6.5 x 150 mm,
Phillips - 0 x 60, 1 x 80, 2 x 100 mm & voltage tester 120-150V.

RGTOOLS



RG TOOLS
VDE Star Set

Manufactured according to IEC 60900.

- **For live working up to 1000V AC / 1500V DC**

Part No.	Qty	Description
RG10412	1 Set	**6 Piece Set**

6 x Star screwdrivers: T10 x 60, T15 x 100, T20 x 100, T25 x 100, T30 x 100, T40 x 150 mm.

RGTOOLS



RG TOOLS
VDE Screwdrivers - Slotted

Manufactured according to IEC 60900.

- **For live working up to 1000V AC / 1500V DC**

Part No.	Qty	Tip	Shaft Length
RG10450	1	**2.5**	75 mm
RG10452	1	**3.5**	100 mm
RG10454	1	**4.0**	100 mm
RG10456	1	**5.5**	125 mm
RG10458	1	**6.5**	150 mm

RGTOOLS



RG TOOLS
VDE Screwdrivers - Phillips

Manufactured according to IEC 60900.

- **For live working up to 1000V AC / 1500V DC**

Part No.	Qty	Tip	Shaft Length
RG10460	1	**No. 0**	60 mm
RG10462	1	**No. 1**	80 mm
RG10464	1	**No. 2**	100 mm

RGTOOLS



RG TOOLS
Voltage Tester 120-250V

Manufactured according to IEC 60900.

- **For live working up to 1000V AC / 1500V DC**

Part No.	Qty	Description
RG10470	1	**Voltage Tester**

RGTOOLS



RG TOOLS
VDE Screwdrivers - Star

Manufactured according to IEC 60900.

- **For live working up to 1000V AC / 1500V DC**

Part No.	Qty	Tip	Shaft Length
RG10480	1	**T10**	60 mm
RG10482	1	**T15**	100 mm
RG10484	1	**T20**	100 mm
RG10486	1	**T25**	100 mm
RG10488	1	**T30**	100 mm
RG10490	1	**T40**	150 mm



EV Voltage Detector Up To 1000V

An essential piece of equipment for EV / hybrid technicians to prove there is no voltage present prior to working.

- **LCD backlit display indicates the voltage range present at the time of testing**
- **The electrical voltage tester has a safe test range from 12v to 1000v AC/DC**
- **Voltage measurement is in increments of - 12, 24, 50, 120, 230, 400, 690 and 1000 volts**
- **Conforms to the following safety standards - BS EN61243-3, TUV-GS38, EN61010-1 CAT III - 1000V, EN61010-1 CAT IV - 600V**

Part No.	Qty	Description
EVH32	1	EV Volt Detector



EHV Multimeter Cat 111 To 1000V

For testing and checking components on electric and hybrid vehicles through the continuity test and diode test.

- **The multimeter function is combined with an inbuilt insulation test facility making it ideal for troubleshooting and preventative maintenance**
- **The insulation test function operates at the following test voltages - 50v, 100v, 250, 500, and 1000v**
- **Complies with EN61010 CATEGORY III (1000v) and CATEGORY IV (600v)**

Part No.	Qty	Description
EVH33	1	EHV Multimeter

ARCTIC HAYES
Tools & Consumables



ARCTIC HAYES Digital Multimeter with Temperature Function

Complies with EN61010-1 EN61010-2-033 Class 2 double insulation. Measures voltage, electrical current, resistance, capacitance, frequency as well as NCV.
Supplied with K-type test leads and thermometer, built-in flashlight and 2 x 1.5V AAA batteries.

- **Overload category: CATIII 600v**
- **Display: 6000 counts true RMS**
- **Max voltage: 600V AC/DC**
- **Max current: 10A AC, 10A DC**
- **Max resistance: 60M Ω**
- **Temperature range: -20°C to +1000°C / -4°F to 1832°F**

Part No.	Qty	Description
TL201	1	Digital Multimeter

KS TOOLS GERMANY



KS TOOLS 6-400V AC/DC Universal Voltage Tester

Rotating field and phase display, fully insulated. DIN 0680.For professional, multi step testing of voltage and polarity. LED Display.Power consumption: 140 mA. Allowable switch on time: 30 seconds.

Part No.	Qty	Description
K550.1501	1	AC/DC Voltage Tester

Frequency range: 0 - 100 Hz. Protection class: IP40. AC -> Voltage range 6 - 50 - 120 - 230 - 400V ~
DC -> Voltage range 6 - 50 - 120 - 230 - 400V==

RING



RING Multi-Function Automotive Tester

Suitable for 6V, 12V and 24V vehicles.
Multi-function automotive tester, designed specifically to find electrical automotive faults.
Features a voltage check, with a traffic light result indicator, giving an instant and easy-to-read assessment of the battery charge levels. Assesses circuit voltages.
Uses 3 x AA Batteries (NOT included).
Supplied in robust storage case.



- **Rapid current testing up to 80A without removing fuses**
- **Current adapter for in-line current testing**
- **Normal and Smart 12/24V alternator test for checking vehicle charging system**
- **12/24V starter test checks battery during engine cranking**
- **Frequency and duty cycle settings aid testing of sensors**
- **Continuity and resistance modes for locating wiring faults**

Part No.	Qty	Description	Voltage DC	Output DC
ERMM500	1	Automotive Tester	0-50V	0-80A

Littelfuse



LITTELFUSE
Blade Fuse Extractor & Tester

For testing ATOF® (standard type), MINI® & Low Profile MINI® blade fuses.

Part No.	Pack of	Description
EFBX	3	Extractor/Testers



Circuit Tester

6-24V.

Part No.	Qty	Description
TL9370	1	Circuit Tester

KS TOOLS GERMANY



KS TOOLS
150-250V Voltage Tester

Fully insulated. DIN 0680. Transparent handle. Nickel plated blade, slotted: 3.0 mm.

Part No.	Qty	Description
K911.2188	1	Voltage Tester

RGTOOLS



RG TOOLS
Voltage Tester 120-250V

Manufactured according to IEC 60900.

- **For live working up to 1000V AC / 1500V DC**

Part No.	Qty	Description
RG10470	1	Voltage Tester





Brake Fluid Tester

RoHS compliant. Quickly identifies percentage of water in brake fluid. Complete with 1 x AAA battery.

- **Essential for regular safety checks on brake systems.**
- **Quick and simple to use.**
- **5 x LED Colour coded LEDs show level of water.**

Part No.	Qty	Description
TL7215	1	Brake Fluid Tester

KS TOOLS GERMANY



KS TOOLS
Refractometer - Optical Tester for Antifreeze and Battery Acid

For quick precise testing the antifreeze content in coolant, windscreen liquid as well as battery acid. High quality aluminium version. Supplied in a robust case.

5 scales for:

- **Cooling water Propylene: 0° to -50°C.**
- **Cooling water Ethylene: Temperature consistency (measuring range 0° to -50° C).**
- **Screen washer water: Antifreeze (measuring range 0° to -40°C)**
- **Adjustable calibration feature.**
- **With ATC Automatic Temperature Compensation which enables use at ambient temperature of under 10°C (Bi-metalic measurement correction).**

Part No.	Qty	Description
K550.1290	1	Refractometer



Ethylene Glycol
Anti-Freeze Tester - Disc Type

Accurate at all temperatures. Tests coolant hot or cold. Protection scale printed in °F and °C. Sixth disc shows overprotection and loss of cooling efficiency. NOT suitable for use with propylene glycol.

Part No.	Qty	Description
TL106	1	Ethylene Glycol Anti-Freeze Tester

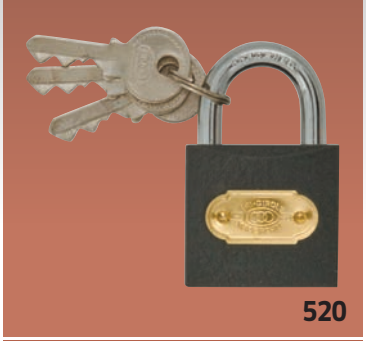
520


520


521


521


522


523

Storage + Security


523


523


524

520 Padlocks
521 Security Locks
521 Security Chains
522 High Security Locks
523 Hasp + Staples
524 Tool Storage
527 Storage Containers
527 Storage Cabinets
528 Storage Bins
532 Steps + Trolleys
533 Packing Materials


525


527

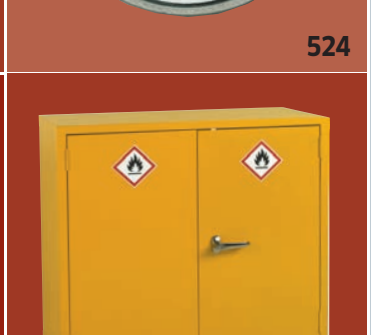
527


527


528


529


532

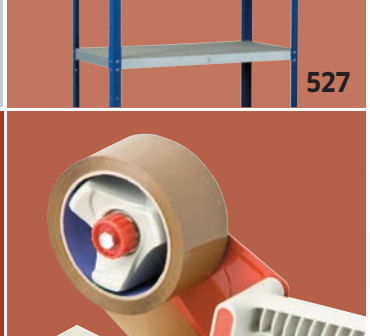
533





Padlocks - Brass

All-brass body with hardened steel clasp.
Standard shackle.
Supplied with 3 keys.

Part No.	Pack of	Body Width
PAD30	1	32 mm
PAD38	2	38 mm
PAD50	2	50 mm
PAD63	2	63 mm

IFAM





IFAM Padlocks - Brass

Extruded brass body. Hardened carbon-nitride, chrome plated steel shackle. Pick proof.
Supplied with 2 keys.

Part No.	Qty	Body Width
PAD230	1	30 mm
PAD240	1	40 mm
PAD250	1	50 mm
PAD260	1	60 mm





Keyed-Alike Padlocks - Brass

All-brass body with hardened steel clasp.
Standard shackle.

- **Each padlock is supplied with 3 keys that will open other padlocks of the same Part No./size.**
- **Ideal when used to secure gates or tool boxes.**

Part No.	Pack of	Body Width
PAD130	1	32 mm
PAD138	6	38 mm
PAD150	6	50 mm
PAD163	1	63 mm

IFAM





IFAM Keyed-Alike Padlocks - Brass

Extruded brass body. Hardened carbon-nitride, chrome plated steel shackle. Pick proof.
Supplied with 2 keys.

- **Each padlock is supplied with 2 keys that will open other padlocks of the same Part No./size.**
- **Ideal when used to secure gates or tool boxes.**

Part No.	Qty	Body Width
PAD230K	1	30 mm
PAD240K	1	40 mm
PAD250K	1	50 mm
PAD260K	1	60 mm





Padlocks - Brass, Long Shackle

All-brass body with hardened steel clasp.
Long shackle.
Supplied with 3 keys.

Part No.	Pack of	Size	Shackle Height
PAD4	2	38 mm	67.5 mm
PAD5	2	50 mm	73.5 mm

IFAM





IFAM Long Shackle Padlocks - Brass

Extruded brass body. Hardened carbon-nitride, chrome plated steel shackle. Pick proof.
Supplied with 2 keys.

Part No.	Qty	Body Width
PAD240LS	1	40 mm
PAD250LS	1	50 mm



Padlocks - Steel

Galvanised steel body
with brass cylinder, hardened steel clasp.
Standard shackle. Supplied with 3 keys.

Part No.	Pack of	Size
PAD1	2	38 mm
PAD2	2	50 mm
PAD3	2	63 mm

IFAM

STAINLESS STEEL



IFAM Padlocks - Stainless Steel

Chrome plated extruded brass body. Stainless steel shackle.
Spring and pins, double locking mechanism.
Treated against rust. Supplied with 2 keys.

Part No.	Qty	Body Width
PAD330	1	30 mm
PAD340	1	40 mm
PAD350	1	50 mm



IFAM Security Cable Shackle Padlocks - Stainless Steel

Chrome plated extruded brass body.
Spring and pins, double locking mechanism.
Treated against rust. Supplied with 2 keys.

Part No.	Qty	Qty	Body Width
PAD350C	1		50 mm



Spiral Cable Lock

Supplied with 2 keys.

Part No.	Qty	Length
PAD21	1	1.5 m





IFAM Padlock - Combination

Brass body, hardened carbon-nitrade and chrome plated.
Double locking system, combination low with master reset key.

Part No.	Qty	Body Width
PAD15	1	50 mm



Chain Lock

Nickel plated, hardened body and pins.
Hacksaw and bolt cutter resistant, virtually impregnable.
Complete with 2 keys.

Part No.	Qty	Description
PAD110	1	Chain Lock
PAD110S	1 Set	Chain Lock & 1 m Security Chain



Hardened Security Chain

Square link with blue thermo wrapped sheath.
Hacksaw and bolt cutter resistant.

Part No.	Qty	Size
PAD23	1	10 mm x 1 m



Spiral Security Cable

Double loop cable.

Part No.	Qty	Length
PAD22	1	2 m

IFAM



IFAM Circular Discus Padlock- Stainless Steel

Bolt-cutter proof, Can be used with U-shaped hasp set (PAD9), Outdoor use. Supplied with 2 keys.

Part No.	Qty	Body Width
PAD195	1	70 mm





Spacelock

Can be used with U-shaped hasp set (Part No. PAD9).

Part No.	Qty	Description	Diameter
PAD95	1	5-Pin Model	70 mm





Close Shackle Padlock - 6 Lever

Double plated, Hardened shackle.

Part No.	Qty	Body Width
PAD16	1	63 mm





5-Lever Padlock

High security closed shackle with 2 keys.

Part No.	Qty	Description
PAD6	1	5-Lever Padlock

IFAM



IFAM Shutter Padlock - Brass

Solid Brass body, Carbon-nitride hardened. Chrome plated Steel shackle, ball bearing lock.
Automatic locking system, Supplied with 2 keys

Part No.	Qty	Body Width
PAD14	1	70 mm





Shutter Padlock - Brass

All-brass body with hardened steel clasp. Standard shackle. Supplied with 3 keys.

Part No.	Qty	Body Width	Shackle
PAD17	1	70 mm	Steel

IFAM





IFAM High Security Block Lock - Steel

Solid steel alloy. Rust resitant. Shackle protector ring. Lever and torsion resistant. 4 mm key hole escutcheon. Supplied with 3 dimple keys.

- **Insurance rated to CEN5 - EN12320.**

Part No.	Qty	Body Width
PAD25	1	50 mm



Armoured Padlock - Brass

Chrome plated. Supplied with 2 keys.

Part No.	Qty	Body Width
PAD170	1	80 mm



Heavy Duty Safety Hasp & Staple

Part No.	Qty	Size
PAD12	1	190 x 55 mm



Medium Duty Safety Hasp & Staple

Part No.	Qty	Size
PAD26	1	140 x 40 mm



Vertical Locking Bar

Part No.	Qty	Size
PAD13	1	150 x 110 mm



Hasp & Staple

Heavy galvanised with brass pin.

Part No.	Qty	Length
PAD7	1	200 mm

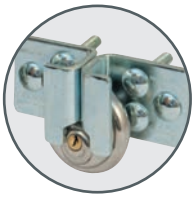



U-Shaped Hasp Set

Complete with fastenings.
For use with Part No. PAD95 Space-Lock (NOT included).

Part No.	Qty	Description
PAD9	1	U-Shaped Hasp Set



Assorted Pack of Keyring Indicators

Part No.	Pack of
AP40	48 Pieces

8 x Colours: Black, Light Blue, Dark Blue, Green, Pink, Purple, Red, Yellow.

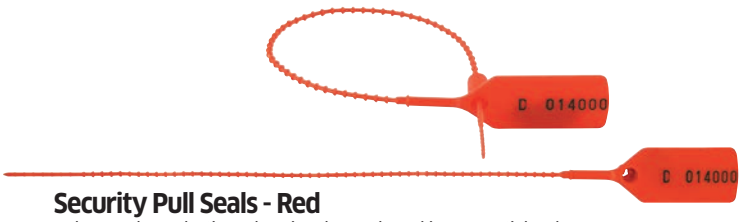

Security Pull Seals - Red

Polypropylene plastic seals uniquely numbered in sequential order (i.e. D 013001 - D 0141000). Tie locking length: 160 mm.
Flag Dimensions (W x L): 19 x 36 mm.

Part No.	Qty	Description
PAD20R	Box of 1,000	Security Pull Seals



Tool Clips

Zinc plated steel. Closed type.

Part No.	Pack of	Size	
TL430	100	10 - 12 mm	3/8"
TL431	100	13 - 14 mm	1/2"
TL432	100	16 - 19 mm	5/8"
TL433	100	25 - 27 mm	1"
TL434	100	32 - 34 mm	1 1/4"



Assorted Pack of Tool Clips

Closed type.

Part No.	Pack of
AP53	50 Pieces

5 x Sizes: 10 - 12, 13 - 14, 16 - 19, 25 - 27, 32 - 34 mm





Gripper Wrench Organizer

For use in toolboxes or on the wall.
Folding space saver handle.

Part No.	Qty	Holds Up To
TL8050	1	12 Spanners



Socket Rails

Supplied complete with 16 spring steel socket clips.
(Sockets NOT included).

Part No.	Qty	Drive	Length
TL8014	1 Set	1/4"	410 mm
TL8038	1 Set	3/8"	410 mm
TL8012	1 Set	1/2"	410 mm



TENG TOOLS
Magnetic Bits Tray

Stainless steel with plastic enclosed magnet which does not damage vehicle paint work. Can be secured on its side as well as upside down,

Part No.	Qty	Description
T580	1	Bits Tray



TENG TOOLS
Magnetic Bits Tray - Deep

Large stainless steel tray with two rubber protected magnets to avoid damage to vehicle paint work. Depth gives extra space to store parts and bulkier items, even upside-down.

Part No.	Qty	Description
T580A	1	Deep Bits Tray



TENG TOOLS
Magnetic Tool Rail

Dimensions: 457 x 52 x 17 mm.Weight: 0.6 kg.

- **6 individual magnets each with a capacity of 450 grams combined in a rail especially designed for fixing to TENG TOOLS roller cabinets.**
- **Suitable for wall mounting or other tool boxes.**
- **Ideal for hanging up tools while working.**

Part No.	Qty	Description
TTC-MAG	1	Tool Rail



TENG TOOLS
Non-Slip Tool Mat

Use as a drawer liner in all TENG TOOLS storage boxes and cabinets or on any flat or curved surface as a tool mat. Can be cut to any size.

Part No.	Qty	Size
TTC-MAT	1	450 mm x 2 m Roll



TENG TOOLS
Tool Tray

Add-on tool tray with 7 separate compartments.
Dimensions: 265 x 142 x 50 mm. Weight: 0.29 kg. Supplied in a tool tray.

Part No.	Qty	Description
TTT01	1	Empty Tool Tray





KS TOOLS 'Smart Bag' Universal Tool Case

Dimensions: D 425 xW 240 x H 280 mm.
Weight: 2.37 kg. Supplied empty.

- **Made from strong polyester material.**
- **External pockets, separate compartment for storage of small components in the bottom of the case, ideal for assorted boxes.**
- **Includes padded carry strap.**





Part No.	Qty	Description
K850.0300	1	'Smart Bag' Tool Case



KS TOOLS
Tool Case Trolley with Telescopic Handle

Supplied Empty. Dimensions
L x B x H: 500 x 280 x 400 mm.
Weight: 2.2 kg. Load Max: 30 kg.

- **8 different size outer pockets, with hook and loop fastening.**
- **Sturdy zipper.**
- **15 inner pockets, different sizes.**
- **Robust plastic base.**
- **Wide rollers and stand feet for stand alone safety.**



Part No.	Qty	Description
K850.0305	1	Tool Case Trolley

RGTOOLS



RG TOOLS Carpenters Tool Backpack

Heavy duty 'untearable' fabric backpack with rubber foam bottom. Supplied Empty. Dimensions: H: 16" x W: 12" x D: 10".

- **48 pockets**
- **Padded back support**
- **Adjustable chest strap**

Part No.	Qty	Description
RG10990	1	Tool Backpack

RGTOOLS



RG TOOLS Tool Pouch 11 Pockets

Tool pouch with hammer loop and measuring tape clip. Supplied Empty. Dimensions: H: 13.0" x W: 13.0" x D: 2.5".

- **11 pockets**
- **Durable and waterproof**
- **Hard wearing reinforced bottom**

Part No.	Qty	Description
RG10996	1	Tool Pouch

RGTOOLS



RG TOOLS Big Mouth Bag 22 Pockets

Hard bottomed tool bag with heavy duty shoulder straps, handles and zips. Supplied Empty. Dimensions: H: 10.5" x W: 12.5" x D: 7.5".

- **22 pockets**
- **Padded reinforced web carrying handles**
- **Adjustable shoulder strap**
- **Water resistant bottom**

Part No.	Qty	Description
RG10992	1	Tool Bag

RGTOOLS



RG TOOLS Big Mouth Bag 31 Pockets

Hard bottomed tool bag with heavy duty shoulder straps, handles and zips. Supplied Empty. Dimensions: H: 11" x W: 16" x D: 9.5".

- **31 pockets**
- **Padded reinforced web carrying handles**
- **Adjustable shoulder strap**
- **Water resistant bottom**

Part No.	Qty	Description
RG10994	1	Tool Bag



ABRACS
abrasives and accessories

NEW RANGE AVAILABLE NOW

Abracs offer a wide selection of high-quality abrasive products, including cutting discs, grinding wheels, sandpaper, abrasive belts, flap discs and more.

Used in multiple industries including construction, metalworking, woodworking and automotive repair.

BARTON
STORAGE SYSTEMS LIMITED

BARTON Attached Lidded Euro Containers

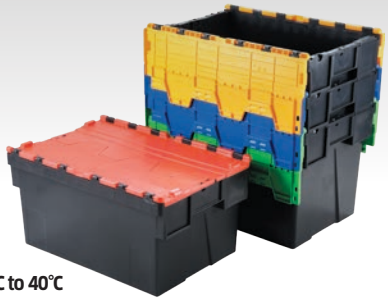

Can be stacked when the lid is closed, or nested to save space when the containers are not in use and the lid is open.

- **Label/card holder included**
- **Temperature resistant from -20°C to 40°C**

*** Ships directly from the supplier**

Part No.	Qty	Colour	External (L x W x H)	Capacity
SB85B *	2	Blue	600 x 400 x 310 mm	56 Litres
SB85G *	2	Green	600 x 400 x 310 mm	56 Litres
SB85R *	2	Red	600 x 400 x 310 mm	56 Litres
SB85Y *	2	Yellow	600 x 400 x 310 mm	56 Litres
SB86B *	2	Blue	600 x 400 x 365 mm	65 Litres
SB86G *	2	Green	600 x 400 x 365 mm	65 Litres
SB86R *	2	Red	600 x 400 x 365 mm	65 Litres
SB86Y *	2	Yellow	600 x 400 x 365 mm	65 Litres
SB87B *	2	Blue	600 x 400 x 400 mm	77 Litres
SB87G *	2	Green	600 x 400 x 400 mm	77 Litres
SB87R *	2	Red	600 x 400 x 400 mm	77 Litres
SB87Y *	2	Yellow	600 x 400 x 400 mm	77 Litres

BARTON
STORAGE SYSTEMS LIMITED



BARTON 'Safestore' Hazardous Substance Cabinets

Constructed from 20 gauge mild steel with welded seams.
High visibility polyester powder coated in yellow with
Highly Flammable warning labels. Fitted with a two point lockable handle.
Reinforced doors prevent distortion. Adjustable shelf at 25 mm pitches.

- **Designed to provide safe storage of flammable liquids, chemicals, paints and other hazardous substances**
- **NOT fire or explosion proof but are designed to reduce risk to a minimum**

*** Ships directly from the supplier**

Part No.	Qty	Dimensions (H x W x D)	Complete with
SB50 *	1	915 x 457 x 457 mm	1 Shelf
SB51 *	1	915 x 915 x 457 mm	1 Shelf
SB52 *	1	1829 x 915 x 457 mm	3 Shelves

BARTON
STORAGE SYSTEMS LIMITED



BARTON Multi-Functional Containers

Manufactured from polypropylene.
Robust multi-functional sorting storage bins complete with removable hinged lids.
Dimensions (H x W x D):
345 x 400 x 635 mm.

- **Stackable/nestable (maximum total stack height is 4)**
- **Maximum total stack load: 45 Kg**

*** Ships directly from the supplier**

Part No.	Qty	Lid Colour	Capacity
SB70 *	4	Mixed Colours	50 Litres
SB70B *	4	Blue	50 Litres
SB70R *	4	Red	50 Litres
SB70G *	4	Green	50 Litres
SB70Y *	4	Yellow	50 Litres

BARTON
STORAGE SYSTEMS LIMITED



BARTON Extra Wide Shelving System c/w Space Bin Containers

Boltless heavy duty hand loaded shelving system. Galvanised frames beams with chipboard shelves complete with 50 Ltr capacity polypropylene container bins. Overall Dimensions (H x W x D): 1800 x 1200 x 450 mm.
Max load per shelf:265 Kg.

- **Ideal storage solution for larger products or multiple storage or bulk items**
- **Large open fronted bins for easy access**
- **Space bin containers are both stackable and nestable when not in use**

*** Ships directly from the supplier**

Part No.	Qty	Description
SB62 *	1 Kit	**Wide Shelving System c/w 8 Space Bins**
SB60 *	1	**Wide Shelving System** (Without Bins)



BARTON Storage Bins - TC2

Dimensions (D xW x H):
165 x 100 x 75 mm (6 1/2" x 4" x 3").
Sturdy polyethylene bins with label holders.
Compatible with most standard shelving systems.

Part No.	Qty	Colour
SB21BU	20	Blue
SB21RE	20	Red



BARTON Storage Bins - TC3

Dimensions (D x W x H):
240 x 150 x 132 mm (9.5" x 6" x 5").
Sturdy polyethylene bins with label holders.
Compatible with most standard shelving systems.

Part No.	Qty	Colour
SB22BU	10	Blue
SB22RE	10	Red



BARTON Storage Bins - TC4

Dimensions (D x W x H):
350 x 205 x 132 mm (13 3/4" x 8" x 5").
Sturdy polyethylene bins with label holders.
Compatible with most standard shelving systems.

Part No.	Qty	Colour
SB23BU	10	Blue
SB23RE	10	Red



BARTON Mobile Single Sided Storage System

Units are finished epoxy powder coated blue with silver/grey base.
Trolleys are supplied as standard with 100 mm diameter wheels/castors (2 fixed/2 swivel) non-marking rubber tyred and enable a safe load to be manoeuvred with ease. Supplied with 40 x TC2 Red & 40 x TC2 Blue storage bins.

- **Individual Bin Sizes: 165 x 100 x 75mm**
- **All containers are supplied with I.D labels**

*** Ships directly from the supplier**

Part No.	Qty	Overall Dimensions (W x D x H)
SB95 *	1 Kit	1160 x 1000 x 530 mm

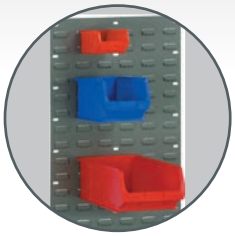

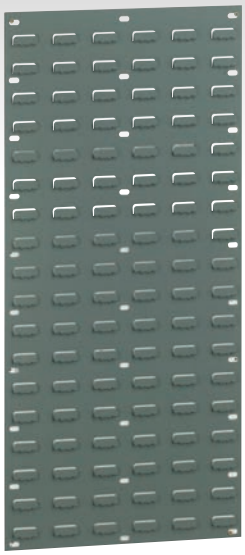

BARTON Wall Mountable Louvred Panel

Precision formed heavy gauge steel with silver/grey epoxy powder coated finish. (Storage bins shown are NOT included). Wall fixings NOT included.

- **Unique double indented louvre provides extra strength.**

Part No.	Qty	Size (W x H)	
SB36	1	457 x 641 mm	(18" x 25 1/4")
SB35	1	457 x 946 mm	(18" x 37 1/4")



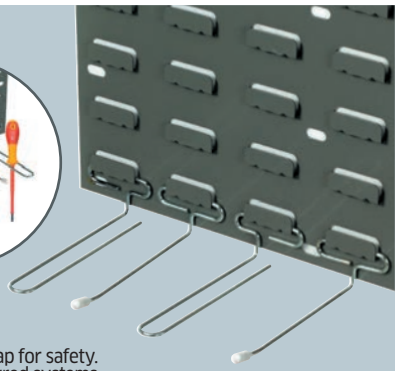

BARTON Wire Hangers (Spigots)

Manufactured from 3.6 mm wires.
Single wire type c/w a rubber end cap for safety.
Compatible with most standard louvred systems.
Suits: SB35, SB4, SB5, SB13, SB14, SB15. (Tools shown are NOT included)

Part No.	Qty	Type	Length
SB30	10	Single Wire	152 mm
SB32	10	Double Wire	152 mm

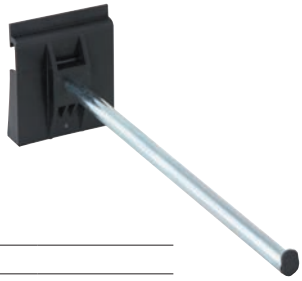

BARTON Hanging Rods

For tubing, fan-belts, exhaust clamps etc.

Part No.	Pack of	Length	
SB34	2	300 mm	(12")

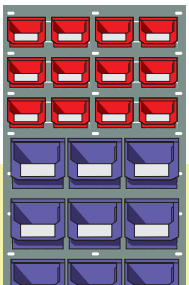

Looking for Bin Layout Ideas?

Overleaf are Storage Bin + Louvred Panel example layout configuration ideas

BARTON
STORAGE SYSTEMS LIMITED



BARTON Racking Unit/Panel & Bins

Heavy-duty, powder coated blue Louvred Panel on 500 mm feet and fits bespoke header board (not included). Boltless and heavy-duty Racking Unit consisting of powder coated blue uprights, galvanised frame beams and ties with metal shelves.

*** Ships directly from the supplier**

Part No.	Qty	Description
SB200 *	1 Kit	**Racking Unit/Panel & Bins**

Louvred panel comes with: 3 TC7 Red bins , 24 Assorted hooks.
Racking unit comes with: 8 Shelves (600 x 970 mm), 22 Bins (600 x 120 x 95 mm), 8 Bins (600 x 240 x 150 mm), 5 Bins (600 x 240 x 95 mm) - all bins come with dividers.

BARTON
STORAGE SYSTEMS LIMITED



BARTON Standard Shelving System c/w Storage Bins

Boltless heavy duty hand loaded shelving system. Galvanised frames beams with chipboard shelves.Overall Dimensions (H x W x D): 1800 x 900 x 450 mm
Max load per shelf: 265 Kg.

- **Fully adjustable shelving.**

*** Ships directly from the supplier**

Part No.	Qty		Description
SB63BU *	1 Kit		**Shelving Unit c/w 40 x SB23BU Bins**
SB63RE *	1 Kit		**Shelving Unit c/w 40 x SB23RE Bins**
SB61 *	1		**Shelving System Only** (without Bins)

SSI SCHAEFER



SSI SCHAEFER Storage Bins - LF211

Dimensions (D x W x H): 160 x 95 x 75 mm
(6 1/4" x 3 3/4" x 3").Sturdy polyethylene bins with label holders. Compatible with most louvre systems.



Part No.	Qty		Colour
SB1BU	10		**Blue**
SB1RE	10		**Red**
SB1DIV	10		**Dividers**



SSI SCHAEFER Storage Bins - LF221

Dimensions (D x W x H): 230 x 140 x 130 mm
(9" x 5 1/2" x 5").Sturdy polyethylene bins with label holders. Compatible with most louvre systems.

Part No.	Qty		Colour
SB2BU	10		**Blue**
SB2RE	10		**Red**
SB2DIV	10		**Dividers**



SSI SCHAEFER Storage Bins - LF321

Dimensions (D x W x H): 350 x 200 x 145 mm
(13 3/4" x 7 3/4" x 5 3/4"). Sturdy polyethylene bins with label holders. Compatible with most louvre systems.

Part No.	Qty		Colour
SB3BU	6		**Blue**
SB3RE	6		**Red**
SB3DIV	10		**Dividers**

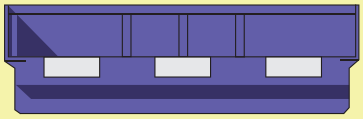

SSI SCHAEFER Storage Bins - LF341 (14/7-3ZD)

External Dimensions (D x W x H):
350 x 470 x 145 mm (
13 3/4" x 17 3/4" x 5 3/4").
Sturdy polyethylene bins with label holders.
Compatible with most louvre systems.

Part No.	Pack of		Colour
SB7BU	10		**Blue**
SB7RE	10		**Red**
SB7DIV	10		**Dividers**

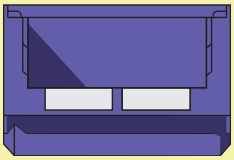

SSI SCHAEFER Storage Bins - LF532

Dimensions (D x W x H): 500 x 300 x 200 mm
(19 3/4" x 11 3/4" x 7 3/4").Sturdy polyethylene bins with label holders.
This bin size does NOT fit louvred panels for safety reasons.

Part No.	Pack of		Colour
SB8BU	10		**Blue**
SB8RE	10		**Red**
SB8DIV	10		**Dividers**



BARTON® STORAGE SYSTEMS LIMITED

SSI SCHAEFER

Storage Bin + Louvred Panels Example Layouts

All BARTON and SSI SCHAEFER Storage Bins are compatible with BARTON Louvred Panels, unless stated otherwise. Illustrations are for guidance purposes only.

SB35 Panel + **SB7RE** Storage Bins

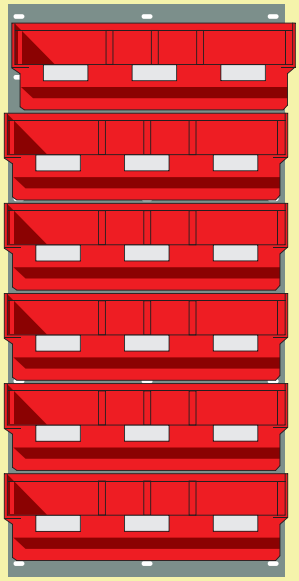

SB35 Panel + **SB1RE** or **SB21RE** + **SB3BU** or **SB23BU** Storage Bins

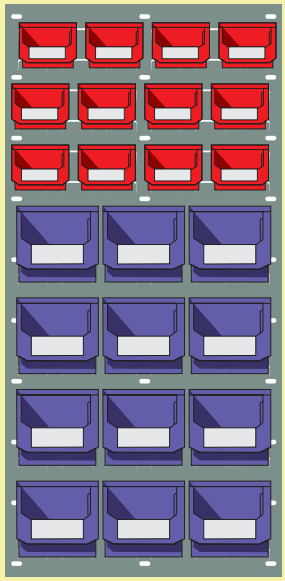

SB35 Panel + **SB1RE** or **SB21RE** Storage Bins

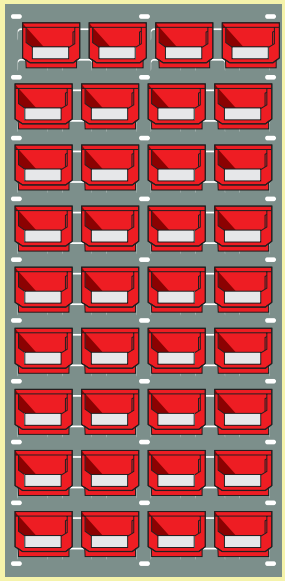

SB36 Panel + **SB1RE** or **SB21RE** Storage Bins

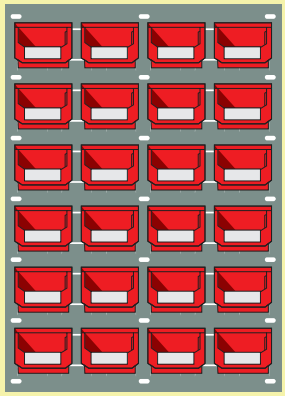

SB35 Panel + **SB2BU** or **SB22BU** Storage Bins

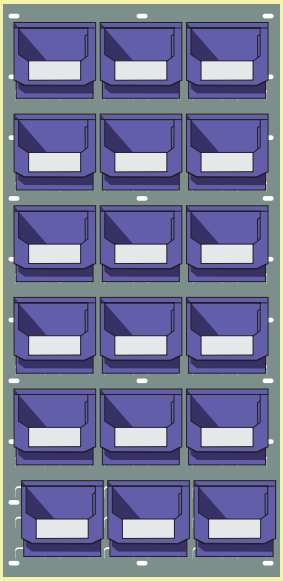

SB35 Panel + **SB2BU** or **SB22BU** + **SB8RE** Storage Bins

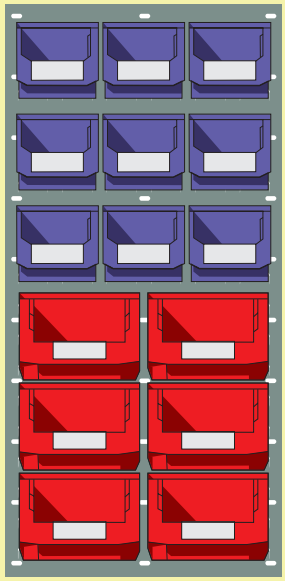

SB35 Panel + **SB8RE** Storage Bins

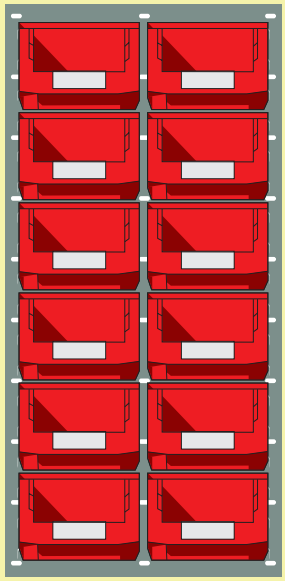

SB36 Panel + **SB3BU** or **SB23BU** Storage Bins

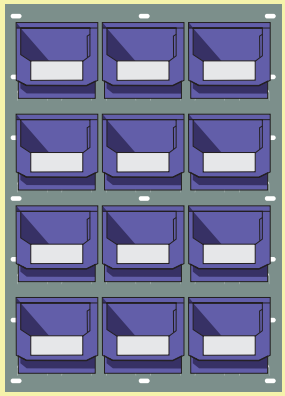

SB36 Panel + **SB7RE** Storage Bins

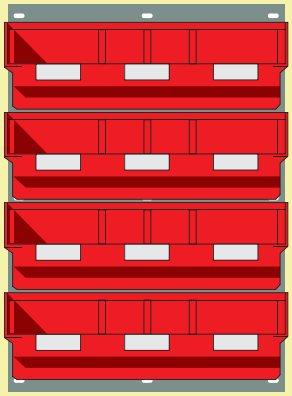

MAX BOX



AB 'Max Box'

Large size transparent polypropylene compartment box.
Dimensions (W x H x D): 330 x 60 x 225 mm.

Part No.	Description
ABX	Adjustable 24-Compartments



AB 'Max Box' Carrying Case

Made from cold rolled steel, finished in grey baked enamel.

- **Holds up to 5 boxes (NOT included).**
- **Keyhole slots enable case to be wall-mounted.**
- **Bolt holes enable cases to be stacked.**

Part No.	Qty	Description
SB101	1	Carrying Case



AB 'Max Box' Carrying Case Locking Hinge

Holds boxes in place whilst being transported. Can be locked with a padlock (NOT included). (Boxes NOT included).

Part No.	Qty	Description
SB102	1	Locking Hinge

Clarke

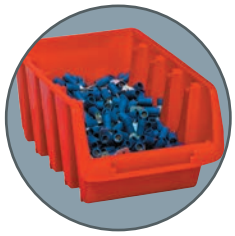



CLARKE Mobile Double Sided Storage System

Steel rack is mounted on 4 heavy duty castors (2 lockable). Supplied with 94 removable storage bins.

Part No.	Qty	Overall Dimensions (W x D x H)
SB94	1 Kit	940 x 500 x 1.245 mm



AB 'Flip Box'

Standard size transparent polypropylene box. Complete with 8 dividers.
Dimensions (W x H x D): 215 x 45 x 140 mm.

- **Hinged lid overlaps on all sides of the box tray.**
- **2 x Snap latches for secure closing.**
- **8 x Removable dividers provide up to 10 compartments in various configurations.**
- **Boxes can be stacked or stored in a Storage Rack (Part No. ABR).**

Part No.	Qty	Description
ABM	1	AB Flip Box

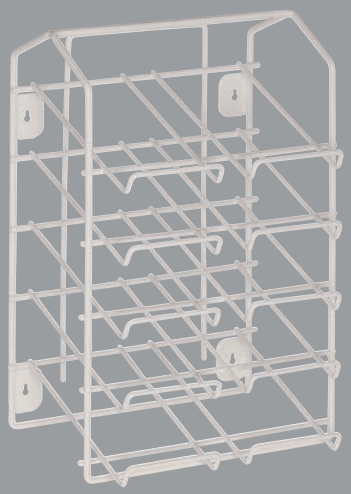

Storage Rack for AB 'Flip Box'

PVC coated wire. Dimensions (H xW x D): 460 x 300 x 210 mm. (Boxes shown NOT included).

- **Holds up to 10 boxes for fast and easy retrieval.**
- **Can be free-standing or wall mounted.**

Part No.	Qty	Description
ABR	1	Storage Rack



BARTON
STORAGE SYSTEMS LIMITED



BARTON Steel Kick Step

Steel Kick Step is a premium GS approved quality mobile step which provides easy step up access preventing excessive stretching.

- **Mounted on retractable spring mounted castors Kick Step can easily be moved into position without bending or lifting and when stepped on Kick Step locks into position allowing safe access.**
- **Sturdy steel construction with anti-slip rubber treads and base surround provides a solid platform from which to work.**

Part No.	Qty	Dimensions (H x W x D)	Colour	Safe Working Load
SB142	1	400 x 260 x 430 mm	Blue	150 Kg

BARTON
STORAGE SYSTEMS LIMITED



BARTON Step Ladders - 3 Tread

Folding step ladders with a platform height of 710 mm.

- **Foldable for easier storage**
- **Distance between Treads: 230mm**
- **Fitted with a rubber comfort handle**
- **Non slip treads**
- **Powder coated silver/grey**
- **Safe Working load: 150kg**

Part No.	Qty	Open (H x W x D)	Folded (H x W x D)
SB143	1	1065 x 490 x 665 mm	1220 x 140 x 490 mm

BARTON
STORAGE SYSTEMS LIMITED



BARTON Telescopic Aluminium Sack Truck

A truck designed to transport small goods/parcels in almost any environment.

- **Folds completely flat when not in use**
- **Telescopic handle**
- **Folding footplate**
- **Fitted with rubber cushion wheels**

Part No.	Qty	Open (H x W x D)	Folded (H x W x D)	Capacity
SB141	1	1105 x 400 x 410 mm	740 x 400 x 180 mm	90 Kg

BARTON
STORAGE SYSTEMS LIMITED



BARTON Flatbed Trolley

A sturdy, highly manoeuvrable steel trolley suitable for transporting various goods.

- **Powder coated steel handles**
- **Folds flat for compact storage**
- **Fitted with non-slip rubber platforms and scuff resistant corners**
- **Fitted with non-marking wheels (two fixed, two swivel)**

*** Ships directly from the supplier**

Part No.	Qty	Extended (H x W x D)	Folded Height	Capacity
SB140 *	1	810 x 470 x 730 mm	230 mm	150 Kg



Polythene Bags

Made from LDPE plastic which can be fully recycled.

Part No.	Qty	Size		Gauge
BAG1	1000	2 1/4" x 4"	57.2 x 101.6 mm	250g
BAG2	1000	4" x 6"	101.6 x 152.4 mm	250g
BAG8	1000	12" x 18"	304.8 x 457.2 mm	250g
BAG3	1000	4" x 6"	101.6 x 152.4 mm	500g
BAG4	1000	5" x 7"	127 x 177.8 mm	500g
BAG5	1000	6" x 8"	152.4 x 203.2 mm	500g
BAG6	1000	7" x 9"	177.8 x 228.6 mm	500g
BAG7	1000	8" x 12"	203.2 x 304.8 mm	500g
BAG9	500	16" x 24"	406.4 x 609.6 mm	500g
BAG10	500	12" x 16"	304.8 x 406.4 mm	750g



Layflat Tubing

Part No.	Qty	Width x Length	Gauge	
BAG13	1 Roll	3" x 150m	500g	80
BAG23	1 Roll	4" x 160m	500g	100
BAG21	1 Roll	6" x 150m	500g	150
BAG22	1 Roll	10" x 150m	500g	250
BAG24	1 Roll	16" x 155m	500g	400
BAG11	1 Roll	4" x 120m	750g	100
BAG12	1 Roll	4" x 100m	1000g	100



Crossweave Tape

Clear polypropylene tapereinforced with crossweave glass fibre, coated with a synthetic rubber resin adhesive.

- **High tensile strength for heavy duty bundling and packaging**
- **Recommended for packing of pallets and for high level reinforcements**

Part No.	Qty	Colour	Width x Length
TAPE52	1 Roll	Clear	50 mm x 50 m



Wide Carton Sealing Tape

Clear polypropylene.
Suitable for use with dispenser Part No. TAPE10.

- **Low Noise**

Part No.	Box of	Colour	Width x Length
TAPE11	24 Rolls	Clear	72 mm x 132 m



Wide Carton Sealing Tape Dispenser Gun

Suitable for use with Part No. TAPE11.

Part No.	Qty	Description
TAPE10	1	75 mm Tape Gun



Carton Sealing Tape

Brown polypropylene.
Suitable for use with dispenser Part No. TAPE3.

Part No.	Pack of	Colour	Width x Length
TAPE2	6 Rolls	Brown	50 mm x 60 m

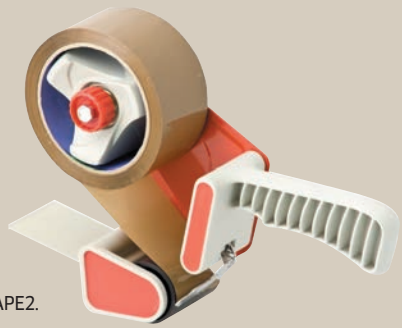

Carton Sealing Tape Dispenser Gun

Suitable for use with Part No. TAPE2.

Part No.	Qty	Description
TAPE3	1	50 mm Tape Gun

'Everyday' ESSENTIALS



The 'Everyday' ESSENTIALS range consists of 120 popular products for you to choose from

The 'Everyday' ESSENTIALS stand unit, available separately, allowing you to mix and match your own display with products to suit your market

Full top up pack range is available from page 538



'Everyday' ESSENTIALS Stand

Stand dimensions (W x H): 70 x 175 cm.
Free-standing or wall mountable stand.
Complete with header card. (Supplied WITHOUT stock).

- **48 individual pegs hold over 240 ESSENTIALS packs (5 per peg)**

Part No.	Qty	Description
YSTAND1	1	Empty Stand Only

Easy To Re-Stock



All of the ESSENTIALS are supplied in boxes of 5 Packs. Each peg on the stand holds exactly 5 packs so you can top up your products quick and easy!

Trim Clip ESSENTIALS

The Trim Clip ESSENTIALS Counter Display comes with a header card featuring actual size trim Clip images. The header card makes it quck and easy to choose the right trim clips and also aids in replenishing stock, doubling up as a planogram for the stand too

Top up packs are available on pages 536 and 537



Trim Clip ESSENTIALS Counter Display Starter Kit

Dimensions: W: 32 cm x H: 63 cm.
Counter display rotating carousel stand.
Complete with starter stock of 108
Trim Clip ESSENTIALS refill packs (3 of each pack).

Part No.	Qty	Description
YKIT2	1 Kit	Counter Display Kit





Trim Clip ESSENTIALS

The Trim Clip ESSENTIALS range of top up packs are listed on pages 536 and 537



534


536


536



536


537

ESSENTIALS

534 ESSENTIALS Stands
536 Trim Clip ESSENTIALS
538 Electrical Assembly
540 Threaded Fasteners
541 Hardware
541 Fixings
542 Hose Clips
542 Auto
542 Drills



540



538


539



539

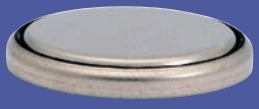
539

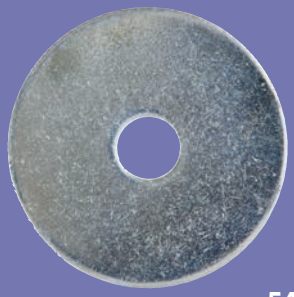
540


541


542


542


542

Trim Clip ESSENTIALS



1:1 Actual Size Images

Fir-Tree Fixings



Black. Suits CITROËN/ CHRYSLER/FORD/GM/ PEUGEOT.

Part No.	Qty
YFIX500	5 x 8



Black. Suits PEUGEOT.

Part No.	Qty
YFIX501	5 x 8



Black. Suits HONDA/ SUZUKI.

Part No.	Qty
YFIX502	5 x 8



Black. Suits BMW/ CHRYSLER/FORD/GM.

Part No.	Qty
YFIX503	5 x 8



Black.

Part No.	Qty
YFIX504	5 x 8



Black.

Part No.	Qty
YFIX505	5 x 8

Push Rivets



Black. Suits MITSUBISHI/ TOYOTA/SUZUKI/GM/ Universal.

Part No.	Qty
YFIX510	5 x 8



Black. Suits CHRYSLER/ HONDA/MITSUBISHI/ TOYOTA.

Part No.	Qty
YFIX512	5 x 8



Black. Suits TOYOTA.

Part No.	Qty
YFIX511	5 x 8



Black. Suits BMW.

Part No.	Qty
YFIX513	5 x 8



Black. Suits GM.

Part No.	Qty
YFIX514	5 x 8



Black. Suits BMW.

Part No.	Qty
YFIX506	5 x 8

Drive Rivets



Black. Suits AUDI/BMW/ CITROËN/PEUGEOT/ RENAULT/VW.

Part No.	Qty
YFIX515	5 x 8



Black. Suits AUDI/BMW/ DAEWOO/FORD/GM/ MERCEDES/VOLVO/BMW.

Part No.	Qty
YFIX517	5 x 8



Black. Suits VOLVO.

Part No.	Qty
YFIX516	5 x 8



Black Suits MAZDA/ NISSAN.

Part No.	Qty
YFIX507	5 x 8



Black. Suits CITROËN/ FIAT/PEUGEOT/ RENAULT.

Part No.	Qty
YFIX508	5 x 8



Black. Suits HONDA/ TOYOTA.

Part No.	Qty
YFIX509	5 x 8

Trim Clip ESSENTIALS



1:1 Actual Size Images

Screw Rivets



Black. Suits FORD GM/ HONDA/MAZDA.

Part No.	Qty
YFIX522	5 x 8



Black. Suits FORD.

Part No.	Qty
YFIX518	5 x 8



Black.Suits HONDA.

Part No.	Qty
YFIX519	5 x 8



Black. Suits FORD/ HYUNDAI/KIA/MAZDA.

Part No.	Qty
YFIX520	5 x 8



Black. Suits FORD/KIA/ MAZDA/NISSAN.

Part No.	Qty
YFIX523	5 x 8



Black. Suits HONDA/ LAND ROVER/ MAZDA/ MINI/NISSAN/ SSANGYONG/TOYOTA.

Part No.	Qty
YFIX521	5 x 8

Locking Nuts



Natural. Universal

Part No.	Qty
YFIX524	5 x 8



Natural. Suits TOYOTA.

Part No.	Qty
YFIX525	5 x 8



Black. Suits LEXUS/TOYOTA.

Part No.	Qty
YFIX526	5 x 8

Panel Clips



Natural. Suits GM.

Part No.	Qty
YFIX527	5 x 8



Natural. Suits CITROËN/ PEUGEOT.

Part No.	Qty
YFIX529	5 x 8



White. Suits BMW/ FORD.

Part No.	Qty
YFIX528	5 x 8



Natural. Suits GM/ HONDA/MAZDA/ MITSUBISHI/ SUBARU/SUZUKI/ TOYOTA.

Part No.	Qty
YFIX531	5 x 8



White. Suits HYUNDAI/ SUZUKI/TOYOTA.

Part No.	Qty
YFIX530	5 x 8

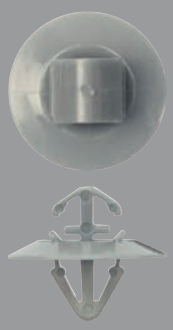

Grey. Suits GM/ NISSAN/RENAULT.

Part No.	Qty
YFIX533	5 x 8



White. Suits PEUGEOT.

Part No.	Qty
YFIX532	5 x 8



White/Black Surround. Suits CITROËN/FIAT/ PEUGEOT.

Part No.	Qty
YFIX534	5 x 8



White/Black Washer. Suits HYUNDAI/KIA.

Part No.	Qty
YFIX535	5 x 8



Electrical Assembly 'Everyday' ESSENTIALS







Red Insulated Push-on Females

Part No.	Qty
YET9	5 x 25
Width	6.3 mm



Red Push-on Males

Part No.	Qty
YET36	5 x 25
Width	6.3 mm



Red Bullets

Part No.	Qty
YET15	5 x 25
Ø	4.0 mm



Red Receptacle Sockets

Part No.	Qty
YET18	5 x 25
Ø	4.0 mm



Red Butt Connectors

Part No.	Qty
YET33	5 x 25
O.D.	3.3 mm



Red Rings

Part No.	Qty
YET22	5 x 10
Ø	5.3 mm



Red Rings

Part No.	Qty
YET25	5 x 10
Ø	6.4 mm



Red Rings

Part No.	Qty
YET28	5 x 10
Ø	8.4 mm



Blue Push-on Females

Part No.	Qty
YET7	5 x 25
Width	6.3 mm



Blue Insulated Push-on Females

Part No.	Qty
YET10	5 x 25
Size	6.3 mm



Blue Push-on Males

Part No.	Qty
YET37	5 x 25
Ø	6.3 mm



Blue Bullets

Part No.	Qty
YET16	5 x 25
Ø	5.0 mm



Blue Receptacle Sockets

Part No.	Qty
YET19	5 x 25
Ø	5.0 mm



Blue Butt Connectors

Part No.	Qty
YET34	5 x 25
O.D.	4.0 mm



Blue Rings

Part No.	Qty
YET23	5 x 10
Size	5.3 mm



Blue Rings

Part No.	Qty
YET26	5 x 10
Size	6.4 mm



Blue Rings

Part No.	Qty
YET29	5 x 10
Size	8.4 mm



Yellow Rings

Part No.	Qty
YET27	5 x 10
Ø	6.4 mm



Yellow Rings

Part No.	Qty
YET30	5 x 10
Ø	8.4 mm



Red Heat Shrink Butt Connectors

Part No.	Qty
YET91	5 x 5
Ø	3.7 mm



Blue Heat Shrink Butt Connectors

Part No.	Qty
YET92	5 x 5
Ø	5.0 mm



Yellow Heat Shrink Butt Connectors

Part No.	Qty
YET93	5 x 5
Ø	6.5 mm



Copper Tube Terminals (Cable Lugs)

Part No.	Qty
YET72	5 x 2
Ø x Hole 25 mm² x 8 mm	



Copper Tube Terminals (Cable Lugs)

Part No.	Qty
YET73	5 x 2
Ø x Hole 35 mm² x 8 mm	



Copper Tube Terminals (Cable Lugs)

Part No.	Qty
YET74	5 x 2
Ø x Hole 35 mm² x 10 mm	



Standard Blade Fuses

Part No.	Qty
YEFX10	5 x 10
Amperage	10 A



Standard Blade Fuses

Part No.	Qty
YEFX15	5 x 10
Amperage	15 A



Standard Blade Fuses

Part No.	Qty
YEFX20	5 x 10
Amperage	20 A



Mixed Standard Blade Fuses

Part No.	Qty
YEFXM1	5 x 6
Amperages	10, 15, 20 A



Mini Blade Fuses

Part No.	Qty
YEFX110	5 x 10
Amperage	10 A



Mini Blade Fuses

Part No.	Qty
YEFX115	5 x 10
Amperage	15 A



Mini Blade Fuses

Part No.	Qty
YEFX120	5 x 10
Amperage	20 A



Mixed Mini Blade Fuses

Part No.	Qty
YEFXM2	5 x 6
Amperages	10, 15, 20 A



Standard Blade Fuse Holders

Part No.	Qty
YEFH150	5 x 1
Amperage	20 A



Mini Blade Fuse Holders

Part No.	Qty
YEFH140	5 x 1
Amperage	20 A



Domestic Mains Fuses

Part No.	Qty
YEFD13	5 x 5
Amperage	13 A



Mixed Domestic Mains Fuses

Part No.	Qty
YEFDM1	5 x 5
Amperages	3, 5, 13 A



Snap-Lock Connectors

Part No.	Qty
YESL52	5 x 5
Colour	Blue



PVC Insulation Tape

Part No.	Qty
YEPT1	5 x 1
Colour	Black



Lithium Coin Batteries

Part No.	Qty
YBAT25	5 x 2
Size	CR2025



Lithium Coin Batteries

Part No.	Qty
YBAT32	5 x 2
Size	CR2032



Rubber Lined P-Clips

Part No.	Qty
YEAC106	5 x 2
Size	6 mm



Rubber Lined P-Clips

Part No.	Qty
YEAC108	5 x 2
Size	8 mm



Rubber Lined P-Clips

Part No.	Qty
YEAC110	5 x 2
Size	10 mm



P-Clips

Part No.	Qty
YEAC406	5 x 10
For Cable Ø	6.0 mm



Silver/Grey Cable Ties

Part No.	Qty
YECTG57	5 x 25
L x W	370 x 4.8 mm



Black Cable Ties

Part No.	Qty
YECT81	5 x 50
L x W	100 x 2.5 mm



Black Cable Ties

Part No.	Qty
YECT82	5 x 50
L x W	200 x 4.8 mm



Black Cable Ties

Part No.	Qty
YECT83	5 x 50
L x W	300 x 4.8 mm



Black Cable Ties

Part No.	Qty
YECT84	5 x 25
L x W	370 x 7.6 mm



Black Cable Ties

Part No.	Qty
YECT87	5 x 25
L x W	390 x 4.8 mm



Electrical Assembly 'Everyday' ESSENTIALS





Threaded Fasteners 'Everyday' ESSENTIALS





Metric Steel Nuts

Part No.	Qty
YHSN22	5 x 20
Size	M6



Metric Steel Nuts

Part No.	Qty
YHSN24	5 x 20
Size	M8



Metric Steel Nuts

Part No.	Qty
YHSN25	5 x 10
Size	M10



Metric Serrated Flange Nuts

Part No.	Qty
YHSN56	5 x 20
Size	M6



Metric Serrated Flange Nuts

Part No.	Qty
YHSN58	5 x 20
Size	M8



Metric Serrated Flange Nuts

Part No.	Qty
YHSN60	5 x 10
Size	M10



Metric Nylon Lock Nuts

Part No.	Qty
YHNN21	5 x 20
Size	M6



Metric Nylon Lock Nuts

Part No.	Qty
YHNN22	5 x 20
Size	M8



Metric Nylon Lock Nuts

Part No.	Qty
YHNN23	5 x 10
Size	M10



'Form A' Flat Washers

Part No.	Qty
YHFW13	5 x 20
I.D. x O.D.	M6 x 12



'Form A' Flat Washers

Part No.	Qty
YHFW14	5 x 20
I.D. x O.D.	M8 x 17



'Form A' Flat Washers

Part No.	Qty
YHFW15	5 x 10
I.D. x O.D.	M10 x 21



Repair Washers

Part No.	Qty
YHRW2	5 x 20
I.D. x O.D.	1/4" x 1"



Repair Washers

Part No.	Qty
YHRW3	5 x 20
I.D. x O.D.	5/16" x 1"



Repair Washers

Part No.	Qty
YHRW15	5 x 20
I.D. x O.D.	3/8" x 1 1/4"



Metric Set Screws

Part No.	Qty
YHSS44	5 x 20
Size x Length	M6 x 25



Metric Set Screws

Part No.	Qty
YHSS46	5 x 10
Size x Length	M6 x 50



Metric Set Screws

Part No.	Qty
YHSS50	5 x 10
Size x Length	M8 x 25



Metric Set Screws

Part No.	Qty
YHSS52	5 x 10
Size x Length	M8 x 50



Metric Set Screws

Part No.	Qty
YHSS53	5 x 10
Size x Length	M10 x 25



Metric Set Screws

Part No.	Qty
YHSS55	5 x 5
Size x Length	M10 x 50



Large Flange Multi-grip Rivets

Part No.	Qty
YPR107	5 x 10
Ø x Length	4.8 x 19 mm



Standard Flange Black Rivets

Part No.	Qty
YPRB11	5 x 20
Ø x Length	3.2 x 8 mm



Large Flange Black Rivets

Part No.	Qty
YPRB21	5 x 10
Ø x Length	3.2 x 10 mm



Sheet Metal Screws with Captive Washer

Part No.	Qty
YAS23	5 x 10
Gauge x Length	10 x 3/4"

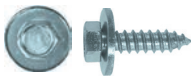

Sheet Metal Screws with Captive Washer

Part No.	Qty
YAS33	5 x 10
Gauge x Length	12 x 3/4"



BEST SELLER

Sheet Metal Screws with Captive Washer

Part No.	Qty
YAS4	5 x 10
Gauge x Length	14 x 3/4"



Hardware + Fixings 'Everyday' ESSENTIALS



BEST SELLER

Self-Tapping Screws Flanged Head Pozi Black

Part No.	Qty
YHTK6/4	5 x 50
Gauge x Length	6 x 1/2"



BEST SELLER

Self-Tapping Screws Flanged Head Pozi Black

Part No.	Qty
YHTK8/6	5 x 50
Gauge x Length	8 x 3/4"



Self-Tapping Screws Flanged Head Pozi Black

Part No.	Qty
YHTK10/4	5 x 50
Gauge x Length	10 x 1/2"



BEST SELLER

Self-Tapping Screws Flanged Head Pozi Black

Part No.	Qty
YHTK10/6	5 x 50
Gauge x Length	10 x 3/4"



U-Nuts

Part No.	Qty
YHUC3	5 x 10
Screw Ø	No. 10 (4.8 mm)



U-Nuts

Part No.	Qty
YHUC5	5 x 10
Screw Ø	No. 14 (6.3 mm)

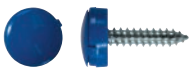

No. Plate Fasteners

Part No.	Qty
YNP19	5 x 20
Colour	Blue

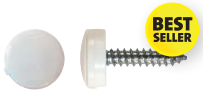

BEST SELLER

No. Plate Fasteners

Part No.	Qty
YNP3	5 x 20
Colour	White

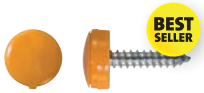

BEST SELLER

No. Plate Fasteners

Part No.	Qty
YNP4	5 x 20
Colour	Yellow

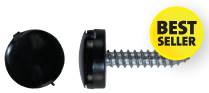

BEST SELLER

No. Plate Fasteners

Part No.	Qty
YNP6	5 x 20
Colour	Black



Mixed No. Plate Fasteners

Part No.	Qty
YNPM1	5 x 8
Colours	White, Yellow, Black, Blue

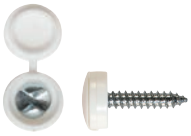

Security No. Plate Fasteners

Part No.	Qty
YNP33	5 x 20
Colour	White

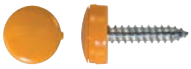

Security No. Plate Fasteners

Part No.	Qty
YNP34	5 x 20
Colour	Yellow



Security No. Plate Fasteners

Part No.	Qty
YNP35	5 x 20
Colour	Black



Mixed Security No. Plate Fasteners

Part No.	Qty
YNPM2	5 x 8
Colours	White, Yellow, Black, Blue



BEST SELLER

Trim Buttons - Fir-Tree

Part No.	Qty
YFIX20	5 x 10
Ø x H	16 x 15 mm



BEST SELLER

Trim Buttons - Fir-Tree

Part No.	Qty
YFIX29	5 x 10
Ø x H	18 x 28 mm



BEST SELLER

Trim Buttons - Fir-Tree

Part No.	Qty
YFIX21	5 x 10
Ø x H	24 x 18 mm



BEST SELLER

Drive Rivets

Part No.	Qty
YFIX39	5 x 5
Ø x S	16 x 13 mm



BEST SELLER

Screw-Type Rivets

Part No.	Qty
YFIX31	5 x 5
Ø x S	15 x 13 mm



Hardware, Hose Clips + Automotive 'Everyday' ESSENTIALS



Split Pins - Imperial

Part No.	Qty
YHSP8	5 x 10
O.D. x Length	5/32" x 2"



Split Pins - Imperial

Part No.	Qty
YHSP9	5 x 10
O.D. x Length	3/16" x 2"



Linch Pins with O-Ring

Part No.	Qty
YLP1	5 x 2
Pin Size	1/4" x 1 3/4"



Brake Pad Pin Retainers

Part No.	Qty
YBR6	5 x 10
Size	Small



Brake Pad Pin Retainers

Part No.	Qty
YBR7	5 x 10
Size	Large



JCS 'Hi-Grip' Hose Clips

Part No.	Qty
YJCSM00	5 x 3
Range	11 - 16 mm



JCS 'Hi-Grip' Hose Clips

Part No.	Qty
YJCS0	5 x 3
Range	14 - 22 mm



JCS 'Hi-Grip' Hose Clips

Part No.	Qty
YJCS0X	5 x 2
Range	17 - 25 mm



Mini Hose Clips

Part No.	Qty
YHCA11	5 x 5
Ø Range	10 - 12 mm



Mini Hose Clips

Part No.	Qty
YHCA12	5 x 5
Ø Range	11 - 13 mm



Mini Hose Clips

Part No.	Qty
YHCA13	5 x 5
Ø Range	12 - 14 mm



Cutting + Drilling 'Everyday' ESSENTIALS

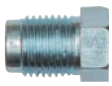

Short Metric Male Brake Nuts

Part No.	Qty
YBN11	5 x 4
Ø x Pitch	M10 x 1.00 mm



Full Thread Metric Male Brake Nuts

Part No.	Qty
YBN13	5 x 4
Ø x Pitch	M10 x 1.00 mm



Short Metric Female Brake Nuts

Part No.	Qty
YBN46	5 x 4
Ø x Pitch	M10 x 1.00 mm



Tyre Valve Caps Plastic

Part No.	Qty
YTY120	5 x 10
Type	Plastic



Standard Trim Knife Blades

Part No.	Qty
YTL662	5 x 10
Description	Knife Blades



ALPEN 'Sprint' HSS Jobber Twist Drills - Imperial

Part No.	Qty
YDR18	5 x 2
Ø	1/8"



ALPEN 'Sprint' HSS Jobber Twist Drills - Imperial

Part No.	Qty
YDR316	5 x 1
Ø	3/16"



ALPEN 'Sprint' HSS Jobber Twist Drills - Metric

Part No.	Qty
YDRM3.3	5 x 2
Ø	3.3 mm



ALPEN 'Sprint' HSS Jobber Twist Drills - Metric

Part No.	Qty
YDRM4	5 x 2
Ø	4.0 mm



ALPEN 'Sprint' HSS Jobber Twist Drills - Metric

Part No.	Qty
YDRM5	5 x 2
Ø	5.0 mm



ALPEN 'Sprint' HSS Jobber Twist Drills - Metric

Part No.	Qty
YDRM6	5 x 1
Ø	6.0 mm


544


544


545


545


545


545

EV Tools + Equipment

544 EV Consumables Bundles
545 EV PPE
546 EV Safety
547 EV Signage
548 Lock-Out & Tag-Out
549 Testing & Accessories
550 EV Tools


545


545


546


547



547



548



549


549


550


551


551


552



EV Service Kit Bundle

Comprehensive service kit for EV vehicles.

Part No.	Qty	Description
EVKIT1	1 Kit	**19 Piece Kit**

Contents: EVH1 EV Red/White Safety Chain 6mm x 25m x1; EVH2 EV Chain Support Post x4;
EVH3 EV Chain Support Heavy Base x4; EVH10 EV Arc Flash Face Shield L/Weight x1;
EVH11 EV Face Shield Protective Bag x1; EVH16 EV Rescue Safety Pole x1; EVH17 EV Insulated Rubber Mat 1m x1;
EVH30 EV Steering Wheel Lockout & Sign x1; EVH32 EV Voltage Detector Up To 1000V x1;
EVH34 EV Disconnect Shut Down Timer x1; EVH36 EV High Voltage Signs For Chain x1;
EVH43 EV Insulated Gloves L x1; EVH46 EV Leather Gauntlet Overglove L x1.



EV Service/EV Lockout Kit Bundle

Comprehensive service and lockout kit bundle for EV vehicles.

Part No.	Qty	Description
EVKIT2	1 Kit	**24 Piece Kit**

Contents: EVH10 EV Arc Flash Face Shield L/Weight x1; EVH11 EV Face Shield Protective Bag x1;
EVH43 EV Insulated Gloves L x1; EVH46 EV Leather Gauntlet Overglove L x1;
EVH1 EV Red/White Safety Chain 6mm x 25m x1; EVH2 EV Chain Support Post x4;
EVH3 EV Chain Support Heavy Base x4; EVH16 EV Rescue Safety Pole x1; EVH17 EV Insulated Rubber Mat 1m x1;
EVH36 EV High Voltage Signs For Chain x1; EVH30 EV Steering Wheel Lockout & Sign x1;
EVH32 EV Voltage Detector Up To 1000V x1; EVH34 EV Disconnect Shut Down Timer x1;
EVH25 EV Lockout Station x1; EVH23 EV Lockout Safety Padlock x1; EVH24 EV Lockout Long Shackle Padlock x1;
EVH4 EV Isolation Port (MSD) Lockout Device x1; EVH26 EV High Voltage Identification Tags x1.



EV Posts & Chains Kit Bundle

Highly visible post and chain system to cordon off the working area around the car.

Part No.	Qty	Description
EVKIT3	1 Kit	**9 Piece Kit**

Contents: EVH1 EV Red/White Safety Chain 6mm x 25m x1; EVH2 EV Chain Support Post x4;
EVH3 EV Chain Support Heavy Base x4.



EV Posts & Chains Kit/EV Sign Bundle

Highly visible post and chain system to cordon off the working area around the car plus pack of 3 warning signs.

Part No.	Qty	Description
EVKIT4	1 Kit	**10 Piece Kit**

Contents: EVH1 EV Red/White Safety Chain 6mm x 25m x1; EVH2 EV Chain Support Post x4;
EVH3 EV Chain Support Heavy Base x4; EVH36 EV High Voltage Signs For Chain x1.



EV Lockout Kit Bundle

Lockout kit for EV vehicles.

Part No.	Qty	Description
EVKIT5	1 Kit	**5 Piece Kit**

Contents: EVH25 EV Lockout Station x1; EVH23 EV Lockout Safety Padlock x1;
EVH24 EV Lockout Long Shackle Padlock x1; EVH4 EV Isolation Port (MSD) Lockout Device x1;
EVH26 EV High Voltage Identification Tags x1.

DELTAPLUS



DELTAPLUS Safety Helmet with EV Arc Flash Face Shield

ABS dual shell safety helmet with polycarbonate retractable visor. Includes a microfibre protective storage bag.

- **Class 1 electric arc protection (GS-ET-29) to 1,500 VDC**
- **Suits head size 53-63 cm**
- **Anti-fog and anti-scratch protection**

Part No.	Qty	Description
WS420	1	Safety Helmet with Visor

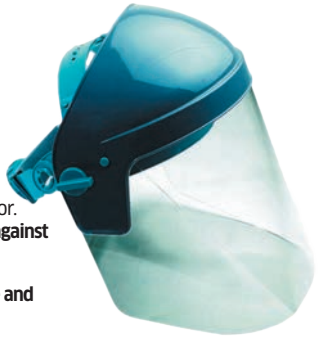

EV Arc Flash Face Shield - Lightweight

Lightweight design with a flip front protector.

- **1.5mm visor thickness offers protection against short circuit electric arcs**
- **Visor comes with anti-fog acetate coating**
- **Adjustable headband gives a comfortable and secure fit**
- **Conforms to: EN166:2001 1 AT 8 9**

Part No.	Qty	Description
EVH10	1	EV Face Shield L/W



EV Face Shield Protective Bag

Protective bag to safely store the EVH10 lightweight face shield.

Part No.	Qty	Description
EVH11	1	EV Face Shield Bag



EV Leather Gauntlet Overgloves

Worn over electricians gloves.

- **Extends the lifespan of the electricians gloves**
- **Provides additional mechanical protection and offers a higher level of grip**
- **Standards: 3111X, PPE CAT II**
- **Protects the electricians gloves in dirty or oily environments**

Part No.	Qty	Description	Size
EVH45	1 Pair	EV Gauntlets	M
EVH46	1 Pair	EV Gauntlets	L
EVH47	1 Pair	EV Gauntlets	XL



EV Insulated Gloves

Fully insulated electrical safety glove. Latex material offers excellent electrical resistance.

- **Class 0 rated for 1000v**
- **Standards: EN60903, PPE CAT III 0333**
- **Overall length 36cm**

Part No.	Qty	Description	Size
EVH42	1 Pair	EV Ins Gloves	M
EVH43	1 Pair	EV Ins Gloves	L
EVH44	1 Pair	EV Ins Gloves	XL
EVH53	1 Pair	EV Ins Gloves	XXL



EV Pneumatic Safety Glove Tester

Checks electrical insulation of gloves in accordance with EN60903.

- **The EN60903 standard recommends gloves should be checked prior to each use to ensure they are free from damage**
- **The pneumatic tester inflates the glove to check for air leaks caused by pinholes which renders them ineffective**

Part No.	Qty	Description
EVH5	1	EV Glove Tester



EV Arc Flash Hoodie

Arc flash protective fleece with hood. This premium hooded sweatshirt features a warm neck design, ideal for working outside.

- **Constructed from 320gsm VXS+ inherent sweat fabric with a brushed inner fleece lining for warmth**
- **Breathable, soft to wear and fantastic to touch**
- **Round neck higher collar**

Part No.	Qty	Colour	Description	Size
EVH12	1	Navy	EV Hoodie	S
EVH13	1	Navy	EV Hoodie	M
EVH14	1	Navy	EV Hoodie	L
EVH15	1	Navy	EV Hoodie	XL



EV Safety Boots

Protective boot with fibreglass toecap and composite anti-penetration flexi-midsole.

- **Complete with scuff cap and shock absorbing dual density EVA nitrile rubber outsole**
- **Upper material water repellent full grain black nubuck with breathable mesh panels**
- **Certified to withstand electrical risks of 18KV in accordance with the ASTM F2412-18 test method**
- **Specification: EN ISO 20345:2011 SB P E WRU FO SRC + ASTM F 2413-18 M/I/C R EH**

Part No.	Qty	Description	Size
EVH48	1 Pair	EV Safety Boots	8
EVH49	1 Pair	EV Safety Boots	9
EVH50	1 Pair	EV Safety Boots	10
EVH51	1 Pair	EV Safety Boots	11
EVH52	1 Pair	EV Safety Boots	12



JSP EV Red/White Safety Chain

Cordons off the working area around the vehicle.

- **Also designed as a multifunctional barrier**
- **High visibility for easy identification**
- **To be fitted to matching colour posts**
- **Chain has a breaking strain of 60kg (approx)**

Part No.	Qty	Description	Size
EVH1	1	EV Chain	6 mm x 25 m



JSPEV Chain Support Post

Support post to house EVH1 safety chains.
Height of post 90cm, diameter 4.5cm, weight 0.38kg.

- **Also designed as a multifunctional barrier**
- **High visibility for easy identification**
- **Posts have two spring clips to clip the chain over**

Part No.	Qty	Description
EVH2	1	EV Chain Post



JSP EV Chain Support Heavy Base

Heavy duty base for EVH2.
Base dimensions: diameter 34.5cm, height 8.4cm, weight 3Kg (approx).

- **Designed to house JSP posts**
- **Compact size takes up less floor space improving access**
- **Made from recycled PVC**

Part No.	Qty	Description
EVH3	1	EV Support Base

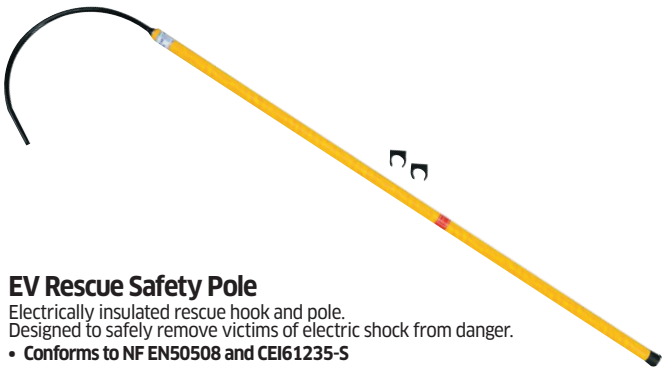

EV Rescue Safety Pole

Electrically insulated rescue hook and pole.
Designed to safely remove victims of electric shock from danger.

- **Conforms to NF EN50508 and CEI61235-S**
- **Rated to 45,000V**

Part No.	Qty	Description	Length
EVH16	1	EV Rescue Pole	145 cm



EV Insulated Rubber Mat 1m

Essential for ensuring the safety of technicians whilst working on electric and hybrid vehicles.

- **Manufactured to IEC61111 Class 0 international standards**
- **Offers protection up to 1,000 volts**

Part No.	Qty	Description	Size
EVH17	1	EV Rubber Mat	1 x 1 m

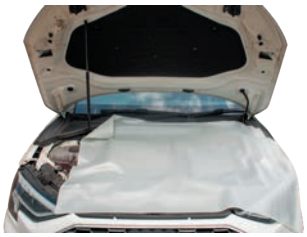

EV Transparent Insulating Shroud

Transparent shroud 1000v to isolate / protect high voltage parts. Prevents accidental contact with live terminals.

- **Easily installed and fitted - insulated safety clamps are recommended to secure the shroud in position**

Part No.	Qty	Description	Size
EVH18	1	EV Ins Shroud	1 x 1.3 m



EV Warning Wing Cover

Protects both the vehicle that's being worked on and fellow technicians.

- **Printed with hi-vis signage to identify the vehicle is a EV / Hybrid car that's being worked on**
- **Printed in durable, fade resistant inks in high impact colours for great visibility**
- **Manufactured with anti-slip soft rubber backing and polyester facing**

Part No.	Qty	Description	Size
EVH20	1	EV Wing Cover	90 x 60 cm



EV Car Fire Blanket

Manufactured from specialised quartz material with a silicon polymer coating.

- **High tech fabric engineering provides continuous temperature resistance up to 1,000°C and spikes of 1,600°C**
- **By deploying an EV car fire blanket the combustion potential can be minimised by depriving the fire of oxygen**
- **Once the fire is controlled the temperatures drop rapidly which prevents damage to surrounding vehicles and property**

Part No.	Qty	Description	Size
EVH19	1	EV Fire Blanket	8 x 6 m



EV Insulated Safety Clamp

Insulated spring loaded plastic clamp to hold the transparent shroud in place. Secures the shroud in place to prevent it from slipping and to protect from contact with live terminals.

- **Insulation rating to 1,000 volts**
- **Jaw opening: 25mm**

Part No.	Qty	Description	Size
EVH22	1	EV Safety Clamp	165 x 82 x 18 mm

EV Vehicle Warning Sign Pack

Complete assorted pack of electric vehicle warning signs.

- **Comes with:**
  Drivers door window sign: Size 300mm x 200mm
  Roof top warning sign: Size 310mm x 235mm x 3 sides
  Chain barrier warning signs x 3: Size 300mm x 200mm
- **Constructed from durable rigid plastic**
- **Perfect warning starter pack**



Part No.	Pack of	Description
EVH37	5	EV Warning Signs

EV High Voltage Floor Sign

Hazard warning floor sign.

- **High voltage sign to be used with additional signage / warnings to highlight electric / hybrid vehicles and the potential danger**
- **Warning of the potential hazards inside the workshop or garage with this double sided, highly visible warning sign**
- **Manufactured from hard wearing plastic with integral handle making it easier for carrying**



Part No.	Qty	Description	Height
EVH41	1	EV H/Volt Floor Sign	630 mm

EV High Voltage Sign

High voltage ISO pictogram denotes a hazard or prohibition message without text.

- **Fitted with a durable sucker to allow placement on any smooth surface**
- **Printed on a durable polymer panel**
- **Sign to warn the workforce or customers of the potential hazard**
- **Suitable for use throughout Europe**



Part No.	Qty	Description	Size
EVH35	1	EV H/Volt Sign	25 x 20 cm

EV High Voltage Reusable Stickers

Indicates high voltage areas on an EV such as a charging port, battery, capacitor bank etc.

- **Reusable labels**
- **Low-tack adhesive which does not leave residue on the vehicle and enables them to be used many times**



Part No.	Qty	Description	Size
EVH31	1	EV H/Volt Stickers	100 x 140 mm

EV High Voltage Signs For Chain

Electric / hybrid vehicle warning signs to be used with barrier chains.

- **Lightweight but durable polymer panel signs**
- **Mounting hooks for easy deployment on the hi vis chains**



Part No.	Pack of	Description	Size
EVH36	3	EV H/Volt Sign	300 x 200 mm

EV Electric Shock Safety Poster

Electric vehicle full safety procedure wall poster.

- **An essential checklist for technicians preparing to work on electric and hybrid vehicles**
- **Ensures the correct sequence is followed to make vehicles safe prior to work**
- **Printed on durable polymer panel**



Part No.	Qty	Description	Size
EVH38	1	EV Shock Poster	750 x 500 mm

EV Vehicle Roof Top Warning Sign

High visibility warning to alert all personnel that the vehicle that's being serviced or repaired is a hybrid or an electric vehicle.

- **High voltage sign to be used with additional signage / warnings to highlight electric / hybrid vehicles and the potential danger**
- **Constructed from durable rigid plastic**
- **Foam protected feet to prevent damage to the vehicle bodywork**



Part No.	Qty	Description	Size
EVH40	1	EV Vehicle Roof Sign	310 x 235 x 3 sides

EV Electric Shock & CPR Poster

The first aid and CPR advice poster offers a full procedure and precautions against electric shocks from EV / hybrids.

- **Displays an easy to follow casualty assessment guide and CPR instructions**
- **The poster is printed on a durable polymer panel**
- **Please note: the poster is just for guidance**



Part No.	Qty	Description	Size
EVH39	1	EV Shock/CPR Poster	750 x 500 mm

EV Lockout Station



Securely store vehicles keys, isolators and lockout padlocks away from the vehicle that's being worked on. PLEASE NOTE: isolators and padlocks are not included.

- **Heavy duty steel construction and powder-coated finish. Includes wall mountings**
- **Resettable 3-digit combination**

Part No.	Qty	Description	Size
EVH25	1	EV Lockout Station	200 x 16 x 75 mm

EV Lockout Safety Padlock



Insulated safety lockout padlocks are used to secure the insulation port lockout device. Ideally stored in the lockout station.

- **Nylon body and hasp ensures the padlock is fully insulated**
- **Supplied with 2 keys**

Part No.	Qty	Description	Body	Shackle
EVH23	1	EV Safety Padlock	38 mm	40 mm

EV Lockout Long Shackle Padlock



Insulated safety lockout padlocks are used to secure the insulation port lockout device. Ideally stored in the lockout station.

- **Nylon body and hasp ensures the padlock is fully insulated**
- **Supplied with 2 keys**

Part No.	Qty	Description	Body	Shackle
EVH24	1	EV Safety Padlock	38 mm	76 mm

EV Reusable Padlock Lockout Tags



Used with lockout padlocks when securing the isolation port lockout device or steering wheel warning cover. Supplied with a fine point dry wipe marker pen so the 'technician in charge' can identify themselves.

- **Manufactured from gloss PVC to ensure durability and moisture resistance**
- **10mm brass eyelet ensures the lockout tags cannot be torn off**

Part No.	Pack of	Description	Size
EVH27	5	EV Padlock Tags	140 x 80 mm

EV Reusable Car Key Lockout Tags



Manufactured from gloss laminated polyester to ensure durability and moisture resistance. Supplied with a fine point dry wipe marker pen so the 'technician in charge' can identify themselves.

- **Hi-vis warning printed in vibrant colours on one side with a panel on the reverse so the technicians name can be written along with vehicle registration no**
- **When used with the dry wipe marker the lockout tags can be used many times**

Part No.	Pack of	Description	Size
EVH28	10	EV Car Key Tags	50 x 70 mm

EV Steering Wheel Lockout & Sign



High visibility warning to alert unauthorised personnel that the vehicle is being serviced or repaired. Supplied with a dry wipe marker pen so the 'technician in charge' can identify themselves.

- **When the wheel lockout device sign is in place no attempt to start or move the vehicle should be made**
- **The sign is an integral component of the key locked steering wheel immobiliser to prevent unauthorised removal**
- **Supplied with two keys**

Part No.	Qty	Description
EVH30	1	EV Wheel Sign

EV Isolation Port (MSD) Lockout Device



Blanks off electric and hybrid vehicle manual service disconnect (MSD) ports. Should be stored safely in the lockout station.

- **Adjustable bar and cam action that allows it to be locked off with insulated padlocks**
- **Prevents unauthorised reinsertion of the isolator and restricts fingers from touching live terminals**
- **A small but essential piece of equipment to safeguard technicians working on electric and hybrid vehicles**

Part No.	Qty	Description
EVH4	1	EV Lockout Device

EV High Voltage Identification Tags



Hangs on internal rear view mirror or steering wheel to warn the car is either an electric or hybrid vehicle.

- **High voltage sign to be used with additional signage / warnings to highlight electric / hybrid vehicles and the potential danger**
- **Provides an additional safety check when working on EV / hybrids**
- **Workshops, car showrooms, car hire companies can utilise to identify electric / hybrid vehicles**

Part No.	Pack of	Description	Size
EVH26	10	EV High Volt Tags	177 x 66.5 mm

EV Nylon Lockout Hasp



Prevents access when padlocks are not long enough.

- **Can be used with lockout tags**
- **Supplied with 6 holes so multiple padlocks can be used to prevent access**
- **To be used with the safety lockout padlocks**
- **Total length: 193 mm. Width: 41.5 mm. Hasp length: 101 mm. Hole diameters: 10 mm.**

Part No.	Qty	Description
EVH29	1	EV Nylon Hasp

EV Voltage Detector Up To 1000V



An essential piece of equipment for EV / hybrid technicians to prove there is no voltage present prior to working.

- **LCD backlit display indicates the voltage range present at the time of testing**
- **The electrical voltage tester has a safe test range from 12v to 1000v AC/DC**
- **Voltage measurement is in increments of - 12, 24, 50, 120, 230, 400, 690 and 1000 volts**
- **Conforms to the following safety standards - BS EN61243-3, TUV-GS38, EN61010-1 CAT III - 1000V, EN61010-1 CAT IV - 600V**

Part No.	Qty	Description
EVH32	1	EV Volt Detector

EHV Multimeter Cat 111 To 1000V



For testing and checking components on electric and hybrid vehicles through the continuity test and diode test.

- **The multimeter function is combined with an inbuilt insulation test facility making it ideal for troubleshooting and preventative maintenance**
- **The insulation test function operates at the following test voltages - 50v, 100v, 250, 500, and 1000v**
- **Complies with EN61010 CATEGORY III (1000v) and CATEGORY IV (600v)**

Part No.	Qty	Description
EVH33	1	EHV Multimeter

EV Disconnect Shut Down Timer



Perfect for accurately measuring the required shut down times following the manufacturers guide line for disconnecting and reconnecting. Supplied with 1 x AAA battery.

- **Important where airbag, BSI, hybrid and electric ECU's need time to shut down before proceeding with further work. Suitable for technicians working on electric and hybrid vehicles regularly**
- **Large digital display and rear magnet fold out stand**

Part No.	Qty	Description	Size: H x W x D
EVH34	1	EV S/Down Timer	70 x 70 x 25 mm

EV Cable End Shroud



Protective cable end shroud with grip collars.
Protects uninsulated cable ends, connectors and lugs.

- **1000 volts insulation**
- **Flexible gripping collar ensures a positive fit onto cables to prevent damage**

Part No.	Qty	Description	Diameter	Length
EVH6	1	EV Shroud	15 mm	100 mm
EVH7	1	EV Shroud	25 mm	110 mm
EVH8	1	EV Shroud	35 mm	130 mm

EV Insulated Trim/Cable Tool Set



Used to safely remove vehicle trim and clipped components on electric and hybrid vehicles. Supplied with storage pouch.

- **Four profile shapes to assist with removal of various trim clip styles**
- **Tested up to 1000 volts**

Part No.	Qty	Description
EVH21	1	EV Trim Clip Tools

RING

Type 1 (Vehicle: 5 Pin) — Type 2 (Charging unit: 7 Pin)



RING EV Charging Cable 5M 1 Phase - Type 2 to Type 1

IP65 and IK10 rated. Suitable for all fully electric and plug in hybrid vehicles. Supplied with a compact, heavy duty storage case.

- **5m long pure copper cable**
- **Operating temperature -40°C to 85°C**

Part No.	Qty	Voltage	Amps Output	Wattage
EVRCC11605	1	240V	16A	3.6kWh
EVRCC13205	1	240V	32A	7.4kWh

RING

Type 2 (Vehicle: 7 Pin) — Type 2 (Charging unit: 7 Pin)



RING EV Charging Cable 5M 1 Phase - Type 2 to Type 2

IP65 and IK10 rated. Suitable for all fully electric and plug in hybrid vehicles. Supplied with a compact, heavy duty storage case.

- **5m long pure copper cable**
- **Operating temperature -40°C to 85°C**

Part No.	Qty	Voltage	Amps Output	Wattage
EVRCC21605	1	240V	16A	3.6kWh
EVRCC23205	1	240V	32A	7.4kWh

RING

Type 2 (Vehicle: 7 Pin) — Type 2 (Charging unit: 7 Pin)



RING EV Charging Cable 5M 3 Phase 32A - Type 2 to Type 2

IP65 and IK10 rated. Suitable for electric and plug in vehicles. Supplied with a compact, heavy duty storage case.

- **5m long pure copper cable**
- **Operating temperature -40°C to 85°C**

Part No.	Qty	Voltage	Amps Output	Wattage
EVRCC23P05	1	480V	32A	22kWh

RING

Type 2 (Vehicle: 7 Pin) — UK 3 Pin Plug (Charging Outlet)



RING EV Charging Cable 5M 3-pin Plug to Type 2

Suitable for all Type 2 fully electric and plug in hybrid vehicles. LCD Screen shows length of charge and power consumption. Supplied with a compact, heavy duty storage case.

- **5m long cable**
- **Operating temperature -25°C to 45°C**

Part No.	Qty	Voltage	Current	Max Power
EVRPC20A05	1	240V	6/10/13A	3kWh

RGTOOLS



RG TOOLS 3/8" Dr VDE Socket Set

Manufactured according to IEC 60900. Chrome vanadium steel construction. Supplied in a heavy duty storage case.

- **For live working up to 1000V AC / 1500V DC**

3/8"

Part No.	Qty	Description
RG10502	1 Set	**9 Piece Set**

1 x Reversible Ratchet, 1 x 100 mm Extension Bar. Deep Sockets: 1 x 8 mm, 1 x 10 mm, 1 x 12 mm, 1 x 13 mm, 1 x 14 mm, 1 x 17 mm, 1 x 19 mm.

RGTOOLS



RG TOOLS 3/8" Dr VDE Tool Set

Manufactured according to IEC 60900. Supplied in a heavy duty storage case.

- **For live working up to 1000V AC / 1500V DC**

3/8"

Part No.	Qty	Description
RG10140	1 Set	**26 Piece Set**

Contents: 1 x Combi Pliers. 1 x Side Cutters. Open End Wrenches: 7, 8, 10, 12, 14 mm.
Screwdrivers: PH1 x 100 mm, PH2 x x100 mm, SL1.0 x 125 mm, SL0.8 x 100 mm. 2 Cable Knives.
3/8" Drive Ratchet. 3/8" Drive Extension 100 mm. 3/8" Drive Sockets: 7, 8, 10, 12, 14 mm.
3/8" Drive Sockets: 1/4", 5/16", 3/8", 1/2", 9/16". 3/8". Drive T-Handle.

RGTOOLS



RG TOOLS 3/8" Dr VDE T-Handle+ Screwdriver Set

Manufactured according to IEC 60900. Supplied in a heavy duty storage pouch.

- **For live working up to 1000V AC / 1500V DC**

3/8"

Part No.	Qty	Description
RG10110	1 Set	**8 Piece Set**

Contents: 1 x 3/8" Drive T-Handle. 5 x 3/8" Drive Sockets: 7, 8, 10, 12, 14mm.
2 x Screwdrivers: PH2 x 100mm, SL1.0 x 5.5 x 125mm.

RGTOOLS



RG TOOLS 1/2" Dr VDE Socket Set

Manufactured according to IEC 60900. Chrome vanadium steel construction. Supplied in a heavy duty storage case.

- **For live working up to 1000V AC / 1500V DC**

1/2"

Part No.	Qty	Description
RG10500	1 Set	**11 Piece Set**

1 x Reversible Ratchet, 1 x T-handle, 1 x 125 mm Extension Bar. Deep Sockets: 1 x 10 mm, 1 x 12 mm, 1 x 13 mm, 1 x 14 mm, 1 x 17 mm, 1 x 19 mm, 1 x 22 mm, 1 x 24 mm.

RGTOOLS



RG TOOLS 1/2" Dr VDE Socket Set

Manufactured according to IEC 60900.
Supplied in a heavy duty storage case.

- **For live working up to 1000V AC / 1500V DC**

1/2"

Part No.	Qty	Description
RG10120	1 Set	**7 Piece Set**

Contents: 1 x 1/2" Drive Reversible Ratchet. 1 x 1/2" Drive Extension: 125mm L.
5 x 1/2" Drive Sockets: 14, 17, 19, 22, 24mm.

RGTOOLS



RG TOOLS 3/8" Dr VDE Socket Rail Set

Manufactured according to IEC 60900. Chrome vanadium steel construction.

- **For live working up to 1000V AC / 1500V DC**

3/8"

Part No.	Qty	Description
RG10504	1 Set	**10 Piece Set**

2 x 10 mm, 1 x 11 mm, 1 x 12 mm, 2 x 13 mm, 1 x 14 mm, 1 x 15 mm, 1 x 17mm, 1 x 19 mm.

RGTOOLS



RG TOOLS 1/2" Dr VDE Socket Rail Set

Manufactured according to IEC 60900. Chrome vanadium steel construction.

- **For live working up to 1000V AC / 1500V DC**

1/2"

Part No.	Qty	Description
RG10506	1 Set	**10 Piece Set**

2 x 10 mm, 1 x 11 mm, 1 x 12 mm, 2 x 13 mm, 1 x 14 mm, 1 x 16 mm, 1 x 17 mm, 1 x 19 mm.

RGTOOLS



RG TOOLS VDE Open End Wrench Set

Manufactured according to IEC 60900. Supplied in a heavy duty storage pouch.

- **For live working up to 1000V AC / 1500V DC**

Part No.	Qty	Description
RG10130	1 Set	**5 Piece Set**

Contents: 5 x Open End Wrenches: 7, 8, 10, 12, 14mm.

RGTOOLS



RG TOOLS VDE Open End Wrenches

Manufactured according to IEC 60900. Chrome vanadium steel construction.

- **For live working up to 1000V AC / 1500V DC**

Part No.	Qty	Open Jaw	Overall Length
RG10200	1	**10 mm**	108 mm
RG10205	1	**13 mm**	144 mm
RG10210	1	**15 mm**	163 mm
RG10215	1	**17 mm**	163 mm
RG10220	1	**19 mm**	180 mm
RG10225	1	**24 mm**	224 mm

RGTOOLS



RG TOOLS VDE Wire Strippers 6"

Manufactured according to IEC 60900. Chrome vanadium steel construction.

- **For live working up to 1000V AC / 1500V DC**

Part No.	Qty	Description
RG10370	1	**VDE Wire Strippers**

RGTOOLS



RG TOOLS VDE Combi Pliers 6"

Manufactured according to IEC 60900. Chrome vanadium steel construction.

- **For live working up to 1000V AC / 1500V DC**

Part No.	Qty	Description
RG10350	1	**VDE Combi Pliers**

RGTOOLS



RG TOOLS VDE Long Nose Pliers 8"

Manufactured according to IEC 60900. Chrome vanadium steel construction.

- **For live working up to 1000V AC / 1500V DC**

Part No.	Qty	Description
RG10355	1	**VDE Long Pliers**

RGTOOLS



RG TOOLS VDE Diag Side Cutters 6"

Manufactured according to IEC 60900. Chrome vanadium steel construction.

- **For live working up to 1000V AC / 1500V DC**

Part No.	Qty	Description
RG10360	1	**VDE Side Cutters**

RGTOOLS



RG TOOLS VDE Bent Nose Pliers 8"

Manufactured according to IEC 60900. Chrome vanadium steel construction.

- **For live working up to 1000V AC / 1500V DC**

Part No.	Qty	Description
RG10365	1	**VDE Bent Nose Pliers**

RGTOOLS



RG TOOLS
VDE Screwdriver Set

Manufactured according to IEC 60900.

- **For live working up to 1000V AC / 1500V DC**

Part No.	Qty	Description
RG10410	1 Set	**7 Piece Set**

7 x screwdrivers: Slotted 2.5 x 75, 3.5 x 100, 5.5 x 125, 6.5 x 150 mm.
Phillips - 1 x 80, 2 x 100 mm & voltage tester 120 - 150V.

RGTOOLS



RG TOOLS
VDE Screwdriver Set

Manufactured according to IEC 60900.

- **For live working up to 1000V AC / 1500V DC**

Part No.	Qty	Description
RG10411	1 Set	**8 Piece Set**

8 x Slotted screwdrivers: 2.5 x 75, 4 x 100, 5.5 x 125, 6.5 x 150 mm,
Phillips - 0 x 60, 1 x 80, 2 x 100 mm & voltage tester 120-150V.

RGTOOLS



RG TOOLS
VDE Star Set

Manufactured according to IEC 60900.

- **For live working up to 1000V AC / 1500V DC**

Part No.	Qty	Description
RG10412	1 Set	**6 Piece Set**

6 x Star screwdrivers: T10 x 60, T15 x 100, T20 x 100, T25 x 100, T30 x 100, T40 x 150 mm.

RGTOOLS



RG TOOLS
VDE Screwdrivers - Slotted

Manufactured according to IEC 60900.

- **For live working up to 1000V AC / 1500V DC**

Part No.	Qty	Tip	Shaft Length
RG10450	1	**2.5**	75 mm
RG10452	1	**3.5**	100 mm
RG10454	1	**4.0**	100 mm
RG10456	1	**5.5**	125 mm
RG10458	1	**6.5**	150 mm

RGTOOLS



RG TOOLS
VDE Screwdrivers - Phillips

Manufactured according to IEC 60900.

- **For live working up to 1000V AC / 1500V DC**

Part No.	Qty	Tip	Shaft Length
RG10460	1	**No. 0**	60 mm
RG10462	1	**No. 1**	80 mm
RG10464	1	**No. 2**	100 mm

RGTOOLS



RG TOOLS
Voltage Tester 120-250V

Manufactured according to IEC 60900.

- **For live working up to 1000V AC / 1500V DC**

Part No.	Qty	Description
RG10470	1	**Voltage Tester**

RGTOOLS



RG TOOLS
VDE Screwdrivers - Star

Manufactured according to IEC 60900.

- **For live working up to 1000V AC / 1500V DC**

Part No.	Qty	Tip	Shaft Length
RG10480	1	**T10**	60 mm
RG10482	1	**T15**	100 mm
RG10484	1	**T20**	100 mm
RG10486	1	**T25**	100 mm
RG10488	1	**T30**	100 mm
RG10490	1	**T40**	150 mm

1

1" Drive Impact Sockets 495
1/2" Drive Impact Sockets 494-496
1/2" Drive Ratchet & Socket Sets 489
1/2" Drive Sockets 489, 491-496
1/4" Drive Ratchet + Socket Sets 487
1/4" Drive Sockets 487, 490-493
110V Cable Reel 71
110V Plugs & Couplers 71
150% Performance Autobulbs 98-101
1K Epoxy Primer (Aerosol) 327

2

240V Plugs & Couplers 72
2K Polyurethane Repair Adhesives 343

3

3/4" Drive Impact Sockets 495
3/8" Drive Impact Sockets 496
3/8" Drive Ratchet + Socket Sets 488, 489
3/8" Drive Sockets 488-493
'3in1' HYBRID Cutting/Grinding Discs 435

3M

3M Masking Tapes 334
3M Scotchloks 35
3-Pin Plugs & Couplers 71
3-Pin Plugs (Mains) 70

4

400V Plugs & Couplers 72



4-Jaw Hydraulic Connectors 316
4-Pin Plugs & Couplers 72

5

'5in1' HYBRID Cutting/Grinding Discs 433
5-Pin Plugs & Couplers 726

7

7-Pin Trailer Sockets & Plugs 284

A

AB 'Flip Box' (Empty) 26, 531
AB 'Max Box' (Empty) 26, 531

ABRACS abrasives and accessories

ABRACS 'Black Edition' Cutting Discs 432
ABRACS Cobalt Hole Saws 450
ABRACS Drills 446
ABRACS 'Phoenix ALI' Cutting Discs 433
ABRACS 'Phoenix II' Cutting Discs 434
ABRACS 'Phoenix II' Grinding Discs 435
ABRACS 'Phoenix SILVER' Cutting Discs 433
ABRACS 'Proflex' Cutting Discs 434-434
ABRACS 'Proflex' Grinding Discs 435
Abrasive Discs 425-435
Abrasive Discs (Quick-Lock) 427
Abrasive Pads 417
Absorbent Floor Granules 374-376
Absorbent Pads 374-376
Absorbent Rolls 374-376
Absorbent Socks 374-376
AC/DC Voltage Tester 517
Accelerator & Clutch Springs 21, 155, 268
ACCURA 1 Digital Inflator 241
ACCURA MK-4 Digital Inflators 241

Ace

ACE Banding System 211
ACE CV Boot Clips 211, 260
ACE Dispenser Racks 210
ACE Hose Clip Driver 207, 209, 216
ACE Hose Clip Handipack Assortment 206
ACE Hose Clip Stands 206
ACE Hose Clips 210
ACE Mini Clamps 209
ACE Mini Pipe Clips 209
ACE O-Clips 210
ACE Rubber Lined P-Clips 54, 210
ACE T-Bolts 210



Acme Screws 14, 151-153, 541



Acrylic Paint Marker Pens 329, 416
Activator (Super Glue) 339
ACCURA Trim Clips 197-198



AdBlue Delivery Hose 300
AdBlue Nozzle 300
AdBlue Solution 300
AdBlue Solution Barrel Pump 314, 370
'Add A Circuit' 49
Additives 298
Adhesion Promoter (Primer) 326
Adhesive Dressings (Plasters) 378
Adhesive Lined Heat Shrink Terminals 23, 32, 538
Adhesive Lined Heat Shrink Tubing 40
Adhesive Pads 147, 335
Adhesive Sanding Discs 425-428
Adhesive Spray 339
Adhesive Tapes 41, 334-337, 377, 533
Adhesive Wheel Weights 257
Adhesives Kit 339
Adjustable Wrenches 482

ADVANCE

ADVANCE Tapes 41, 335, 337
Advance/Retard Tubing 223
Aerosol Assortment Packs 246, 302, 313, 324, 332
Aerosols (Chemicals) 278-306, 308, 313-315, 319-329, 339, 343, 348
After-Work Conditioner Cream 352, 357
Air Brake Hose 223
Air Compressor Unit (Professional) 239
Air Compressors 244-245
Air Con/Refrigerant UV Dye 313
Air Conditioning O-Rings Kit 11, 141
Air Conditioning Sanitiser 303
Air Duster (Aerosol) 303
Air Fresheners 307, 308
Air Gun (Paint Drying) 238
Air Gun Vacuum/Blower Kit 239
Air Hose 225
Air Line Assemblies 225
Air Line Coil 225
Air Line Connectors 230-234
Air Line Couplings & Adaptors 230-234
Air Line Fittings 230-234
Air Line Gauges 242-244
Air Line Hose 225
Air Line Tubing 225
Air Operated Grease Gun 236
Air Regulator/Gauge 238
Air Saw Blades 453
Air Side Oiler 234



Air Tool Oil 236
Air Tool Whip Hose 236
Air Tools 236-237
Air Water Trap 234
'Airflow' Couplings 230
Alarm Remote Batteries 118, 539
ALFA ROMEO Trim Clips 195-196
Alkaline Batteries 114, 115, 117
'All Plastics' Super Glue Kit (LOCTITE) 338
All Purpose Cleaner 314
'Allen' Keys (Hex Keys) 476-479
ALLIGATOR Valve Caps 253
Alloy Wheel Impact Sockets 497

alpen drill better.

ALPEN Drills 444-447, 542
ALPEN 'Sprint Master' 444, 542
ALPEN 'Super' 445
ALTA Sprayers 371, 372
Alu Zinc Galv Spray 326
Aluminium Cutting Discs 433
Aluminium Foil Tape 335
Aluminium Oxide Flap Discs 429
Aluminium Oxide Paper 423
Aluminium Paint 329
Aluminium Putty 341
Aluminium Washers 10, 139, 143



Amber Beacons 87, 290-291
Amber Lightbars 291
Amber Warning Lights 287

ambersil

AMBERSIL 322, 326, 329, 416
AMBERSIL Marker Pens 329, 416
Angle Grinder (Battery) 428
Angle Iron 166
Anti Corrosion Graphene Primer 327
Antibacterial Hand Soap 353
Anti-Corrosion Tape 335
Anti-Freeze Testers 518
Anti-Glare Visor 396
Antiluce Fasteners 281
Anti-Scuff Paste 318
Anti-Seize Compound 318, 319
Anti-Seize Copper 318, 319
Anti-Slip Hazard Tape 336
Anti-Spatter Spray 411
Antistatic Gloves 392
Anti-Vibration Gel Gloves 393, 501
Antiviral Disinfectant 360
ARALDITE Rapid 342
Arc Flash Face Shield (EV) 395-396, 545

ARCTIC HAYES Tools & Consumables

ARCTIC HAYES 342, 416
Assortment Box Rack 26, 531
ATOF Blade Fuse Holders 49
ATOF Blade Fuses 25, 48
AUDI Trim Clips 191-193



Auto Bulbs 90-111
Auto Bulb Dispensers 111
Auto Bulb Kits 110
Auto Bulbs (AUTOLAMPS) 96-97
Auto Bulbs (EUROLEC) 94-97
Auto Bulbs (NEOLUX) 90-93
Auto Bulbs (Performance Upgrade) 98-101
Auto Bulbs (RING) 90-111
Auto Cable 67-69
Auto Fuses 24-25, 48-53, 539
Auto Lamps 90-111
Auto Silicone Sealant 348
AUTOLAMPS Autobulbs 96-97
Automatic Wire Strippers 60
Automotive Oils & Fuels UV Dye 313
Automotive Tester (Multi-Function) 517
AUTOSOL Metal Polish 313

POP Avdel

AVDEL Rivets 15, 157, 159
Axle Stands 258, 502

B

Backing Pads 425, 426, 427
Backing Pads (Fibre Sanding Discs) 426
Backing Pads (Hook & Loop Sanding Discs) 425

Backing Pads (Polishing Pads) 311, 431
Backing Pads (PSA Sanding Discs) 426
Backing Pads (Quick-Lock) 427
Backing Panels (Storage Bins) 528
Backpack (Tool) 525
Bactericide Spray 361
Badge Tape (Transparent) 334
Bags (Packing Polythene) 533
Bags (Vacuum) 365, 367
Bags of Rags 362

BAHCO

BAHCO Blades (Powersaw) 452
BAHCO File Sets 438
BAHCO Hacksaw Blades 451, 452
BAHCO Hacksaw Frames 451, 452
BAHCO Handsaw 453
BAHCO Jigsaw Blades 453
BAHCO Junior Hacksaw 452
BAHCO Knife 456
Ball Joint Covers 21, 261
Ball Joint Dust Covers (Rubber) 261
Ball Pein Hammers 466, 467
Ball Point Hex Keys 476-479
Banding System (Hose Clip) 211, 215
Bar (Metal) 166
Barrel Olives 19, 221
Barrel Pumps 314, 317, 370
Barrel Taps 369
Barrier Creams 352, 357
Barrier Tape 377
BARS Radiator Stop Leak 298
BARTON Racking Units, Panels & Bins 527-529



Batteries 114-118, 539
Batteries (Alkaline) 114, 115, 117
Batteries (Button Cells + Coins) 118, 539
Batteries (DURACELL) 114, 117
Batteries (Lantern) 118
Batteries (Rechargeable) 116-117
Battery Analyser 113
Battery Charger 113
Battery Clamp Puller 511
Battery Isolator Switches 47
Battery Retaining Brackets 42
Battery Terminal Cleaning Tool 43
Battery Terminal Covers 42
Battery Terminal Protector 43
Battery Terminals 42
Battery/Starter Cable 69
Beacons (Amber) 87, 290-291
BEAD BAZOOKA (Bead Seater) 255
Bead Breakers (Tools) 254-255
Bead Breaker (Hydraulic) 255
Bead Lubricant (Tyre Soap) 251
Bead Paste 251
Bead Sealer 251
Bead Seater (Bead Bazooka) 255
Beaded Type Hand Gel 353, 355, 356
Beam Blades (Wiper) 278
Bearing Fit Universal Retainer 341
Belts (Zirconium Sanding) 423
Bench Grinding Wheels 417

BIG WIPES

BIG WIPES Industrial Wipes 358
Bin Bags 362
Bins (Rubbish) 362
Bins, Storage 524-531
Bit Holders 474, 475
Bits (Hex) 474-475
Bits Sets 474, 475
Bits Tray 524
'Black Edition' Flat Cutting Discs 432
Black Nitrile Gloves 390, 391
Black Paint 328, 329
Black Wheel Weights 257
Blacksmiths' Drills 446



Blade Fuses 25, 48-51, 539
Blade Fuse Extractor & Tester 49
Blade Fuse Holders 49-51, 539
Blade Fuses (LITTELFUSE) 25, 48-53
Blades (Diamond Cutting) 435
Blades (Hacksaw) 451, 452
Blades (Jig Saw) 453
Blades (Trimming Knives) 456-457, 542
Blades (Wiper) 278-279
Blanket (Car Fire) (EV) 546
Blanking Grommets 26, 39
Bleed Screws 266-267
Blind Rivets 157-159
Blister Packs (Essentials) 534-542



Blow Guns 235, 239
Blow Pistol 235
Blower/Vacuum Kit 239
Blue Hose Connectors 226
Blue Hylomar (Universal Blue) 346
Blue Instant Gasket 346
Blue Nitrile Gloves 390
Blue Paper 361
BMW Clips 193-194
Boards (Maker) 285
Bobbins (Exhaust) 277
Body Clips 15, 167-200
Body Fixings 15, 167-200, 534, 536-537, 542
Body Screws 130, 152-153
Bodyshop Finishing Pads 310, 435
Body Trim Rivets 157, 190
Bodyshop Trim Clips Kit 176
Bodywarmers 402
Bolt Cutters 458
Bolts & Nuts (Number Plate) 146
Bolts (Coach) 124

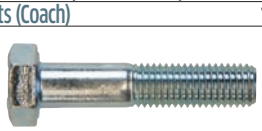

Bolts (High Tensile) 2, 123
Bonded Seals 11, 141, 143

BONDHUS LIFETIME WARRANTY

BONDHUS 476-479
Bonding Adhesives 338-339, 342
Bonnet Buffers 187
Bonnet Cables 280
Booster Cables (Jump Leads) 113
Boot Lace Terminal Pliers 61
Boots (Safety) 404
Bottle Jacks 259, 503
Bowden Cable 280
Boxed Hose Clips (JUBILEE) 214
Boxer Heater Spares 415
Boxes ('AB' Storage) 26, 531
BRADEX Easy Start 322
Brake & Air Line Thread Sealants 349
Brake & Clutch Fluid 300
Brake Bleed Screws 266-267
Brake Caliper Piston Tool 507



Brake Cleaner 314
Brake Cylinder Hones 504
Brake Fluid Tester 518
Brake Hardware 20, 262-267, 542

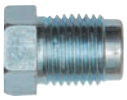

Brake Nuts 20, 262-265, 542
Brake Pad Pin Retainers 267, 542
Brake Pad Springs 267
Brake Pad Washers 267
Brake Pipe 227
Brake Pipe Flaring Tools 506-507
Brake Piston Wind Back Kit 507
Brake Servo Hose 223
Brake Shoe Hold-Down Kit 20, 267
Brake Tools 505-507
Brake Tubing 227, 265
Brake Tubing Connectors 20, 264-265
Brakes 262-267
Brass Claw Fittings 223
Brass Drifts 468
Brass Hose Connectors 221, 226
Brass Nuts 135
Brass Tube Couplings 221
Brazing Flux 411
Brazing Rods 409
Breakaway Cable 284
Breaker Hose Sets 294
Breaker Pig Tails 294
Bright Alu Zinc Galv Spray 326
Bristle Brushes (Quick-Lock) 427
Broom Handles 363, 364



Broom Heads 363
Brushes (Cleaning) 363
Brushes (Conical) 418-419
Brushes (Cup) 418, 419
Brushes (Mounting) 419
Brushes (Nail) 361
Brushes (Paint) 331
Brushes (Parts Cleaning) 421
Brushes (Quick-Lock, Bristle) 427
Brushes (Tyre Mounting) 251
Brushes (Vacuum) 365-368
Brushes (Wash) 308
Brushes (Wheel) 418, 419
Brushes (Wire) 418-421
Brushes (Wooden Wire Scratch) 421
Buckets 368
Buffing & Polishing Pack (Discs) 429
Buffing Stone 251
Bulb Kits (Auto) 109, 110
Bulb Wall Dispensers 111
'Bulbex' Rivets 157
Bulbs (Auto) 90-111
Bulbs (AUTOLAMPS) 96-97
Bulbs (Domestic Type) 89
Bulbs (EUROLEC) 94-97
Bulbs (Halogen Linear) 88
Bulbs (Hand Lamp) 88-89
Bulbs (Heater) 89
Bulbs (Metal-Halide) 88, 289
Bulbs (NEOLUX) 90-93
Bulbs (Panel) 109
Bulbs (RING AUTOMOTIVE) 89, 90-111
Bullets & Connectors 28-32
Bump Caps 395
Bumper & Trim Shine (Cockpit Shine) 303, 304, 306
Bungs (Diesel Leak Off) 222
Burncare Kit 379



Burrs (Rotary) 436-437
Butane Gas Chargers 413
Butane Gas Regulators 415
Butt Connectors 23, 28-33, 538
Button Cell Batteries 118, 539

C

Cabinet (Hazardous Substance) 527



Cable (Auto) 67-69
Cable (Bonnet) 280
Cable (Bowden) 280
Cable (Breakaway) 284
Cable (Diesel Stop) 280
Cable (Mains) 69
Cable Accessories 24, 26, 53-55, 559
Cable Clips 53-55, 189
Cable Cutters 60-62, 458-460
Cable End Shroud (EV) 549
Cable Glands 55
Cable Lock (Security) 521
Cable Lube (Chain & Cable Lube) 323
Cable Plugs (Welding) 411
Cable Rack 70
Cable Reels 70

Cable Sleeving 55



Cable Ties 56-59, 539
Cable Tie Bases 53
Cable Tie Cradle Mounts 24, 53
Cable Tie Tensioning Tool 58
Cables (Booster) 113
Cables (Whip Check) 294
Cage Nuts 157
Calipers 465
Cambus (LED Resistor Kit) 106
Capacitors 44
Caps (Tyre Valve) 253, 542
Car Charger (Battery) 113
Car Interior Protection Set 312
Car Seat Covers (Disposable) 312
Car Seat Protector 312
Car Transporter Ratchet Straps 282
Carb Cleaner (Throttle Body Cleaner) 315
Carbide Burrs 436
Carbide Mill Cutters 252
Carbon Monoxide Alarms 379
Carpenters Tool Backpack 525
Carpet Shampoo 306
Carrying Case (Storage Boxes) 26, 531
Carton Sealing Tapes 336, 533



Cartridge Guns 343, 347, 348, 350
Cassette Cable Reel 70
Cassette Hose Reel 227
Castors (Vacuum) 367

CATACLEAN

CATACLEAN Cleaners 299
Caulking Guns 343, 347, 348, 350
Caution Wet Floor Sign 364, 377
C-Clamps 462
CE-LIT Radiator Cement 298
Cement (Tyre Repair) 249
Ceramic Anti-Seize Compound 319
Ceramic Lamp Holder 89
Ceramic Terminal Block 35
Ceramic Type Fuses (Torpedo) 24, 52



Chain & Cable Lube 323
Chain Locks 521, 522
Chain Nose Pliers 462, 463
Chains (Security) 521
Chamois Leather 309
Channel Blocks 360
Charger (Vehicle Battery) 113
Charts (Trim Clips) 167, 179
Chassis Cable Ties 59
Chassis Clips 55

Checkpoint

CHECKPOINT Indicators 256
Cheeseburger Tail Lamp 286
Chemical Metal 345
Chemical Sprayers 371-372
CHEMICO Grinding Paste 268, 298
Chimney Nuts 14, 155
Chipping Hammer 410
Chisels 468-469
Christmas Tree Fixings 15, 169-170, 536
CHRYSLER Trim Clips 194-195
Chuck Keys 448
Chucks (Drill) 448
Circlip Pliers 464
Circlips 17, 162
Circuit Breakers (Blade Fuses) 48
Circuit Breakers (RCD) 72-73
Circuit Breakers (Transformer) 71
Circuit Testers 517-518
CITROËN Trim Clips 195
Clamp (Insulated Safety) (EV) 546
Clamp (Steering Wheel) (EV) 548
Clamps 462
Clamps (Exhaust) 276
Claw Fittings (Hose) 223
Claw Hammer 467
Cleaner (All Purpose) 314, 360
Cleaning (Aerosols) 314-315
Cleaning Cloths 362
Clear Fine Oil (Aerosol) 323
Clear Glue (Impact Adhesive) 342



Clear Grease 323
Clear Repair Tape 335
CLEARALEX Screen Wash 300
Clevis Pins 16, 163
'Clic' & 'Clic R' Type Hose Clip Pliers 216
Clips (Crocodile) 33
Clips (Jump Leads) 113
Cloths (Cleaning) 361-362
Clutch Springs 268
CO Alarm 379
CO Detectors 379
Coach Bolts 124
Coated Abrasives 422-428
COB Hand Lamps 81-85
COB Work Lights 84-85
Cobalt Drills 441, 445
Cobalt Hole Saws 450
Cockpit Shine 303, 304, 306
Cockpit Spray 303, 304, 306
Coin Batteries 118, 539
Cold Chisels 469
Cold Galvanise (Aerosol) 326
Cold Weather Tape 335
Cold Weld 342-343
Coloured Cable Ties 58
Combi Nuts 144
Combi Plug Patches 249
Combination Lock (Padlock) 521
Combination Pliers 462, 463
Combination Spanners 480-483
Comfort Masks 398
Commercial Auto Cable 67, 68
Commercial Products 281-288

COMPAC

COMPAC Hydraulic Trolley Jack 258, 502
Compounding Pads 430-431
Compression Springs 18, 165
Compressor Hose Assembly 223, 228-229, 294
Concentrated Screen Wash 279, 300
Concreter Remover 296, 320
Conditioning Creams 352, 357
Conduit Tubing 55
Cone Cutters/Taper Drills 447
Conical Brushes 418-419
Connector Blocks (Wire) 35
Connectors (High Current) 39
Connectors (Multiple) 34-35
Connectors (Superseal) 24, 36
Contact Adhesive 342
Contact Cleaner (Electrical Cleaner) 315
Containers (Storage) 527
Convoluted Cable Sleeving 55
Coolant System UV Dye 313



Copper Grease 318, 319
Copper Sealing Washers 10, 138-142
Copper Tube Butt Connectors 23, 33
Copper Tube Crimping Tool 60
Copper Tube Terminals 23, 33, 538
Copper Tubing 227, 265
Copper Washers 9, 10, 138-142
Cordless LED Hand Lamps 79-85
Core Plugs 21, 269
Corrosion Assessment Hammer 281
Corrugated Pads (Body Shop) 310, 430
Cotton & Chrome Gloves 394
Countersinks 447
Couplers (& Plugs) 71-72
Couplers (Mains/Transformer) 60



Couplings (Air Line) 230-233
Couplings (Hydraulic) 292
Couplings (Tube) 218-221
CRETEBEATER Concrete Remover 296, 320



Crimping Pliers 60
Crocodile Clips 33
Cross Pein Hammer 466
Crossweave Tape 336, 533
Crow Foot Wrenches/Spanners 481
Cup Brushes 418, 419
Cut-off Wheels 432
Cutters 458-460
Cutters + Snips 458-460



Cutting Discs 432-434
Cutting Discs (Depressed Centre) (DPC) 434
Cutting Discs (Flat) 432-434
Cutting Nozzles 411
Cutting Oil Spray 323, 442
Cutting Paste (Polish) 305, 311, 431
Cutting Pliers 458-460
Cutting/Compound Pads 310-311, 430-431
Cutting/Grinding Discs (HYBRID) 433, 435



CV Boot Clamps (Metal) 213
CV Boot Clamp Pliers 213, 216
CV Boot Tools 260
CV Boots 260
CV Joint Grease 318
Cyanoacrylates (Super Glue) 338-339
Cylinder Hone De-Glazer 504
Cylinder Keys/Spanner 410

D

Damp Start Spray 322
Danger High Voltage Sign (EV) 547
Darlek (Kick Step) 532
Dash Cams 74
Dashboard Renovator (Cockpit Shine) 306
DATSUN Trim Clips 200
Dead Blow Hammer 467

deb SKIN CARE

DEB Hand Care 356-357
Decking Screws 148

Decosol

DECOSOL 300, 302
Deep Impact Sockets 494-496
Deep Sockets 487-489, 491, 493, 494-496
Degreaser (Surface) 360
De-Icer 302
De-Icing Salt Bags 301, 377
De-Ionised Water 301

DELTAPLUS

DELTAPLUS PPE Products 395-406
Depressed Centre Cutting Discs (DPC) 434

Detailing Range 304-305
De-watering Sprays 321-322
Dial Type Air Line Gauge 242
Diamond Cutting Discs 435
Die Blocks for Flaring Tools 507
Die Cast Zinc Drum Tap 369
Die Grinder 236, 237
Dies 449
Diesel Cleaner (CATACLEAN) 299
Diesel Fuel Filters 268
Diesel Fuel Treatment 298, 299
Diesel Injector Cleaner 298, 299
Diesel Injector Washers 10, 20, 141
Diesel Leak Off Bungs 224
Diesel Stop/Bonnet Cables 280
Digital Multimeter with Temp Function 517
Digital Slide Caliper 465
Digital Tyre Inflators 239-241
Digital Tyre Pressure Gauges 243-244
Digital Vernier Caliper 465
Dinse Type Welding Plugs/Sockets 411
Dipping Tape Tool 295
Disconnect Shut Down Timer (EV) 549
Discs (Cutting) 432-434
Discs (Fibre Quick-Lock) 427
Discs (Flap Quick-Lock) 427
Discs (Grinding) 435
Discs (HYBRID Cutting/Grinding) 433, 435
Discs (Sanding) 425-428
Disinfectant 360
Dispenser (Paper Towels) 361
Dispenser Guns (Tape) 336, 533
Dispenser Units (Hand Cleanser) 353, 355, 356, 357
Dispenser Units (Paper Rolls) 361
Disposable Dust Masks 398
Disposable Gloves 390-391
Disposable Overalls 403
DODGE Trim Clips 194-195
Domestic Mains 70, 539
Domestic Mains Cable 69
Door Hinge Pins 155

DORMER

DORMER Drills 442-443, 446
Double Ring Spanners 480
'Double-Bubble' Epoxy (LOCTITE) 342
Double-Sided Adhesive Pads 147, 334
Dowty Type Washers 9, 141, 143
Drain Pans 368
Dressings (Adhesive Plasters) 378

DREUMEX

DREUMEX Hand Gel 353
Drifts (Brass) 469
Drill (Battery Powered) 440
Drill Boxes 440-447
Drill Chuck Keys 448
Drill Chucks 448



Drills 440-447, 542
Drill Dispensers 440-447
Drills (ALPEN) 444-447, 542
Drills (Blacksmith) 446
Drills (DORMER) 442-443, 446
Drills (Masonry) 447
Drills (Spot Weld) 446
Drills (Step) 447
Drills (Taper) 447
Drive Adaptors 485
Drive Rivets 15, 174-169, 536
Drive Shaft Boots 260
Drum Pump 251
Drum Taps 369
Dry Molybdenum (Aerosol) 322
Drying Towels (Valeting) 309
DT Connectors 37
DT Connectors Kit 37
DT/DTM Crimping Tool 37, 38, 60
DTM Connectors 38
DTM Connectors Kit 24, 38
'Duck Oil' 322
Duct Sealing Tapes 335
Duplex Lifting Slings 283

DURACELL

DURACELL Batteries 114, 117
'Duragun' CV Boot Fitting Tool 260
Dust Covers (Ball Joints) 21, 261
Dust Masks 398
Dust Pan (Metal) 363
Dustbin & Lid 362
Dustbin Liners 362
DUSTITE Indicators 256
Dustpan & Brush (Plastic) 363
Dye Injector (UV) 313
Dyes (UV) 313

E

Ear Defenders 401
Ear Muffs 401
Ear Plugs 400-401
Earthing Clamp 410
'Easy Start' 322

ECLIPSE PROFESSIONAL TOOLS

ECLIPSE Bolt Cutters 458
ECLIPSE Hacksaw Blades 451, 452
ECLIPSE Hacksaw Frames 451
ECLIPSE Powersaw Blades 452
ECLIPSE Tin Snips 458
ECLIPSE-SPIRALUX Riveters 160-161
EHV Multimeter 549
Electric Shock Safety Posters (EV) 547



Electrical Cleaner 315
Electrical Terminals 22-23, 28-33, 538
Electricians Miniature Side Cutters 61, 458
Electricians' Screwdrivers 472
Electrode (Gas Heater) 415
Electrode Holder 410
Electrodes (Welding) 409
Emergency Exit Signs/Stickers 383
Emergency Tyre Repair (Aerosol) 244, 252
Emery Rolls 422
Emery Sheets 422
Emery Tapes 422
Empty Boxes + Storage 26
End Brush 419
End Cutting Nippers 459
Endless Round Lifting Slings 283
Engine Flush 298
Engine Products 268-275
Engineers' File Set 438
Engineers' Hickory Shafts 466
Engraver (Electric) 465
EP Lithium Grease 318, 319



Epoxies 341-301
Epoxy Primer 327
Epoxy Putty Stick 341
Epoxy Weld 342-343
E-Retainers 17, 163
ESSENTIALS 534-542

ESSENTIALS

ESSENTIALS 534-542
ESSENTIALS Stands 534
Etch Primer 327
E-TORX Compatible Socket 496
Euro Containers 527
EUROLEC Autobulbs 94-97
European Marker Boards 285
EV Arc Flash Face Shield 395-396, 545
EV Arc Flash Hoodies 402, 545
EV Cable End Shroud 549
EV Car Fire Blanket 546
EV Chain Support Post 546
EV Charge Cables 549
EV Disconnect Shut Down Timer 549
EV Electric Shock Safety Posters 547
EV Face Shield Protective Bag 395-396, 545
EV High Voltage Floor Sign 547
EV High Voltage Identification Tags 548
EV High Voltage Reusable Stickers 547
EV High Voltage Sign 547
EV Insulated Gloves 395, 545
EV Insulated Gloves XXL 395, 545
EV Insulated Rubber Mat 546
EV Insulated Trim Clip Tool Set 509, 549
EV Insulating Shroud 546
EV Isolation Port (MSD) Lockout Device 548
EV Leather Gauntlet Overglove 395, 545
EV Lockout Kit 544
EV Lockout Safety Padlock 548
EV Lockout Station 548
EV Lockout Tags 548
EV Nylon Lockout Hasp 548
EV Pneumatic Safety Glove Tester 545
EV Portable Mains Charger 549
EV Posts & Chain Kit 544
EV Rescue Safety Pole 546
EV Safety Boots 404, 545
EV Safety Chain 546
EV Service Kit 544
EV Service/Lockout Kit 544
EV Sign, Posts & Chain Kit 544
EV Steering Wheel Lockout & Sign 548
EV Vehicle Roof Top Warning Sign 547
EV Vehicle Warning Sign Pack 547
EV Voltage Detector 549
EV Warning Wing Cover 546
Evacuation/Dispenser Pump 505

EVEREADY

EVEREADY Lantern Batteries 118
EVO Absorbent Pads 376
EVO-STIK Impact Adhesive 342
Exhaust & Tailpipe Cutter 511
Exhaust Assembly Pastes 350
Exhaust Clamps 276
Exhaust Cutter 511
Exhaust Manifold Studs & Nuts 20, 125, 277
Exhaust Mountings 277
Exhaust Products 276-277, 350
Exhaust Repair Putty 350
Exhaust Sealants 350
Exhaust/Fuel Cleaner (CATACLEAN) 299
Exit Signs/Stickers 383
Expanding Foam 348
Expansion Springs 18, 165
Extension Cable Reels 70
Extension Caps (Tyre Valve) 253
Extension Lead (Mains) 70
Extension Lead (Trailer Board) 284
Extensions (Impact) 495
Extensions (Socket) 485, 486
Extinguishers (Fire) 379
Extra High Temp Gasket 347
Extra High Temp Instant Gasket 347
Extra Thin Flat Cutting Discs 433
Extreme Maintenance Lubricant 321, 322
Eyewash Station 379

F

Face Protection 396-397, 408
Face Shield (Arc Flash) (EV) 395-396, 545
Face Shield (Welders) 408
Face Shield Protective Bag 395-396, 545
Face Shields/Visors 395-396
Fall Arrester Harness 406
Farmers 'Silage' Tape 337
Fast Drying Solvent (Aerosol) 315
Fasteners (Antiluce) 281
Fasteners (Nuts c/w Set Screws) 2, 121
Feeler Gauges 465
Felt Polishing Flap Discs 429
Female TORX Impact Socket 496
Ferrules (Steel Wire) 280



FFP Masks 398-399
FIAT Trim Clips 195-196
Fibre Discs (Quick-Lock) 427
Fibre Sanding Discs 426
Fibre Washers 9, 139, 143
Fibreglass (MOTIP) 345

Fibreglass Putty (MOTIP) 345
Filament Brushes (Red Abrasive) 420
File & Rasp Set 438
File Handles 438
File Sets 438
Files 438
Files (Engineers) 438
Files (Needle) 438
Filler Spreader (Plastic) 343
Filter Wrenches 510
Filters (Vacuum) 365, 367
Fine Line Masking Tape 334
Fine Oil (Aerosol) 323
Finishing Pads 417
Finishing Putty (MOTIP) 345
Fire Blanket (Car) (EV) 546
Fire Exit Signs/Stickers 383
Fire Extinguishers 379
Fire Safety Signs/Stickers 382-383
Firegum (HOLTS) 350
First Aid Kits 378-379
Fir-Tree Fixings 15, 169-170, 536
Fittings (Trailer Hardware) 281
Fix Regrooving Blades 255
Fixings (Self-Drilling) 151
Flame Device (Gas Heater) 415
Flame Torches 413, 416
Flange Nuts 6, 134, 135, 540
Flanged Set Screws 122



Flap Discs 429
Flap Discs (Quick-Lock) 427
Flap Wheels 424
Flare Nut Crowfoot Spanners 481
Flaring Tools 506-507
Flat Bar 166
Flat Chisels 468, 469
Flat Clips (Push-on Fixes) 14, 156
Flat Cutting Discs 434
Flat Metal Cutting Discs 432-434



Flat Washers 8, 136-137, 540
Flatbed Trolley 532
Flex Handle 485
Flex Head Ratchet 484
Flex Light Work Lamp 83
Flexible LED Hand Lamps 80-85
Flexible Rubber Hoses 316, 317
Flick Switches 45-47
Flint Lighters 411
Flip-Up Goggles 408
Floor Mats (Absorbent) 374-376
Floor Mats (Paper) 312
Floor Paints 329
Floor Sign (High Voltage) (EV) 547
Floor Squeegees 364
Floorboards Screws 148
Fluorescent Tube 88
Flux (Brazing) 411
Flux (Soldering) 412
Foam Cleaner 303
Foam Head Pads (Body Shop) 310, 430
Foam Sprayers 296, 306, 320, 371
Foam Tapes 334, 335
Foaming Hand Sanitiser 357
Foaming Hand Soap 353, 356
Foil Tape 335
Folding Knife 456
Folding Paper Towels 361
Food Safe Cable Ties 59
Food Safe Lube 323
Foot Protection 404
Foot Pump 244
FORD Trim Clips 196-197
Four-Jaw Hydraulic Connectors 316
Freeze Release Spray 322
Friction Bushes 181

FUCHS

FUCHS Lubricants 236, 294, 318, 320
FUCHS Plant/Hydraulic Oils 294, 320
Fuel Additives 298-299
Fuel Cans 369
Fuel Cleaners 298-299
Fuel Filters 268
Fuel Hose 224
Fuel Injection Hose 224
Fuel Injector Cleaner 298
Fuel Pipe Pliers Set 217, 218
Full Face Masks 400
Fully Insulated Terminals 22-23, 28-32, 538
Funnels 373



Fuse Holders 49-51, 49, 539
Fuses 24-25, 48-53, 539
Fuses (ATOF) 25, 48-51
Fuses (Blade) 25, 50-51
Fuses (Glass) 24, 53
Fuses (JCASE) 52



Fuses (Mains) 49, 70
Fuses (MAXI Blade) 51
Fuses (MEGA) 52
Fuses (MICRO) 50
Fuses (MINI Blade) 25, 50-51, 539
Fuses (PAL Auto) 52
Fuses (Radio) 53
Fuses (Torpedo) 24, 52

G



Gaffer Tapes 335
Galvanise Spray 329
Gap Filling Super Glue 338
Gas Accessories (LPG) 414-415
Gas Bottle Spanner 414
Gas Chargers 413
Gas Cutting Nozzles 411



Gas Cylinders 416
Gas Heater Spares 414-415
Gas Hose 415
Gas PTFE Tape 349
Gas Soldering Kit 413
Gas Torches 413, 416
Gas Welding Rods 409
Gas Welding Sundries 408-411
Gasket Compounds 346-348
Gasket Paper 268
Gasket Sealants 346-348
Gasket Stripper 315
Gauntlets 395, 408
Gauntlets (Leather Overglove) (EV) 395, 545
G-Clamps (PYTHON) 462
Gear Lube 323
Gel Adhesive 338, 339
Gel Gloves 393, 501
Gel Knee Pads 403
General Signs/Stickers 386
GEOCEL Auto Silicone 348
Glands (Cable) 55



Glass Cleaners 302
Glass Cleaning Cloths 309
Glass Fuse Holders 53
Glass Fuses 24, 53
Glasses (Safety) 396-397
Gloss Black Paint 328, 329
Gloss Paint 329
Glove Tester (Pneumatic Safety) (EV) 545



Gloves 390-395
Gloves (Antistatic) 392
Gloves (Heat Tolerant) 394
Gloves (Insulated) (EV) 395, 545
Gloves (Latex) 391
Gloves (Lightweight) 392
Gloves (Micro Foam) 392
Gloves (Nitrile) 390-391
Glue (Impact Adhesive) 342
Glue (Spray) 339
Glue (Super) 338-339
Glue Gun 342
Glue Sticks 342
GM Trim Clips (Vauxhall) 203-204



Goggles (Safety) 396-397
Goggles (Welding) 408

GP Batteries

GP BATTERIES 115-118
GP3 Lithium Grease 318
Graffiti Remover (Label & Gum Remover) 315
GRANVILLE Brake & Clutch Fluid 300
GRANVILLE Rust Cure 325
GRANVILLE Rust Repair 325
Graphene Primer 327
Graphited Lubricant 323
Graphited Penetrating Oil 323



Grease 318-319, 323-324
Grease Guns 237, 317
Grease Nipples 21, 316
Grease Pump Unit 317
Grey Primer 328
GRIME-EEZ Multi Wipes 358
GRIMEX Hand Cleaning Wipes 359
Grinding Discs 435
Grinding Goggles 396
Grinding Paste 268, 298
Grinding Sticks 268, 298
Grinding Wheels 417
Grip Gloves 391
GRIPPAZ Gloves 391
Gripper Gloves 391, 393
Grommets (Trim Fixings) 181
Grommets (Wiring & Blanking) 26, 39
Groove Joint Pliers 464
Ground Flute Drills 441, 445
Grub Screws 4
Gum Remover 315
Gun (CV Boot) 260
Gun Gum (HOLTS) 350
Guns (Spray) 238
Guns (Tape) 336, 533

H

H07 Mains Cable 61
Hacksaw Blades 451, 452



Hacksaw Frames 451, 452
Half Mask 399-400
Half Nuts 134
Halogen Auto Bulbs 90-91, 94-95, 98-101, 110
Halogen Bulbs (EUROLEC) 94-95
Halogen Bulbs (Linear) 88
Halogen Bulbs (NEOLUX) 90-91
Halogen Bulbs (RING) 98-101, 110
Hammer Shafts 466

Hammers 466-467
Hand Brushes 363
Hand Care 354-358
Hand Cleaner Towels 358, 361
Hand Cleaning Wipes 358-359
Hand Cleansers 354-357
Hand Gel 353-357
Hand Lamp Bulbs 88, 89



Hand Lamps 79-85
Hand Pads (Non Woven) 417
Hand Pump 317
Hand Pump (Oil Suction) 370
Hand Rasp (Tyre) 250
Hand Sanitiser 352, 357
Hand Taps 449
Hand Tools (VDE) 61-65, 481, 488-489, 491, 514-516, 550-552
Hand Towels (Paper) 361



Hand Wipes 358-359
Handsaw 453
Handy Wipes 358-359
Hanging Rods 528
Hard Hats 395
Hasp & Staple 522-523
Hasps 522-523
Hazard Warning Adhesive Tapes 336, 377
Hazard Warning Barrier Tape 377
Hazard Warning Signs/Stickers 384-387
Hazardous Substance Cabinets 527
Head Torches 76-77
Headlight Adjuster Kit 508



Headlight Auto Bulbs 90-91, 100-102
Headlights (Torches) 76-77
Hearing Protection 400-401
Heat Mat 416



Heat Shrink Butt Connectors 23, 32, 538
Heat Shrink Terminals 23, 32, 538
Heat Shrink Tubing 23, 40
Heat Tolerant Gloves 394
Heater Bulbs (Infra-Red) 89
Heater Hose 224
Heater Spares (Gas) 414-415
Heater Switches 415
Heavy Duty Crimping Pliers 60
'HelaCon' Mini Wire Connectors 35
Helicoil Type Kits 130

HellermannTyton

HELLERMANN TYTON Cable Ties 59
Helmets (Safety) 395
HENRY Type Vacuum Kits 365
Hex Bit Socket Adaptor 475
Hex Bit Sockets 487, 488, 490
Hex Drivers 476-479
Hex Key Wrenches 476-479
Hex Keys 476-479
Hex T-Handles 476-477
HEXPRO Pivot Head Wrenches 477
Hi Vis Vests 402
HID Gas Discharge Bulbs 91, 95, 102
Hide Rigger Gloves 394
High Build Etch Primer 327
High Current Connectors 39
High Strength Epoxy 341
High Strength Retainer 341
High Strength Threadlocker 340
High Temperature Aluminium Anti-Seize 319
High Temperature Instant Gaskets 346, 347
High Temperature Silicone Sealant 347
High Tensile Bolts 123
High Visibility Air Hose 229
High Voltage Floor Sign 547
High Voltage Identification Tags (EV) 548
High Voltage Sign (EV) 547
High Voltage Stickers (EV) 547
HILCO Welding Electrodes 409
Hi-Vis Parka 402
Hole Plugs 187, 189



Hole Saws 450
HOLTS 322, 350
HONDA Trim Clips 197-198
Hone Kits 504
Hone Stone Replacements 504
Hone Stones 504
Hones + Pullers 504-505
Hoodies (Arc Flash) (EV) 402, 545
Hook & Look Sanding Discs 425
Hook & Loop Tapes 335
Hook & Pick Tools 509
Hooks & Chains (Roller Shutter) 281
HORIZON Tools 504, 505, 508, 510
Hose (Air Line) 228-229
Hose (Auto) 224-225
Hose (Breaker) 294
Hose (Compressor) 294
Hose (Hydraulic) 294
Hose (Pressure Washer) 227
Hose (Vacuum Cleaner) 365-368
Hose + Tubing 206-229
Hose + Tubing Tools 216-217
Hose Clamp 217
Hose Clamp Pliers 217
Hose Clip Drivers 216
Hose Clip Pliers (for Clic) 216
Hose Clip Tools 216



Hose Clips 19, 212-206, 542
Hose Clips (JCS) 212-213, 542
Hose Clips (JUBILEE) 214-215
Hose Clips (Mini) 19, 213, 206, 542
Hose Clips Dispensers 206, 207, 208, 209, 210, 212, 214
Hose Connectors 226
Hose Connectors (Air Line) 229
Hose Connectors (Brass) 226
Hose Reel (Air Line) 229
Hose Reel (Water) 227, 368
Household Rubber Gloves 395
HSS Drills (Roll Forged) 440
HSS Taper Drills 447
HSS-Co Cobalt Drills 441, 445
HSS-G Drills (Flute Ground) 441-443
Hub Cleaning Discs 420
Hub Cleaning Tool 420
HVLP Spray Guns 238
Hybrid Cleaner (CATACLEAN) 299
Hybrid Cutting/Grinding Discs 435

HYCOTE THE PERFECT FINISH

HYCOTE Paints & Primers 328, 329
HYDE Scrapers 455
Hydraulic Accessories 292, 294
Hydraulic Bead Breaker 255
Hydraulic Couplings 292
Hydraulic Fittings 292-293
Hydraulic Hose 294
Hydraulic Jacks 258, 259, 502, 503
Hydraulic Lubricating Oil 294, 320
Hydraulic Oil 294-295
Hydrophobic Paint Guard 307

HYLOMAR®

HYLOMAR Exhaust Repair 350
HYLOMAR Gasket Sealants 346
HYLOMAR 'Hylotyte Red' 346
HYUNDAI Trim Clips 198

I

Ice Scraper 302
Identification Tags (High Voltage) (EV) 548
IFAM Padlocks 520-522
Igniter (Gas Heater) 415
IGUANA Wiper Blades 278
Illuminated Lights (Switch Type) 44
Illuminated Switches 45, 46
Impact Adhesives 342
Impact Drive Adaptors 495
Impact Drive Reducers 495
Impact Driver Sets 498
Impact E-TORX Sockets 496
Impact Extensions 495
Impact Screwdriver Bits 475, 498
Impact Screwdrivers 498
Impact Socket Sets 496
Impact Sockets (VDE) 494, 497
Impact Universal Joint 495
Impact Wheel Nuts 497
Impact Wrenches (Pneumatic) 237
Indent Crimping Tool 60
Indicator Lights (LED) 44
Industrial Wipes 362
INFINITI Trim Clips 200
Infra-Red Bulbs 89
Injector Cleaner (Throttle Body Cleaner) 315
Injector Washers 141
In-Line Fuel Filters 268
Insert Replacement Packs 130, 449
Insert Tool 131
Inserts (Threaded) 130-131
Inspection Lamps 79-85
Inspection Mirrors 513
Inspection Tools 513
Instant Adhesive Activator 339
Instant Adhesives 338-339
Instant Contact Adhesive 342-343
Instant Gasket 347
Instant Gasket Silicone Sealant 347
'Instant Valay' 303
Insulated Gloves (EV) 395, 545
Insulated Rubber Mat (EV) 546
Insulated Terminals 22-23, 28-32, 538
Insulating Shroud (EV) 546



Insulation Tapes 41, 337, 539
Integral Adaptor/Tailpieces (Air Line) 230, 231, 232, 233, 234
Interior Protection Set 312
Interior Strip Lights (LED) 88, 289
Inverters (Power) 112
Iron Pipe Fittings 222-223
IRWIN VISE-GRIP Pliers 462
ISOL8 Organic Absorbent 376
Isolation Port (MSD) Lockout Device 548
Isolator Switches (Battery) 47
ISUZU Trim Clips 198
IVECO Trim Clips 195-196

J

Jab Saw 454
Jack Knife 456
Jackets (Safety Clothing) 402
Jacks (Hydraulic) 258, 259, 502, 503
JAMEC PEM Air Products 228-243
Janitorial Products 352-368

J-B WELD

J-B Industro Weld 342
J-B Kwik 342
J-B WELD 342
JCASE Cartridge Fuses 52

JCS

JCS 212-213, 216, 542
JEEP Trim Clips 194-195
JENOLITE Rust Remover 325



Jerry Cans 369
Jewellers Style Screwdrivers 473
JEYES FLUID 360

Speedfit

JG 'Speedfit' 18, 217, 217-219
JG 'SuperThread' Fittings 219
Jigsaw Blades 453
J-Nuts 14, 154
Jobber Drills (ALPEN) 444-446
Jobber Drills (DORMER) 442-443
Jobber Twist Drills 440-446
JOHNSTONE'S Paint 329
Joints (Universal) 486
JUBILEE Hose Clips 214-215
Jugs (Measuring) 372-373
Jump Lead Clips 113
Jump Leads 113
Jump-Starters 113
Junior Hacksaw Blades 452
Junior Hacksaws 452

K

Karabiner 406
KÄRCHER Type Vacuum Kit 368
Kentucky Mop & Bucket 364
Kevlar Gloves 393
Key Steel 18, 166
Keyless Drill Chucks 448
Keyring Indicators 523
Keys (Woodruff) 18, 166
KIA Trim Clips 198
Kick Step 532
KN95 Face Masks 398
Knee Pads 403
Knife (Jack) 456
Knife (Pocket) 456-457



Knife Blades 456, 457, 542
Knives 456-457
Knives (Stanley Type) 456-457
Knives (Trimming) 456-457
Knives + Blades 456-457
KOLOR KUT Water Finding Paste 295

KS TOOLS GERMANY

KS TOOLS 43, 60, 422, 456, 457, 457, 460, 467, 468-471, 473-475, 479-498, 500-501, 505-513
KS TOOLS 'ERGOTORQUE' 216, 500
KS TOOLS 'GEARplus' 482-483
KS TOOLS 'TRIPLEplus' 488
KS TOOLS 'TRUCKplus' 501

L

Label & Gum Remover 315
Ladders (Step) 532
Ladyfoot Pry Bars 467
Lamp Holders (Heater) 89
Lamps (Hand) 79-85
Lamps (Work) 86, 288
LANCIA Trim Clips 195-196
LAND ROVER Trim Clips 198
Lane Marking Tapes 336
Lantern Batteries 118
Lanyard (Safety Harness) 406
LAP ELECTRICAL Beacons 87, 290
LASER TOOLS 421, 474, 484, 485, 498, 505, 509, 511, 513
Latex Coated Grip Gloves 393
Latex Gloves 391
Layflat Tubing (Polythene) 533
Lazy Tong Riveter 160-161
Lead Connectors 71
Leads (Jump) 113
Leak Detector 313
'Leak Fix' (TEROSON) 345
Leak Off Bungs 224
Leak Stopper 298
Leak UV Dyes 313
Leather Cleaner 306
Leather Gauntlet Overglove (EV) 395, 545
Leather Gauntlets (Welding) 421
LED Amber Beacons 87, 290-291
LED Auto Bulbs 98, 95-109
LED Bar (Amber Beacon) 87, 291
LED Blade Fuses 48
LED Domestic Light Bulbs 89
LED Headlight 76-77
LED Illuminated Lights (Indicator) 44
LED Illuminated Switches 45, 46
LED Inspection Lamps 79-85
LED Light Bulbs (Domestic Type) 89
LED Lights 76-85
LED Resistor Kit (Cambus) 106
LED Rotating Beacons 87, 290, 291
LED Tail Lamps 284, 286-287
LED Torches 78-79
LED Trailer Lights 284, 286-287
LED Work Lamps 86, 288
LED Worklights 85

LEDLENSER

LEDLENSER Hand Lamps 85
LEDLENSER Head Torches 76-77
LEDLENSER Torches 78
Leg Pullers 505
Lemon Channel Blocks 360
Lenses (Welders Face Shield) 408
Lever (Tyre Mounting) 254
Lever Action Hand Pump 317
Lever Bolt Cutters 458
LEXUS Trim Clips 202
Lifting Slings 283
Light Bulbs (Domestic Type) 89
Lightbars (Amber) 291
Lighters (Flame Torches) 413, 416
Lighters (Flint) 411



Linch Pins 163
Line Markers 329
Liquid Buffer 251
Liquid Handling Products 368-373
LISTER Vehicle Wash Brush 308
Lithium Batteries 117, 118, 539
Lithium Cells (Coins) 118, 539
Lithium Grease 318, 319

Littelfuse

LITTELFUSE 25, 48-53
LITTLE TREE Air Fresheners 308
Lock & Seal 340
Lock Lubes 321-322
Lock Nuts (Nylon) 7, 133, 540
Lock Washers 8, 138
Locking C-Clamps (VISE-GRIP) 462
Locking Extensions 486
Locking Hinge 26, 531
Locking Nuts (Plastic) 15, 180-181, 537
Locking Nuts (Steel) 7, 133, 540
Locking Pliers (VISE-GRIP) 462
Locking Welding Clamps (VISE-GRIP) 462
Locking Wheel Nut Removal Kit 256, 509
Locking Wire 280
Lockout Device (EV) 548
Lockout Hasp (Nylon) (EV) 548
Lockout Safety Padlock (EV) 548
Lockout Station (EV) 548
Lockout Steering Wheel (EV) 548
Lockout Tags (EV) 548

LOCTITE

LOCTITE Products 325, 342
Long Arm Riveter 160-161
Long Knife For Scraping 457, 512
Loom Tape 41
'Loop' Tape (Hook & Loop) 335
Lotion Soap 353, 354, 356
Louvred Panels 528, 529
Low Profile J-CASE Fuses 52
Low Profile MINI Blade Fuses 25, 50
LPG Accessories 414-415
Lubes (Aerosol) 321-324
Lubricants + Maintenance 321-322
Lug Nuts (Chimney Nuts) 14, 155
Lump Hammers 466

M

M.O.T. Signs 389
Machine Screws 5, 129-130
Macpherson Strut Coil Spring Compressor 505
MAGIC TREE Air Fresheners 308
Magnetic Bit Holders 474, 475
Magnetic Bits Trays 524
Magnetic LED Hand Lamps 79-85
Magnetic LED Work Lamp 86, 288
Magnetic Pick-Up Tools 513
Magnetic Protective Wing Cover 312
Magnetic Tool Rail 524
Magnetic Trailer Lights 284, 286
Mains Cable 69
Mains Fuses 49, 70, 539
Mains Plugs 70
Mains Rubber Plugs 70
Mains/Transformer Plugs & Sockets 71-726



Maintenance & Lubricant Sprays 321-322
Malleable Pipe Fittings 222-223
Mandrel Kits 131
Manifold (Gas) 414
Manifold Studs & Nuts 20, 125, 277
MARKAL 'B Paintstik' Markers 249
Marker Boards 285
Marker Pens 329, 416
Markers (Yellow) 249
Marque Badge Tape (Transparent) 334



Masking Tapes 334
Masks (Dust) 398-399
Masks (Face) 398-400
Masks (Full Face) 400
Masonry Drills 447
Mat (Insulated Rubber Mat) (EV) 546
Matt Black Paint 328, 329
MAXBOX Large Empty Box 26, 531
MAXI Blade Fuses 25, 51
MAXI Fuse Holders 51
'Maxiboot' Universal CV Boot Kit 260

MAYHEW The Pros Know

MAYHEW 467-469
MAZDA Trim Clips 199
MCB Circuit Breakers 72-73
Measuring Jugs 372-373
Measuring Kit (TENG TOOLS) 465
Measuring Tapes 465
Measuring Tools 465
Mechanical Leg Puller 505
Mechanics Anti-Vibration Gel Gloves 393, 501
'Medsan' Sanitising Cream 352
MEGA Bottle Jacks 259, 503
MEGA Fuses 52
Memory Card 74
MERCEDES-BENZ Trim Clips 199-200
Message Signs/Stickers 387
Metal Cable Ties 58
Metal Content Cable Ties 59
Metal Cutting Discs 432-434
Metal Grinding Discs 435
Metal Polish (AUTOSOL) 313
Metal Putty 341
Metal Staples 161
Metal Stays 363
Metal-Halide Bulbs 88, 289
Micro Fibre Towels 309
Micro SD Memory Card 74
Micro Soldering Kit 413
MICRO2 Fuses 200
MICRO3 Fuses 241
Micro-fine Gloves 393
Microfoam Gloves 392
Micrometer (Measuring Set) 465

Mig Torch Spares 410
Mig Welding Sundries 410-411

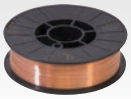

Mig Wire 410
Mill Cutter Tools 252
Milling Cutters 252
Mini Air Tools 236
MINI Blade Fuse Holders 280
MINI Blade Fuses 76
Mini Hacksaw Frame 452
Mini Hose Clips 19, 213, 206, 542
Mini Pipe/Tube Cutter 217
Mini Screwdrivers 472, 473
MINI Trim Clips (BMW) 193-194
Mini Type Blade Fuses 25, 50-51, 539
MITSUBISHI Trim Clips 200
'Mk4' Air Line Gauge 241
MO2 Lithium Grease 318

MOLDEX

MOLDEX PPE Range 398-401
Moly Anti-Scuff Paste 318
Monobolts 159
Mop Buckets 364
Mop Heads 364

MORSE THE M. K. MORSE COMPANY

MORSE Hacksaw Blades 451
MORSE Hacksaw Frame 451
MOT Corrosion Hammer 281
MOT Plate Holder 280
Motion Sensor Head Torch 76

MOTIP

MOTIP Repair Adhesives 344-345
Motorcycle Wheel Weights 257
Moulding Clips 185-186
Mounting Paste Brushes 251
Mounting Rings (Exhaust) 277
Mounting Lever 254
MS-Polymer Sealants 349
Mule Skinner 420
Multi Gaskets 346
Multi Shine 303
Multifunction Tail Lamps 284, 286-287
Multigrip Rivets 15, 158-159, 541
Multimeters 517, 549
Multiple Connectors 34-35
Multi-Purpose Clear Fine Oil 321-322
Multi-Purpose EP Grease 318, 319
Multi-Purpose Maintenance Lubricants 321-322
Multi-Purpose Oil (Aerosol) 321-322
Multipurpose Screws 149
Multi-Tool (Army Knife) 456
Multi-Tool Blades 455
Multi-Use Screws 13, 149
Multi-Wipes 358-359
Mutton Cloths 309, 362

N

Nail Brushes 361
Needle File Set 438
Needle Files 438

NEOLUX® GERMAN TECHNOLOGY

NEOLUX Auto Bulbs 90-93
Neutral Detergent 360
NGK Spark Plugs 295

NILCO Cleaning Solutions

NILCO Air Fresheners 308
'Nilglass' 302
NiMH Batteries 116-117
NiMH Battery Charger 116-117
Nippers (NWS) 458-460
NISSAN Trim Clips 200-201
Nitrile Coated Gloves 393



Nitrile Gloves 390-391

Nitto

NITTO Tapes 41, 337
No Smoking Signs/Stickers 380-381
No. Plate Fasteners 13, 146-147, 541
Non-Slip Tool Mat 524
Non-Woven Abrasives (Quick-Lock) 427
Non-Woven Flap Dics 429
Non-Woven Roll 417

NORGREN

NORGREN 'Fleetfit' Tube Couplings 221
Nose Bush & Mandrel Kits 131
Nozzle Cleaners (Welding) 410, 411
Nozzles (Cutting) 411
Number Plate Adhesive Pads 147, 335

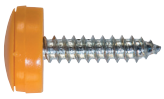

Number Plate Fixings 13, 146-147, 541
Number Plate Lamp 287



Nut Lock 340
Nut Spinners/Hose Clip Drivers 216



Nuts 6-7, 132-134, 540
Nuts (Brake) 20, 262-265, 542
Nuts (Combi) 134
Nuts (Exhaust Manifold) 125, 277
Nuts (Locking) 7, 133, 540
Nuts (Nylon Lock) 7, 133, 540
Nuts (Steel) 6, 132, 540

nws MADE IN GERMANY

NWS Pliers 216, 458-460, 463-464
Nylon Hose Connectors 226
Nylon Lock Nuts 7, 133, 540
Nylon Seat Cover 312
Nylon Tubing 225

O

O-Clip Crimping Tools 216
O-Clip Installation Pincers 216
O-Clips 19, 215
Odour Eliminators 307, 308
OETIKER O-Clips 215
OETIKER O-Clip Tool 216
OETIKER CV Boot Clamps 260
Oil Absorbent Pads 375-376
Oil Cans 370
Oil Containers 369
Oil Drain Pans 368
Oil Filter Wrenches 510
Oil Pan Repair Kit 269
Oil Suction Guns 317
Oil Suction Pump 370
Oil/Fluid Drain Pans 368
Oils (Hydraulic Lubricating) 294, 295, 320
Oils (Plant) 294, 295, 320

OLFA®

OLFA Trim Knives & Blades 457
Olives (Barrel & Stepped) 19, 221
OMEGA Bottle Jacks 259, 503
Omega Clips 188
OnHand Disposable Gloves 390-391
OPEL Trim Clips 203-204
Open Gear Lube 323
Orange Nitrile Gloves 391
Orbital Sander 236, 237
Organic Absorbent 376



O-Rings 11, 144
O-Rings Kit for Air Conditioning 141
O-Rings Service Kits 11, 144
O-Rings Splicing Kit 11, 144
Outdoor Disinfectant 360
Overglove Gauntlets (Leather) (EV) 395, 545
Overspecs (Safety) 397

P

Packing Materials 336, 533
Packing Tapes 533
Padlock (Lockout Safety (EV) 548



Padlocks 520-522
Padlocks + Security 520-523
Pads (Spill) 374-376
Pails (Buckets) 368
Paint & Gasket Stripper 315
Paint (Aerosols) 326-329
Paint (Floor) 329
Paint (Gloss) 329
Paint (Marker Pens) 329, 416
Paint Brushes 331
Paint Drying Gun 238
Paint Guard (Hydrophobic) 307
Paint Kits (Roller) 330
Paint Rollers 330
Paint Trays 330
Paint Trays Spares 330
Paints + Primers 326-329
'Paintstik' Markers 249
PAL Auto Fuses 52
Palm Blow Gun 235
Panel Bulb Kit 109
Panel Bulbs 109
Panel Clips 15, 182-185, 537
Panels (Wall Louvred) 528, 529
Paper Floor Mats 312



Paper Rolls 361
Paper Towels 361
Paper Wipes 361
Parka 402
Parts Cleaning Brush 421
Patch Stitcher 249
Patches (Tyre Repair) 248, 249

PCL

PCL 229-244, 444
PCL Air Tools 236-237



P-Clips 24, 54, 213, 539
Pen (Paint Marker) 329, 416
Pen Lights (LED) 78
Pencils (Markers) 249
Penetrating Oil (Graphited Lubricant) 323
Perforated Strip 276
Petrol Engine Treatment 298
PEUGEOT Trim Clips 195
'Phoenix II' Cutting & Grinding Discs 432-435
Pick Tools 509
Pickup Tools (Magnetic) 513
Piezo Ignitor (Gas Heater) 415
Pilot Drills (Hole Saws) 450

Pilot Punches 469
Pin Punches 468, 469
Pink Lotion Soap 353
Pins (Door Hinge) 165
Pins + Clips (Hardware) 162-165
Pipe Benders 506
Pipe Connectors (Windscreen Washer) 225, 279
Pipe Cutters 217
Pipe Fittings 222-223
Pipe Flaring Tools 506-507
Pipe Joiners 226
Pipe Repair Kit 19, 226
Pipe Sealants 349
Pipe/Cable Clips 188-189
Pipe/Rod Clips 188-189
Pipe/Tube Cutters 217
Piston Wind Back Kit 507
Pivot Head Wrenches 477
Plasters (Adhesive) 378
Plastic Hose Connectors 226
Plastic Nail Brushes 361
PLASTIC PADDING (TEROSON) 345
Plastic Rivets 190
Plastic Storage Boxes 524-531
Plastic Sump Plugs 269
Plastic Tape 41, 337, 539
Plastic Tool Box 524
Plastic Wall Plugs 150, 442
Plastic Wedge Set 175, 178, 509, 549
Plastics Super Glue Kit 338



Pliers 462-464
Pliers (Circlip) 464
Pliers (Combination) 462-463
Pliers (Cutting) 458-460
Pliers (O-Clip) 216
Pliers (VDE) 61-62, 460, 550, 515
Plug Patches 249
Plug-In Bases (Relay) 43
Plugs & Couplers 71-72
Plugs & Sockets (Trailer) 284
Plugs (Domestic Mains) 70
Plugs (Spark) 295
Pneumatic Air Tools 236-237
Pneumatic Brake Bleeders 505
Pneumatic Compact Impact Wrench 236
Pneumatic CV Boot Gun 260
Pneumatic Die Grinder 236, 237
Pneumatic Impact Wrench 237
Pneumatic Orbital Sander 236, 237
Pneumatic Ratchet 236, 237
Pneumatic Reversible Drill 237, 444
Pneumatic Safety Glove Tester 545
Pocket Knives 456-457
Pocket LED Hand Lamps 426
Pocket Screwdrivers 472, 473
Pocket Torch 78
Pocket Type In-Line Head 243
Polish (Vehicle) 305, 311, 431
Polishing Cloths 309, 362
Polishing Discs 429
Polishing Flap Discs (Felt) 429
Polishing Kit 429
Polishing Pads 310, 430
Polishing Wheels 429
Poly Coated Wire 280
Poly Discs (Quick-Lock) 427
Poly Wheels (Abrasive) 428
Polycloth Duct Sealing Tapes 335
Polyester Putty (MOTIP) 344-345
POLYGARD Screen Wash 301
Polythene Bags (Packing) 533
Polythene Sacks 362
Polythene Woven Tarp 282



Polyurethane Repair Adhesives (2K) 343
Polyurethane Sealant 349

POP® Avdel®

POP AVDEL Rivets 15, 157, 159
Portable Storage Unit 528, 531
Portable Welding Machine 416
Posters (Safety) (EV) 547
Posters (Trim Clip) 167, 179
Power Bars 485
'Power Bond' MS-Polymers 349
Power Drive Extensions 485
Power Hacksaw Blades 452
Power Inverters112
'Power Mix' Polyurethane Repair Adhesive 343
Power Pack (Micro Jump Start) 113
Powersaw Blades 452
PPE Signs/Stickers 388
Precision Screwdriver Set 473

PRESSOL

PRESSOL Funnels 373
PRESSOL Grease Gun 317
PRESSOL Sprayers 371
Pressure Gauges 243-244
Pressure Sensitive Adhesive Sanding Discs (PSA) 426
Pressure Sprayers 371
Pressure Washer Hose 227
Pre-Work Protective Cream (Barrier Cream) 352, 357
Primer Adhesion Promoter 326
Primers (Aerosols) 318-329

PROCELL CONSTANT

PROCELL Batteries 114
Production Papers 423
'Proflex" Cutting & Grinding Discs 432-435
Prohibitory Signs/Stickers 381
Propane Gas Accessories 414-415
Propane Gas Regulators 414
Protective Cream (Barrier Cream) 352, 357
PROVIDUS+ 412, 416
Pry Bars 467-468
PSA (Citroen/Peugeot) Trim Clips 195
PSA Sanding Discs 426



PTFE Tape 337, 349
PTFE Thread Sealing Tape 337, 349
PU Coated Gloves 393
Pull Knife (Windscreen) 512
Puller (Battery Clamps/ Windscreen Wiper Arms) 511
Pullers 505
Pump (Foot) 244
Pump (Lever Action) 317
Pump (Oil Suction) 370
Pump Action Sprayers 371
Pumps (Syphon) 314, 370
Punch & Chisel Set 468
Punches 468-469
Punches (Flaring Tool) 507
Puncture Repair Kit 249
Pure Sine Wave Inverters 112
Push Button Switch 46
Push Rivets 15, 170-173, 536
Push/Pull Switches 47
Push-Fit Tube Couplings 18-19, 218-221
Push-on Fixes 14, 156
Putty (Repair) 344-345
PVC Coated Wire 280
PVC Gauntlets 394
PVC Gloves 394
PVC Insulation Tapes 41, 337, 539
PVC Tape 41, 337, 539
PVC Tubing 225
PX24 Industrial Lubricant (Aerosol) 322
PYTHON File Handles 438

Q

Q-BOND Adhesive System 343
Quick Connector Fittings 223
Quick Metal Liquid 341



Quick Metal Putty 341
Quick-fit Couplings 218-221
Quick-Lock Abrasives 427, 428
Quick-Release Hole Saw Arbor 450

R

Rack ('AB' Storage Box) 26, 531
RAD Repair Patches 248
Radiator Cement 298
Radiator Hose Clamp 217
Radiator Hose Clamp Pliers 217
Radiator Leak Stopper 298
Radiator Sealants 298
Radio Installation & Removal Set 510



Rags-In-A-Bag 362
Rain Suit 403
Rapid Epoxy 341
Rasp & File Set 438
Ratchet (Pneumatic) 236, 237
Ratchet + Socket Sets 487, 488, 489
Ratchet Accessories 485-486
Ratchet Crimping Pliers 60
Ratchet Pipe/Tube Cutter 217
Ratchet Screwdriver Set 471
Ratchet Straps 282
Ratcheting Spanners 482-483
Ratchets 484



Razor Blades 456
'Razor-Mate' Scrapers 456
RCD Circuit Breakers 72-73
RCD Safety Adaptor 70
R-Clip Module Assembly 164, 281
R-Clips 17, 164, 542
Rear View Mirror Bonder (LOCTITE) 338
Rechargeable Batteries 116-117
Reciprocating Saw Blades 454
'ReCyko+' Rechargeable Batteries 116
'Red Extra' Welding Electrodes 409
Red Filament Brushes (Abrasive) 420
Red Hand Gel 353, 355
Red Oxide Primer 328
Red Rubber Grease 318, 319
Reflective Tape 336
Reflectors 285
Refractometer 518
Refrigerant UV Dye 313
Refuge Bins 362
Refuse Sacks/Liners 362
Regroover (Tyre) 255
Regrooving Blades 255
Regular Impact Sockets 494, 495
Regular Sockets 487-493
Regulator (Air) 238
Regulator Tails 414
Regulators (Gas) 414
Relay Plug Blocks 43
Relays 43
Releasable Chassis Cable Ties 59

REMA TIP TOP

REMA TIP TOP Tyre Products 248-252, 255, 258, 502
Remote Batteries 118, 539
Removal Tools 508-511
RENAULT Trim Clips 201
RENOLIT Greases 318
Repair Adhesives 343-345
Repair Adhesives (2K Polyurethane) 343
Repair Patches (Tyre) 248, 249
Repair Tape (Clear) 335



Repair Washers 9, 135, 540
Rescue Safety Pole (EV) 546
Resin (Repair) 344-345
Respiratory Protection 398-400
Retainers (Adhesives) 340-341
Rethreading Tap & Dies 448-449
Reusable Ear Plugs 400-401

Reversible Drill (Pneumatic) 237, 444



Reversible Ratchets 484
Reversible Wrenches 482-483

RG TOOLS

RG TOOLS Air Hose 228
RG TOOLS Angle Grinder (Battery) 428
RG TOOLS Cutting Discs 432
RG TOOLS Drill (Battery) 440
RG TOOLS Electrical Crimping Tools 60
RG TOOLS Impact Gun (Battery) 497
RG TOOLS Power Tools (Battery) 428, 440, 497, 498
RG TOOLS Screwdriver (Battery) 498
RG TOOLS Tool Bags 525
RG TOOLS VDE Hand Tools 61, 63-65, 481, 488-489, 491, 514-516, 550-552
RICHTER Dipping Tape 295
Rigger Gloves 394
'Rigger Jigger' (Spanner) 480

RING

RING Auto Bulbs 82-111
RING AUTOMOTIVE 74, 76, 79, 81, 85-89, 98-113, 288-289, 291
RING Chargers & Inverters 112-113
RING Tyre Repair (Aerosol) 244, 252
Ring Spanners 480-483
Ringing Gel Hand Cleaners 353
Rivet Guns 160-161
Rivet Washers 157, 138
Riveters 160-161



Rivets 15, 157-159, 541
Rivets (Aluminium) 15, 157-159, 541
Rivets (Blind) 157-159
Rivets (Bulbex) 157
Rivets (Drive) 15, 174-175, 536
Rivets (Multigrip) 15, 158-159, 541
Rivets (Plastic) 190
Rivets (POP AVDEL) 15, 157, 159
Rivets (Push) 15, 170-173, 536
Rivets (Screw-Type) 15, 176-177, 537
Rivets (Trim Clips) 15, 157, 190, 536-537
Rivets + Riveters 15, 157-161, 190, 541
ROCK OIL Hydraulic Oil 295, 320
Rock Salt Bags 301, 377
Rocker Switches 467
Roll Pin Punches 469
Roll/Heel Bars 467
Roller Shutter Hooks & Chains 281
Rollers (Paint) 330
Roofing Bolts & Nuts 124
Rope Hooks 281
Ropes (Polypropylene) 282
Rotary Burrs 436-437
Rotating Beacons 87, 290-291
Round Bar 166
ROZALEX Hand Care Products 352, 353
'Rozsan' Sanitising Gel 352



RTV Silicone Sealants 347
Rubber Care 260, 324
Rubber Eraser Wheel 420
Rubber Gloves 395
Rubber Grease 318, 319
Rubber Lined P-Clips 54, 539
Rubber Marker Lamp 287
Rubber Mat (Insulated) (EV) 546
Rubber Squeegees 364
Rubbish Bins 362
Rulers (Steel) 465
Rust Convertor 325
Rust Cure 325
Rust Remedy 325
Rust Remover 325
Rust Repair 325
Rust Treatment 325

S

S·A·S

S·A·S Aerosols (Assorted Packs) 246, 302, 313, 324, 332
S·A·S Range 43, 261, 279, 298-307, 313, 314-315, 318-329, 339-343, 346, 347, 349, 350, 352, 354-355, 358, 360, 442



S·A·S Universal Maintenance Lubricant 321
Sack Trucks 532
Safety Adaptor (Domestic Mains) 70
Safety At Height 406
Safety Boots 404
Safety Boots (EV) 404, 545
Safety Chain (EV) 546
Safety Clamp (Insulated) (EV) 546
Safety Clothing 402-403
Safety Couplings (Air Line) 231, 233
Safety Cut Out Switch (Heater) 44, 88
Safety Glasses 396-397
Safety Goggles 396-397
Safety Harness 406
Safety Helmets (Hard Hats) 395
Safety Pole (Rescue) (EV) 546
Safety Posters (EV) 547
Safety Shoes 404



Safety Signs/Stickers 380-389
Safety Spectacles 396-397
Safety Valves (Air Line) 233
'Sandflex' Hacksaw Blades 451
Sanding Belts 423
Sanding Blocks 422, 424
Sanding Discs 425-428
Sanding Discs (Adhesive) 426
Sanding Discs (Fibre) 426
Sanding Discs (Hook & Loop) 425
Sanding Discs (PSA) 426
Sandpaper Roll 422
Sanitiser Cream 352
Sanitiser Gel 352
Sanitising Wipes 360
SAS Universal Maintenance Lubricant 321
Satin Black Paint 328
Saw Blades 450-455
Saws 450-454
Saws (Hole) 450
SC JOHNSON Hand Care 356-357
Scissors 458
'Scotch Auto' Masking Tape (3M) 334
Scotchlok Connectors (3M) 35
Scraper (Ice) 302
Scraper (Tyre Inner Liner) 254
Scraper Tool 455-456
Scrapers 455-456
Scratch Brushes 420
Screen Wash 279, 300
Screw & Stud Extractors 508
Screwdriver Bits 474-475
Screwdriver Pry Bars 468
Screwdriver Sets 470-473



Screwdrivers 470-473



Screwed Adaptors 230, 231, 232, 233, 234
Screwed Rod 125
Screws (Self-Drilling Screws) 151
Screws (Self-Tapping) 12-13, 148-153, 541
Screws (Sheet Metal) 14, 151-153, 541
Screw-Type Rivets 15, 176-177, 537
SCRUBS-IN-A-BUCKET Hand Wipes 358
Sealants 346-349
Sealants (MS-Polymer) 349
Sealants (Polyurethane) 348
Sealants (Silicone) 347
'Sealastic' Tyre Repair 250
'Sealfix' String (Tyre Repair) 250
Sealing Washers 10, 140-144
Seam Sealer (VIP) 349
Seat Covers 312
SEAT Trim Clips 191-193
Security Bits 474-475
Security Chains 521
Security Number Plates 13, 147, 541
Security Padlocks 521-522
Security Seals (Ties) 523
Self-Amalgamating Tape 41
Self-Drill Fixings 151
Self-Drilling Screws 151
Self-Fusing Silicone Rubber Tape 40



Self-Tapping Screws 12-13, 148-153, 541
SELSON Air Jack Bellows 259, 503
Serrated Flange Nuts 134
Service (Automotive) 312-313



Set Screws 2-3, 120-122, 540
Set Screws (Flanged) 122
Shades (Protection Glasses) 396-397
Shears 458
Shears (Cable) 61, 461



Sheet Metal Screws 14, 146-147, 541
Sheet Metal Screws (Body Screws) 151-153
Shelving Systems 527, 529
Shim Washers 8, 138
Shock Freeze Spray 322
Shoes (Safety) 404
Shovel (Extending) 302
Shrouds (Welding Torch) 410
Shunt Release Switch 72
Shunt Trip Switch 72
Shut Down Timer (Disconnect) (EV) 549
Side Cutters 458-460
Side Marker Lamp 287
Side Moulding Clips 185-186

sif

SIF Welding Products 409, 411
'Sifbronze No. 1' Brazing Rods 409
'Sifredicote' Brazing Rods 409
'Sifsteel No. 11' Welding Rods 409
Sign (Danger High Voltage) (EV) 547
Signograph (Electric Engraver) 465
Signs (Safety) 380-389
Silage Tape (Farmers) 337
Silencer Repair Paste 350
Silicone Copper (LOCTITE) 346
Silicone Free Multi-Shine 303
Silicone Grease 318, 324
Silicone Hose 224
Silicone Rubber Tape 40
Silicone Sealant (High Temperature) 347
Silicone Sealant (Instant Gasket) 347
Silicone Sealant (RTV) 347
Silicone Sealants 346-348



Silicone Spray 324
'Silkair' Airline Oil (FUCHS) 236
Silver Paint 328
SIROFLEX Expanding Foam 348
SIT 'SPID' Brushes 421
ŠKODA Trim Clips 191-193
Sledge Hammers 466
SLEEPSAFE Smoke and CO Alarms 379
Sleeve Anchors 124
Slide Vernier Caliper 465
Slide-on Connectors 316
Sliding T-Bar Adaptors 486
Slimline LED Hand Lamp 79, 85
Slings (Lifting) 283
Slotted Screwdrivers 470-473
'SmartCharge' Battery Charger 113
Smoke Alarm 379
Snap-Lock Connectors 35, 539
Snow Foam 304, 307
Snow Shovel 302
Soap (Lotion) 353
Soap Dispenser Units 353, 355, 356, 357
Socket Accessories 485-486
Socket Cap Screws 4, 126-128
Socket Rail Sets 490
Socket Screws 4, 126-128
Socket Sets (VDE) 64-65, 488-489, 514-515, 550
Socket Sets 1/2" Drive 488, 489, 491
Socket Sets 1/4" Drive 487, 490, 491
Socket Sets 3/8" Drive 488-491
Sockets 487-496
Sockets & Plugs 71-72
Sockets & Plugs (Trailer) 284
Sockets (1" Drive) 495
Sockets (1/2" Drive) 489, 491-496, 514
Sockets (1/4" Drive) 487, 490-493
Sockets (3/4" Drive) 495
Sockets (3/8" Drive) 488-493
Sockets (Impact) 494-496
Sockets (Trailing) 284
Socks (Absorbent) 374-376
Soft Face Hammer 467



Solder 412
Solder Wire 412
Soldering 412-413
Soldering Flux 412
Soldering Gun 413
Soldering Iron 412
Soldering Kit 413
Soldering Wire Holding Pliers 412
Solderless Nipples 281
Solvent Cleaner (Aerosol) 315
Solvent Sprayer 314, 371-372
Spacelock 522
Spanner (Gas Bottle) 414
Spanner Organizer 480
Spanner/Cylinder Keys 410



Spanners 480-483
Spark Plug (Heater Spare) 415
Spark Plug Sockets 491
Spark Plug Thread Repair Kit 449
Spark Plugs 295
Speaker Cable 69
SPEAR & JACKSON Screwdriver 472
Special Blue Cement 249
Spectacles (Safety) 396-397
Speed Fasteners 14, 154-155
Speedfit Couplings 18, 218-220
SPID Brushes 421
Spill Kits 374-376
Spillage Products 374-377
Spiraband Kit 423
Spiral Binding 55
Splash Proof Fuse Holders 49-51



Split Pins 16, 164-165, 542
Split Point Jobber Twist Drills 445
Sponges 309



Spot Weld Drills 446
Spray Adhesive 339
Spray Applicators (S-A-S) 321
Spray Guns 238



Sprayers 314, 371-372
Spreader (Plastic Filler) 345
Spring Compressor 505
Spring Fasteners 156
Spring Pipe Clip Pliers 216
Spring Roll Pins 16, 165
Spring Washers 9, 137
Springs 165
Springs (Accelerator & Clutch) 21, 165, 268
Springs (Expansion/Compression) 18, 165
Squeegees (Floor) 364

SSI SCHAEFER

SSI SCHAEFER Storage Bins 529-530
Stainless Steel Flat Washers 137
Stainless Steel Hose Clips 213
Stainless Steel Nuts 133
Stainless Steel Nylon Lock Nuts 133
Stainless Steel Self-Tapping Screws 12, 148
Stainless Steel Set Screws 2, 121
Stainless Steel Spring Washers 9, 137
Standard Crimping Pliers 60
Stands (Axle) 258, 502
Stands (ESSENTIALS) 534
'Stanley' Type Knife Blades 456
Staple Gun / Staples 161
Staple Tacker 161
Staples 161
Star Drivers (VDE) 63, 472, 516, 552
Starter Cable 69
Steel Banding 211, 215
Steel Cable Ties 58
Steel Jerry Cans 369
Steel Nuts 6, 132, 540
Steel Rulers 465
Steel Stick 341
Steel Stock 166
Steel Wire (Poly Coated) 280
Steel Wool 417
Steering Wheel Covers 312
Steering Wheel Lockout & Sign (EV) 548
Step Drills 447
Step Ladders 532
Stepped Olives 19, 221
Stereo Speaker Cable 69
Stickers (High Voltage) (EV) 547
Stickers (Safety) 380-388
Stitcher Tool (Tyre Patches) 249
Stockinette Gloves 394
Stop-Flo Valves 31
Stopper Grommets 181
Storage Bin Trolley 528, 531



Storage Bins 524-531
Storage Boxes 26, 524-531
Storage Containers + Cabinets 527
Storage Rack for 'AB' Boxes 26, 531

STP

STP Additives 298
Straps (Ratchet) 282
Striking Tools 466-469
Strip Lights (LED) 88, 289
Structural Bonding Adhesives 341-343
Stub Drills 446
Stud 'N Bearing 340
Stud Extractors 508
Stud Lock 340
Stud Welding Pins 411
Studding 125
Studlock 340
Studs & Nuts (Exhaust Manifold) 20, 125, 277
SUBARU Trim Clips 201
Suction Holder Set 512
Suction Lifter 512
Sump Plug Washers 10, 20, 142-143, 274-275
Sump Plugs 20, 269-273
Sump Plugs (Plastic) 269
Sun Glasses 396, 397
Superseal Connectors 24, 36
Super Action Spray 321
Super Epoxy 341



Super Glue 338-339
Super Glue (Gap Filling) 338
Super Glue Gel 338, 339
Super Steel 341
Superseal Crimping Tool 36, 60
Superseal Kits 36
Superseal Terminals 36
Superseal Yellow Rubber Seals 36
'SuperThread' Fittings 219
Support Posts (Chain) (EV) 546
Surface Conditioning Discs 428
Surface Degreaser 360
Surge Protector 70
Surgical Type Face Masks 398
SUZUKI Trim Clips 201

Swarfega

SWARFEGA 'Duck Oil' 322
SWARFEGA Hand Care 353, 357
SWARFEGA Hand Cleanser (Buckets) 353, 357
SWARFEGA 'Heavy' Hand Cleanser 353, 357
Swing Bin 362
Switches (Battery Isolator) 47
Switches (Heater & Vacuum On/Off) 44, 367
Switches (Heater Safety Cut Out) 44
Switches (Toggle) 45-47
Switches (Transformer Trip) 71
Swiv Seal Clips 156
Swivel Head Riveters 161
Syphon Pumps 314, 370

T

Tack Rags 330
Tacker (Metal Staple) 161
Tags (High Voltage Identification) (EV) 548
Tags (Lockout) (EV) 548
Tail Lamps 284, 286-287
Tailpieces 231, 232, 233, 234
Talcum Powder (Tyre) 251
Tamper Proof TORX Key Wrenches 477-479
Tamper Proof TX Screwdrivers 471, 473
Tap & Die Set 448
Tap Wrench 449
Tape (Anti-Corrosion) 335
Tape (Farmers 'Silage') 337
Tape (PTFE) 337, 349
Tape (Reflective) 336
Tape (Self-fusing Silicone Rubber) 40



Tape Guns 336, 533

Tape Measures 465
Taper Drills 447
Tapes (Adhesive) 41, 334-337, 377, 533, 539
Tapes (Insulation) 40-41, 337, 539
Tapes (Measuring) 465
Tapes (Packing) 336, 533
Tapping Screws 12-13, 148-153, 541
Taps (Drum/Barrel) 369
Taps (Hand) 449
Taps + Dies 449
Tar & Gum Remover 315
Tarp 282
T-Bar Adaptors 486
T-Bolts 210
Telescopic Blow Pistol 235
Telescopic Magnetic Pickup Tool 513
Telescopic Pickup Tools 513
Telescopic Reversible Ratchet 484
TEMPLER'S Soldering Flux 412

TENGTOOLS

TENG TOOLS 217, 312, 448, 452, 457, 458, 462-465, 467, 468, 473, 475, 477, 479-486, 488-342, 501, 505, 513
Tensioning Tool (Cable Tie) 60
Terminal Block (Ceramic) 35
Terminal Blocks 35
Terminal Covers 31



Terminals 22-23, 28-33, 538
Terminals (Copper Tube) 33
Terminals (DT Connector) 37
Terminals (DTM Connectors) 38
Terminals (Insulated) 22-23, 28-32, 538
Terminals (Non-Insulated) 23, 31, 33
Terminals (Superseal) 36
TEROSON 345
'Terry' Style Tool Clips 523
TESLA Trim Clips 202
Tester (Automotive Multi-Function) 517
Tester (Multimeters) 517
Testers (Anti-Freeze) 518
Testers (Brake Fluid) 518
Testers (Electrical) 517-518
Testers + Electrical Tools 517-518
TFR Sprayer 371
T-Handled Hex Drivers 476-477
T-Handled TX/TPX Drivers 477-479
'The Dominator' Screwdriver Pry Bars 468
Thermocouples 415
Thermostat (Gas Heater) 415
Thin (Half) Nuts 134
Thin Flat Cutting Discs 433
THOR Hammers 466
Thread Insert Kits 130-131, 448
Thread Inserts 130-131, 448
Thread Lock 340
Thread Repair Files 448, 511
Thread Repair Kit 130-131, 448-449
Thread Sealants 349
Thread Sealing Tape (PTFE) 337, 349
Threaded Bar 125
Threaded Insert Tool Kits 131



Threaded Inserts 7, 130-131
Threadlockers + Retainers 340-341
Ties (Cable) 56-59, 539
'Tiger Seal' PU Adhesive Sealants 347
Timer (Disconnect Shut Down) (EV) 549
Tin Snips 458
Tins of Cutting Discs 432
Tip Over Switch 44, 88
Toggle Switches 45-47
Toilet Rolls 361
Tool Bags 525
Tool Box (Plastic) 524
Tool Case 524
Tool Case Trolley 524
Tool Clips 524
Tool Mat 524
Tool Rail 523
Tool Set (VDE) 64, 489, 514, 550
Tool Storage 523-525
Tool Tray 524
Torch (Rechargeable) 83
Torch Spares (Welding) 410
Torches 78-79, 83
Torpedo Fuses 24, 52
Torsion Impact Sockets 497
Torque Tools 500-501
Torque Wrenches 500-501
Torsion Wheel Nuts 497
TORX Bit Sockets 487, 488, 490
TORX E-Profile Impact Sockets 496
TORX Impact Bit Sockets 496
TORX Key Wrenches 477-479
Touch Up Brushes 331
Tow Pin Assemblies 281
Towels (Folding Paper) 361
Towels (Valet Drying) 309
TOYOTA Trim Clips 202
Track Rod End Covers 20, 261
TRAFFI Gloves 392
Traffic Film Remover (TFR) 307
Traffic Signs/Stickers 381
Trailer Board Extension Lead 284
Trailer Boards 284, 286
Trailer Lights 284, 286-287
Trailer Sockets & Plugs 284
Trailing Sockets (Mains) 70
Trailing Sockets (Trailer) 284
Trainers (Safety Shoes) 404
Transformer Plugs & Sockets 71-72
Transformer Trip Switches 71
Transportable Storage Unit 524, 531
Transporter Ratchet Strap 282
Tread Depth Gauges 243
Triangular Reflector 285
Trigger Spray Applicators (S•A•S) 321
Trim Buttons 15, 168-163, 536
Trim Clip Charts 167, 179
Trim Clip Tool Set (Insulated) (EV) 509, 549
Trim Clip Tools 178, 509, 549
Trim Clip Workshop Kit 179
Trim Clips 15, 167-200, 534, 536-537, 541
Trim Knife Blades 456-457
Trim Knives 456-457
Trim Masking Tape 334
Trip Switches (Transformer) 71
Triple Flint Lighter 411
Triple Flints 411
Trolley Jacks 258, 502
Trolleys + Steps 532
Trousers (Safety Clothing) 403
Tube Bending Pliers 507
Tube Coupling Locking/Release Tools 218, 219, 220
Tube Couplings 18-19, 218-221
Tube Cutters 217
Tube Fittings 18-19, 226
Tube Patches 248
Tube Terminals 23, 33, 538
Tubeless Valves 253
Tubing (Copper) 265
Tubing (Nylon) 225
Tubing (Rubber) 223, 224, 225, 229
Tubing Bending Pliers 506
Tubing Connectors 226
Twin Cable 68, 69
Twin Thread Screws 149
Twist Drills 440-446
Twist Sockets 508
TX Bit Sockets 487, 488, 490
TX Keys 477-479
TX Screwdrivers 471, 473
TX-E Bit Sockets 496
Tyre And Mounting Lever 254
Tyre Bath 258, 502
Tyre Dressing 303, 304, 306
Tyre Fill (Syringe) 252
Tyre Filler (Tank) 255
Tyre Foam 303
Tyre Foot Pump 244
Tyre Gauges 243-244
Tyre Hand Rasp 250
Tyre Inflators (Compressors) 244-245
Tyre Inflators (Gauges) 239-242
Tyre Lever 254
Tyre Liner Scraper 254
Tyre Pressure Gauges 243-244
Tyre Reamers 252
Tyre Regroover 255
Tyre Repair (Aerosol) 244, 252
Tyre Repair Products 248-259
Tyre Sealant 251
Tyre Soap 251
Tyre Tread Depth Gauges 243



Tyre Valves 252-253
Tyre Valve Caps 253, 542
Tyre Valve Connectors 242-243
Tyre Valve Core Screwdrivers 254
Tyre Valve Cores 252
Tyre Valve Extension Holders 254
Tyre Valve Extensions 253
Tyre Valve Mounting Tool 254
Tyre Valve Tool 243

U

ULTRAGRIME Hand Wipes 359
UMETA Grease Nipples 316
Undercoating Gun 238
Universal Blue Gasket Compound 346
Universal Brake Pipe Flaring Tool Kit 506-507
Universal CV Boot Kit 464
Universal Joint (Impact) 495
Universal Joints 486
Universal Maintenance Lubricant (S•A•S) 321
Universal Markers 249
Universal Yellow Markers 249
U-Nuts 14, 154
Upgrade Auto Bulbs 98-101
Upholstery Cleaner 303
U-POL 'Tiger Seal' PU Adhesive Sealants 347
USB Battery Charger 116
USB Charging Hand Lamps (LED) 80-85
USB Mains Sockets 70
Utility Knives 456-457
Utility Scissors 458
UV Dyes 313

V

Vacuum Kits 365-368
Vacuum/Blower Kit 239
Valeting Range 302-309
Valve Core Screwdrivers 254
Valve Extension Caps 253
Valve Extension Holders 254
Valve Extensions 253
Valve Grinding Sticks 268, 298
Valve Holders 254
Valve Mounting Tool 254
Valves (Tubeless) 252-253
VAUXHALL Trim Clips 203-204
VDE Cutting Pliers 60-62, 460
VDE Hand Tools 61-65, 481, 488-489, 491, 514-516, 550-552
VDE Impact Sockets 494, 497



VDE Pliers 61-62, 460, 550, 515
VDE Screwdrivers 472
VDE Socket Sets 65, 551
VDE Star Drivers 63, 472, 516, 552
VDE Wrenches 64, 551
Vehicle Interior Protection Set 312
Vehicle Interior Strip Lights (LED) 88, 289
Vehicle Jump-Starter (Micro) 113
Vehicle Marque Trim Clips 191-204
Vehicle Roof Top Warning Sign (EV) 547
Vehicle Shampoo 304, 307
Vehicle Warning Signs (EV) 547
Vehicle Wash Brushes 308
Vernier Calipers 465
'Vertex' Couplings 230
Vests (Hi Vis) 402
Vinyl/Nitrile Hybrid Gloves 391

VIP GERMAN TECHNOLOGY

VIP Adhesives/Sealants 326, 343, 349
VIP MS-Polymer Sealants 349
VIP Polyurethane Repair Adhesives 343
VIP 'Power Mix' 343
VIP Primers 326

IRWIN VISE-GRIP

VISE-GRIP Locking Pliers 462

VISION

VISION LED Lamps 76, 80, 82-85
VISION wireless Charging Lighting 82-83
Visors (Safety) 395-396, 408
Voltage Detector (EV) 517, 549
Voltage Multimeter (EHV) 517, 549
Voltage Testers 517-518
VOLVO Trim Clips 204
VTG6A MOT Plate Holder 280
Vulcanising Fluid 249
VW Trim Clips 191-193

W

Waffle Pads (Body Shop) 310-311, 430-431
Waist Coats (Hi Vis) 402
Wall Panels (Louvred) 528, 529
Wall Plugs 150, 442
Wand Style LED Hand Lamp 80, 81, 83, 84
Warning Signs (EV) 547
Warning Signs/Stickers 384-387
Warning Wing Cover (EV) 546

WARRIOR
OUR STRENGTH IS YOUR GUARANTEE

WARRIOR 282-283
Wash Brushes 308
Wash Leather 309
Wash Mits 309
Washer Jet Tool 511
Washer Pump 279
Washer Tubing 279
Washers (Aluminium) 10, 139, 143
Washers (Copper Sealing) 10, 140-144
Washers (Copper) 9, 10, 138-142
Washers (Diesel Injector) 10, 20, 141
Washers (Dowty Type) 9, 141, 143
Washers (Fibre) 9, 139, 143
Washers (Flat) 8, 136-137, 540
Washers (Lock) 8, 138
Washers (Repair) 9, 135, 540
Washers (Rivet) 157, 138
Washers (Sealing) 10, 140-144
Washers (Shim) 8
Washers (Spring) 9, 137
Washers (Sump Plug) 10, 20, 142-143, 274-275
Washers + Seals 8-11, 135-144
Waste Bins 362
Water (De-Ionised) 301
Water Finding Paste 295
Water Finding Strips 295
Water Pump Pliers 464
Watering Can 368
Waterless Wash & Wax 307
Wax & Wash 304, 307
Wax Spray 307



WD-40 321
Weld Anti-Spatter 411
Welders' Face Shields 408
Welding + Accessories 408-411
Welding Clamp Pliers 462
Welding Curtain 409
Welding Electrodes 409



Welding Goggles 396, 408
Welding Machine 416
Welding Mat 416
Welding Nozzle Cleaners 410
Welding Nozzles 410
Welding Pins (Stud) 411
Welding Protection 408



Welding Rods 409
Welding Sundries 408-411
Wet & Dry Papers 423
Wet Floor Sign 364, 377
Wet Wipes 358-359, 360
Wheel Balancing Weight Pliers 257
Wheel Brushes (Wire) 418-419
Wheel Chock 258, 502
Wheel Cleaner (Alloy) 304, 306
Wheel Impact Sockets 497
Wheel Nut Indicators 256
Wheel Nut Removal Kit 256, 509
Wheel Nut Sockets 497
Wheel Tools 502-504
Wheel Weight Pliers 257
Wheel Weight Removal Tool 257



Wheel Weights 257
Wheels (Flap) 424
Wheels (Grinding) 417
Wheels (Poly Abrasive) 428
Wheels + Tyres 248-261
Whip Check Cables 294
Whip Hose (Air Line) 236



White Grease with PTFE 323
White Primer 327
White Rags-In-A-Bag 362
White Spirit 331
Wind Back Tool (Brakes) 507
Windproof Flame Torches 33, 413
Windscreen Cutting Wire 512
Windscreen Cutting Wire Handles 512
Windscreen Products 278-279
Windscreen Sealer (VIP) 349
Windscreen Tools 511-512



Windscreen Wash 279, 300-301
Windscreen Washer Accessories 225, 279
Windscreen Washer Jet Tool 511
Windscreen Washer Pump 279
Windscreen Wiper Arm Pullers 511
Wing Cover (Magnetic) 312
Wing Cover (Warning) (EV) 546
Wing Nuts 134
WINTEC Bottle Jacks 259, 503
Wiper Arm Pullers 511
Wiper Blade Refills 279
Wiper Blades 278-279
Wipes (General Purpose Material) 362
Wipes (Paper) 361
Wipes (Sanitising) 360
Wire (Locking) 280



Wire Brushes 418-421
Wire Connectors 35
Wire Feeder/Starter Tool 512
Wire Handles 512
Wire Rope Grips 281
Wire Scratch Brushes 421
Wire Strippers 60-62
Wire Wheels 418-419
Wire Wool 417
Wireless Charging Lighting (VISION) 82-83
Wiring Grommets 26, 39
Wiring Tools 60-62
Wood Fibre Absorbent 376
Wooden Nail Brushes 361
Woodruff Keys 18, 166
Woodscrews (Multipurpose Screws) 149
Woollen Polishing Pads 310-311, 431
Work Gloves 393-394
Work Lamps 86, 288
Work Lights 85
Wrench Organizer (for Spanners) 480



Wrenches (Adjustable) 482
Wrenches (Oil Filter) 510
Wrenches (Spanners) 480-483
Wrenches (VDE) 64, 481, 515, 551

X

Xenon Performance Halogen Auto Bulbs 98-101
'Xenon150' Auto Bulbs 98-101
'XF' High Flow Air Couplings 232

Y

Yellow Marker Pens (Crayons) 249

Z

ZALPON Hand Cleaners 353



Zinc Spray 326
'Zing' Hand Cleaner 353
Zip Ties 56-59, 539



'Zippy' Type Scrapers 456
Zirconium Flap Discs 429
'Zorange' Hand Cleaner 353
Z-Swivel Connector 234

A

AB2 12, 148
AB3 5, 129
AB4N 5, 129
AB5N 3, 122
AB6N 6, 132
AB7N 3, 122
AB8N 6, 132
AB9N 2, 120
AB10N 6, 132
AB11N 3, 120
AB12N 6, 132
AB13N 7, 133
AB14N 7, 133
AB15N 7, 133
AB16 4
AB17 4
AB18 4
AB20N 8, 136
AB21N 9, 137
AB22N 9, 135
AB23 10, 140
AB24N 9-10, 138
AB25N 9, 139
AB27N 8, 138
AB28N 8, 138
AB29 21, 165, 268
AB30N 21, 269
AB32N 16, 164
AB33 16, 163
AB35 16, 165
AB37N 17, 162
AB38 19, 210, 215
AB41N 25, 48
AB42 22, 30
AB43 22, 30
AB45N 20, 264
AB46 21
AB47N 18, 166
AB48N 15, 159
AB49N 14, 154
AB50 14, 156
AB51N 14, 155
AB55N 17, 163
AB61 11, 144
AB62 13, 146
AB63N 12, 149
AB64N 19, 221
AB67N 9, 141
AB68N 5, 129
AB71 13, 150
AB72 18, 165
AB73 16, 164
AB74 19, 226
AB76N 8, 136
AB77N 9, 137
AB78N 7, 131
AB80 16, 165
AB81 11, 144
AB85N 20, 265, 267
AB88N 17, 164
AB89 18, 165
AB92 4, 126
AB94 12, 148
AB95N 19, 221
AB97N 18, 218
AB99 18, 218-219
AB100 11, 144
AB100/1 144
AB100/2 144
AB100/3 144
AB100/4 144
AB100/5 144
AB100/6 144
AB100/7 144
AB100/8 144
AB100/9 144
AB100/10 144
AB100/11 144
AB100/12 144
AB100/13 144
AB100/14 144
AB100/15 144
AB100/16 144
AB100/17 144
AB100/18 144
AB100/19 144
AB100/20 144
AB100/21 144
AB100/22 144
AB100/23 144
AB100/24 144
AB100/25 144
AB100/26 144
AB100/27 144
AB100/28 144
AB100/29 144
AB100/30 144
AB101 11, 144
AB101/1 144
AB101/9 144
AB101/16 144
AB101/20 144
AB101/22 144
AB101/23 144
AB101/24 144
AB101/25 144
AB101/26 144
AB101/28 144
AB101/29 144
AB101/30 144
AB102 19, 209
AB103 23, 40
AB104N 6, 134
AB106 10, 140
AB107 9, 141
AB109N 8, 136
AB110N 22, 30
AB111N 19, 221
AB112 15, 158
AB114N 23, 33
AB115N 21
AB116 20, 277
AB117N 10, 20, 143, 275
AB118 25, 51
AB119N 8, 136
AB120 21, 269
AB123N 23, 33
AB125 23, 32
AB126 11, 144
AB127N 17, 163
AB128N 2, 121
AB129N 2, 121
AB130N 2, 121
AB132 14, 151
AB134N 5, 130
AB135N 5, 130
AB137 12, 151
AB138 12, 151
AB140 13, 149
AB141 12, 148
AB142 10, 20, 141
AB143 9, 139
AB144 19, 215
AB145N 20, 267
AB146N 15, 159
AB147N 23, 31
AB149 10, 139
AB151 15, 170
AB152 15, 170, 175
AB153 15, 175
AB154 2, 121
AB155 6, 132
AB156N 7, 133
AB157 8, 137
AB158 9, 137
AB159 21
AB160 22, 28
AB161 22, 29
AB162 22, 30
AB163N 2, 121
AB164 25, 48
AB165N 25, 50
AB166 14, 154
AB167N 14, 155
AB168N 13, 150
AB172 15, 175
AB173 17, 162
AB174 17, 162
AB175N 25, 50
AB176 25, 51
AB178N 24, 53
AB179 25, 50
AB181 7, 131
AB182 7, 131
AB183 7, 131
AB184 13, 146
AB187 18, 220
AB188 18, 220
AB189 19, 221
AB190 23, 32
AB191N 26, 39
AB192N 26, 39
AB193 24, 54
AB194 24, 52-53
AB201N 7, 133
AB202N 6, 132
AB204N 4
AB206 16, 165
AB207N 21
AB208N 8, 138
AB209N 5, 128
AB215 2
AB216 18, 166
AB219 4
AB220 21, 261
AB221 23, 40
AB222 13, 147
AB244 26, 39
AB253 15, 170
AB501 22, 28
AB502 22, 29
AB503 25, 48
AB504 14, 155
AB505 10, 140
AB506 13, 150
AB507 12, 148
AB508 16, 164
AB509 23, 30
AB510 6, 133
AB520 24, 36
AB521 24, 37
AB522 24, 38
AB555 16, 165
AB561 17, 162
AB562 4, 126
AB563 4, 127
AB564 2, 120
ABM 8, 10, 13-14, 17-18, 21, 26, 531
ABR 3, 26, 531
ABX 26, 531
AC3 280
AC4 280
AC6 280
AC7 280
AC8 280
AC10 282
AC11 280
AC13 280
AC14 282
AC15 282
AC101 281
AC103 281
AC104 281
AC131 284
AC250 280
AC251 280
AC3120 283
AC3130 283
AC3220 283
AC3240 283
AC3320 283
AC3330 283
AC3340 283
AC4110 283
AC4115 283
AC4120 283
AC4205 283
AC4210 283
AC4220 283
AC4520 283
AC5150 282
AC5480 282
ACE1020 210
ACE1021 210
ACE1025 206
ACE1026 206
ACE1027 206
ACE1028 206
ACE1029 206
ACE1030 206
ACE1031 206
ACE1032 206
ACE1033 206
ACE1034 206
ACE1035 206
ACE1036 206
ACE1037 206
ACE1038 206
ACE1039 206
ACE1040 206
ACE1042 206
ACE1075 206
ACE1102 206
ACE1103 206
ACE1104 206
ACE1105 206
ACE1106 206
ACE1107 206
ACE1108 206
ACE1109 206
ACE1110 206
ACE1111 206
ACE1112 206
ACE1114 206
ACE1116 206
ACE1118 206
ACE1120 206
ACE1171 210
ACE1172 210
ACE1173 210
ACE1174 210
ACE1175 210
ACE1176 210
ACE1177 210
ACE1178 210
ACE1179 210
ACE1180 210
ACE1181 210
ACE1182 210
ACE1183 210
ACE1184 210
ACE1185 210
ACE1186 210
ACE1187 210
ACE1189 210
ACE1190 210
ACE1234 209
ACE1235 209
ACE1236 209
ACE1237 209
ACE1238 209
ACE1239 209
ACE1240 209
ACE1241 209
ACE1242 209
ACE1243 209
ACE1301 206
ACE1302 206
ACE1309 210, 215
ACE1319 210, 215
ACE1320 210, 215
ACE1321 210, 215
ACE1322 210, 215
ACE1323 210, 215
ACE1324 210, 215
ACE1325 210, 215
ACE1326 210, 215
ACE1327 210, 215
ACE1328 210, 215
ACE1329 210, 215
ACE1330 210, 215
ACE1361 206
ACE1362 209
ACE1363 209
ACE1510 206
ACE1511 206
ACE1528 206
ACE1657 209
ACE1769 54, 210
ACE1770 54, 210
ACE1771 54, 210
ACE1772 54, 210
ACE1774 54, 210
ACE1776 54, 210
ACE1779 54, 210
ACE1782 54, 210
ACE1785 54, 210
ACE1789 54, 210
ACE1806 208
ACE1807 208
ACE1808 208
ACE1809 208
ACE1810 208
ACE1811 208
ACE1812 208
ACE1813 208
ACE1814 208
ACE1815 208
ACE1816 208
ACE1817 208
ACE1818 208
ACE1819 208
ACE1820 208
ACE1821 208
ACE1822 208
ACE1823 208
ACE1824 208
ACE1830 208
ACE1869 206
ACE2314 211
ACE2357 211
ACE2358 211
ACE2471 211
ACE2472 211
ACE2473 211
ACE2474 211
ACE2475 211
ACE2476 211
ACE2477 211
ACE2478 211
ACE2479 211
ACE2480 211
ACE2481 211
ACE2482 211
ACE2483 211
ACE2484 211
ACE2485 211
ACE2486 211
ACE2487 211
ACE2488 211
ACE2489 211
ACE4040 211
ACE4041 211
ACE4042 211
ACE4043 211
ACE4044 211
ACE4045 211
ACE4046 211
ACE4047 211
ACE4048 211
ACE4049 211
ACE4050 211
ACE4051 211
ACE4052 211
ACE4053 211
ACE4054 211
ACE4055 211
ACE4056 211
ACE4057 211
ACE4058 211
ACE4070 207
ACE4071 207
ACE4072 207
ACE4073 207
ACE4074 207
ACE4075 207
ACE4076 207
ACE4077 207
ACE4078 207
ACE4079 207
ACE4080 207
ACE4081 207
ACE4082 207
ACE4083 207
ACE4084 207
ACE4085 207
ACE4086 207
ACE4087 207
ACE4096 207
ACE4097 207
ACE4098 207
ACE4099 207
ACE4100 207
ACE4101 207
ACE4102 207
ACE4103 207
ACE4104 207
ACE4105 207
ACE4106 207
ACE4107 207
ACE4108 207
ACE4109 207
ACE4110 207
ACE4111 207
ACE4112 207
ACE4113 207
ACE4114 207
ACE4115 207
ACE4120 209
ACE4121 209
ACE4122 209
ACE4123 209
ACE4124 209
ACE4125 209
ACE4126 209
ACE4127 209
ACE4128 209
ACE4129 209
ACE4130 209

ACE4131 209
ACE4132 209
ACE4138 209
ACE4192 207
ACE4193 209
ACE4219 211
ACE4220 211
ACE4223 207
ACE4505 208
ACE4506 208
ACE4507 208
ACE4508 208
ACE4509 208
ACE4510 208
ACE4511 208
ACE4512 208
ACE4513 208
ACE4514 208
ACE4515 208
ACE4516 208
ACE4517 208
ACE4519 208
ACE4520 208
ACE4521 208
ACE4522 208
ACE4523 208
ACE4524 208
ACE4525 208
ACE4579 211, 260
ACE4907 211, 260
ACE4908 211, 260
ACE6020 207, 209, 216
ADB10 300
ADB20 300
ADB205 300
ADB301 300
ADB302 300
AL2 234
AL3 230
AL4 230
AL5 230
AL8 234
AL10 229
AL11 228
AL12 230
AL13 228
AL14 241
AL14H 241
AL15 242
AL16 242
AL17 228
AL18 233
AL19 233
AL20 233
AL22 228
AL23 230
AL25 242
AL27 243
AL28 243
AL29 243
AL31 230
AL32 230
AL33 234
AL34 233
AL35 235
AL37 234
AL38 230
AL39 234
AL40 242
AL41 230
AL42 241
AL42H 241
AL43 242
AL44 243
AL45 243
AL46 233
AL47 233
AL48 233
AL49 233
AL50 234
AL51 234
AL52 234
AL53 234
AL54 234
AL55 234
AL56 234
AL57 234
AL58 234
AL59 234
AL60 236
AL61 242
AL63 229
AL65 229
AL67 234
AL70 242
AL72 236
AL73 236
AL76 229
AL78 235
AL79 244
AL80 244
AL81 241
AL82 241
AL83 241
AL84 241
AL85 241
AL86 241
AL87 241
AL88 241
AL89 239
AL90 223, 294
AL91 223, 294
AL95 244
AL101 230
AL102 230
AL103 230
AL124 230
AL125 230
AL126 230
AL130 230
AL131 230
AL132 230
AL133 230
AL161 231
AL162 231
AL180 233
AL201 232
AL202 232
AL203 232
AL204 232
AL206 232
AL208 232
AL210 232
AL213 232
AL221 232
AL222 232
AL231 232
AL232 232
AL261 233
AL262 233
AL263 233
AL264 233
AL265 233
AL266 233
AL267 233
AL268 233
AL316 230
AL318 230
AL319 230
AL500 223, 294
ALG1 238
ALG2 238
ALG3 238
ALG4 238
ALG5 238
ALG10 238
ALR1 229
ALT1 237
ALT2 237
ALT3 237, 444
ALT4 237
ALT5 237
ALT6 236
ALT7 236
ALT8 236
ALT9 236
ALY8 228
ALY10 228
ALY12 228
ALY28 229
AMB100 315
AMB110 322
AMB111 322
AMB120 326
AMB121 326
AMB130 329, 416
AMB131 329, 416
AMB132 329, 416
AMB133 329, 416
AP5 53
AP8 125
AP9 281
AP11 268
AP13 166
AP14 166
AP15 166
AP16 331
AP19 331
AP24 166
AP26 166
AP30 331
AP31 331
AP33 40
AP35 166
AP37 276
AP40 523
AP41 58
AP48 331
AP49 149-150, 442
AP50 125
AP52 125
AP53 523
AP59 276
AP61 225, 279
AP63 308
AP64 121
AP65 121
AP67 121
AP68 121
AP70 425
AP71 226
AP72 226
AP73 226
AP177 118
AS1 151
AS2 151
AS3 151
AS4 151
AS12 151
AS13 151
AS22 151
AS23 151
AS32 151
AS33 151
AS42 151

B

BAG1 533
BAG2 533
BAG3 533
BAG4 533
BAG5 533
BAG6 533
BAG7 533
BAG8 533
BAG9 533
BAG10 533
BAG11 533
BAG12 533
BAG13 533
BAG14 362
BAG15 312
BAG17 362
BAG18 282
BAG21 533
BAG22 533
BAG23 533
BAG24 533
BAG30 312
BAG31 312
BAG35 312
BAG36 312
BAG40 312
BAG51 312
BAT1 115
BAT2 115
BAT3 115
BAT4 115
BAT5 115
BAT6 115
BAT7 115
BAT8 115
BAT9 115
BAT10A 118
BAT10N 118
BAT11 117
BAT12 117
BAT13 117
BAT14 117
BAT19 118
BAT21 118
BAT23 118
BAT24 118
BAT25 118
BAT28 118
BAT30 115
BAT32 118
BAT35 118
BAT36 118
BAT37 118
BAT40 118
BAT50 118
BAT51 117
BAT80 117
BAT84 116
BAT105 114
BAT105A 114
BAT106 114
BAT106A 114
BAT107 114
BAT107A 114
BAT108 114
BAT108A 114
BAT109 114
BAT109A 114
BAT117 117
BAT118 117
BAT131 117
BAT151 117
BAT151A 117
BAT185 117
BAT186 116
BAT205 116
BAT206 116
BAT207 116
BAT208 116
BAT209 116
BAT300 115
BAT301 115
BAT305 114
BAT306 114
BAT307 114
BAT308 114
BAT309 114
BAT407 115
BAT407A 115
BAT408 115
BAT408A 115
BC1 113
BC2 113
BC3 113
BC4 113
BC5 113
BC9 113
BC500 113
BN1 263
BN2 263
BN3 263
BN11 262
BN12 262
BN13 262
BN14 262
BN15 262
BN16 262
BN17 262
BN21 262
BN41 264
BN42 264
BN46 264
BN62 265
BN63 265
BN65 265
BN66 265
BN67 264
BN71 267
BN72 267
BN81 266
BN82 266
BN84 266
BN85 266
BN86 266
BN102 267
BN103 263
BN104 263
BN105 263
BN106 264
BN107 265
BN108 263
BN109 263
BN110 263
BN111 263
BN112 263
BN113 263
BN114 263
BN115 263
BN116 264
BN117 263
BN118 263
BN150 266
BN151 266
BN152 266
BN153 266
BN154 266
BN155 266
BN156 266
BN157 266
BN158 266
BN159 266
BN160 266
BN161 262
BN162 262
BN163 266
BN164 267
BN165 266
BN166 267
BN167 262
BN168 262
BN169 262
BN170 262
BN171 264
BN172 264
BN173 265
BN174 265
BN175 262
BN176 262
BN177 267
BN178 267
BN179 267
BN181 264
BN182 264
BN183 262
BN184 262
BN185 262
BN186 264
BN187 265
BN188 265
BN189 262
BN190 262
BN191 264
BN192 263
BN193 263
BN194 263
BN195 263
BN196 264
BN197 263
BN198 264
BP3 227, 265
BP4 227, 265
BP5 227, 265
BP6 227, 265
BP11 227, 265
BR6 164, 267
BR7 164, 267
BR10 225
BR51 267
BR52 267
BR53 267
BR61 267
BR62 267
BR71 267
BR72 267
BR73 267
BR74 267
BT1 42
BT2 42
BT3 42
BT4 42
BT7 43
BT21 42
BT22 42
BT23 42
BT24 42
BT25 42
BT26 42
BT27 42
BT28 42
BTC1 42
BTC2 42
BTC3 42
BTC4 42

C

CAN1 370
CAN2 370
CAN3 372
CAN3A 372
CAN7 371
CAN8 372
CAN11 317, 370
CAN12 314, 371
CAN12K 371
CAN13 371

CAN13K 371
CAN14 371
CAN14K 371
CAN15 314, 371
CAN16 317, 370
CAN17 251
CAN18 317, 370
CAN19 371
CAN20 369
CAN21 369
CAN22 369
CAN23 369
CAN24 369
CAN25 314, 370
CAN26 372
CAN27 296, 307, 371
CAN28 296, 306, 320, 371
CAN30 370
CAN50 314, 370
CAN55 372
CAN56 372
CAN60 314, 370
CAN105 369
CAN110 369
CAN305 369
CAN310 369
CAN320 369
CB20 296, 320
CP11 227, 265
CPR14 44
CPR14M 44
CPR16 44
CPR20 44
CPR25 44
CPR25M 44
CPR30 44
CPR35 44
CPR40 44
CPR40M 44
CPR60M 44
CVB88 260
CVB96 260
CVB96B 260

D

DAB14 446
DAB14.5 446
DAB15 446
DAB16 446
DAB17 446
DAB18 446
DAB19 446
DAB20 446
DAB22 446
DAB25 446
DAC1 441
DAC1.5 441
DAC2 441
DAC2.5 441
DAC3 441
DAC3.3 441
DAC3.5 441
DAC4 441
DAC4.2 441
DAC4.5 441
DAC5 441
DAC5.5 441
DAC6 441
DAC6.5 441
DAC6.8 441
DAC7 441
DAC7.5 441
DAC8 441
DAC8.5 441
DAC9 441
DAC9.5 441
DAC10 441
DAC10.2 441
DAC10.5 441
DAC11 441
DAC11.5 441
DAC12 441
DAC12.5 441
DAC13 441
DACK1 441
DACK2 441
DAG1.5 441
DAG10 441
DAG10.5 441
DAG11 441
DAG11.5 441
DAG12 441
DAG12.5 441
DAG13 441
DAG2 441
DAG2.5 441
DAG3 441
DAG3.5 441
DAG4 441
DAG4.5 441
DAG5 441
DAG5.5 441
DAG6 441
DAG6.5 441
DAG7 441
DAG7.5 441
DAG8 441
DAG8.5 441
DAG9 441
DAG9.5 441
DAGK1 441
DAGK2 441
DAM1 440
DAM1.5 440
DAM10 440
DAM10.5 440
DAM11 440
DAM12 440
DAM13 440
DAM2 440
DAM2.5 440
DAM3 440
DAM3X 440
DAM3.3 440
DAM3.5 440
DAM4 440
DAM4.2 440
DAM4.5 440
DAM4X 440
DAM5 440
DAM5.5 440
DAM5X 440
DAM6 440
DAM6.5 440
DAM6X 440
DAM7 440
DAM7.5 440
DAM8 440
DAM8.5 440
DAM9 440
DAM9.5 440
DAMK1 440
DAMK2 440
DAP14 440
DAP14X 440
DAP18 440
DAP18X 440
DAP316 440
DAP316X 440
DAR1 436
DAR2 436
DAR3 436
DAR5 436
DAR7 436
DAR9 436
DAR10 436
DAR11 436
DAR12 436
DAR14 436
DAR16 436
DAR17 436
DAR19 436
DAR20 436
DAR21 436
DAR25 436
DAR26 436
DAR27 436
DAR28 436
DAR29 436
DARK1 436
DB1 437
DB2 437
DB3 437
DB4 437
DB5 437
DB6 437
DB7 437
DB8 437
DB9 437
DB10 437
DB11 437
DB12 437
DB13 437
DB14 437
DB15 437
DB16 437
DB17 437
DB18 437
DB19 437
DB20 437
DB21 437
DB22 437
DB23 437
DB24 437
DBK3 437
DC1 261
DC2 261
DC3 261
DC4 261
DC5 261
DC6 261
DC70 298
DCB1 445
DCB1.5 445
DCB2 445
DCB2.5 445
DCB3 445
DCB3.2 445
DCB3.3 445
DCB3.5 445
DCB4 445
DCB4.5 445
DCB4.8 445
DCB5 445
DCB5.5 445
DCB6 445
DCB6.5 445
DCB7 445
DCB7.5 445
DCB8 445
DCB8.5 445
DCB9 445
DCB9.5 445
DCB10 445
DCB10.5 445
DCB11 445
DCB11.5 445
DCB12 445
DCB12.5 445
DCB13 445
DCK6 446
DCK19 445
DCK25 445
DCL62 268
DCL63 268
DCL64 268
DDK19 443
DDK25 443
DDK170 443
DDW1 446
DDW2 446
DDW3 446
DDW4 446
DEB1 357
DEB2 356
DEB3 356
DEB4 356
DEB5 357
DEB6 356
DEB7 357
DEB15 353, 357
DEB20 322
DEB22 356
DEB22C 356
DEB24 356
DEB24B 356
DEB32 356
DEB32C 356
DEB34 356
DEB34B 356
DEB74 357
DEB74B 357
DEB74PP 353, 357
DEB75 353, 357
DEB80A 357
DEB81 357
DEB81B 357
DEB90A 357
DEB91 357
DEB91B 357
DEB112 356
DEB112C 356
DEB114 356
DEB114B 356
DEB142 356
DEB142B 356
DEB200 357
DEB201 357
DEB201B 357
DET1 379
DET6 379
DET7 379
DGM1 445
DGM1.5 445
DGM2 445
DGM2.5 445
DGM3 445
DGM3.5 445
DGM4 445
DGM4.5 445
DGM5 445
DGM5.5 445
DGM6 445
DGM6.5 445
DGM7 445
DGM7.5 445
DGM8 445
DGM8.5 445
DGM9 445
DGM9.5 445
DGM10 445
DGM10.5 445
DGM11 445
DGM11.5 445
DGM12 445
DGM12.5 445
DGM13 445
DH12 442
DH14 442
DH18 442
DH38 442
DH116 442
DH316 442
DH332 442
DH516 442
DH532 442
DH564 442
DH716 442
DH732 442
DH764 442
DH932 442
DH964 442
DH1132 442
DH1164 442
DH1332 442
DH1364 442
DH1532 442
DH1564 442
DH1764 442
DH1964 442
DH2164 442
DH2364 442
DH2564 442
DH2764 442
DH2964 442
DH3164 442
DHK19 442
DHK25 442
DHM1 442
DHM1.5 442
DHM2 442
DHM2.5 442
DHM3 442
DHM3.2 442
DHM3.3 442
DHM3.5 442
DHM4 442
DHM4.2 442
DHM4.5 442
DHM4.8 442
DHM4.9 442
DHM5 442
DHM5.5 442
DHM6 442
DHM6.5 442
DHM6.8 442
DHM7 442
DHM7.5 442
DHM8 442
DHM8.5 442
DHM9 442
DHM9.5 442
DHM10 442
DHM10.2 442
DHM10.5 442
DHM11 442
DHM11.5 442
DHM12 442
DHM12.5 442
DHM13 442
DKEY2 448
DKEY3 448
DPMK5 447
DR12 444
DR14 444
DR14L 444
DR18 444
DR18L 444
DR34 446
DR38 444
DR58 446
DR78 446
DR116 444
DR316 444
DR316L 444
DR332 444
DR516 444
DR532 444
DR564 444
DR716 444
DR732 444
DR764 444
DR916 446
DR932 444
DR964 444
DR1116 446
DR1132 444
DR1164 444
DR1316 446
DR1332 444
DR1364 444
DR1532 444
DR1564 444
DR1764 444
DR1964 444
DR2164 444
DR2364 444
DR2564 444
DR2764 444
DR2964 444
DR3164 444
DRC1 448
DRC2 448
DRC5 448
DRC6 448
DRD25 445
DRK8 447
DRK19 444
DRK25 444
DRM1 444
DRM1.5 444
DRM2 444
DRM2.5 444
DRM3 444
DRM3.2 444
DRM3.3 444
DRM3.5 444
DRM4 444
DRM4.5 444
DRM4.8 444
DRM5 444
DRM5.5 444
DRM6 444
DRM6.5 444
DRM7 444
DRM7.5 444
DRM8 444
DRM8.5 444
DRM9 444
DRM9.5 444
DRM10 444
DRM10.5 444
DRM11 444
DRM11.5 444
DRM12 444
DRM12.5 444
DRM13 444
DRP1 411
DRS14 446
DRS15 446
DRS16 446
DRS18 446
DRS19 446
DRS20 446
DRST18 446
DRST32 446
DSL21N 300
DSL31 302
DSL40 302
DSL50 303
DSL60 300
DSL62 300

DX12 443
DX14 443
DX18 443
DX38 443
DX116 443
DX316 443
DX332 443
DX516 443
DX532 443
DX564 443
DX716 443
DX732 443
DX764 443
DX932 443
DX964 443
DX1132 443
DX1164 443
DX1332 443
DX1364 443
DX1532 443
DX1564 443
DX1764 443
DX1964 443
DX2164 443
DX2364 443
DX2564 443
DX2764 443
DX2964 443
DX3164 443
DXC2.5 445
DXC3.0 445
DXC3.2 445
DXC3.3 445
DXC3.5 445
DXC4.0 445
DXC4.5 445
DXC5.0 445
DXC5.5 445
DXC6.0 445
DXC6.5 445
DXC8.0 445
DXM1 443
DXM1.5 443
DXM2 443
DXM2.5 443
DXM3 443
DXM3.2 443
DXM3.3 443
DXM3.5 443
DXM4 443
DXM4.2 443
DXM4.5 443
DXM4.8 443
DXM4.9 443
DXM5 443
DXM5.5 443
DXM6 443
DXM6.5 443
DXM6.8 443
DXM7 443
DXM7.5 443
DXM8 443
DXM8.5 443
DXM9 443
DXM9.5 443
DXM10 443
DXM10.2 443
DXM10.5 443
DXM11 443
DXM11.5 443
DXM12 443
DXM12.5 443
DXM13 443

E

EAC1 53
EAC2 53
EAC3 53
EAC4 53
EAC4BK 53
EAC6 55
EAC9 53
EAC9BK 53
EAC13 55
EAC26 55
EAC27 55
EAC100 54, 213
EAC105 54, 213
EAC106 54, 213
EAC108 54, 213
EAC110 54, 213
EAC113 54, 213
EAC116 54, 213
EAC121 54, 213
EAC125 54, 213
EAC129 54, 213
EAC135 54, 213
EAC138 54, 213
EAC144 54, 213
EAC148 54, 213
EAC152 54, 213
EAC160 54, 213
EAC405 54
EAC406 54
EAC409 54
EAC412 54
EAC419 54
EB149 93
EB150 93
EB207 93
EB209 93
EB233 93
EB239 93
EB241 92
EB242 93
EB245 93
EB249 93
EB264 93
EB269 93
EB286 93
EB334 92
EB346 92
EB380 92
EB382 92
EB448 90
EB453 90
EB460 90
EB466 90
EB472 91
EB474 90
EB475 91
EB477 90
EB501 92
EB501A 92
EB507 92
EB508 93
EB566 92
EB581 92
EB9005 90
EB9006 90
EB85122 91
EB85402 91
EBC101 87, 290
EBC102 87, 290
EBC103 87, 290
EBC104 87, 290
EBC203 87, 290
EBC301 87, 291
EBC302 87, 290
EBC303 87, 291
EBC303G 87, 291
EBC305 87, 291
EBL270 88, 289
EBL330 88, 289
EBL570 88, 289
EBT6087 287
EBT6095A 287
EBT6095R 287
EBT6095W 287
EBT7008 286
EBT7009 286
EBT7058 286
EBT7060 287
EBT7069 287
EBT7085 287
EBT7099 287
EBT9550 284, 286
EBT9553 284, 286
EBT9711 287
EBU007 110
EBU027 110
EBU033 110
EBU034 110
EBU077 110
EBW1 86, 288
EBW2 86, 288
EBW3 86, 288
EBW4 86, 288
EBW5 86, 288
EBW6 86, 288
EC9 45
EC12 279
EC13 44, 367
EC14 44, 367
EC15 44, 88
EC24 279
EC49 71
EC52 71
EC53 71
EC54 71
EC55 71
EC56 71
EC57 71
EC60 47
EC61 47
EC62 47
EC63 45-46
EC64 45-46
EC65 45-46
EC66 45-46
EC67 46
EC68 46
EC69 47
EC70 45
EC71 45
EC72 45
EC73 45
EC74 45
EC75 45
EC75A 45
EC76 45
EC76A 45
EC77 45
EC78 45
EC78A 45
EC80 45
EC81 45
EC82 44
EC83 44
EC84 44
EC85 44
EC86 46
EC87 46
EC88 44
EC88A 44
EC89 44
EC89A 44
EC90 44
EC90A 44
EC91 44
EC92 47
EC93 47
EC94 47
EC95 47
EC200BK 67
EC200BN 67
EC200BU 67
EC200GR 67
EC200PU 67
EC200RE 67
EC200WH 67
EC200YE 67
EC300BK 67
EC300BN 67
EC300BU 67
EC300GR 67
EC300PU 67
EC300RE 67
EC300WH 67
EC300YE 67
EC400BK 68
EC400BN 68
EC400RE 68
EC500BK 68
EC500BN 68
EC500RE 68
EC600BK 68
EC600BN 68
EC600RE 68
EC702 68
EC703 68
EC712 68
EC713 68
EC801 69
EC801RE 69
EC802 69
EC802RE 69
EC803 69
EC803RE 69
EC900 68
EC901 68
EC902 68
EC903 68
EC904 68
EC1102 69
EC1104 69
EC1201 69
EC1202 69
EC1204 69
EC1205 69
EC1207 69
EC1211 69
EC1221 69
EC1222 69
EC1223 69
EC1231 69
EC1232 69
EC1233 69
EC1234 69
EC2000BK 67
EC2000BN 67
EC2000BU 67
EC2000GR 67
EC2000PU 67
EC2000RE 67
EC2000WH 67
EC2000YE 67
EC3000BK 67
EC3000BN 67
EC3000BU 67
EC3000GR 67
EC3000PU 67
EC3000RE 67
EC3000WH 67
EC3000YE 67
EC7020 68
EC7030 68
EC7120 68
EC7130 68
ECC5 33
ECC25 33
ECC50 33
ECG16 55
ECG20 55
ECG25 55
ECG32 55
ECG40 55
ECG50 55
ECR 70
ECS10 55
ECS11 55
ECS16 55
ECS19 55
ECS29 55
ECS31 55
ECS33 55
ECS34 55
ECS41 55
ECS42 55
ECS43 55
ECS44 55
ECT1N 59
ECT2 59
ECT2D 59
ECT3 59
ECT4 59
ECT5N 59
ECT6 59
ECT7 59
ECT7D 59
ECT8 59
ECT9 59
ECT10 59
ECT20 59
ECT21 59
ECT22 59
ECT23 59, 189
ECT25 59, 189
ECT26 59
ECT35 59
ECT38 59
ECT39 59
ECT40 59
ECT41 59
ECT107 58
ECT108 58
ECT210 56
ECT210/5 56
ECT210/10 56
ECT210/55K 56
ECT216 56
ECT216/5 56
ECT216/10 56
ECT216/40K 56
ECT220 56
ECT220/5 56
ECT220/10 56
ECT220/30K 56
ECT314 56
ECT314/5 56
ECT314/10 56
ECT314/30K 56
ECT320 56
ECT320/5 56
ECT320/10 56
ECT320/20K 56
ECT330 56
ECT330/5 56
ECT330/10 56
ECT330/17K 56
ECT416 56
ECT416/5 56
ECT416/10 56
ECT416/16K 56
ECT420 56
ECT420/5 56
ECT420/10 56
ECT420/15K 56
ECT420BU 58
ECT420BU/5 58
ECT420BU/10 58
ECT420BU/15K 58
ECT420GR 58
ECT420GR/5 58
ECT420GR/10 58
ECT420GR/15K 58
ECT420RE 58
ECT420RE/5 58
ECT420RE/10 58
ECT420RE/15K 58
ECT420YE 58
ECT420YE/5 58
ECT420YE/10 58
ECT420YE/15K 58
ECT425 56
ECT425/5 56
ECT425/10 56
ECT425/12K 56
ECT430 56
ECT430/5 56
ECT430/10 56
ECT430/11K 56
ECT430BU 58
ECT430BU/5 58
ECT430BU/10 58
ECT430BU/11K 58
ECT430GR 58
ECT430GR/5 58
ECT430GR/10 58
ECT430GR/11K 58
ECT430RE 58
ECT430RE/5 58
ECT430RE/10 58
ECT430RE/11K 58
ECT430YE 58
ECT430YE/5 58
ECT430YE/10 58
ECT430YE/11K 58
ECT437 56
ECT437/5 56
ECT437/10 56
ECT437/9K 56
ECT437BU 58
ECT437BU/5 58
ECT437BU/10 58
ECT437BU/9K 58
ECT437GR 58
ECT437GR/5 58
ECT437GR/10 58
ECT437GR/9K 58
ECT437RE 58
ECT437RE/5 58
ECT437RE/10 58
ECT437RE/9K 58
ECT437YE 58
ECT437YE/5 58
ECT437YE/10 58
ECT437YE/9K 58
ECT439 56
ECT439/5 56
ECT439/10 56
ECT439/85 56
ECT443 56
ECT443/5 56
ECT443/10 56
ECT443/75 56
ECT720 56
ECT720/5 56
ECT720/10 56
ECT720/7K 56
ECT730 56
ECT730/5 56

ECT730/10 56
ECT730/5K 56
ECT737 56
ECT737/5 56
ECT737/10 56
ECT737/4K 56
ECT745 56
ECT745/5 56
ECT745/10 56
ECT745/25 56
ECT754 56
ECT754/5 56
ECT754/10 56
ECT754/2K 56
ECT943 56
ECT943/5 56
ECT943/10 56
ECT943/25 56
ECT953 56
ECT953/5 56
ECT953/10 56
ECT953/2K 56
ECT971 56
ECT971/5 56
ECT971/10 56
ECT971/2K 56
ECT978 56
ECT978/5 56
ECT978/10 56
ECT978/2K 56
ECT9102 56
ECT9102/5 56
ECT9102/1K 56
ECT1258 56
ECT1258/5 56
ECT1258/12 56
ECT12103 56
ECT12103/6 56
ECTG420 58
ECTG420/5 58
ECTG420/10 58
ECTG420/15K 58
ECTG430 58
ECTG430/5 58
ECTG430/10 58
ECTG430/11K 58
ECTG437 58
ECTG437/5 58
ECTG437/10 58
ECTG437/9K 58
ECTW1N 59
ECTW2 59
ECTW3 59
ECTW4 59
ECTW6 59
ECTW7 59
ECTW8 59
ECTW9 59
ECTW35 59
ECTW210 57
ECTW210/5 57
ECTW210/10 57
ECTW210/55K 57
ECTW216 57
ECTW216/5 57
ECTW216/10 57
ECTW216/40K 57
ECTW220 57
ECTW220/5 57
ECTW220/10 57
ECTW220/30K 57
ECTW314 57
ECTW314/5 57
ECTW314/10 57
ECTW314/30K 57
ECTW320 57
ECTW320/5 57
ECTW320/10 57
ECTW320/20K 57
ECTW330 57
ECTW330/5 57
ECTW330/10 57
ECTW330/17K 57
ECTW416 57
ECTW416/5 57
ECTW416/10 57
ECTW416/16K 57
ECTW420 57
ECTW420/5 57
ECTW420/10 57
ECTW420/15K 57
ECTW425 57
ECTW425/5 57
ECTW425/10 57
ECTW425/12K 57
ECTW430 57
ECTW430/5 57
ECTW430/10 57
ECTW430/11K 57
ECTW437 57
ECTW437/5 57
ECTW437/10 57
ECTW437/9K 57
ECTW439 57
ECTW439/5 57
ECTW439/10 57
ECTW439/85 57
ECTW443 57
ECTW443/5 57
ECTW443/10 57
ECTW443/75 57
ECTW720 57
ECTW720/5 57
ECTW720/10 57
ECTW720/7K 57
ECTW730 57
ECTW730/5 57
ECTW730/10 57
ECTW730/5K 57
ECTW737 57
ECTW737/5 57
ECTW737/10 57
ECTW737/4K 57
ECTW745 57
ECTW745/5 57
ECTW745/10 57
ECTW745/25 57
ECTW754 57
ECTW754/5 57
ECTW754/10 57
ECTW754/2K 57
ECTW943 57
ECTW943/5 57
ECTW943/10 57
ECTW943/25 57
ECTW953 57
ECTW953/5 57
ECTW953/10 57
ECTW953/2K 57
ECTW971 57
ECTW971/5 57
ECTW971/10 57
ECTW971/2K 57
ECTW978 57
ECTW978/5 57
ECTW978/10 57
ECTW978/2K 57
ECTW9102 57
ECTW9102/5 57
ECTW9102/1K 57
ECTW1258 57
ECTW1258/5 57
ECTW1258/12 57
ECTW12103 57
ECTW12103/6 57
EFA150 52
EFA180 52
EFB1 48
EFB2 48
EFB3 48
EFB4 48
EFB5 48
EFB7.5 48
EFB10 48
EFB15 48
EFB20 48
EFB25 48
EFB30 48
EFB40 48
EFB102 51
EFB103 51
EFB104 51
EFB105 51
EFB107 51
EFB110 51
EFB115 51
EFB120 51
EFB125 51
EFB130 51
EFB220 51
EFB230 51
EFB240 51
EFB250 51
EFB260 51
EFB270 51
EFB280 51
EFBM25 50
EFBM27.5 50
EFBM210 50
EFBM215 50
EFBM220 50
EFBM225 50
EFBM230 50
EFBM35 50
EFBM37.5 50
EFBM310 50
EFBM315 50
EFBX 49, 518
EFC5 52
EFC8 52
EFC16 52
EFC25 52
EFD3 52, 70
EFD5 52, 70
EFD13 52, 70
EFG2 53
EFG5 53
EFG10 53
EFG15 53
EFG20 53
EFG25 53
EFG35 53
EFG50 53
EFG101 53
EFG102 53
EFH1 53
EFH4 51
EFH5 49
EFH6 49
EFH7 51
EFH8 49
EFH9 49
EFH10 49
EFH11 53
EFH20 49
EFH30 49
EFH50 49
EFH84 51
EFH120 51
EFH130 51
EFH140 50
EFH150 49
EFH220 49
EFH230 49
EFH430 51
EFH530 49
EFJ20 52
EFJ30 52
EFJ40 52
EFJ50 52
EFJ60 52
EFJ120 52
EFJ130 52
EFJ140 52
EFJ150 52
EFJ160 52
EFL105 50
EFL107 50
EFL110 50
EFL115 50
EFL120 50
EFL125 50
EFL130 50
EFM150 52
EFM175 52
EFM250 52
EFM500 52
EFX3 48
EFX4 48
EFX5 48
EFX7.5 48
EFX10 48
EFX10K 48
EFX15 48
EFX15K 48
EFX20 48
EFX20K 48
EFX25 48
EFX30 48
EFX102 50
EFX103 50
EFX104 50
EFX105 50
EFX107 50
EFX110 50
EFX110K 50
EFX115 50
EFX115K 50
EFX120 50
EFX120K 50
EFX125 50
EFX130 50
EFX203 48
EFX204 48
EFX305 48
EFX307 48
EFX310 48
EFX315 48
EFX320 48
EFX325 48
EFX330 48
EG1 39
EG2 39
EG3 39
EG4 39
EG5 39
EG6 39
EG7 39
EG8 39
EG9 39
EG28 39
EG29 39
EG30 39
EG31 39
EG32 39
EG33 39
EG34 39
EG35 39
EG36 39
EG37 39
EG38 39
EH1 89
EH2 89
EH3 89
EH4 89
EHL12 88
EHL29 88
EHL30 88
EHL55 88
EHL300B 80
EHL300LR 80
EHL300LY 80
EHL300R 80
EHL301 84
EHL302 84
EHL303 84
EHL305 80
EHL640 88
EHL805 89
EHL810 89
EHL1000 80
EHLED4 89
EHLED4A 89
EHLED6 89
EHLED6A 89
EHLF2R 85
EHLF3R 85
EHLW400 82
EHLW410 83
EHLW411 82-83
EHLW420 83
EHLW421 82-83
EHLW430 83
EHLW431 82-83
EHLW440 83
EHLW441 82-83
EHS13 40
EHS13RE 40
EHS14 40
EHS14RE 40
EHS41 40
EHS41RE 40
EHS42 40
EHS42RE 40
EHS43 40
EHS43RE 40
EHS44 40
EHS44RE 40
EHS45 40
EHS45RE 40
EHS61 40
EHS62 40
EHS63 40
EHS64 40
ELED501RES 106
EM1 277
EM3 277
EM4 277
EMC5 53
EMC5BK 53
EMC9 53
EMC9BK 53
EMH250 88, 289
EMH400 88, 289
EMH1000 88, 289
EP209 97
EP269 97
EP286T 97
EP335 96
EP339 96
EP346 96
EPG36 55
EPG42 55
EPT1 41, 337
EPT2 41, 337
EPT3 41, 337
EPT4 41
EPT5 41
EPT6 41
EPT7 41, 337
EPT11 41, 337
EPT12 41, 337
EPT13 41, 337
EPT14 41, 337
EPT15 41, 337
EPT16 41, 337
EPT17 41, 337
EPT18 41, 337
EPT21 41, 337
ER12 100
ER24 100
ER149 105
ER150 104
ER180 105
ER207 105
ER209 104
ER233 107
ER239 108
ER241 103
ER242 108
ER245 105
ER246 105
ER247 104
ER248 105
ER249 107
ER260 108
ER264 108
ER265 108
ER269 108
ER272 108
ER273 108
ER274 108
ER281 107
ER283 107
ER286 109
ER286B 109
ER289 107
ER290 103
ER291 103
ER294 104
ER295 105
ER296 107
ER334 104
ER335 103
ER339 103
ER343 103
ER345 103
ER346 103
ER380 104
ER381 105
ER382 103
ER395 102
ER410 101
ER429 101
ER434 107
ER435 107
ER442 98
ER443 98
ER448 99
ER448N 99
ER448EQ 99
ER453 98
ER453N 98
ER460 98
ER460N 98
ER466 99
ER466N 99
ER470 107
ER472 99
ER472N 99
ER473 99
ER474 98

ER474N 98
ER475 99
ER475N 99
ER477 98
ER477N 98
ER501 106
ER501A 106
ER504 106
ER505 106
ER507 106
ER508 109
ER508T 109
ER508TCWH 109
ER509T 109
ER535 107
ER566 104
ER567 104
ER570 107
ER571 107
ER580 104
ER581 103
ER582 103
ER585 103
ER588 103
ER708 100
ER709 101
ER711 101
ER874 105
ER875 104
ER921 104
ER955 104
ER987 105
ER1471 109
ER1791 109
ER2401LED 109
ER8328 109
ER9005 100
ER9006 100
ER85122 102
ER85126 102
ER85402 102
ERAC820 245
ERAC900 244
ERB149 105
ERB150 104
ERB207S 105
ERB209 104
ERB233 107
ERB239 108
ERB241 103
ERB242 108
ERB245S 105
ERB246 105
ERB249 107
ERB264 108
ERB269 108
ERB272 108
ERB286 109
ERB294 104
ERB335 103
ERB343 103
ERB346 103
ERB380 104
ERB382 103
ERB501 106
ERB501A 106
ERB504 106
ERB505 106
ERB507 106
ERB508 109
ERB508T 109
ERB566 104
ERB580 104
ERB582 103
ERB581 103
ERB585 103
ERB955 104
ERB1496LED 105
ERB2416LED 103
ERB5076FSLED 106
ERB5076LED 106
ERBA50 113
ERCB116 73
ERCB120 73
ERCB125 73
ERCB132 73
ERCB316 73
ERCB320 73
ERCB325 73
ERCB332 73
ERCB340 73
ERCB350 73
ERCB363 73
ERCD243 73
ERCD413 73
ERCD425 73
ERCD443 73
ERCD463 73
ERCT816P 284, 286
ERCT830P 284, 286
ERCT900P 284, 286
ERCV5012 88, 289
ERCV5013 88, 289
ERCV9607 86, 288
ERCV9608 86, 288
ERCV9761 87, 291
ERCV9822 87, 291
ERDCP20 74
ERIL56 79
ERIL58 79
ERIL4200 81
ERIL4300 81
ERINV120 112
ERINVMA10 112
ERINVMA20 112
ERINVPA10 112
ERINVPA20 112
ERINVU300 112
ERINVU500 112
ERL1 43
ERL4 43
ERL5 43
ERL6 43
ERL7 43
ERL11 43
ERL100 43
ERLD1 313
ERLD2 313
ERLD4 313
ERMM500 517
ERP13 284
ERP14 284
ERP18 70
ERP20 70
ERP25 70
ERP41 284
ERP42 284
ERP42A 284
ERP50 70
ERP51 70
ERP52 70
ERP54 70
ERP55 70
ERP56 70
ERP57 70
ERP62 71
ERP63 71
ERP68 71
ERP68A 71
ERP69 71
ERP69A 71
ERP71 70
ERP74 70
ERP76 71
ERP77 71
ERP78 71
ERP79 71
ERP80 71
ERP81 71
ERP82 72
ERP83 72
ERP84 72
ERP85 72
ERP86 72
ERP88 72
ERP89 72
ERP90 72
ERP102 72
ERP103 72
ERP104 72
ERP105 72
ERP108 72
ERP109 72
ERP110 72
ERP111 72
ERP112 72
ERP116 284
ERP117 284
ERP125 71
ERP150 71
ERPB121 109
ERPPL300 113
ERSC808 113
ERSD125 73
ERSD140 73
ERSD163 73
ERSD310 73
ERSD340 73
ERSD363 73
ERSD380 73
ERSD410 73
ERSR230 72
ERST230 72
ERT5174 76
ERT5210 76
ERTC450 245
ERTC2000 245
ERTC6000 245
ERU175 111
ERU274 111
ERVEP1 74
ERVEP2 74
ERW207LED 105
ERW239CBLED 108
ERW380LED 104
ERW382LED 103
ERW477FLED 98
ERW501CBLED 106
ERW1511 101
ERW1548 99
ERW1572 99
ERW1577 98
ERW2336FSLED 107
ERW2394LED 108
ERW2396FSLED 108
ERW2396LED 108
ERW5014LED 106
ERW5016FSLED 106
ERW5016LED 106
ERW23912LED 108
ERW50112LED 106
ERWL10 85
ERWL50 85
ESL1 35
ESL2 35
ESL5 35
ESL6 35
ESL51 35
ESL52 35
ET1 31
ET2 31
ET3 28
ET4 28
ET5 29
ET6 28
ET7 29
ET8 30
ET9 28
ET10 29
ET10K 29
ET11 30
ET12 30
ET13 28
ET14 29
ET15 28
ET16 29
ET17 30
ET18 28
ET19 29
ET20 28
ET21 29
ET22 28
ET23 29
ET24 30
ET25 28
ET26 29
ET27 30
ET28 28
ET29 29
ET30 30
ET31 29
ET32 30
ET33 28
ET33K 28
ET34 29
ET34K 29
ET35 30
ET36 28
ET37 29
ET37K 29
ET38 30
ET39 31
ET41 31
ET42 29
ET43 30
ET44 28
ET45 28
ET46 29
ET47 29
ET48 28
ET49 30
ET50 30
ET51 28
ET52 29
ET53 28
ET54 29
ET55 28
ET56 29
ET57 28
ET58 29
ET59 30
ET60 31, 34
ET61 31, 34
ET62 33
ET63 33
ET64 33
ET65 33
ET66 33
ET67 29
ET68 33
ET69 33
ET70 33
ET71 33
ET72 33
ET73 33
ET74 33
ET75 33
ET76 33
ET77 33
ET78 33
ET79 33
ET80 33
ET81 33
ET82 33
ET83 33
ET84 33
ET85 33
ET91 32
ET91A 32
ET91K 32
ET92 32
ET92A 32
ET92K 32
ET93 32
ET201 32
ET202 32
ET203 32
ET204 32
ET221 32
ET222 32
ET223 32
ET224 32
ET241 32
ET242 32
ET301 32
ET302 32
ET303 32
ET304 32
ET401 31
ET402 31
ET403 31
ET404 31
ET405 31
ET406 31
ET407 31
ET408 31
ET409 31
ET410 31
ET420 31
ET421 31
ET423 31
ET428 31
ET429 31
ET432 31
ET481 31
ET482 31
ET550 36
ET551 36
ET552 36
ET553 36
ET554 36
ET555 36
ET556 36
ET557 36
ET558 36
ET560 37
ET561 37
ET562 37
ET563 37
ET564 37
ET565 37
ET566 37
ET567 37
ET568 37
ET570 38
ET571 38
ET572 38
ET573 38
ET574 38
ET575 38
ET576 38
ET577 38
ET578 38
ET600 39
ET601 39
ET602 39
ET603 39
ET604 39
ET605 39
ETB2.5 35
ETB5 35
ETB15 35
ETB30 35
ETB50 35, 89
ETB51 89
ETB52 89
ETB102 35
ETB103 35
ETB104 35
ETB105 35
ETB106 35
ETB108 35
ETB611 34
ETB612 34
ETB612T 34
ETB613 34
ETB614 34
ETB616 34
ETB621 34
ETB622 34
ETB622T 34
ETB623 34
ETB624 34
ETB626 34
ETL1H5 76
ETL1H5R 77
ETL1H5RPC 77
ETL10 78
ETL201 76
ETLH5 76
ETLH5R 77
ETLH7R 77
ETLH8R 77
ETLNE3 76
ETLNE5R 77
ETLP4R 78
ETLP5R 78
ETLP7R 78
EU149 97
EU150 97
EU207 97
EU233 97
EU239 97
EU241 96
EU242 97
EU245 97
EU249 97
EU269 97
EU286 97
EU334 96
EU380 96
EU382 96
EU501 97
EU501A 97
EU507 97
EU508 97
EU566 96
EU581 96
EUB448 94
EUB453 94
EUB460 94
EUB466 94
EUB472 95
EUB474 94
EUB475 95
EUB499 94
EUB9005 94
EUB9006 94
EUB85122 95
EUB85126 95
EUB85402 95
EVH1 546

EVH2 546
EVH3 546
EVH4 548
EVH5 545
EVH6 549
EVH7 549
EVH8 549
EVH10 396, 545
EVH11 396, 545
EVH12 402, 545
EVH13 402, 545
EVH14 402, 545
EVH15 402, 545
EVH16 546
EVH17 546
EVH18 546
EVH19 546
EVH20 546
EVH21 175, 178, 509, 549
EVH22 546
EVH23 548
EVH24 548
EVH25 548
EVH26 548
EVH27 548
EVH28 548
EVH29 548
EVH30 548
EVH31 547
EVH32 517, 549
EVH33 517, 549
EVH34 549
EVH35 547
EVH36 547
EVH37 547
EVH38 547
EVH39 547
EVH40 547
EVH41 547
EVH42 395, 545
EVH43 395, 545
EVH44 395, 545
EVH45 395, 545
EVH46 395, 545
EVH47 395, 545
EVH48 405, 545
EVH49 405, 545
EVH50 405, 545
EVH51 405, 545
EVH52 405, 545
EVH53 395, 545
EVKIT1 544
EVKIT2 544
EVKIT3 544
EVKIT4 544
EVKIT5 544
EVRCC11605 549
EVRCC13205 549
EVRCC21605 549
EVRCC23205 549
EVRCC23P05 549
EVRPC20A05 549
EWL100 85
EWL101 85
EWL102 84
EX2 276
EX3 276
EX4 276
EX5 276
EX112 276
EX114 276
EX116 276
EX118 276
EX134 276
EX138 276
EX178 276
EX212 276
EX214 276
EX216 276
EX218 276
EX234 276
EX238 276
EX258 276
EX318 276
EX358 276
EX312 276
EX314 276
EX334 276
EX412 276
EX414 276
EX434 276
EX436 276
EX456 276
EX518 276
EXHD42 276
EXHD45 276
EXHD48 276
EXHD50 276
EXHD52 276
EXHD54 276
EXHD58 276
EXHD60 276
EXHD65 276
EXHD67 276
EXHD70 276

F

FE1 379
FE2 379
FIX1 168, 199
FIX6 181, 191, 195, 199
FIX7 182
FIX9 180
FIX18 165
FIX20 169, 204
FIX21 170, 193, 194, 196
FIX22 180
FIX23 180, 196, 201
FIX28 180
FIX29 169, 194, 196, 203
FIX30 168, 192, 193
FIX31 176, 197, 199, 202, 203
FIX32 187, 193, 197
FIX33 168
FIX34 168
FIX35 168, 196, 204
FIX36 168, 196, 204
FIX37 183, 196
FIX38 180
FIX39 174, 191, 193, 194, 195, 196, 199, 204
FIX42 174, 195, 201
FIX43 174, 199, 201, 203
FIX44 174
FIX45 174, 198
FIX46 168, 191, 192
FIX47 184, 191, 202
FIX48 183, 196
FIX52 188, 195, 196, 201
FIX55 188
FIX56 188
FIX57 188
FIX58 168, 192
FIX60 189
FIX61 168, 191
FIX63 186, 191
FIX69 188, 196
FIX70 157, 190, 196, 203
FIX71 180, 191, 192
FIX72 180
FIX73 180, 192, 202
FIX74 180, 196, 196
FIX76 188
FIX77 188
FIX78 188
FIX79 168, 192
FIX80 184, 191, 194
FIX82 184, 192
FIX83 184, 192
FIX84 192
FIX85 186, 192
FIX86 186, 192
FIX87 181, 192
FIX88 174
FIX91 174
FIX94 174
FIX95 174, 201, 203
FIX97 174, 192, 193, 194, 195, 199, 201
FIX98 174, 193, 195, 196, 200
FIX99 175, 191, 199
FIX100 174, 191, 193, 196, 199, 203, 204
FIX103 174, 193, 196, 199, 203, 204
FIX104 174, 203
FIX105 175, 193
FIX106 174, 199, 203
FIX107 171, 193, 199
FIX109 171, 193, 203
FIX110 173, 203
FIX111 171, 194, 199
FIX112 171, 193
FIX113 172
FIX114 172, 194, 200, 204
FIX116 170, 200
FIX117 176, 199, 200
FIX118 176, 200, 204
FIX119 176
FIX120 176, 194, 197, 203
FIX121 176, 194, 196
FIX122 177, 194, 195, 196
FIX123 177, 197, 201
FIX124 176, 194
FIX126 176
FIX134 180, 192
FIX135 180, 193
FIX136 180, 193
FIX137 180, 191
FIX138 180, 191
FIX139 180, 192
FIX140 186, 191, 199
FIX142 180, 203
FIX145 181, 203
FIX146 181, 194, 200
FIX147 181, 192, 193, 199, 203
FIX149 153
FIX150 153
FIX151 153
FIX152 153
FIX153 153
FIX154 154, 203
FIX155 153
FIX160 183, 192
FIX161 152
FIX162 152
FIX163 170, 203, 203
FIX164 170, 195, 201
FIX165 183, 196
FIX166 185, 195, 201
FIX167 182, 192, 196
FIX168 184, 192
FIX169 184, 192
FIX170 203
FIX174 174, 201
FIX175 175, 199, 204
FIX176 175, 199, 203
FIX177 175, 193
FIX178 172, 197
FIX179 200, 201
FIX180 172, 197
FIX181 177, 197, 201
FIX182 177, 197, 198, 199, 200, 203
FIX183 156, 193, 196
FIX184 156, 192, 193, 195, 197
FIX185 185, 192, 196, 203
FIX186 186, 191, 192
FIX187 186, 192
FIX190 180, 202
FIX191 180, 193, 197, 198
FIX192 180, 202
FIX193 181, 193
FIX194 156
FIX195 156, 192
FIX196 156
FIX197 192
FIX198 192
FIX199 192
FIX200 156, 192
FIX202 156
FIX206 157, 190, 204
FIX207 157, 190, 196, 197
FIX209 190, 194
FIX210 190, 194, 196, 203
FIX211 190, 194, 196, 197, 203
FIX212 190
FIX213 190, 194
FIX216 177, 197
FIX217 184, 194
FIX218 169, 198
FIX228 185, 201, 202
FIX230 185
FIX231 172, 197
FIX232 176, 196, 198, 199
FIX233 177, 196, 197, 198, 199, 201
FIX234 176, 200, 202
FIX236 176, 194, 195, 196, 197
FIX237 185, 196
FIX238 171, 194
FIX239 191
FIX240 173, 200, 202
FIX242 184, 192, 203
FIX244 170, 192, 193, 194
FIX245 196, 196, 197
FIX252 183, 192, 195
FIX257 171, 195, 200
FIX258 172, 196, 201, 202
FIX259 168, 197, 198, 200, 202
FIX262 168, 194
FIX263 184, 198
FIX266 185, 195, 196
FIX267 169, 195, 203
FIX269 184, 195
FIX272 183, 194
FIX273 172, 195, 201
FIX274 191
FIX300 168, 198
FIX303 168, 199
FIX305 181, 199
FIX308 200
FIX309 200
FIX311 200
FIX314 168, 200
FIX315 203
FIX317 203
FIX318 168, 201
FIX320 168, 197, 202
FIX321 192
FIX323 191, 192
FIX325 187, 192
FIX328 197
FIX331 186, 196, 197
FIX333 195
FIX334 195
FIX335 188, 196
FIX339 201
FIX342 203
FIX343 203
FIX344 204
FIX349 168, 195, 201
FIX350 191
FIX352 200
FIX353 195
FIX354 187, 203
FIX355 197
FIX356 197
FIX357 197
FIX358 191
FIX359 177, 197
FIX361 188, 201
FIX365 200
FIX366 181, 201
FIX367 199
FIX368 202
FIX370 200
FIX371 200
FIX373 200
FIX374 199
FIX375 196
FIX377 200
FIX380 168, 195
FIX384 187, 196
FIX385 199
FIX386 200
FIX387 195
FIX388 197
FIX390 196
FIX391 194
FIX392 201
FIX394 201
FIX396 201
FIX397 201
FIX400 185, 192
FIX401 191
FIX404 193, 194
FIX406 201
FIX407 187, 202
FIX411 186, 193
FIX414 170, 200
FIX415 194
FIX416 194
FIX418 192
FIX419 194
FIX420 200
FIX421 181, 191
FIX422 192
FIX423 194
FIX424 186, 199
FIX425 199
FIX426 199
FIX427 200
FIX428 199
FIX429 199
FIX431 199
FIX432 199
FIX433 201
FIX434 187, 191
FIX436 187, 191
FIX438 195
FIX439 194
FIX442 199
FIX445 194
FIX446 193, 196
FIX447 193
FIX448 195
FIX449 168, 197
FIX451 199
FIX452 191
FIX453 155, 193, 194
FIX455 193
FIX456 192
FIX457 192
FIX458 188, 198, 202
FIX459 202
FIX462 186, 202
FIX463 168, 197
FIX464 197
FIX465 197
FIX467 198
FIX468 192
FIX471 187, 201, 202
FIX472 199
FIX473 198
FIX474 192
FIX475 192
FIX476 197
FIX477 188, 202
FIX478 192, 199
FIX479 199
FIX480 199
FIX481 181, 194
FIX484 193
FIX485 194
FIX486 197
FIX487 197
FIX489 197
FIX490 187, 192
FIX494 192
FIX495 184, 201
FIX496 201, 203
FIX497 194
FIX500 169, 194, 195, 196
FIX501 169, 195
FIX502 169, 197
FIX503 169, 194, 196, 204
FIX504 169
FIX505 169, 196
FIX506 172, 194, 200, 204
FIX507 173, 200, 202
FIX508 172, 195
FIX509 173
FIX510 170, 200, 201, 202, 203
FIX511 171, 202
FIX512 171, 200
FIX513 171, 194, 197, 199, 200, 203
FIX514 172, 197
FIX515 174, 192, 193, 194, 195, 199, 201
FIX516 175, 199, 204
FIX517 174, 191, 193, 194, 95, 196, 199, 204
FIX518 176, 196, 197
FIX519 177, 197
FIX520 176, 198, 199
FIX521 177, 197, 198, 199, 204
FIX522 176, 197, 198, 199, 200, 202, 204
FIX523 177, 198, 199, 200, 201
FIX524 180, 191, 195
FIX525 180, 202
FIX526 180, 202
FIX527 182, 196, 202, 203
FIX528 184, 192, 194
FIX529 182, 192, 195, 201
FIX530 185, 202
FIX531 183, 202, 204
FIX532 185, 195, 196, 201
FIX533 185, 196, 201, 203

FIX534 185, 195, 196
FIX535 185, 198
FIX600 200
FIX601 200
FIX602 194
FIX604 201
FIX605 197
FIX606 200
FIX607 192
FIX608 192
FIX609 199
FIX611 200
FIX613 168, 192
FIX614 192
FIX616 194
FIX617 194
FIX618 194
FIX619 194
FIX620 201
FIX622 202
FIX623 197
FIX624 188
FIX628 201
FIX629 202
FIX630 156, 192
FIX632 194
FIX633 197
FIX634 186, 200
FIX635 199
FIX637 172, 202
FIX638 193
FIX640 187, 194
FIX641 199
FIX642 199
FIX645 181, 198
FIX646 201
FIX648 201
FIX650 192
FIX651 173, 199
FIX652 154
FIX660 155, 199
FIX661 155, 199
FIX672 169
FIX677 169, 204
FIX682 169, 204
FIX684 204
FIX690 195, 197
FIX696 196
FIX701 197
FIX703 169, 193, 203
FIX705 170, 203
FIX707 198, 201
FIX709 174, 204
FIX710 199, 203, 204
FIX712 190, 195
FIX714 152, 193
FIX715 152
FIX716 152, 192, 193, 195
FIX719 152, 198
FIX720 152, 193, 198
FIX721 153
FIX722 155, 193
FIX724 153, 200
FIX726 152, 197
FIX728 152
FIX729 152, 201
FIX730 153
FIX731 153
FIX732 153, 198
FIX733 152, 197, 200
FIX734 152, 197
FIX735 153
FIX736 153
FIX737 153
FIX743 196
FIX747 180, 200, 202
FIX749 180, 202, 203
FIX751 173, 192, 194, 196, 197, 198, 201, 203
FIX753 171, 197
FIX754 173, 200, 204
FIX756 173, 196
FIX758 172, 197, 200, 202, 204
FIX759 171, 200
FIX760 170, 195, 201
FIX763 173, 202
FIX764 171, 202
FIX765 172, 197
FIX766 171, 200, 202
FIX768 172, 200, 201
FIX769 172, 197
FIX771 173, 202
FIX772 173, 201
FIX774 171, 202
FIX776 170, 200, 202, 203
FIX778 194
FIX779 172, 199
FIX780 170, 193
FIX781 171, 201, 202, 204
FIX785 197, 198
FIX791 194
FIX793 177, 192
FIX794 176, 200, 201, 203
FIX796 176, 196, 198, 199
FIX797 177
FIX798 177, 192
FIX800 197
FIX802 17, 199
FIX804 177, 200
FIX807 176, 197
FIX810 182, 196, 203
FIX816 182, 201
FIX818 182
FIX819 184, 203
FIX820 199
FIX821 185, 198
FIX822 185, 198
FIX829 201
FIX831 182, 192, 196
FIX833 197
FIX837 185, 202
FIX838 183, 202, 203
FIX841 182, 196, 199, 200
FIX843 197
FIX846 182, 191, 197
FIX848 183, 199
FIX850 185, 198
FIX851 197
FIX854 201
FIX856 182, 201, 203
FIX857 192
FIX858 199
FIX859 59, 189
FIX860 200
FIX861 184, 197
FIX862 156
FIX865 168
FIX866 193
FIX868 198
FIX869 186
FIX871 197
FIX878 194
FIX883 201
FIX886 184, 198
FIX888 191, 195
FIX890 181, 194, 199
FIX891 172, 195, 196, 203
FIX892 192
FIX893 182, 192
FIX900 169, 193
FIX901 190, 193
FIX902 186, 192
FIX903 181, 192
FIX904 177, 193
FIX905 181, 193
FIX906 152, 193
FIX907 152, 193
FIX908 152, 193
FIX909 152, 193
FIX910 152, 193
FIX911 156, 193
FIX912 156, 193
FIX913 152, 193
FIX914 152, 193
FIX915 184, 192
FIX916 185, 192
FIX917 181, 193
FIX918 153, 193
FIX919 183, 194
FIX920 185, 193
FIX921 152, 194
FIX922 173, 193
FIX923 184, 194
FIX924 173, 198
FIX925 183, 198
FIX926 182, 198
FIX927 182, 199
FIX928 181, 195
FIX929 187, 195
FIX930 173, 195
FIX931 182, 195
FIX932 182, 195
FIX933 185, 195
FIX934 183, 202
FIX935 184, 202
FIX936 183, 202
FIX937 173, 202
FIX938 172, 202
FIX939 183, 202
FIX940 168, 202
FIX941 183, 202
FIX942 187, 202
FIX943 183, 202
FIX944 187, 202
FIX945 183, 202
FIX946 182, 202
FIX947 182, 198
FIX1013 189
FIX1421 189
FIX2230 189
FUN1 373
FUN2 373
FUN3 373
FUN5 373
FUN6 373
FUN7 373
FUN50 373
FUN60 373

G

GAS3 414
GAS4 414
GAS5 414
GAS6 414
GAS7 414
GAS8 415
GAS9 415
GAS20 414
GAS21 414
GAS22 414
GAS23 414
GAS24 414
GAS25 410, 414
GAS26 410, 414
GAS30 414
GAS32 414
GAS35 415
GAS36 415
GAS37 415
GAS38 415
GAS39 415
GAS40 415
GAS60 415
GAS61 415
GAS62 415
GAS63 134, 415
GAS64 415
GAS71 415
GAS72 415
GAS73 415
GAS74 415
GAS75 415
GL491 390
GL491A 390
GL492 390
GL492A 390
GL493 390
GL493A 390
GL494 390
GL494A 390
GL495 390
GL495A 390
GL496 390
GL496A 390
GL590 390
GL590A 390
GL591 390
GL591A 390
GL592 390
GL592A 390
GL593 390
GL593A 390
GL594 390
GL594A 390
GL595 390
GL595A 390
GL596 390
GL596A 390
GL886 391
GL886A 391
GL887 391
GL887A 391
GL889 391
GL889A 391
GL890 391
GL890A 391
GL896 391
GL896A 391
GL897 391
GL897A 391
GL899 391
GL899A 391
GL900 391
GL900A 391
GL12108 392
GL12109 392
GL12110 392
GL12111 392
GL12408 392
GL12409 392
GL12410 392
GL12411 392
GL12908 392
GL12909 392
GL12910 392
GL12911 392
GL19008 392
GL19009 392
GL19010 392
GL19011 392
GL32108 392
GL32109 392
GL32110 392
GL32111 392
GL32408 392
GL32409 392
GL32410 392
GL32411 392
GL52108 392
GL52109 392
GL52110 392
GL52111 392
GL52408 392
GL52409 392
GL52410 392
GL52411 392
GLU4 346
GLU4A 346
GLU5 337, 349
GLU10 334
GLU11 334
GLU12 346
GLU12A 346
GLU13 268, 298
GLU21 334
GLU24 334
GLU51 337, 349
GN1 316
GN2 316
GN3 316
GN4 316
GN5 316
GN6 316
GN7 316
GN8 316
GN9 316
GN10 316
GN11 316
GN12 316
GN13 316
GN14 316
GN15 316
GN16 316
GN17 316
GN19 316
GN20 317
GN22 316
GN23 317
GN31 316
GN32 316
GN33 316
GN34 316
GN35 316
GN36 316
GN37 316
GN51 317
GN52 317
GN191 316
GN192 316
GT5 268
GT6 268
GT14 268
GT18 268

H

HAC200 11, 141
HAW610 139
HAW811 139
HAW1013 139
HAW1014 139
HAW1216 139
HAW1218 139
HAW1418 139
HAW1420 139
HAW1620 139
HAW1721 139
HAW2227 139
HBA1 129
HBA3 129
HBA4 129
HBA5 129
HBA6 129
HBA7 129
HBA8 129
HBA9 129
HBA10 129
HBA11 129
HBA12 129
HBA13 129
HBA14 129
HBA15 129
HBA16 129
HBA17 129
HBC520 130
HBC525 130
HBC550 130
HBC610 130
HBC620 130
HBC612 130
HBC625 130
HBC650 130
HBC820 130
HBC825 130
HBH306 128
HBH308 128
HBH310 128
HBH312 128
HBH320 128
HBH325 128
HBH330 128
HBH350 128
HBH406 128
HBH412 128
HBH508 128
HBH510 128
HBH516 128
HBH550 128
HBH610 128
HBH612 128
HBH616 128
HBH620 128
HBH625 128
HBN5 125, 135, 277
HBN6 125, 135, 277
HBN7 125, 135, 277
HBN8 125, 135, 277
HBN10 125, 135, 277
HBN40 134
HBN41 134
HBN42 134
HBO2 123
HBO3 123
HBO4 123
HBO5 123
HBO6 123
HBO7 123
HBO8 123
HBO9 123
HBO10 123
HBO11 123
HBO12 123
HBO13 123
HBO14 123
HBO15 123
HBO16 123
HBO17 123
HBO21 123
HBO22 123
HBO23 123
HBO24 123
HBO25 123
HBO26 123
HBO27 123
HBO28 123
HBO29 123
HBO30 123
HBO31 123
HBO32 123
HBO33 123
HBO34 123
HBO35 123

HBO36 123
HBO37 123
HBO61 123
HBO62 123
HBO63 123
HBO64 123
HBO65 123
HBO66 123
HBO67 123
HBO68 123
HBO70 123
HBO71 123
HBO72 123
HBO73 123
HBO74 123
HBO75 123
HBO76 123
HBO77 123
HBO78 123
HBO79 123
HBO80 123
HBO81 123
HBO82 123
HBO83 123
HBO84 123
HBO85 123
HBO86 123
HBO87 123
HBO88 123
HBO89 123
HBO90 123
HBO91 123
HBO92 123
HBO93 123
HBO94 123
HBO95 123
HBO96 123
HBO97 123
HBO98 123
HBO99 123
HBO100 123
HBO101 123
HBO102 123
HBO103 123
HBO104 123
HBO105 123
HBO106 123
HBO107 123
HBO108 123
HBO109 123
HBO110 123
HBO111 123
HBO112 123
HBO113 123
HBO114 123
HBP68 130
HBP312 130
HBP330 130
HBP412 130
HBP435 130
HBP450 130
HBP516 130
HBP520 130
HBP525 130
HBP540 130
HBP550 130
HBP610 130
HBP616 130
HBP620 130
HBP625 130
HBP820 130
HBP825 130
HBS36 129
HBS48 129
HBS320 129
HBS325 129
HBS340 129
HBS416 129
HBS425 129
HBS440 129
HBS512 129
HBS516 129
HBS525 129
HBS540 129
HBS550 129
HBS625 129
HBS640 129
HBS650 129
HBT510 129
HBT516 129
HBT525 129
HBT550 129
HBT625 129
HBT650 129
HBU410 127
HBU512 127
HBU516 127
HBU520 127
HBU525 127
HBU610 127
HBU612 127
HBU616 127
HBU625 127
HBU630 127
HBU810 127
HBU816 127
HBU820 127
HBU825 127
HBU830 127
HBU1040 127
HBZ620 127
HBZ820 127
HBZ830 127
HBZ840 127
HBZ1030 127
HBZ1035 127
HBZ1040 127
HCB1 124
HCB2 124
HCB3 124
HCB4 124
HCB5 124
HCB6 124
HCC610 139, 141
HCC812 139, 141
HCC1014 139, 141
HCC1218 139, 141
HCC2026 139, 141
HCC2227 139, 141
HCC2632 139, 141
HCH38 126
HCH56 126
HCH310 126
HCH312 126
HCH320 126
HCH330 126
HCH335 126
HCH410 126
HCH412 126
HCH416 126
HCH420 126
HCH425 126
HCH430 126
HCH440 126
HCH450 126
HCH510 126
HCH512 126
HCH516 126
HCH520 126
HCH525 126
HCH530 126
HCH540 126
HCH550 126
HCH580 126
HCH610 126
HCH612 126
HCH615 126
HCH616 126
HCH620 126
HCH625 126
HCH630 126
HCH635 126
HCH640 126
HCH645 126
HCH650 126
HCH660 126
HCH665 126
HCH670 126
HCH810 126
HCH812 126
HCH816 126
HCH820 126
HCH825 126
HCH830 126
HCH835 126
HCH840 126
HCH845 126
HCH850 126
HCH860 126
HCH865 126
HCH870 126
HCH890 126
HCH1020 126
HCH1025 126
HCH1030 126
HCH1035 126
HCH1040 126
HCH1045 126
HCH1050 126
HCH1055 126
HCH1060 126
HCH1070 126
HCH1075 126
HCH1080 126
HCH1090 126
HCH1220 126
HCH1225 126
HCH1230 126
HCH1235 126
HCH1240 126
HCH1245 126
HCH1250 126
HCH1260 126
HCH1275 126
HCH1280 126
HCH1290 126
HCH1630 126
HCH1640 126
HCH1650 126
HCH1665 126
HCH1680 126
HCH1690 126
HCH2050 126
HCH2080 126
HCH2090 126
HCH2490 126
HCH10100 126
HCH12130 126
HCH16100 126
HCH16200 126
HCH20100 126
HCH20140 126
HCH20150 126
HCH24100 126
HCL111 162
HCL113 162
HCL116 162
HCL119 162
HCL121 162
HCL122 162
HCL125 162
HCL130 162
HCL135 162
HCL138 162
HCL140 162
HCL142 162
HCL147 162
HCL207 162
HCL208 162
HCL210 162
HCL211 162
HCL212 162
HCL213 162
HCL214 162
HCL215 162
HCL216 162
HCL217 162
HCL218 162
HCL219 162
HCL220 162
HCL221 162
HCL222 162
HCL224 162
HCL225 162
HCL230 162
HCL235 162
HCL238 162
HCL240 162
HCL250 162
HCN61 157
HCN62 157
HCP1 163
HCP2 163
HCP3 163
HCP4 163
HCP5 163
HCP6 163
HCP7 163
HCP8 163
HCS1 124
HCS2 124
HCS3 124
HCS4 124
HCS5 124
HCS6 124
HCS7 124
HCS8 124
HCS9 124
HCS10 124
HCS11 124
HCS12 124
HCS13 124
HCS14 124
HCS15 124
HCS16 124
HCS17 124
HCS18 124
HCS19 124
HCS20 124
HCS21 124
HCS22 124
HCS23 124
HCS24 124
HCS25 124
HCS26 124
HCS27 124
HCS28 124
HCS29 124
HCS30 124
HCS31 124
HCS32 124
HCS33 124
HCS34 124
HCS35 124
HCS36 124
HCS37 124
HCS38 124
HCS39 124
HCS40 124
HCS41 124
HCS42 124
HCS43 124
HCS44 124
HCS45 124
HCS46 124
HCT8 150
HCT10 124
HCT12 124
HCU23 140
HCU24 140
HCU25 140
HCU34 140
HCU35 140
HCU46 140
HCU48 140
HCU57 140
HCU58 140
HCU68 140
HCU80 140
HCU81 140
HCU91 140
HCU93 140
HCU95 140
HCU96 140
HCU509 140
HCU609 140
HCU610 140
HCU612 140
HCU811 140
HCU812 140
HCU814 140
HCU914 140
HCU1013 140
HCU1014 140
HCU1016 140
HCU1021 140
HCU1117 140
HCU1216 140
HCU1218 140
HCU1318 140
HCU1418 140
HCU1420 140
HCU1520 140
HCU1620 140
HCU1622 140
HCU1624 140
HCU1721 140
HCU1723 140
HCU1725 140
HCU1822 140
HCU1824 140
HCU2024 140
HCU2026 140
HCU2125 140
HCU2227 140
HCU2430 140
HCU2634 140
HCU2834 140
HCU3038 140
HCU3240 140
HCU3545 140
HCU10165 140
HCU14180 140
HCV1 213, 260
HCV2 213, 260
HCV10 213, 260
HCV20 213, 260
HCW5 138
HCW6 138
HCW8 138
HCW10 138
HCW11 138
HCW12 138
HCZ1 127
HCZ2 127
HCZ3 127
HCZ4 127
HCZ5 127
HCZ7 127
HCZ8 127
HCZ9 127
HCZ10 127
HCZ11 127
HCZ308 127
HCZ316 127
HCZ420 127
HCZ430 127
HCZ510 127
HCZ516 127
HCZ525 127
HCZ530 127
HCZ535 127
HCZ540 127
HCZ620 127
HCZ625 127
HCZ630 127
HCZ635 127
HCZ816 127
HCZ820 127
HCZ830 127
HCZ845 127
HCZ865 127
HCZ1025 127
HCZ1030 127
HCZ1040 127
HCZ1225 127
HCZ1660 127
HCZ10130 127
HCZ12100 127
HCZ12110 127
HER1 163
HER2 163
HER3 163
HER4 163
HER6 163
HER7 163
HER13 163
HER15 163
HER51 163
HER52 163
HER53 163
HER54 163
HER55 163
HER56 163
HER57 163
HER58 163
HER59 163
HER60 163
HFB5 139
HFB6 139
HFB8 139
HFB10 139
HFB12 139
HFB14 139
HFB16 139
HFB18 139
HFB31 139
HFB32 139
HFB33 139
HFB34 139
HFB35 139
HFB36 139
HFB37 139
HFB38 139
HFC1 156
HFC2 156
HFC6 156
HFC7 156
HFC8 156
HFC9 156
HFC10 156
HFC11 156

HFC12 156
HFL125 122
HFL130 122
HFL140 122
HFL150 122
HFL616 122
HFL620 122
HFL625 122
HFL630 122
HFL820 122
HFL825 122
HFL830 122
HFL840 122
HFW1 136
HFW2 136
HFW3 136
HFW4 136
HFW5 136
HFW6 136
HFW7 136
HFW8 136
HFW10 136
HFW11 136
HFW12 136
HFW13 136
HFW14 136
HFW15 136
HFW16 136
HFW17 136
HFW18 136
HFW19 136
HFW20 136
HFW40 136
HFW41 136
HFW42 136
HFW43 136
HFW44 136
HFW45 136
HFW46 136
HFW47 136
HFW48 136
HFW49 136
HFW50 136
HFW51 136
HFW52 136
HFW53 136
HFW54 136
HFW59 136
HFW60 136
HFW61 136
HFW62 136
HFW63 136
HFW64 136
HFW65 136
HFW66 136
HFW67 136
HH1 224
HH2 224
HH3 224
HH4 224
HHD8/4 151
HHD8/6 151
HHD8/8 151
HHD10/4 151
HHD10/6 151
HHD10/8 151
HHD12/8 151
HHD12/12 151
HHD12/16 151
HHD14/8 151
HHD14/12 151
HHD14/16 151
HIL105 133
HIL106 133
HIL108 133
HIL110 133
HIN105 132
HIN106 132
HIN108 132
HIN110 132
HIP105 137
HIP106 137
HIP108 137
HIP110 137
HIS525 121
HIS625 121
HIS825 121
HIS840 121
HIS1025 121
HIS1040 121
HIW105 137
HIW106 137
HIW108 137
HIW110 137
HJC1 154
HJC2 154
HJC3 154
HJC4 154
HKB36 128
HKB320 128
HKB412 128
HKB416 128
HKB420 128
HKB440 128
HKB510 128
HKB512 128
HKB516 128
HKB520 128
HKB525 128
HKB530 128
HKB612 128
HKB616 128
HKB620 128
HKB625 128
HKB630 128
HKB640 128
HKB820 128
HKB825 128
HKB830 128
HKB840 128
HKB850 128
HKB860 128
HKB1020 128
HKB1025 128
HKB1035 128
HKB1040 128
HKB1050 128
HKB1225 128
HKB1250 128
HKB1650 128
HKB1670 128
HKB1675 128
HKB20100 128
HKZ460 128
HKZ620 128
HKZ640 128
HKZ825 128
HKZ830 128
HLW1 138
HLW2 138
HLW3 138
HLW4 138
HLW5 138
HLW6 138
HLW20 138
HLW21 138
HLW22 138
HLW23 138
HLW24 138
HLW27 138
HLW28 138
HLW29 138
HMB623 159
HMB632 159
HMS11 125, 277
HMS12 125, 277
HMS13 125, 277
HMS14 125, 277
HMS15 125, 277
HMS16 125, 277
HNN1 133
HNN2 133
HNN3 133
HNN4 133
HNN5 133
HNN6 133
HNN19 133
HNN20 133
HNN21 133
HNN22 133
HNN23 133
HNN24 133
HNN25 133
HNN26 133
HNN27 133
HNN32 133
HNN33 133
HNN34 133
HNN35 133
HNN36 133
HNU108 134
HNU110 134
HNU112 134
HNU114 134
HNU116 134
HPD6/4 151
HPD6/6 151
HPD6/8 151
HPD8/4 151
HPD8/6 151
HPD8/8 151
HPD10/4 151
HPD10/6 151
HPD10/8 151
HPD10/12 151
HPD10/16 151
HRF520 124
HRF620 124
HRF625 124
HRF640 124
HRF650 124
HRF660 124
HRF680 124
HRF830 124
HRF835 124
HRF860 124
HRF880 124
HRF6100 124
HRK105 130, 449
HRK106 130, 449
HRK108 130, 449
HRK110 130, 449
HRK112 130, 449
HRK214 130, 449
HRP105 130, 449
HRP106 130, 449
HRP108 130, 449
HRP110 130, 449
HRP112 130, 449
HRP208 130, 449
HRP212 130, 449
HRW1 135
HRW2 135
HRW3 135
HRW4 135
HRW5 135
HRW6 135
HRW7 135
HRW8 135
HRW13 135
HRW14 135
HRW15 135
HRW520 135
HRW620 135
HRW830 135
HRW1025 135
HRW1040 135
HSB510 121
HSB670 121
HSB880 121
HSB1220 121
HSB1265 121
HSB1280 121
HSB1640 121
HSB1660 121
HSB1680 121
HSB12120 121
HSL10 141
HSL12 141
HSL14 141
HSL16 141
HSL18 141
HSL20 141
HSL22 141, 273
HSL24 141
HSL41 141
HSL42 141
HSL43 141
HSL44 141
HSL45 141
HSL46 141
HSL48 141
HSN1 132
HSN2 132
HSN3 132
HSN4 132
HSN5 132
HSN6 132
HSN7 132
HSN8 132
HSN19 132
HSN20 132
HSN21 132
HSN22 132
HSN23 132
HSN24 132
HSN25 132
HSN26 132
HSN27 132
HSN28 132
HSN29 132
HSN30 132
HSN31 132
HSN32 132
HSN33 132
HSN34 132
HSN35 132
HSN36 132
HSN37 132
HSN38 132
HSN40 134
HSN41 134
HSN42 134
HSN55 134
HSN56 134
HSN58 134
HSN60 134
HSN62 134
HSN64 134
HSN66 134
HSN76 134
HSN78 134
HSP1 164
HSP2 164
HSP3 164
HSP4 164
HSP5 164
HSP6 164
HSP7 164
HSP8 164
HSP9 164
HSP10 164
HSP11 164
HSP12 164
HSP13 165
HSP19 165
HSP20 164
HSP21 165
HSP22 165
HSP33 165
HSP62 165
HSP63 165
HSR26 125
HSR28 125
HSR30 125
HSR32 125
HSR34 125
HSR36 125
HSR38 125
HSR40 125
HSS2 122
HSS3 122
HSS5 122
HSS6 122
HSS7 122
HSS8 122
HSS9 122
HSS10 122
HSS11 122
HSS12 122
HSS13 122
HSS14 122
HSS15 122
HSS16 122
HSS17 122
HSS18 122
HSS19 122
HSS20 122
HSS36 120
HSS37 120
HSS38 120
HSS39 120
HSS40 120
HSS41 120
HSS42 120
HSS43 120
HSS44 120
HSS45 120
HSS46 120
HSS47 120
HSS48 120
HSS50 120
HSS51 120
HSS52 120
HSS53 120
HSS54 120
HSS55 120
HSS56 120
HSS57 120
HSS58 120
HSS60 120
HSS61 120
HSS62 120
HSS64 120
HSS65 120
HSS66 120
HSS69 120
HSS70 120
HSS71 120
HSS72 120
HSS73 120
HSS74 120
HSS75 120
HSS76 120
HSS77 120
HSS78 120
HSS79 120
HSS80 122
HSS81 122
HSS82 122
HSS83 122
HSS84 122
HSS85 122
HSS86 122
HSS87 122
HSS88 122
HSS89 122
HSS90 122
HSS91 122
HSS92 120
HSS93 120
HSS94 120
HSS95 120
HSS96 120
HSS97 120
HSS98 120
HSS99 120
HSS100 120
HSS101 120
HSS102 120
HSS103 120
HSS104 120
HSS105 120
HSS106 120
HSS107 120
HSS108 120
HSS109 120
HSS110 120
HSS111 120
HSS112 120
HSS113 120
HSS114 120
HSS115 120
HSS116 120
HSS117 120
HSU10 139, 141-142, 271, 274
HSU11 139, 141-142, 272, 274
HSU12 139, 141-142, 273-274
HSU14 142, 274
HSU19 143, 275
HSU20 143, 271, 275
HSU21 143, 271-272, 275
HSU25 143, 271, 275
HSU26 142, 274
HSU27 142, 274
HSU30 143, 275
HSU35 142, 274
HSU40 143, 270, 275
HSU41 143, 275
HSU45 142, 270, 274
HSU50 143, 271, 275
HSU51 143, 272, 275
HSU60 143, 270-271, 275
HSU81 270
HSU82 271
HSU83 272
HSU84 271
HSU85 272
HSU86 273
HSU87 272
HSU88 271
HSU89 273
HSU90 271
HSU91 272
HSU92 271
HSU93 270
HSU94 272
HSU95 270
HSU96 270

HSU97 273
HSU98 272
HSU101 270
HSU102 273
HSU104 270
HSU105 271
HSU106 273
HSU107 273
HSU181 270
HSU182 271
HSU183 272
HSU185 272
HSU186 273
HSU187 272
HSU190 271
HSU191 272
HSU193 270
HSU194 272
HSU195 270
HSU196 270
HSU197 273
HSU198 272
HSU1022 142, 270, 274
HSU1215 143, 270, 275
HSU1217 142, 270, 274
HSU1217AL 143, 270, 275
HSU1824AL 143, 273, 275
HSU1420 142, 272, 274
HSU1826 142, 273-274
HSUP1 269
HSUP2 269
HSUP3 269
HSUP4 269
HSW1 137
HSW2 137
HSW3 137
HSW4 137
HSW5 137
HSW6 137
HSW8 137
HSW9 137
HSW10 137
HSW11 137
HSW12 137
HSW13 137
HSW14 137
HSW15 137
HSW16 137
HSW17 137
HSW18 137
HSW19 137
HSW20 137
HSW21 137
HTA6/4 148
HTA6/6 148
HTA6/8 148
HTA8/4 148
HTA8/6 148
HTA8/8 148
HTA10/4 148
HTA10/6 148
HTA10/8 148
HTC4/4 149
HTC4/6 149
HTC6/4 149
HTC6/5 149
HTC6/6 149
HTC6/8 149
HTC6/10 149
HTC6/12 149
HTC8/4 149
HTC8/5 149
HTC8/6 149
HTC8/8 149
HTC8/12 149
HTC8/16 149
HTC10/4 149
HTC10/5 149
HTC10/6 149
HTC10/8 149
HTC10/10 149
HTC10/12 149
HTC10/16 149
HTC12/6 149
HTC12/8 149
HTC12/12 149
HTC14/12 148
HTC14/12A 149
HTC14/14 148
HTC14/14A 149
HTC14/16 148
HTC14/16A 149
HTK6/3 150
HTK6/4 150
HTK6/5 150
HTK6/6 150
HTK6/8 150
HTK8/3 150
HTK8/4 150
HTK8/5 150
HTK8/6 150
HTK8/8 150
HTK8/10 150
HTK8/12 150
HTK10/3 150
HTK10/4 150
HTK10/5 150
HTK10/6 150
HTK10/8 150
HTP4/4 148
HTP4/6 148
HTP6/4 148
HTP6/5 148
HTP6/6 148
HTP6/8 148
HTP6/10 148
HTP8/4 148
HTP8/5 148
HTP8/6 148
HTP8/8 148
HTP8/12 148
HTP10/4 148
HTP10/5 148
HTP10/6 148
HTP10/8 148
HTP10/10 148
HTP10/12 148
HTP12/4 148
HTP12/6 148
HTP12/8 148
HTP12/12 148
HTP12/16 148
HTP12/24 148
HTP14/6 148
HTP14/8 148
HTP14/12 148
HTW6/6 149
HTW6/8 149
HTW6/10 149
HTW6/12 149
HTW8/4 149
HTW8/6 149
HTW8/10 149
HTW8/12 149
HTW8/14 149
HTW8/16 149
HTW8/20 149
HTW8/24 149
HTW10/8 149
HTW10/12 149
HTW10/16 149
HTW10/20 149
HTW10/24 149
HTW12/8 149
HTW12/12 149
HTW12/24 149
HUC1 154
HUC2 154
HUC3 154
HUC4 154
HUC5 154
HUC6 154
HUC7 154
HUC11 154
HUC21 154
HUC22 154
HUC50 155
HUC51 155
HUC52 155
HUC55 155
HUC56 155
HUC57 155
HUC58 155
HUC59 155
HWN1 134
HWN2 134
HWN3 134
HWN4 134
HXT6/5 150
HXT7/6 150
HXT8/5 150
HXT8/6 150
HXT8/8 150
HXT10/5 150
HY10 294
HY11 294
HY12 294
HY13 294
HY14 227
HY20 164, 281
HY38 227
HY38D 227
HY100 293
HY101 293
HY102 293
HY103 293
HY110 293
HY111 293
HY112 293
HY113 293
HY114 293
HY115 293
HY116 293
HY117 293
HY118 293
HY119 293
HY120 293
HY121 293
HY130 292
HY131 292
HY132 292
HY133 292
HY134 292
HY135 292
HY136 292
HY137 292
HY138 292
HY150 292
HY151 292
HY152 292
HY153 292
HY154 292
HY155 292
HY156 292
HY160 293
HY161 293
HY170 293
HY171 293
HY172 293
HY173 293
HY180 293
HY181 293
HY182 293
HY183 293
HY184 293
HY190 293
HY191 293
HY200 293
HY201 293
HY202 293
HY203 293
HY204 293
HY300 292
HY301 292
HY302 292
HY303 292
HY304 292
HY305 292
HY306 292
HY307 292
HY308 292
HY309 292
HY400 292
HY401 292
HY402 292
HY403 292
HY404 292
HY405 292
HY406 292
HY407 292
HY408 292
HY409 292

J

JCS0 212
JCS00 212
JCS000 212
JCS0X 212
JCS1 212
JCS1A 212
JCS1X 212
JCS2 212
JCS2A 212
JCS2X 212
JCS3 212
JCS3X 212
JCS4 212
JCS4X 212
JCS5 212
JCS6 212
JCS7 212
JCS24 212
JCS50 212
JCS100 212
JCS160 212
JCS245 212
JCSM00 212
JCX0 212
JCX00 212
JCX000 212
JCX0X 212
JCX1 212
JCX1A 212
JCX1X 212
JCX2 212
JCX245 212
JCX2A 212
JCX2X 212
JCX3 212
JCXM00 212
JEY5 360
JP3 231
JP12 231
JP14 240
JP15 243
JP16 243
JP25 243
JP31 231
JP32 231
JP36 235
JP37 235
JP38 231
JP42 240
JP43 242
JP44 240
JP60 236
JP61 242
JP70 243
JP72 236
JP80 233
JP81 233
JP100 240
JP101 231
JP124 231
JP201 232
JP202 232
JP221 232
JP222 232
JP314 240
JP342 240
JP344 240
JP414 240
JP501 239
JP502 239
JPR1 228
JPR2 229
JPR3 229
JSS0 213
JSS00 213
JSS000 213
JSS0X 213
JSS1 213
JSS1A 213
JSS1X 213
JSS2 213
JSS2A 213
JSS2X 213
JSS3 213
JSS3X 213
JSS4 213
JSS4X 213
JSS5 213
JSS6 213
JSS7 213
JSS245 213
JSSM00 213
JUB0N 214
JUB00N 214
JUB000N 214
JUB0XN 214
JUB1N 214
JUB1AN 214
JUB1MN 214
JUB1XN 214
JUB2N 214
JUB2AN 214
JUB2XN 214
JUB3N 214
JUB3XN 214
JUB4N 214
JUB4XN 214
JUB5 214
JUB6N 214
JUB7N 214
JUB25 214
JUB50 214
JUB100 214
JUBM00N 214
JUG3 373
JUG6 368
JUG8 368
JUG10 368
JUG11 364
JUG12 368, 377
JUG16 368, 377
JUG17 368, 377
JUG21 372
JUG22 372
JUG24 372
JUG24A 372
JUG31 372
JUG32 372
JUG33 372
JUM10 215
JUM30 215
JUS1 215
JUS2 215
JUX0 214
JUX00 214
JUX000 214
JUX0X 214
JUX1 214
JUX1A 214
JUX1M 214
JUX1X 214
JUX2 214
JUX2A 214
JUX2X 214
JUX3 214
JUX100 214
JUXM00 214

K

K115.1041 216
K115.1052 412
K115.1090 217-218
K118.0060 458
K120.1050 507
K122.1290 506
K140.1015 512
K140.1060 512
K140.2206 512
K140.2211 512
K140.2214 512
K140.2248 512
K140.2290 457, 512
K140.5255 467
K140.5257 467
K150.1305 508
K150.1450 269
K150.1970 507
K150.2035 507
K150.9310 510
K151.1100 471
K151.2100 479
K151.2180 479
K152.1100 508
K156.0180 468
K156.0690 468
K159.0020 471
K159.0030 471
K159.0040 471
K159.0100 470
K159.1001 470
K159.1002 470
K159.1003 470
K159.1004 470
K159.1005 470
K159.1006 470
K159.1007 470
K159.1008 470
K159.1009 470
K159.1010 470
K159.1011 470
K159.1012 470
K159.1013 470
K159.1020 470
K159.1021 470
K159.1022 470
K159.1023 470
K159.1024 470
K159.1025 470

K159.1026 470
K159.1027 470
K159.1028 470
K159.1029 470
K159.1030 471
K159.1031 471
K159.1032 471
K159.1033 471
K159.1034 471
K159.1035 471
K159.1036 471
K159.1037 471
K159.1038 471
K159.1040 470
K159.1041 470
K159.1042 470
K159.1043 470
K159.1044 470
K159.1045 470
K159.1046 470
K159.1047 470
K159.1048 470
K159.1049 470
K159.1050 471
K159.1051 471
K159.1052 471
K159.1053 471
K159.1054 471
K159.1055 471
K159.1056 471
K159.1057 471
K159.1058 471
K310.0250 393, 501
K310.0255 393, 501
K310.0260 393, 501
K310.0470 393
K310.0475 393
K310.0480 393
K500.1380 510
K500.7170 473
K503.4265 483
K503.4646 482
K503.4666 482
K503.5905 483
K503.5908 483
K503.5909 483
K503.5910 483
K503.5911 483
K503.5912 483
K503.5913 483
K503.5914 483
K503.5915 483
K503.5916 483
K503.5917 483
K503.5918 483
K503.5919 483
K514.1113 474
K515.1003 498
K515.1008 494
K515.1009 494
K515.1010 494
K515.1011 494
K515.1012 494
K515.1013 494
K515.1014 494
K515.1015 494
K515.1016 494
K515.1017 494
K515.1018 494
K515.1019 494
K515.1020 494
K515.1021 494
K515.1022 494
K515.1023 494
K515.1024 494
K515.1025 494
K515.1026 494
K515.1027 494
K515.1028 494
K515.1029 494
K515.1030 494
K515.1031 494
K515.1032 494
K515.1050 496
K515.1108 494
K515.1109 494
K515.1110 494
K515.1111 494
K515.1112 494
K515.1113 494
K515.1114 494
K515.1115 494
K515.1116 494
K515.1117 494
K515.1118 494
K515.1119 494
K515.1120 494
K515.1121 494
K515.1122 494
K515.1123 494
K515.1124 494
K515.1125 494
K515.1126 494
K515.1127 494
K515.1128 494
K515.1129 494
K515.1130 494
K515.1131 494
K515.1132 494
K515.1901 235
K515.1907 235
K515.2124 495
K515.2127 495
K515.2130 495
K515.2133 495
K515.3095 422
K515.3360 234
K515.3370 234
K516.1150 501
K516.1404 500
K516.1408 500
K516.1412 500
K516.1413 500
K516.1414 500
K516.1422 500
K516.1423 500
K516.1424 500
K516.1432 500
K516.1442 500
K516.1444 500
K516.1448 500
K516.1482 500
K517.0043 481
K517.0052 481
K518.0643 480
K518.0800 480
K519.0660 481
K550.1001 511, 513
K550.1002 513
K550.1003 513
K550.1022 511
K550.1045 509
K550.1290 518
K550.1501 517
K700.1120 505
K700.1130 505
K700.1190 511
K700.1193 511
K700.1195 43
K850.0300 524
K850.0305 524
K907.2105 456
K907.2174 456
K907.2210 455
K911.0901 496
K911.1177 216
K911.1180 216
K911.2027 475
K911.2188 518
K911.3862 492
K911.3863 492
K911.3864 492
K911.3865 492
K911.3866 492
K911.3867 492
K911.3868 492
K911.3869 492
K911.3870 492
K911.3871 492
K911.3872 492
K911.3873 492
K911.3874 492
K911.3884 492
K911.3885 492
K911.3887 492
K911.3888 492
K911.3889 492
K911.3935 490
K911.3945 490
K911.4312 475
K913.1290 508
K913.3800 481
K913.3880 508
K916.4050 488
K918.0610 491
K918.0611 491
K918.0612 491
K918.0627 487
K918.0635 489
K918.0646 487
K918.0661 488
K918.1200 484
K918.1210 492
K918.1211 492
K918.1212 492
K918.1213 492
K918.1214 492
K918.1215 492
K918.1216 492
K918.1217 492
K918.1218 492
K918.1219 492
K918.1220 492
K918.1221 492
K918.1222 492
K918.1224 492
K918.1227 492
K918.1232 492
K918.1234 492
K918.1236 492
K918.1240 493
K918.1241 493
K918.1242 493
K918.1243 493
K918.1244 493
K918.1245 493
K918.1246 493
K918.1247 493
K918.1248 493
K918.1249 493
K918.1250 486
K918.1252 493
K918.1254 493
K918.1257 493
K918.1258 493
K918.1260 493
K918.1270 484
K918.1292 485
K918.1292-1 485
K918.1400 484
K918.1424 493
K918.1425 493
K918.14255 493
K918.1426 493
K918.1427 493
K918.1428 493
K918.1429 493
K918.1430 493
K918.1431 493
K918.1432 493
K918.1433 493
K918.1449 486
K918.1450 486
K918.1801 485
K918.1802 485
K918.3010 474
K918.3106 474
K918.3111 474
K918.3116 474
K918.3206 474
K918.3211 474
K918.3216 474
K918.3306 474
K918.3311 474
K918.3316 474
K918.3321 474
K918.3406 474
K918.3411 474
K918.3416 474
K918.3421 474
K918.3506 474
K918.3511 474
K918.3516 474
K918.3521 474
K918.3526 474
K918.3531 474
K918.3536 474
K918.3606 474
K918.3611 474
K918.3616 474
K918.3621 474
K918.3626 474
K918.3631 474
K918.3636 474
K918.3800 484
K918.3807 486
K918.3808 492
K918.3809 492
K918.3810 492
K918.3811 492
K918.3812 492
K918.3813 492
K918.3814 492
K918.3815 492
K918.3816 492
K918.3817 492
K918.3818 492
K918.3819 492
K918.3826 485
K918.3826-1 485
K918.3828 493
K918.3829 493
K918.3830 493
K918.3831 493
K918.3832 493
K918.3833 493
K918.3834 493
K918.3835 493
K918.3836 493
K918.3837 493
K918.3838 493
K918.3839 493
K918.3937 492
K918.3997 484
K919.0123 485
K919.0143 485
K919.0383 485
K920.1490 484
K920.3890 484
K920.1290 484
K960.1160 413
K960.1200 413
K975.2020 475
K975.2025 475
K975.2027 475
K975.2030 475
K975.2040 475
K975.2045 475
K975.2050 475
K975.2055 475
K975.2060 475
KN782 62, 460
KN792 465

L

LP1 163
LP2 163
LP4 163
LP5 164
LP6 164
LP7 164
LP8 164
LP9 164
LP10 163
LP11 163

M

MB261 285
MB262 285
MB263 285
MB264 285
MB265 285
MB266 285
MEM32 74
MKIT2 178
MKIT2T 178
MP1 344
MP2 345
MP3 345
MP4 345
MP5 345
MP6 344
MP7 344
MP8 344
MP9 344
MP10 345
MP11 345
MP12 345
MT10 334
MT11 334
MT12 334
MT24 334
MT48 334
MT225 334
MT250N 334
MX2385 399
MX2395 399
MX2475 398
MX2485 399
MX2495 399
MX2505 399
MX3405 399
MX5120 399
MX5230 399
MX5330 399
MX5430 399
MX6110 401
MX6401 401
MX6700 400
MX6750 400
MX6810 401
MX7002 400
MX7003 400
MX7060 400
MX7600 400
MX7122 400
MX7232 400
MX7432 400
MX7800 400
MX7825 400
MX7850 400
MX9002 400
MX9003 400
MX9020 400
MX9030 400
MX9100 400
MX9200 400
MX9400 400
MX9500 400
MX9600 400

N

NIL1 302
NIL5 302
NIL15 360
NIL605 308
NIL606 308
NIL607 308
NIL618 360
NIL630 360
NP1 146
NP2 146
NP3 147
NP4 147
NP5 146
NP6 147
NP7 147
NP8 147
NP9 147
NP10 146
NP11 146
NP12 146
NP13 147
NP14 147
NP15 147
NP16 146
NP17 146
NP18 146
NP19 147
NP20 146
NP21 146
NP22 147
NP23 147
NP24 146
NP25 146
NP26 146
NP33 147
NP34 147
NP35 147
NP36 147
NP37 147
NP38 147
NP39 146
NP40 146
NST4 131
NST5 131
NST6 131
NST8 131
NST10 131
NST14 131
NST15 131
NST16 131
NST18 131
NST24 131
NST25 131
NST26 131
NST28 131
NST34 131
NST35 131
NST36 131
NST38 131
NST40 131

O

OC11 215
OC12 215
OC13 215
OC14 215
OC15 215
OC16 215
OC17 215
OC18 215

P

PAD1 520
PAD2 520
PAD3 520
PAD4 520
PAD5 520
PAD6 522
PAD7 523
PAD9 523
PAD12 522
PAD13 523
PAD14 522
PAD15 521
PAD16 522
PAD17 522
PAD20R 523
PAD21 521
PAD22 521
PAD23 521
PAD25 522
PAD26 522
PAD30 520
PAD38 520
PAD50 520
PAD63 520
PAD95 522
PAD110 521
PAD110S 521
PAD130 520
PAD138 520
PAD150 520
PAD163 520
PAD170 522
PAD195 522
PAD230 520
PAD230K 520
PAD240 520
PAD240K 520
PAD240LS 520
PAD250 520
PAD250K 520
PAD250LS 520
PAD260 520
PAD260K 520
PAD330 520
PAD340 520
PAD350 520
PAD350C 521
PB1/2N 331
PB1N 331
PB11/2N 331
PB2N 331
PB3N 331
PB4N 331
PB48 331
PB49 331
PB51 331
PB52 331
PB53 331
PB54 331
PB62 331
PB64 331
PB66 331
PB68 331
PB100 330
PB101 330
PB102 330
PB103 330
PB104 330
PB110 330
PB111 330
PB112 330
PB120 330
PB121 330
PG1 295
PG2 295
PG3 295
PG4 295
PG5 295
PG6 295
PG7 295
PG8 295
PG9 295
PG10 295
PG12 295
PG13 295
PG14 295
PG15 295
PG16 295
PG17 295
PG18 295
PG19 295
PG20 295
PG21 295
PG22 295
PG23 295
PG24 295
PG25 295
PG26 295
PG27 295
PG28 295
PG29 295
PG30 295
PG31 295
PG32 295
PG33 295
PG35 295
PJ1 226
PJ2 226
PJ3 226
PJ4 226
PJ5 226
PJ6 226
PJ105 226
PJ106 226
PJ108 226
PJ110 226
PJ112 226
PJ116 226
PJ119 226
PJ212 226
PJ216 226
PJ219 226
PJ306 226
PJ308 226
PJ310 226
PJ312 226
PJ316 226
PJ319 226
PJ406 226
PJ408 226
PJ410 226
PJ412 226
PJ416 226
PJ419 226
PR1 159
PR2 159
PR3 159
PR4 159
PR5 159
PR6 159
PR7 159
PR8 159
PR9 159
PR10 157, 195
PR11 159
PR12 157, 195, 196
PR47 157
PR48 157
PR49 157
PR101 158
PR102 158
PR103 158
PR104 158
PR105 158
PR106 158
PR107 158
PR108 158
PR109 158
PR111 158
PR112 157
PR114 157
PR214 157
PRB11 158
PRB12 158
PRB13 158
PRB21 158
PRB22 158
PRB23 158
PRB24 158
PRB25 158
PRC50 159
PRC53 159
PRC54 159
PRC56 159
PRC58 159
PRL1 159
PRL2 159
PRL5 159
PRL6 159
PRL7 159
PRL8 159
PRL49 157
PRS4 157
PRS5 157
PRW1 138, 157
PS1 276
PS2 276

Q

QB10 343
QB10A 343

R

REF1 285
REF1S 285
REF2 285
REF2S 285
REF3 285
REF3S 285
REF4 285
REF4S 285
REF5A 285
REF7A 285
REF9A 285
RG10000 497
RG10004 428, 440, 497-498
RG10010 440
RG10015 428
RG10020 498
RG10110 64, 488, 514, 550
RG10120 64, 489, 514, 550
RG10130 64, 481, 515, 551
RG10140 64, 488, 514, 550
RG10200 64, 481, 515, 551
RG10205 64, 481, 515, 551
RG10210 64, 481, 515, 551
RG10215 64, 481, 515, 551
RG10220 64, 481, 515, 551
RG10225 64, 481, 515, 551
RG10230 494, 497
RG10232 494, 497
RG10270 497
RG10272 497
RG10330 36, 60
RG10331 60
RG10332 60
RG10333 37-38, 60
RG10334 60
RG10335 60
RG10336 60
RG10340 257
RG10350 61, 459, 515, 551
RG10355 61, 459, 515, 551
RG10360 61, 459, 515, 551
RG10365 61, 459, 515, 551
RG10370 61, 459, 515, 551
RG10410 63, 472, 516, 552
RG10411 63, 472, 516, 552
RG10412 63, 472, 516, 552
RG10450 63, 472, 516, 552
RG10452 63, 472, 516, 552
RG10454 63, 472, 516, 552
RG10456 63, 472, 516, 552
RG10458 63, 472, 516, 552
RG10460 63, 472, 516, 518, 552
RG10462 63, 472, 516, 552
RG10464 63, 472, 516, 552
RG10470 63, 472, 516, 552
RG10480 63, 472, 516, 552
RG10482 63, 472, 516, 552
RG10484 63, 472, 516, 552
RG10486 63, 472, 516, 552
RG10488 63, 472, 516, 552
RG10490 63, 472, 516, 552
RG10500 65, 489, 514, 550
RG10502 65, 488, 514, 550
RG10504 65, 491, 515, 551
RG10506 65, 491, 515, 551
RG10600 256, 509
RG10602 256, 509
RG10604 256, 509
RG10700 169, 175, 178, 509
RG10990 525
RG10992 525
RG10994 525
RG10996 525
RG20150 432
RG60000 228
RG60002 228
RG60004 228
RG60006 228
RG60030 228
RG60035 228
RS1 301, 377
RS2 301, 377
RTS5 244, 252
RZ1001 352
RZ1002 352
RZ1004 352
RZ1005 352
RZ1104 352
RZ2001 353
RZ2004 353
RZ2011 353
RZ2014 353
RZ3004 352

S

SAS1 323
SAS2 314
SAS3 43, 324
SAS4 315
SAS5 315
SAS6 321
SAS7 323
SAS8 324
SAS9 324, 411
SAS10 315
SAS12 323
SAS14 323
SAS15 303
SAS16 303
SAS17 319
SAS18 323
SAS19 324
SAS20 321, 322
SAS21A 321, 322
SAS21 321, 322
SAS22 321
SAS22A 321
SAS23 321
SAS24 326
SAS25 328
SAS27 328
SAS28 328
SAS29 328
SAS30 328
SAS31 328
SAS32 303
SAS33A 323
SAS33 323
SAS35 327
SAS36 327
SAS37 327
SAS43 303
SAS46 323, 442
SAS50 413
SAS51 303
SAS52 314
SAS53 313, 315
SAS54 303
SAS55 303
SAS56 323
SAS57 261, 324
SAS58 315
SAS59 328
SAS62 314
SAS62T 314, 369
SAS63A 325
SAS63 325
SAS64A 327
SAS64 327
SAS65A 326
SAS65 326
SAS66A 327
SAS66 327
SAS67A 327
SAS67 327
SAS68A 326
SAS68 326
SAS81 314
SAS81A 314
SAS107 319
SAS107A 319
SAS147 322
SAS171 319
SAS173 319
SAS180 319
SAS181 319
SAS188 319
SAS188A 319
SAS190 319
SAS190A 319
SAS192 319
SAS192A 319
SAS193 319
SAS194 318
SAS202B/3 347
SAS202B/12 347
SAS202C/3 347
SAS202C/12 347
SAS202W/3 347
SAS202W/12 347
SAS210/6 350
SAS210/12 350
SAS220 350
SAS220/12 350
SAS222/5 340
SAS222/12 340
SAS2220 340
SAS2220/12 340
SAS243/5 340
SAS243/12 340
SAS2430 340
SAS2430/12 340
SAS271/5 340
SAS271/12 340
SAS2710 340
SAS2710/12 340
SAS325 339
SAS380 341
SAS390 341
SAS391 341
SAS401/5 339
SAS40B 329
SAS40R 329
SAS40W 329
SAS40Y 329
SAS422 339
SAS422/12 339
SAS450 341
SAS454 339
SAS454/20 339
SAS460 341
SAS470 339
SAS495/5 339
SAS495/24 339
SAS4950 339
SAS4950/12 339
SAS500 352, 354
SAS501 355
SAS501A 355
SAS502 355
SAS503 355
SAS504 355
SAS504A 355
SAS505 355
SAS506 355
SAS506A 355
SAS511 355
SAS512 355
SAS514 355
SAS515 355
SAS516 355
SAS520 354, 358
SAS527 354, 358
SAS530 352
SAS541 354
SAS542 354
SAS543 354
SAS572 349
SAS572/12 349
SAS574 346
SAS574/12 346
SAS591 347
SAS592 347
SAS601 341
SAS601/12 341
SAS638 341
SAS638/12 341
SAS701 298
SAS701/12 298
SAS702 298
SAS702/12 298
SAS703 298
SAS703/12 298
SAS1059 315, 360

SAS1060/2 279, 300
SAS2000T 306, 314, 369
SAS2010 314, 360
SAS2011 307
SAS2015 306
SAS2016 306
SAS2017 307
SAS2021 307
SAS2022 307
SAS2033 306
SAS2034 307
SAS2040 307
SAS2041 306
SAS2043 306
SAS2045 307
SAS2046 307
SAS2058 306, 315
SAS2132 306
SAS2501A 305, 311, 431
SAS2502A 305, 311, 431
SAS2503A 305, 311, 431
SAS2506A 304
SAS2508A 305, 311, 431
SAS2510A 304
SAS2511A 304
SAS2515A 304
SAS2516A 304
SAS2517A 304
SAS2543A 304
SAS2545A 304
SASC 246, 313, 332
SASKIT1 339
SASL 246, 324, 332
SASNOZ 347-348
SASP 246, 332
SASV 246, 302, 332
SASVP1 305
SASVP2 305
SASVP3 305
SB1BU 529
SB1RE 529
SB1DIV 529
SB2BU 529
SB2RE 529
SB2DIV 529
SB3BU 529
SB3RE 529
SB3DIV 529
SB7BU 529
SB7RE 529
SB7DIV 529
SB8BU 529
SB8RE 529
SB8DIV 529
SB21BU 528
SB21RE 528
SB22BU 528
SB22RE 528
SB23BU 528
SB23RE 528
SB30 528
SB32 528
SB34 528
SB35 528
SB36 528
SB50 527
SB51 527
SB52 527
SB60 527
SB61 529
SB62 527
SB63BU 529
SB63RE 529
SB70 527
SB70B 527
SB70G 527
SB70R 527
SB70Y 527
SB85B 527
SB85G 527
SB85R 527
SB85Y 527
SB86B 527
SB86G 527
SB86R 527
SB86Y 527
SB87B 527
SB87G 527
SB87R 527
SB87Y 527
SB94 531
SB95 528
SB101 3, 26, 531
SB102 26, 531
SB140 532
SB141 532
SB142 532
SB143 532
SB200 529
SO1 412
SO2 412
SO3 412
SO4 412
SO6 412
SO8 412
SO18 412
SO22 412
SO9 412
SSA101 381
SSA103 380
SSA105 380
SSA107 380
SSA109 380
SSA111 380
SSA113 380
SSA115 380
SSA117 381
SSA119 381
SSA121 381
SSA123 380
SSA125 380
SSA127 380
SSA129 380
SSA131 380
SSA133 380
SSA135 380
SSA137 380
SSA202 384
SSA204 384
SSA206 384
SSA208 385
SSA210 385
SSA212 385
SSA214 384
SSA216 385
SSA218 385
SSA220 384
SSA222 385
SSA224 385
SSA226 385
SSA228 384
SSA230 385
SSA232 385
SSA234 385
SSA236 385
SSA238 385, 387
SSA239 384
SSA240 384
SSA241 384
SSA242 384
SSA243 384
SSA244 384
SSA245 384
SSA246 384
SSA254 382
SSA255 382
SSA256 382
SSA257 382
SSA258 382
SSA259 382
SSA260 382
SSA261 382
SSA263 383
SSA265 383
SSA267 383
SSA269 383
SSA271 382
SSA273 382
SSA274 383
SSA275 383
SSA276 383
SSA277 383
SSA278 383
SSA280 383
SSA282 383
SSA284 383
SSA286 383
SSA288 383
SSA302 386
SSA304 386
SSA306 386
SSA308 386
SSA310 386
SSA312 386
SSA314 386
SSA316 386
SSA318 386
SSA320 386
SSA322 386
SSA324 386
SSA326 386
SSA402 388
SSA404 388
SSA406 388
SSA408 388
SSA410 388
SSA412 388
SSA414 388
SSA416 388
SSA418 388
SSA420 388
SSA422 388
SSA424 388
SSB102 380
SSB104 380
SSB106 380
SSB108 380
SSB110 380
SSB112 380
SSB114 380
SSB116 381
SSB118 381
SSB120 381
SSB122 380
SSB124 380
SSB126 380
SSB128 380
SSB130 380
SSB132 380
SSB134 380
SSB136 380
SSB138 381
SSB139 381
SSB140 381
SSB141 381
SSB142 381
SSB143 381, 387
SSB201 384
SSB203 384
SSB205 384
SSB207 385
SSB209 385
SSB211 385
SSB213 384
SSB215 385
SSB217 385
SSB219 384
SSB221 385
SSB223 385
SSB225 385
SSB227 384
SSB229 385
SSB231 385
SSB233 385
SSB235 385
SSB237 385, 387
SSB247 387
SSB248 387
SSB249 387
SSB250 387
SSB251 387
SSB252 387
SSB253 387
SSB262 383
SSB264 383
SSB266 383
SSB268 383
SSB270 382
SSB272 382
SSB279 383
SSB281 383
SSB283 383
SSB285 383
SSB287 383
SSB301 386
SSB303 386
SSB305 386
SSB307 386
SSB309 386
SSB311 386
SSB313 386
SSB315 386
SSB317 386
SSB319 386
SSB321 386
SSB323 386
SSB325 386
SSB401 388
SSB403 388
SSB405 388
SSB407 388
SSB409 388
SSB411 388
SSB413 388
SSB415 388
SSB417 388
SSB419 388
SSB421 388
SSB423 388
SSB501 389
SSB502 389
SSB503 389
SSB504 389
SSB505 389
SSB506 389
SSB507 389
STAP4 161
STAP5 161

T

T401-10 462
T401-7 462
T580 524
T580A 524
T705 452
T710 457
T710N 457
T1200-72N 484
T1200FRP 484
T1201 485
T1292AG-E4 501
T1292AG-EP 501
T1292P200 501
T1400-72N 484
T1400FRP 484
T1479AF 479
T1479MMA 479
T1479TX 479
T3800-72N 484
T3800FRP 484
T3892AG-E1 501
T3892AG-E3 501
T3892P100 501
T4002 482
T4003 482
T4004 482
T4005 482
T4006 482
T4007 482
T6510A 480
T9121 496
T9126 496
T600507 480
T600508 480
T600508R 483
T600510 480
T600510R 483
T600513 480
T600513R 483
T600515 480
T600515R 483
T600517 480
T600517R 483
T600519 480
T600519R 483
T600521 480
T600522 480
T600522R 483
T600524 480
T600524R 483
T600527 480
T600530 480
T600536 480
T601013 480
T910086 495
T910630R 495
T910632R 495
T910633R 495
T920020 495
T920021 495
T920023 495
T920030 495
T920036 495
T920037 495
T920510 494
T920511 494
T920512 494
T920513 494
T920514 494
T920515 494
T920516 494
T920517 494
T920518 494
T920519 494
T920521 494
T920522 494
T920524 494
T920610 495
T920611 495
T920612 495
T920613 495
T920614 495
T920615 495
T920616 495
T920617 495
T920618 495
T920619 495
T920621 495
T920622 495
T920624 495
T920627 495
T920628 495
T920629 495
T920630 495
T920632 495
T920635 495
T920636 495
T940037 495
T940085 495
T940622 495
T940624 495
T940627 495
T940630 495
T940632 495
T940633 495
T940636 495
T980035 495
T980036 495
TA101 225, 279
TA102 225, 279
TA103 225, 279
TA104 225, 279
TA105 225, 279
TAPE2 336, 533
TAPE3 336, 533
TAPE4 335
TAPE4B 335
TAPE5 335
TAPE5B 335
TAPE6 335
TAPE7 335
TAPE7B 335
TAPE8 335
TAPE8B 335
TAPE10 336, 533
TAPE11 336, 533
TAPE20 377
TAPE21 377
TAPE24 336, 377
TAPE25 336, 377
TAPE26 336
TAPE30 336
TAPE31 336
TAPE40 336
TAPE41 336
TAPE42 336
TAPE43 336
TAPE44 336
TAPE45 336
TAPE50 335
TAPE52 336, 533
TAPE53 335
TAPE54 335
TAPE55 337
TB1 456
TB244 453
TB268 452
TB317 451
TB319 451
TB1018 451
TB1018C 451
TB1024 451
TB1024C 451
TB1032 451
TB1032C 451
TB2032 452
TB2101G4 458
TB2101G6 458
TB2221 452
TB2320 452
TB2321 452
TB2330 452

TB2331	452	TC106	221	TC571	222	TCX114	220	TL479	474	TL664	457
TB2430	452	TC108	221	TC572	222	TCX116	220	TL480	498	TL665	457
TB4512	453	TC110	221	TC573	222	TCX118	220	TL521	449	TL666	457
TB4522	453	TC112	221	TC574	222	TCX120	220	TL522	449	TL670	457
TB8070	482	TC124	221	TC575	222	TCX122	220	TL523	449	TL671	456
TB8071	482	TC125	221	TC576	222	TFC01	312	TL524	449	TL672	456
TB8072	482	TC126	221	TC577	222	THS16	450	TL525	449	TL673	457
TB8073	482	TC128	221	TC578	222	THS19	450	TL526	446	TL675	457
TB8074	482	TC130	221	TC579	222	THS20	450	TL535	446	TL676	458
TB8075	482	TC132	221	TC580	222	THS22	450	TL538	446	TL677	457
TB9031	482	TC206	221	TC581	222	THS25	450	TL540	448	TL678	457
TB9897	462	TC208	221	TC582	222	THS29	450	TL541	448	TL682	456
TB47808	438	TC209	221	TC583	222	THS30	450	TL542	449	TL683	456
TB47810	438	TC210	221	TC584	222	THS32	450	TL543	449	TL689	465
TC1	221	TC211	221	TC585	222	THS35	450	TL544	449	TL695	465
TC2	221	TC212	221	TC586	222	THS38	450	TL545	449	TL697	465
TC3	221	TC300	219	TC587	222	THS40	450	TL546	449	TL700	467
TC4	221	TC301	219	TC600	222	THS44	450	TL547	449	TL701	466
TC5	221	TC303	219	TC601	222	THS48	450	TL549	449	TL702	466
TC6	221	TC304	219	TC602	222	THS51	450	TL569	447	TL703	466
TC7	221	TC305	219	TC603	222	THS57	450	TL571	447	TL704	466
TC8	221	TC306	219	TC604	222	THS60	450	TL572	447	TL705	466
TC9	221	TC307	219	TC605	222	THS64	450	TL573	447	TL706	466
TC10	221	TC308	219	TC606	222	THS70	450	TL577	447	TL707	466
TC11	221	TC309	219	TC607	222	THS76	450	TL578	447	TL708	466
TC12	221	TC310	219	TC1001	223	THS83	450	TL579	447	TL711	466
TC13	221	TC311	219	TC1002	223	THS102	450	TL581	447	TL712	466
TC14	221	TC312	219	TC1003	223	THS114	450	TL582	447	TL713	466
TC15	221	TC313	219	TC1004	223	THSA1	450	TL586	447	TL714	467
TC16	221	TC500	223	TC1005	223	THSA2	450	TL587	447	TL715	467
TC17	221	TC501	223	TC1006	223	THSA3	450	TL588	447	TL716	467
TC19	221	TC502	223	TC1007	223	THSK1	450	TL590	452	TL721	466
TC20	218	TC503	223	TC1008	223	THSK2	450	TL591	452	TL723	466
TC21	218	TC504	223	TC1010	223	THSK3	450	TL592	452	TL724	466
TC22	218	TC505	223	TC1011	223	THSP1	450	TL593	452	TL725	466
TC23	218	TC506	223	TC1012	223	TID515	498	TL594	452	TL727	466
TC24	218	TC507	223	TC1020	223	TID515BIT	498	TL595	452	TL729	466
TC25	218	TC508	223	TC1021	223	TK6400	481	TL596	452	TL730	281
TC26	218	TC510	222	TC1022	223	TL106	518	TL605	451	TL751	438
TC27	218	TC511	222	TC1023	223	TL125	175, 178, 509	TL607	451	TL766	438
TC28	218	TC512	222	TC1024	223	TL130	33, 413	TL607A	451	TL767	438
TC29	218	TC513	222	TC1025	223	TL132	512	TL608	451	TL784	438
TC30	218	TC514	222	TC1026	223	TL151	472	TL608A	451	TL800	160
TC31	218	TC515	222	TC1027	223	TL201	517	TL609	451	TL801	160
TC40	219	TC516	222	TC1028	223	TL230	458	TL609A	451	TL802	160
TC41	219	TC517	222	TC1029	223	TL232	458	TL621	454	TL803	160
TC42	219	TC520	222	TC1030	223	TL252	61	TL624	451	TL804	160
TC43	219	TC521	222	TC1031	223	TL255	458	TL625	454	TL811	160
TC44	218	TC522	222	TC1040	223	TL258	216	TL626	454	TL816	160
TC45	218	TC523	222	TC1050	223, 226	TL345	478	TL628	454	TL817	160
TC46	218	TC524	222	TC1051	223, 226	TL346	478	TL629	454	TL822	160
TC47	218	TC525	222	TCX20	220	TL347	478	TL630	454	TL822-2	160
TC48	218	TC526	222	TCX21	220	TL348	476	TL631N	451	TL822-3	160
TC49	218	TC540	222	TCX22	220	TL349	476	TL633	452	TL822-4	160
TC50	218	TC541	222	TCX23	220	TL350	476	TL634	452	TL822-5	160
TC51	218	TC542	222	TCX24	220	TL351	477	TL635	453	TL822-6	160
TC52	218	TC543	222	TCX25	220	TL352	476	TL636	453	TL823	160
TC53	218	TC544	222	TCX26	220	TL353	478	TL637	453	TL825	161
TC54	218	TC545	222	TCX27	220	TL354	478	TL638A	452	TL826	161
TC55	218	TC546	222	TCX28	220	TL355	462	TL640	453	TL831	131
TC56	218	TC547	222	TCX29	220	TL356	462	TL641	453	TL832	131
TC66	219	TC550	222	TCX30	220	TL357	477	TL642	453	TL833	131
TC68	219	TC551	222	TCX31	220	TL358	477	TL643	453	TL834	131
TC70	219	TC552	222	TCX40	220	TL359	477	TL644	453	TL835	131
TC72	219	TC553	222	TCX41	220	TL430	523	TL645	453	TL880	342
TC74	219	TC554	222	TCX42	220	TL431	523	TL647	453	TL881	342
TC76	219	TC555	222	TCX43	220	TL432	523	TL649	453	TL882A	268, 298
TC78	219	TC556	222	TCX50	220	TL433	523	TL650	453	TL885	346, 348, 350
TC80	219	TC557	222	TCX51	220	TL434	523	TL651	450	TL887	252, 343
TC82	219	TC558	222	TCX52	220	TL451	465	TL652	450	TL890	161
TC90	219	TC560	222	TCX53	220	TL452	465	TL654	453	TL895	317
TC91	219	TC561	222	TCX54	220	TL453	465	TL655	453	TL899	317
TC92	219	TC562	222	TCX55	220	TL455	465	TL658	456	TL905	217
TC93	219	TC563	222	TCX56	220	TL471	475, 498	TL659	457	TL906	217
TC99	217, 219	TC564	222	TCX99	217, 220	TL472	485	TL660	457	TL907	217
TC104	221	TC565	222	TCX104	220	TL473	475	TL662	456	TL909	217
TC105	221	TC570	222	TCX105	220	TL474	474	TL663	457	TL920	237, 317

TL921 346, 348, 350
TL922A 317
TL923 216
TL928 213, 216, 260
TL932 58
TL940 60
TL952 412
TL955 413
TL956 416
TL961 507
TL961R 507
TL962 506
TL965 506
TL965M 506
TL970 506
TL971 506
TL972 506
TL973 506
TL974 506
TL975 506
TL976 506
TL977 506
TL978 506
TL979 506
TL980 506
TL981 506
TL982 506
TL983 506
TL984 506
TL985 506
TL986 506
TL992 260
TL994 260
TL995 465
TL996 465
TL1001 345
TL1100 475
TL1200 449
TL1300 511
TL1310 513
TL1320 513
TL1619 454
TL1620 454
TL1621 454
TL1622 454
TL1623 454
TL1624 454
TL1625 454
TL1626 454
TL1627 454
TL1628 454
TL2620 484
TL2630 484
TL2640 484
TL3860 491
TL3890 484
TL4050 484
TL4060 485
TL4060H 485
TL4100 468
TL4102 469
TL4104 469
TL6220 451
TL6220A 451
TL6230 451
TL6230A 451
TL6240 451
TL6240A 451
TL7108 467
TL7112 438
TL7116 467
TL7120 421
TL7124 467
TL7132 467
TL7140 467
TL7170 467
TL7215 518
TL7225 505
TL7400 370, 505
TL7402 511
TL7403 508
TL7410 239
TL7600 413
TL7635 448, 511
TL7636 448, 511
TL8012 490, 523
TL8014 490, 523
TL8020 302
TL8021 302
TL8022 302
TL8038 490, 523
TL8050 480, 523
TL8100 161
TL8110 161
TL9190 485
TL9190H 485
TL9240 216
TL9241 216
TL9290 485
TL9290H 485
TL9370 518
TL13109 476
TL13110 476
TL13111 476
TL13112 476
TL13113 476
TL13114 476
TL13160 476
TL13164 476
TL13168 476
TL13172 476
TL13176 476
TL13252 476
TL13254 476
TL13256 476
TL13352 476
TL13354 476
TL13356 476
TL13360 476
TL13364 476
TL13368 476
TL13372 476
TL13376 476
TL33009 476
TL33010 476
TL33015 476
TL33020 476
TL33025 476
TL33027 476
TL33030 476
TL33040 476
TLM1 455
TLM4 455
TLM6 455
TLM7 455
TLMK1 455
TLMK2 455
TM13 444
TM1208-6 491
TM1212 490
TM1213TX 490
TM1215MM 490
TM1407 491
TM1412 490
TM3807 491
TM3812 490
TM3814 490
TM3816 490
TM120020 486
TM120021 486
TM120022 486
TM120030 486
TM120036 486
TM120508 492
TM120509 492
TM120510 492
TM120511 492
TM120512 492
TM120513 492
TM120514 492
TM120515 492
TM120516 492
TM120517 492
TM120518 492
TM120519 492
TM120520 492
TM120521 492
TM120522 492
TM120523 492
TM120524 492
TM120525 492
TM120526 492
TM120527 492
TM120528 492
TM120529 492
TM120530 492
TM120532 492
TM120610 493
TM120611 493
TM120612 493
TM120613 493
TM120614 493
TM120615 493
TM120616 493
TM120617 493
TM120618 493
TM120619 493
TM120620 493
TM120621 493
TM120622 493
TM120624 493
TM120627 493
TM120630 493
TM120632 493
TM120636 493
TM140020 486
TM140021 486
TM140022 486
TM140030 486
TM140036 486
TM140504 492
TM140505 492
TM1405055 492
TM140506 492
TM140507 492
TM140508 492
TM140509 492
TM140510 492
TM140511 492
TM140512 492
TM140513 492
TM140604 493
TM140605 493
TM1406055 493
TM140606 493
TM140607 493
TM140608 493
TM140609 493
TM140610 493
TM140611 493
TM140612 493
TM140613 493
TM380020 486
TM380021 486
TM380022 486
TM380030 486
TM380036 486
TM380040 491
TM380046 491
TM380507 492
TM380508 492
TM380509 492
TM380510 492
TM380511 492
TM380512 492
TM380513 492
TM380514 492
TM380515 492
TM380516 492
TM380517 492
TM380518 492
TM380519 492
TM380520 492
TM380521 492
TM380522 492
TM380607 493
TM380608 493
TM380609 493
TM380610 493
TM380611 493
TM380612 493
TM380613 493
TM380614 493
TM380615 493
TM380616 493
TM380617 493
TM380618 493
TM380619 493
TM380620 493
TM380621 493
TM380622 493
TMB416 464
TMB441-6 458
TMB442-8 458
TMB452-8 463
TMB461-8 463
TMB481-10 464
TMD691 473
TMD692 473
TMD912N 473
TMD920 473
TMD921 473
TMD922 473
TMD923 473
TMD928 473
TMD933 473
TMD934 473
TMD940 473
TMD941 473
TMD948 473
TMD952 473
TMD953 473
TMD960 473
TMD961 473
TMD972 473
TMD973 473
TN4101KM 469
TN7001K 469
TN7014K 469
TN9425 513
TN60003 509
TN60150 467
TN61350 468
TN61355 468
TNA4LN 462
TNA4WR 462
TNA5WR 462
TNA6LN 462
TNA6R 462
TNA7R 462
TNA7WR 462
TNA9LN 462
TNA9R 462
TNA10R 462
TNA10WR 462
TNA11R 462
TNB2TM 513
TNB12592 478
TNB12595 478
TNB12632 478
TNB12634 478
TNB20199 479
TNB69499 479
TNB69699 479
TNBZ1 474
TNBZ2 474
TNBZ3 474
TNC1/135 464
TNC1/175 464
TNC1/220 464
TNC1/310 464
TNC2/165 464
TNC2/200 464
TNC3/135 464
TNC3/175 464
TNC3/220 464
TNC3/310 464
TNC4/165 464
TNC4/200 464
TNE3 61, 458
TNFG135 465
TNH25C 513
TNH160 217
TNH170 513
TNH251 510
TNH253 510
TNH255 510
TNH266C 421
TNH276 510
TNH277 510
TNH278 510
TNH297 510
TNH310 504
TNH311 504
TNH315 504
TNH316 504
TNH320 504
TNH321 504
TNH324 504
TNH325 504
TNH326 504
TNH326-1 504
TNH326-3 504
TNH330 504
TNH521C 464
TNH650 508
TNH765 507
TNH770 511
TNH826 506
TNH900 505
TNH52230 456
TNKBD3 469
TNP1/180 463
TNP1/205 463
TNP2/170 463
TNP2/205 463
TNP4/160 458
TNP4/180 458
TNP5/150 458
TNP5/180 458
TNP5/200 458
TNP5/240 458
TNP6/200 459
TNP9/300 464
TNP9/400 464
TNR1/180 463
TNR1/205 463
TNR2/205 463
TNR4/160 459
TNR6/180 61, 459
TNR7/210 61, 459
TNR8/200 61, 463
TNR255 459
TNV1/180 62, 460
TNV1/205 62, 460
TNV2/205 62, 460
TNV4/160 62, 460
TNV5/190 62, 460
TNV6/180 62, 460
TNV8/200 62, 460
TNY1 455
TNY2 455
TNY3 455
TNY119 455
TNYP114 455
TPB16 467
TQ1/250 464
TQ1/300 464
TSD501 513
TT20 281
TT21 281
TT22 281
TT27 281
TT31 281
TT33 281
TT35 281
TT38 281
TT44 280
TT120 281
TT122 281
TT124 281
TT1221 489
TT1424 487
TT1436 487
TT3834 487
TT3839 487
TT9222L 496
TTC-MAG 524
TTC-MAT 524
TTF22 217
TTF30 217
TTM029 475
TTMX098 489
TTT01 524
TTT1236 480
TTT440 463
TTT474-7 465
TTT804 505
TTT917N 473
TTT917TXN 473
TTT9120DN 496
TTT6508R 483
TTTHEX7 477
TTTTD17 448
TTTTX7 477
TTTVG05 462
TTTX2032 480
TTTXEXT13 486
TTTXPB3 467
TTTXPB3A 468
TUB2 225
TUB3 225
TUB4 225
TUB5 225
TUB11 225
TUB12 225, 279
TUB13 225
TUB14 225
TUB21 225
TUB42 225
TUB44 225
TUB45 224
TUB46 224
TUB47 224
TUB48 224
TUB50 225
TUB51 225
TUB52 225
TUB53 225
TUB54 225
TUB56 225
TUB60 227, 368

TUB69 224
TUB70 224
TUB71 224
TUB72 224
TUB73 224
TUB74 224
TUB75 224
TUB81 224
TUB82 224
TUB83 224
TUB99 224
TUB103 225
TUB104 225
TUB105 225
TUB106 225
TUB109 225
TUB110 225
TUB111 225
TUB112 225
TUS6 224
TUS9 224
TUS13 224
TUS16 224
TUS19 224
TUS22 224
TUS25 224
TUS28 224
TUS32 224
TUS35 224
TUS38 224
TUS41 224
TUS45 224
TUS48 224
TUS51 224
TUS57 224
TUS60 224
TUS906 224
TUS909 224
TUS9013 224
TUS9016 224
TUS9019 224
TUS9022 224
TUS9025 224
TUS9028 224
TUS9032 224
TUS9035 224
TUS9038 224
TUS9041 224
TUS9045 224
TUS9048 224
TUS9051 224
TUS9057 224
TUS9060 224
TW105 257
TW110 257
TW115 257
TW120 257
TW125 257
TW130 257
TW135 257
TW140 257
TW405 257
TW410 257
TW415 257
TW420 257
TW425 257
TW430 257
TW435 257
TW440 257
TW500 257
TW560 257
TW600 257
TW700 257
TW701 257
TW702 257
TW703 257
TY100 249
TY101 248
TY102 248
TY103 248
TY104 248
TY105 248
TY106 248
TY111 248
TY112 248
TY113 248
TY114 248
TY115 248
TY116 248
TY117 248
TY118 248
TY120 253
TY121 252
TY122 252
TY123 252
TY125 253
TY126 252
TY126B 252
TY127 252
TY127B 252
TY130 249
TY131 249
TY132 249
TY133 249
TY136 249
TY136B 249
TY137 249
TY138 249
TY139 249
TY143 248
TY144 248
TY145 248
TY146 248
TY150 252
TY151 252
TY152 252
TY153 252
TY160 251
TY161 249
TY162 251
TY163 251
TY164 250
TY165 250
TY166 250
TY167 250
TY168 250
TY169 254
TY170 257
TY172 254
TY173 255
TY174 258, 502
TY175 254
TY176 254
TY177 254
TY178 254
TY179 254
TY180 254
TY190 249
TY191 249
TY192 250
TY193 250
TY194 250
TY195 250
TY196 250
TY197 250
TY220 253
TY221 253
TY222 253
TY223 253
TY224 253
TY225 253
TY240 253
TY241 253
TY242 253
TY245 253
TY246 253
TY247 253
TY250 254
TY251 253
TY252 253
TY253 253
TY254 253
TY255 253
TY256 252
TY257 252
TY258 253
TY259 252
TY260 253
TY261 253
TY262 253
TY263 253
TY264 253
TY266 253
TY267 252
TY290 254
TY291 254
TY292 254
TY300 251
TY301 251
TY302 251
TY303 251
TY310 251
TY330 251
TY331 251
TY332 251
TY340 252
TY364 248
TY366 248
TY368 248
TY370 248
TY371 248
TY372 248
TY373 248
TY374 248
TY375 248
TY376 248
TY377 248
TY402 255
TY403 255
TY404 255
TY405 255
TY412 255
TY413 255
TY414 255
TY415 255
TY417 256
TY417C 256
TY417R 256
TY418 256
TY418C 256
TY419 256
TY419C 256
TY419R 256
TY421 256
TY421C 256
TY421R 256
TY422 256
TY422C 256
TY423 256
TY424 256
TY424C 256
TY424R 256
TY425 256
TY426 256
TY426C 256
TY426R 256
TY427 256
TY427C 256
TY427R 256
TY428 256
TY428R 256
TY429 256
TY429C 256
TY429R 256
TY430 256
TY430C 256
TY430R 256
TY431 256
TY432 256
TY432C 256
TY432R 256
TY433 256
TY433C 256
TY433R 256
TY434 256
TY436 256
TY438 256
TY438R 256
TY441 256
TY441R 256
TY519 256
TY521 256
TY524 256
TY527 256
TY530 256
TY530R 256
TY532 256
TY532R 256
TY533 256
TY533R 256
TY601 255
TY602 255
TY1000 259, 503
TY1001 259, 503
TY1002 259, 503
TY1003 259, 503
TY1004 259, 503
TY1005 259, 503
TY1006 259, 503
TY1011 258, 502
TY1014 258, 502
TY1020 258, 502
TY1101N 258, 502
TY1200 255
TY1201 255

V

VAC2 365
VAC3 366
VAC4 365
VAC5 366
VAC6 365
VAC7 366
VAC8 365
VAC9 365
VAC11 365
VAC12 366
VAC13 365
VAC14 365
VAC15 366
VAC16 365
VAC17 366
VAC18 365
VAC19 366
VAC20 365
VAC21 366
VAC23 366
VAC24 366
VAC30 366
VAC32 366
VAC33 367
VAC34 367
VAC42 367
VAC50 365
VAC51 365
VAC52 367
VAC53 367
VAC62 367
VAC63 367
VAC64 367
VAC70 365
VAC71 365
VAC72 367
VAC73 367
VAC100 368
VC23B 347
VC23B/12 347
VC23G 347
VC23G/12 347
VC23W 347
VC23W/12 347
VC51 416
VC61A 301
VC61 301
VC65A 301
VC65 301
VC99 369
VC115 294, 320
VC115A 294, 320
VC116 294, 320
VC117 294, 320
VC121 359
VC122 359
VC124 359
VC125 359
VC126 359
VC127 359
VC131 313
VC132 313
VC140 321-322
VC145 322
VC151 298
VC152 298
VC153 298
VC161 325
VC162 325
VC163 325
VC165 300
VC171 318
VC179 318
VC180 318
VC181 318
VC181A 318
VC184 318
VC187 318
VC188 318
VC189 318
VC191 236
VC199 295, 320
VC203B 348
VC203BB 348
VC203W 348
VC203WB 348
VC205 348
VC211 350
VC212 350
VC215 350
VC216 350
VC224 346
VC230N 298
VC234 325
VC235 325
VC247 348
VC250 299
VC250A 299
VC251 299
VC251A 299
VC252 299
VC252A 299
VC253 299
VC336 342
VC337 342
VC380 342
VC380A 342
VC391 342
VC392 342
VC393 342
VC394 342
VC395 342
VC400 335
VC401 147, 335
VC402 334
VC403 334
VC404 334
VC405 334
VC406 334
VC408 334
VC410 330
VC411 334
VC412 334
VC415 40
VC430 249
VC431 249
VC432 249
VC433 249
VC441 335
VC442 335
VC450 329
VC451 329
VC452 329
VC460 329
VC461 329
VC462 329
VC463 329
VC464 329
VC465 328
VC466 328
VC470 329
VC471 329
VC480 329
VC481 329
VC482 329
VC483 329
VC484 329
VC485 329
VC486 329
VC487 329
VC506 353
VC507 353
VC508 360
VC509 360
VC511 361
VC512 361
VC519 359
VC524 361
VC526 361
VC529 361
VC530 358
VC534 358
VC537 361
VC538 361
VC539 391
VC540 391
VC541 391
VC542 391
VC559 361
VC576 391
VC577 391
VC578 391
VC579 391
VC619 391
VC620 391
VC621 391
VC622 391
VC626 391
VC627 391
VC628 391
VC629 391
VC660 308
VC663 308
VC667 362
VC668 362

VC669 362
VC670 374
VC670B 374
VC671 375
VC671B 375
VC672 374
VC673 375
VC678 376
VC678B 376
VC679 376
VC680 374
VC681 375
VC682 374
VC683 375
VC684 376
VC685 376
VC686 374
VC687 375
VC688 376
VC689 376
VC705 353
VC706 353
VC715 353
VC750 295
VC751 295
VC752 295
VC760 331
VC805 301
VC825 301
VC842 391
VC843 391
VC844 391
VC845 391
VC882 391
VC883 391
VC884 391
VC885 391
VC901 340
VC902 340
VC906 338
VC910 338
VC911 338
VC928 338
VC929 338
VC933 338
VC934 338
VC935 338
VC940 346
VC941 340
VC942 340
VC945 349
VC951 346
VC952 346
VC955 325
VC971 340
VC972 340
VC991 343
VC994 345
VC995 345
VC2010 358
VC2020 358
VC2421 358
VC2440 358
VG1 416
VG2 416
VIP10B 349
VIP10B/10 349
VIP10C 349
VIP10C/10 349
VIP10G 349
VIP10G/10 349
VIP10W 349
VIP10W/10 349
VIP13B 349
VIP13BB 349
VIP21B 343
VIP25C 343
VIP33 349
VIP35 343
VIP37 252, 343
VIP45DG 326
VIP45G 326
VIP45W 326
VIP52 343
VT1 416

W

WAF104N 429
WAF106N 429
WAF108N 429
WAF114D 429
WAF114N 429
WAF116D 429
WAF116N 429
WAF118D 429
WAF118N 429
WAF124N 429
WAF126N 429
WAF128N 429
WAF214N 424
WAF216N 424
WAF218N 424
WAF204 429
WAF206 429
WAF208 429
WAF324N 424
WAF326N 424
WAF328N 424
WAF424N 424
WAF426N 424
WAF428N 424
WAF434N 424
WAF436N 424
WAF438N 424
WAF524N 424
WAF526N 424
WAF528N 424
WAF624N 424
WAF626N 424
WAF628N 424
WAF854N 424
WAF856N 424
WAF858N 424
WAF1110N 429
WAF1210N 429
WAP1 423
WAP2 423
WAP3 423
WAP4 423
WAP6 423
WAP7 423
WAP120 423
WAP220 423
WAP240 423
WAP500 423
WAP800 423
WAP2000 423
WB1N 421
WB1SS 421
WB1X 421
WB3 363
WB4 363
WB5 363
WB6 363-364
WB6L 363-364
WB7L 363
WB8 363
WB9 363
WB10N 421
WB12 364
WB14 363
WB15 363
WB19 421
WB19A 421
WB20 308
WB21 417
WB22 417
WB23 417
WB24 417
WB26 417
WB28 417
WB30 421
WB31 421
WB40 361
WB41 361
WB42 361
WB43 361
WB49 418
WB50 418
WB54 419
WB55 418
WB56 418
WB59 418
WB61 419
WB62 419
WB64 419
WB65 419
WB66 419
WB67 418
WB68 418
WB69 418
WB70 420
WB71 362
WB72 363
WB73 362
WB75 363
WB76 364
WB77 364
WB78 364
WB79 364
WB80 364
WB81 364
WB90 308
WB90H 308
WB91 308
WB93 308
WB96 308
WB112 364, 377
WB113 362
WB119 420
WB124 420
WB131 420
WB132 421
WB150 418
WB151 419
WB152 419
WB153 419
WB154 418
WB156 419
WB157 419
WB158 419
WB160 418
WB161 419
WB162 419
WB163 418
WB170 420
WB171 420
WB172 420
WB173 420
WB174 420
WB175 420
WB180 420
WB205 420
WB206 420
WB207 420
WB210 417
WB220 417
WB230 417
WB3045 428
WB3050 428
WBS1N 421
WBS3N 421
WBS10 310, 430
WBS11 310, 430
WBS12 310, 430
WBS13 310, 430
WBS14 310, 430
WBS15 310, 430
WBS16 311, 431
WBS17 311, 431
WBS18 311, 431
WBS19 310, 430
WBS20 310, 430
WBS21 310, 430
WBS22 310, 430
WBS23 310, 430
WBS24 310, 430
WBS25 310, 430
WBS26 310, 430
WBS27 310, 430
WBS28 310, 430
WBS29 310, 430
WBS30 311, 431
WBS31 311, 431
WC1 309, 362
WC3 309, 362
WC5 311, 431
WC10 309
WC11 309
WC12 309
WC13 309, 362
WC14 309
WC15 309
WC16 309
WC17 309
WC18 309
WC19 309
WCD22N 432
WCD23N 432
WCD24N 432
WCD26 432
WCD31 417
WCD32 417
WCD33 417
WCD34 417
WCD40 417
WCD41 417
WCD42 417
WCD43 417
WCD61 434
WCD61X 434
WCD63 434
WCD63X 434
WCD65 434
WCD65X 434
WCD67 434
WCD69 434
WCD69X 434
WCD71 434
WCD71X 434
WCD73 434
WCD73X 434
WCD75 434
WCD75X 434
WCD79 434
WCD79X 434
WCD85 434
WCD86 434
WCD88 434
WCD110 433
WCD116 433
WCD151 433
WCD151T 433
WCD151X 433
WCD156 433
WCD162 433
WCD166 433
WCD170 433
WCD351T 432
WCD352T 432
WCD370 432
WCP25 411
WCP50 411
WCS25 411
WCS50 411
WCP106 433
WCP151 433
WCP151C 432-433
WCP151T 432-433
WCP156 433
WCP162 433
WCP166 433
WCP170 433
WCP171 434
WCP171X 434
WCP173 434
WCP173X 434
WCP175 434
WCP175X 434
WCP179 434
WCP179X 434
WCP216 434
WCP216X 434
WCP251 434
WCP251X 434
WCP262 434
WCP262X 434
WCP270 434
WCP270X 434
WCS253 433
WCS256 433
WCU151 433
WCU153 433
WCU256 433
WDB1 435
WDB2 435
WDB4 435
WDB5 435
WDB6 435
WDB7 435
WER1 422
WER2 422
WER3 422
WER4 422
WER5 422
WER6 422
WER7 422
WER8 422
WER9 422
WER10 422
WER11 422
WER13 422
WER14 422
WER15 422
WER16 422
WER25 422
WER30 422
WER31 422
WER40 422
WER60 422
WER80 422
WER120 422
WER150 422
WES1 423
WES2 423
WES3 423
WES21 423
WES31 423
WGD62 435
WGD64 435
WGD66 435
WGD68 435
WGD70 435
WGP162 435
WGP164 435
WGP166 435
WGP170 435
WHD31 433
WHD51 435
WIP4 279
WIP5 279
WIPG13 278
WIPG14 278
WIPG15 278
WIPG16 278
WIPG17 278
WIPG18 278
WIPG19 278
WIPG20 278
WIPG21 278
WIPG22 278
WIPG23 278
WIPG24 278
WIPG25 278
WIPG26 278
WIPG28 278
WIPG30 278
WIPG32 278
WPD11 429
WPD12 429
WPD13 429
WPD14 429
WPD15 429
WPP1 423
WPP2 423
WPP3 423
WPP4 423
WQD51N 427
WQD76N 427
WQD123N 427
WQD126N 427
WQD128N 427
WQD132N 427
WQD133N 427
WQD136N 427
WQD138N 427
WQD142N 427
WQD150N 427
WQD151N 427
WQD152N 427
WQD160N 427
WQD161N 427
WQD162N 427
WQD170N 427
WQD171N 427
WQD184 427
WQD186 427
WQD188 427
WQD190 427
WQD200 427
WQD201 427
WQD300 428
WQD301 428
WR1 409
WR2 409
WR3 409
WR11 409
WR12 409
WR13 409
WR41 409
WR42 409
WR43 409
WR44 409
WR51 409
WR52 409
WR53 409
WR54 409
WR73 410
WR74 410
WR75 410
WR76 410
WR83 409

WRF1 409, 411
WS1 398
WS3 396
WS4 408
WS6 394
WS7 394
WS8 395, 408
WS9 410
WS10 410
WS11 410
WS12 411
WS13 410
WS13A 410
WS14 410
WS14A 410
WS15 401
WS16 408
WS17 397
WS18 396
WS18C 396
WS18S 396
WS19 416
WS20 401
WS21 361
WS22 408
WS22C 408
WS22CA 408
WS22S 408
WS22SA 408
WS23 396
WS24 394
WS28 398
WS29 361
WS35 395
WS36 408
WS37 408
WS40 393
WS41 394
WS42 394
WS43 394
WS44 394
WS45 394
WS46 394
WS48 393
WS49 393
WS50 399
WS51 399
WS53 410
WS54 411
WS55 411
WS60 411
WS61 411
WS62 411
WS63 411
WS64 411
WS65 411
WS66 411
WS67 411
WS68 411
WS70 410
WS72 410
WS74 410
WS76 378
WS77 378
WS78 379
WS84 410
WS85 410
WS86 410
WS89 410
WS90 410
WS91 410
WS92 410
WS95 398
WS101 378
WS105 378
WS110 378
WS120 360
WS140 360
WS160 378
WS165 378
WS170 379
WS200 379
WS200R 379
WS302 393
WS303 393
WS304 393
WS305 393
WS306 393
WS307 393
WS308 393
WS309 393
WS320 394
WS321 394
WS322 394
WS325 394
WS326 394
WS400 402
WS401 402
WS402 402
WS404 401
WS405 402
WS408 401
WS409 401
WS412 398
WS415 398
WS416 398
WS417W 395
WS417Y 395
WS418 403
WS419 403
WS420 395, 545
WS450M 403
WS450L 403
WS450XL 403
WS451M 403
WS451L 403
WS451XL 403
WS452L 402
WS452XL 402
WS453M 402
WS453L 402
WS453XL 402
WS454L 402
WS454XL 402
WS455L 403
WS455XL 403
WS457L 403
WS457XL 403
WS458M 402
WS458L 402
WS458XL 402
WS459L 402
WS459XL 402
WS470 406
WS471 406
WS472 406
WS473 406
WS474 406
WS475 406
WS476 406
WS477 406
WS478 406
WS500 409
WS501 409
WS502 409
WS503 409
WS510 393
WS511 393
WS512 393
WS513 393
WS514 393
WS515 393
WS516 393
WS517 393
WS1491 396
WS1494 397
WS1495 397
WS1496 397
WS1497 397
WS1498 396
WS1500 396, 408
WS1508 396
WS1511 396, 408
WS1514 397
WS1515 397
WS1516 396
WS1517 396
WS1522 397
WS1550 397
WS55008 404
WS55009 404
WS55010 404
WS55104 404
WS55105 404
WS55106 404
WS55107 404
WS55108 404
WS55204 404
WS55205 404
WS55206 404
WS55207 404
WS55208 404
WS55308 404
WS55309 404
WS55310 404
WS55708 404
WS55709 404
WS55710 404
WS55808 404
WS55809 404
WS55810 404
WS55908 404
WS55909 404
WS55910 404
WSB31 423
WSB32 423
WSB33 423
WSB41 423
WSB42 423
WSB43 423
WSB51 423
WSB52 423
WSB53 423
WSD1 426
WSD2 426
WSD3 426
WSD7 426
WSD8 426
WSD9 426
WSD10 426
WSD11 426
WSD12 426
WSD13 426
WSD20 426
WSD21 426
WSD22 426
WSD23 426
WSD24 426
WSD25 426
WSD26 426
WSD27 426
WSD28 426
WSD31 426
WSD32 426
WSD33 426
WSD34 426
WSD35 426
WSD36 426
WSD37 426
WSD38 426
WSD39 426
WSD40N 425
WSD41N 425
WSD42N 425
WSD43N 425
WSD44N 425
WSD51N 425
WSD52N 425
WSD54N 425
WSD55N 425
WSD62 426
WSD63 426
WSD64 425
WSD65 425
WSD66 425
WSD68 426
WSD70 425
WSD71 425
WSD72 425
WSD73 425
WSD74 425
WSD80 425
WSD81 426
WSD91 426
WSD100 424
WSD101 424
WSD102 422
WSD103 424
WSD804 425
WSD806 425
WSD808 425
WSD810 425
WSD812 425
WSD818 425
WSD822 425
WSD832 425
WSD840 425
WSPK1 423
WSR40 422
WSR80 422
WSR120 422

Y

YAS4 541
YAS23 541
YAS33 541
YBAT25 539
YBAT32 539
YBN11 542
YBN13 542
YBN46 542
YBR6 542
YBR7 542
YCHART1 167, 179
YDR18 542
YDR316 542
YDRM3.3 542
YDRM4 542
YDRM5 542
YDRM6 542
YEAC106 539
YEAC108 539
YEAC110 539
YEAC406 539
YECT81 539
YECT82 539
YECT83 539
YECT84 539
YECT87 539
YECTG57 539
YEFD13 539
YEFDM1 539
YEFH140 539
YEFH150 539
YEFX10 539
YEFX15 539
YEFX20 539
YEFX110 539
YEFX115 539
YEFX120 539
YEFXM1 539
YEFXM2 539
YEPT1 539
YESL52 539
YET7 538
YET9 538
YET10 538
YET15 538
YET16 538
YET18 538
YET19 538
YET22 538
YET23 538
YET25 538
YET26 538
YET27 538
YET28 538
YET29 538
YET30 538
YET33 538
YET34 538
YET36 538
YET37 538
YET72 538
YET73 538
YET74 538
YET91 538
YET92 538
YET93 538
YFIX20 541
YFIX21 541
YFIX29 541
YFIX31 541
YFIX39 541
YFIX500 536
YFIX501 536
YFIX502 536
YFIX503 536
YFIX504 536
YFIX505 536
YFIX506 536
YFIX507 536
YFIX508 536
YFIX509 536
YFIX510 536
YFIX511 536
YFIX512 536
YFIX513 536
YFIX514 536
YFIX515 536
YFIX516 536
YFIX517 536
YFIX518 537
YFIX519 537
YFIX520 537
YFIX521 537
YFIX522 537
YFIX523 537
YFIX524 537
YFIX525 537
YFIX526 537
YFIX527 537
YFIX528 537
YFIX529 537
YFIX530 537
YFIX531 537
YFIX532 537
YFIX533 537
YFIX534 537
YFIX535 537
YHCA11 542
YHCA12 542
YHCA13 542
YHFW13 540
YHFW14 540
YHFW15 540
YHNN21 540
YHNN22 540
YHNN23 540
YHRW2 540
YHRW3 540
YHRW15 540
YHSN22 540
YHSN24 540
YHSN25 540
YHSN56 540
YHSN58 540
YHSN60 540
YHSP8 542
YHSP9 542
YHSS44 540
YHSS46 540
YHSS50 540
YHSS52 540
YHSS53 540
YHSS55 540
YHTK10/4 541
YHTK10/6 541
YHTK6/4 541
YHTK8/6 541
YHUC3 541
YHUC5 541
YJCS0 542
YJCS0X 542
YJCSM00 542
YKIT2 534
YLP1 542
YNP3 541
YNP4 541
YNP6 541
YNP19 541
YNP33 541
YNP34 541
YNP35 541
YNPM1 541
YNPM2 541
YPR107 541
YPRB11 541
YPRB21 541
YSTAND1 534
YTL662 542
YTY120 542

© Copyright 2024.
Every effort has been made to ensure all the information in this catalogue is correct prior to printing.
We reserve the right to alter any information without prior notice. E. & O. E.

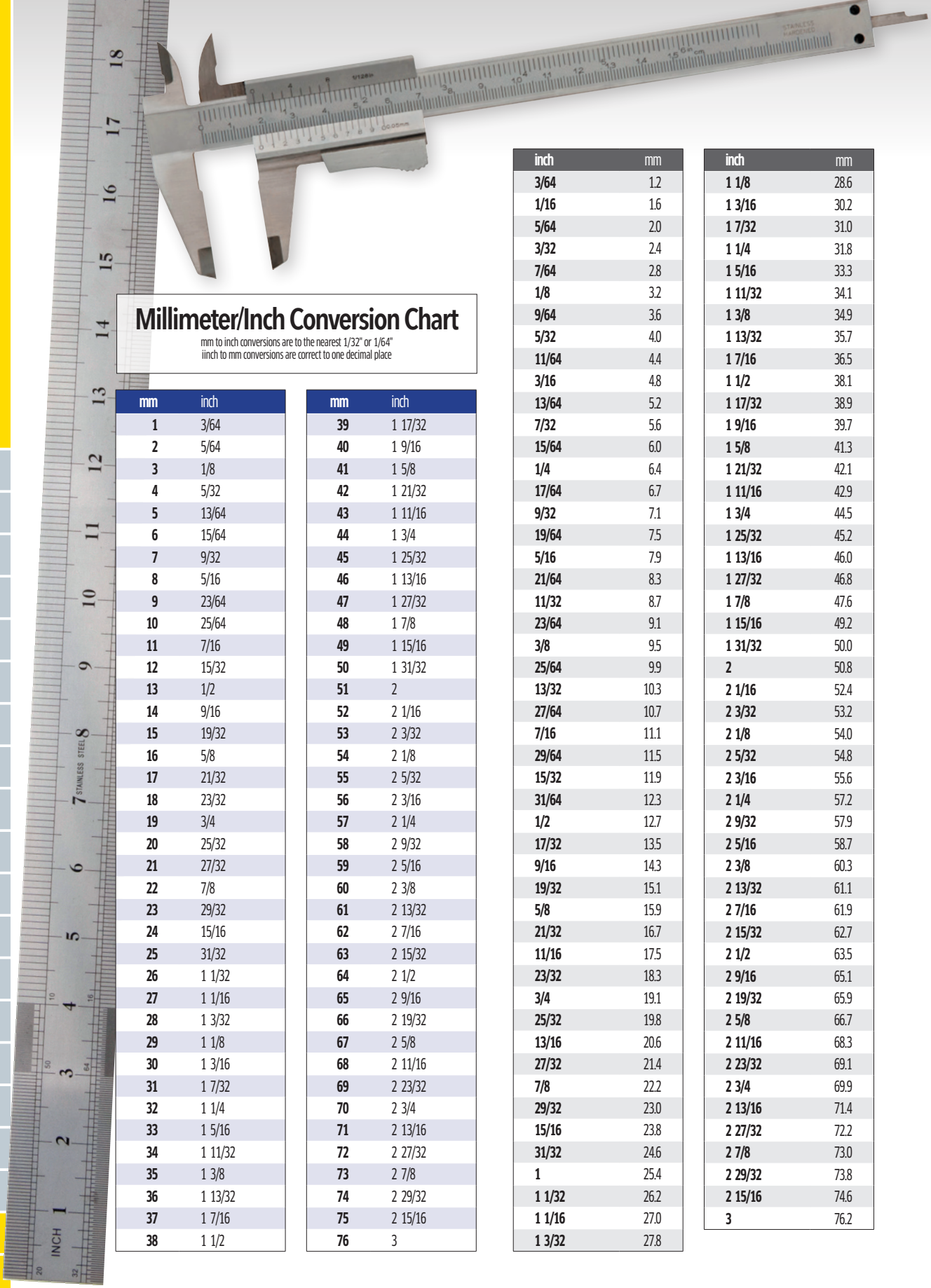

Millimeter/Inch Conversion Chart

mm to inch conversions are to the nearest 1/32" or 1/64"
iinch to mm conversions are correct to one decimal place

mm	inch
1	3/64
2	5/64
3	1/8
4	5/32
5	13/64
6	15/64
7	9/32
8	5/16
9	23/64
10	25/64
11	7/16
12	15/32
13	1/2
14	9/16
15	19/32
16	5/8
17	21/32
18	23/32
19	3/4
20	25/32
21	27/32
22	7/8
23	29/32
24	15/16
25	31/32
26	1 1/32
27	1 1/16
28	1 3/32
29	1 1/8
30	1 3/16
31	1 7/32
32	1 1/4
33	1 5/16
34	1 11/32
35	1 3/8
36	1 13/32
37	1 7/16
38	1 1/2

mm	inch
39	1 17/32
40	1 9/16
41	1 5/8
42	1 21/32
43	1 11/16
44	1 3/4
45	1 25/32
46	1 13/16
47	1 27/32
48	1 7/8
49	1 15/16
50	1 31/32
51	2
52	2 1/16
53	2 3/32
54	2 1/8
55	2 5/32
56	2 3/16
57	2 1/4
58	2 9/32
59	2 5/16
60	2 3/8
61	2 13/32
62	2 7/16
63	2 15/32
64	2 1/2
65	2 9/16
66	2 19/32
67	2 5/8
68	2 11/16
69	2 23/32
70	2 3/4
71	2 13/16
72	2 27/32
73	2 7/8
74	2 29/32
75	2 15/16
76	3

inch	mm
3/64	1.2
1/16	1.6
5/64	2.0
3/32	2.4
7/64	2.8
1/8	3.2
9/64	3.6
5/32	4.0
11/64	4.4
3/16	4.8
13/64	5.2
7/32	5.6
15/64	6.0
1/4	6.4
17/64	6.7
9/32	7.1
19/64	7.5
5/16	7.9
21/64	8.3
11/32	8.7
23/64	9.1
3/8	9.5
25/64	9.9
13/32	10.3
27/64	10.7
7/16	11.1
29/64	11.5
15/32	11.9
31/64	12.3
1/2	12.7
17/32	13.5
9/16	14.3
19/32	15.1
5/8	15.9
21/32	16.7
11/16	17.5
23/32	18.3
3/4	19.1
25/32	19.8
13/16	20.6
27/32	21.4
7/8	22.2
29/32	23.0
15/16	23.8
31/32	24.6
1	25.4
1 1/32	26.2
1 1/16	27.0
1 3/32	27.8

inch	mm
1 1/8	28.6
1 3/16	30.2
1 7/32	31.0
1 1/4	31.8
1 5/16	33.3
1 11/32	34.1
1 3/8	34.9
1 13/32	35.7
1 7/16	36.5
1 1/2	38.1
1 17/32	38.9
1 9/16	39.7
1 5/8	41.3
1 21/32	42.1
1 11/16	42.9
1 3/4	44.5
1 25/32	45.2
1 13/16	46.0
1 27/32	46.8
1 7/8	47.6
1 15/16	49.2
1 31/32	50.0
2	50.8
2 1/16	52.4
2 3/32	53.2
2 1/8	54.0
2 5/32	54.8
2 3/16	55.6
2 1/4	57.2
2 9/32	57.9
2 5/16	58.7
2 3/8	60.3
2 13/32	61.1
2 7/16	61.9
2 15/32	62.7
2 1/2	63.5
2 9/16	65.1
2 19/32	65.9
2 5/8	66.7
2 11/16	68.3
2 23/32	69.1
2 3/4	69.9
2 13/16	71.4
2 27/32	72.2
2 7/8	73.0
2 29/32	73.8
2 15/16	74.6
3	76.2

workshop warehouse®

Other Brochures and Catalogues Available...



Vision Product Range Brochure

Part No.	Qty
YCE3A	1



EV Equipment Brochure

Part No.	Qty
YCE1	1



Disposable Glove Guide

Part No.	Qty
YCE2	1

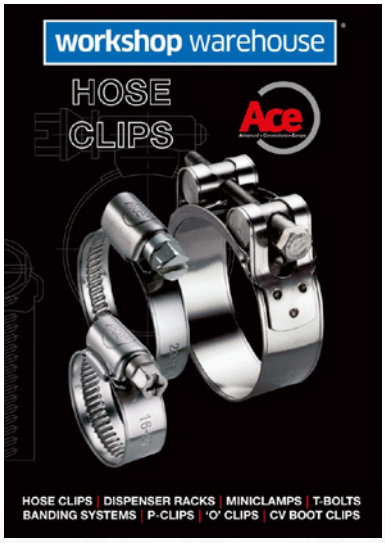

ACE Hose Clip Brochure

Part No.	Qty
YCE7A	1

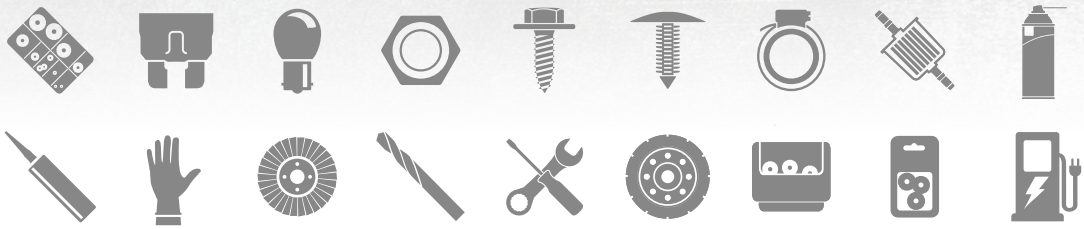

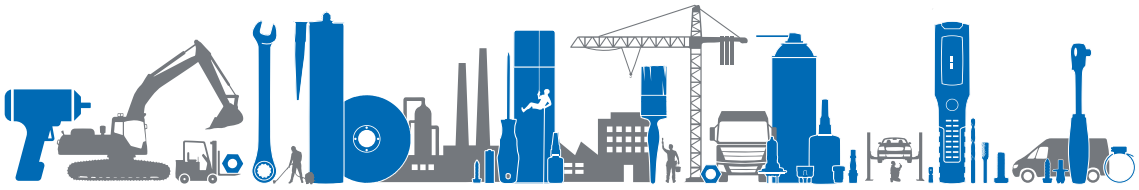

workshop warehouse®

Helping to maintain industry